TDN
THOROUGHBRED DAILY NEWS
MONDAY, NOVEMBER 23, 2026


NORTH AMERICAN THOROUGHBRED AFTERCARE STAKEHOLDER SURVEY
JOIN US IN SHAPING THE FUTURE OF AFTERCARE
We want to hear from you!
Your feedback will help shape a strategic plan to better support Thoroughbreds beyond the track.
TAKE SURVEY

BIG EFFORTS YOU MIGHT HAVE MISSED

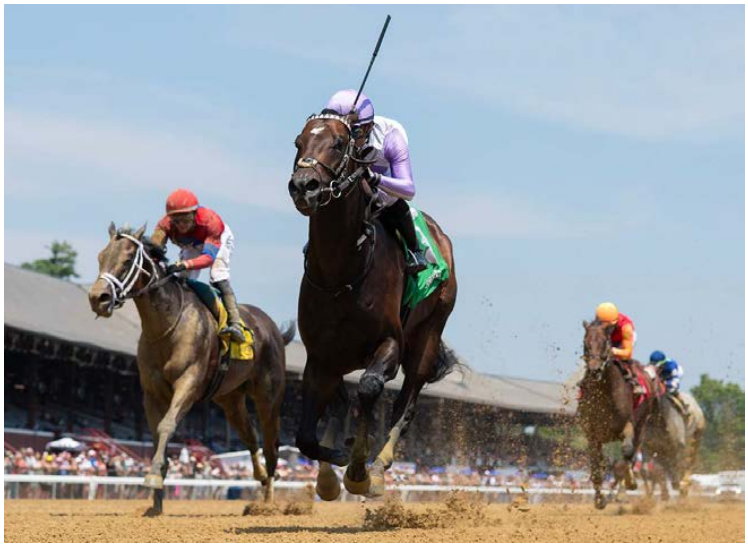

One Nine Hundred | *Sarah Andrew*

The Week in Review by T.D. Thornton

Beware of newly gelded sprinters who produce breakout Beyer Speed Figures good enough to compete at the national level.

In April, the 4-year-old **Hymn** (McKinzie) was gelded in an effort to turn around a career that started with a debut maiden victory, then nine losses. He had never run a Beyer higher than 91.

After being gelded, Hymn won three consecutive sprints with Beyers ranging between 92 and 100, rising through the allowance ranks at Oaklawn Park and Churchill Downs before taking down the $175,000 DeFrancis Memorial Dash Stakes at Laurel Park.

Hymn then ran second in the GII A.G. Vanderbilt Stakes and won the GI Forego Stakes, both at Saratoga, and was necked out of third at 32-1 odds in the GI Breeders' Cup Sprint at Keeneland.

The next ascending first-time gelding could be **One Nine Hundred** (Dialed In), who races for LJSS Thoroughbreds, Reeves Thoroughbred Racing, and Adelphi Racing Club.

The new gelding announced his presence Friday by returning from a half-year layoff and dropping out of New York Grade III company into a Laurel allowance/optional claimer to wire the field by 8 1/4 lengths as the 7-10 favorite.

Cont. p3

RACING HAS THE DATA, LET'S PUT IT TO WORK *by Henry Nothhaft, Jr.*

We can pull up a horse's past performances, trace its pedigree back generations, study how its siblings have raced, review its auction history and examine its workouts. The Thoroughbred industry knows an extraordinary amount about its horses. Yet finding a clear, comprehensive picture of the health of the industry itself is considerably more difficult.

I've always found that one of the best ways to communicate an idea is to sketch it out. That's what I did with a rough industry dashboard I recently published at tbintel.com. Working alone with public data, I built the prototype in about eight hours, hoping it would give the industry something tangible to consider, discuss and improve upon.

The result brings together breeding, auctions, racing, wagering, purses and safety, with historical charts and the data behind them. It identifies sources, reporting periods and figures that remain provisional. Some measures are incomplete, and some may turn out to be the wrong ones. ***Cont. p7***

IN TDN EUROPE TODAY

TATTERSALLS FOAL SHORTLIST

Emma Berry provides a most-wanted list to guide you through some of the potential highlights at the Tattersalls December Foal Sale.



PUBLISHER & CEO
Sue Morris Finley @suefinley
suefinley@thetdn.com

SENIOR VICE PRESIDENT
Gary King @garykingTDN
garyking@thetdn.com

EDITORIAL
editor@thetdn.com
Editor-in-Chief
Jessica Martini @JessMartiniTDN
Senior Contributing Editor
Alan Carasso @EquinealTDN
Senior Racing Editor
Steve Sherack @SteveSherackTDN
Senior Editor & Staff Training Supervisor
Christina Bossinakis @CBossTDN
Assistant Editor
Jill Williams @JillWilliamsTDN
Staff Writers
Patrycja Szpyra @QueenOfSuites
Stefanie Grimm @SGrimmTDN
J.N. Campbell @campbellparlay
News and Features Editor
In Memoriam: Ben Massam (1988-2019)

COLUMNISTS
Bill Finley
Chris McGrath
T.D. Thornton

CONTRIBUTOR
Dan Ross

ADVERTISING
tdnadstaff@gmail.com
Director of Advertising
Alycia Borer
Advertising Manager
Lia Best
Senior Advertising Designer
Amanda Crelin
Advertising Designer
Amie Newcomb
Advertising Assistant/Dir. of Distribution
Liz Fronczek
Advertising Assistant
Justin Fowler

Chief Photographer/Photo Editor
Sarah K. Andrew @SarahKAndrew
photos@thetdn.com

Senior Producer
Katie Petrunyak

Social Media Manager
Sara Gordon

Director of Customer Service
Vicki Forbes | customerservice@thetdn.com

Business Development Manager
Alayna Cullen Birkett @AlaynaCullen

Chief Financial Officer
Ray Villa
rayvilla@thetdn.com | accounting@thetdn.com

WORLDWIDE INFORMATION
Chief Correspondent
Emma Berry | emmaberry@thetdn.com
Managing Editor
Heather Anderson @HLAndersonTDN
European Sales Editor
Brian Sheerin @BrianSheerin91
Deputy European Editor
Adam Houghton @hought94
Cafe Racing
Sean Cronin & Tom Frary
caferacing@thetdn.com

60 Broad Street, Suite 105 | Red Bank, NJ 07701
732-747-8060 | www.TheTDN.com

TODAY in the TDN
THOROUGHBRED DAILY NEWS

Monday, November 23, 2026

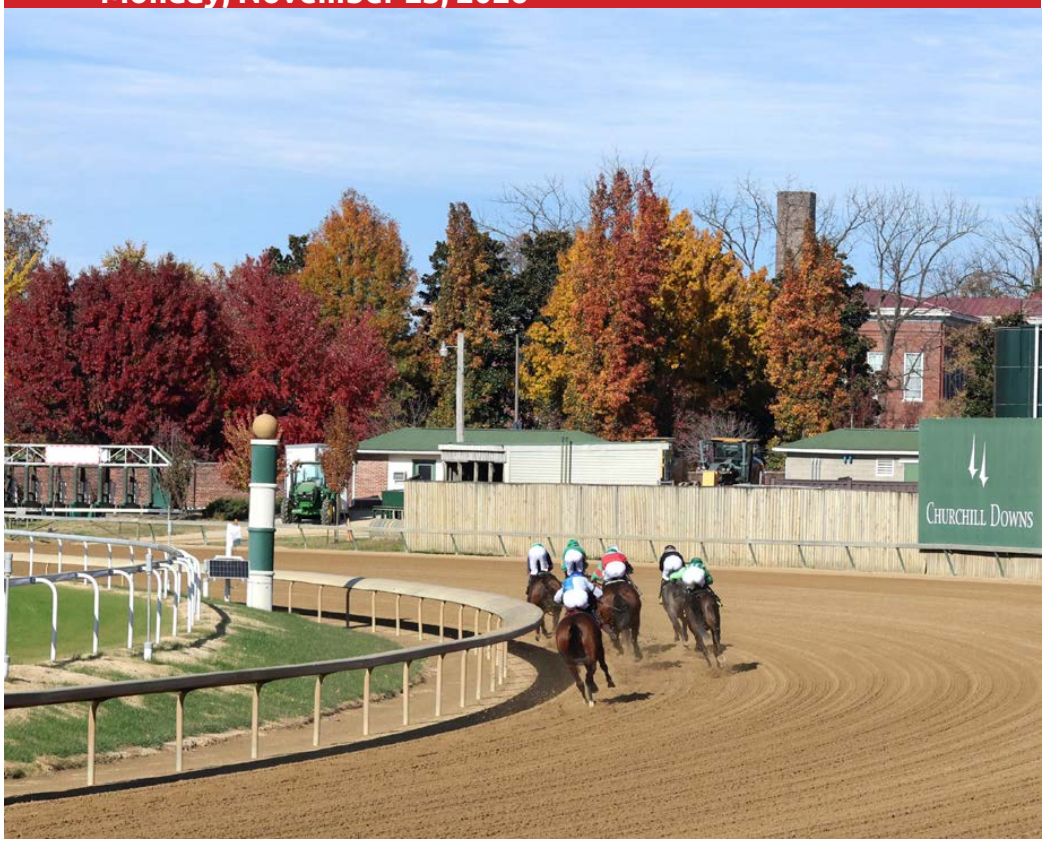

Churchill Downs heads into its final week of live racing in 2026 against a colorful background of fall foliage. | *Coady Media*

5 | MOUNTAINEER HAS NO CONTRACTUAL ANTI-SLAUGHTER POLICY

Unlike the vast majority of tracks around the country, Mountaineer Park does not currently have a contractual anti-slaughter policy.

9 | MCCREADY GETS UP LATE IN MANILA

McCready (Practical Joke) overtook pacesetting Let's Be Frank (Liam's Map) in the final strides to win the GIII Manila Stakes at Belmont Park Sunday.

10 | HUGHES, INTO MISCHIEF INDIVIDUAL FAVORITES IN FUTURE POOLS

GI Breeders' Cup Juvenile winner Hughes and his sire, Into Mischief, are individual favorites in Derby Future Wagers which open Thursday.



THE FRIDAY CARTOON
by Remi Bellocq

presented by PTHA



For more about the cartoon go to ***www.remidraws.com.***

THE PENNSYLVANIA THOROUGHBRED HORSEMEN'S ASSOCIATION (PTHA) represents and advocates for the owners, trainers, and backstretch community who are the foundation of the thoroughbred industry here at Parx Racing. We are committed to protecting the welfare of the horse, supporting the livelihoods of our horsemen, and promoting a safe, competitive, and sustainable racing industry for future generations throughout the Commonwealth of Pennsylvania.

PTHA

WWW.PATHA.ORG

The Week in Review *(cont. from p1)*

One Nine Hundred covered six furlongs in 1:09.42, the fastest time of the meet, equated to a 104 Beyer.

Although One Nine Hundred ($45,000 FTKFEB, $57,000 RNA FTKOCT, $240,000 OBSMAR) had run a 103 three starts back at Aqueduct when he last won, his Beyers typically fall in the mid-90s.

Jockey Jaime Rodriguez didn't need to send One Nine Hundred from the gate, administering only light coaxing through the stretch before gearing down the gelding well before the wire.

Rodriguez told the Laurel media team that when he was based in New York earlier this year, One Nine Hundred caught his eye in trainer Tom Morley's shedrow.

"I'd been watching him every morning in New York," Rodriguez said. "He's a classy horse. I used to work a lot of horses for [Morley] in the morning, and every time I saw him in the barn, he was a happy horse."

Rodriguez said he received only minimal instructions from Morley.

"The only thing he told me was not to send him. Let him get away out of the gate by himself, because if you send him, he'll be gone. He's quick, he's a rocket out of there," Rodriguez said.

"He was comfortable. In the fractions he went, he was just playing with his ears. When we turned in at the top of the lane, I asked if he had something, and he kept going. I looked back and asked him to finish up just to get something [out of the effort]," Rodriguez said.

A winner in three of his first seven races through the N2X allowance condition, One Nine Hundred was the beaten odds-on favorite in two Aqueduct stakes earlier this season, the Feb. 28 GIII Tom Fool (third) and May 9 GIII John Nerud (fifth).

"I felt that he moved kind of wide behind, and that maybe his testicles literally inhibited him a little bit," Morley said. "He just hasn't been an easy horse to keep on the track, and we're in the racing business."

One Nine Hundred's lifetime record from 10 starts is 4-1-3 with $256,900 in earnings.

"I wanted to try and get a race into him before we started looking at graded stakes again. He's a very fast horse when he's right, and hopefully we can keep him on the track," Morley said.

Mountain climber

A mare at Mountaineer Park has built a six-race win streak with an eye-catching combined winning margin of 64 1/4 lengths.

Competing against just three rivals in a $10,000 starter allowance/optional claimer last Tuesday, **Back On Track** (Prospect Park) took command straight from the start under Jose A. Leon and won the 5 1/2-furlong sprint under wraps by 19 1/2 lengths as the 1-10 favorite.

The 5-year-old earned a 95 Beyer, a lofty figure you don't often encounter at The Mountain.

Back On Track's final time of 1:04.91 might have been faster had she not been kept five paths off the rail for most of that Nov. 17 race.

Sure, she's a dominant force at a small track and has been beating up on short fields for owner Tijuana Racing Stables and trainer Juan Pablo Silva, with three of those wins coming in races against only three competitors and one other in a scratch-depleted match race.

But even though Back On Track is eligible for easy starter-allowance pickings because she raced for a $10,000 tag at Santa Anita back in April, not all of her wins have come in those restricted races.

She's won at the allowance/optional $35,000 claiming level and in a conditioned $20,900 allowance in West Virginia. Back On Track started her streak in May at Thistledown by wiring a $31,400 NW4 allowance field by 10 lengths.

The California-bred, who sold for $1,500 as a FTKOCT yearling, has a 25-9-1-2 lifetime record with $206,211 in earnings.

Early risers

Tampa Bay Downs and Fair Grounds both opened last week for meets that will span into the spring of 2027. They'll be joined this coming week by Oaklawn Park and Turf Paradise, both of which open Friday.

At Tampa, 82-year-old trainer Gerald Bennett, who has won nine previous meet titles there, was off to a fast start, winning with four of the first six horses he saddled, including three straight on Friday.

Samy Camacho, a five-time leading rider at Tampa, tops the early standings with four wins in his first 16 mounts.

In New Orleans, Brad Cox (3-for-6) and Joe Duhon (3-for-8) lead all trainers through the first three days of racing, although W. Bret Calhoun's two victories were notable for lighting up the tote board at 52-1 and 24-1 odds.

Axel Concepcion was aboard for both of Calhoun's long shot winners. The jockey's 7-for-14 clip tops the Fair Grounds leaderboard.

Entries for both tracks spiked on opening day, then dipped.

Including alternates and also-eligibles for three nine-race cards, Tampa drew 91 entries on Wednesday, 81 for Friday, and 78 for Saturday. Turf races were washed off the grass course for all three days, resulting in expected scratches, including one three-horse race on Saturday.



"AN ANIMAL OF HISTORIC CONSEQUENCE...

...The fact is that Justify transmits the kind of class that adapts to the demands of any given theater, whether in surface or distance."

Chris McGrath, TDN | 10/27/26

IN 2026 ALONE...

8 SEVEN-FIGURE YEARLINGS

USA	EU
$1,950,000	1,600,000gns
$1,550,000	1,300,000gns
$1,200,000	€1,400,000
$1,100,000	€1,250,000

5 GRADE 1 WINNERS

- **Haffner** Breeders' Cup Juvenile Turf [G1], 1m, **Keeneland**
- **Voyager** Natalma S. [G1], 1m, **Woodbine**
- **Spicy Martini** Stradbroke H. [G1], 7f, **Eagle Farm**
- **British Isles** Santa Anita H. [G1], 1m2f, **Santa Anita**
- **Scandinavia** Gold Cup, [G1], 2m4f, **Royal Ascot**
  Irish St Leger [G1] 1m6f, **Curragh**
  Goodwood Cup [G1], **Goodwood**



JUSTIFY

ANY SURFACE, ANY DISTANCE, ANYWHERE!

2027 FEE: $200,000

COOLMORE AMERICA

Fair Grounds had 101 entrants for nine races on Thursday, 77 for eight races on Friday, and 78 for nine races on Saturday.

Oaklawn has 105 horses entered for 10 races on each of its first two days of racing this coming Friday and Saturday.

Turf Paradise drew 51 and 63 horses for eight races on Friday and Saturday, respectively.

Share this story

MOUNTAINEER PARK HAS NO CONTRACTUAL ANTI-SLAUGHTER POLICY

by Dan Ross

Last week, *TDN* published Bill Finley's investigation into several horses that had raced at Finger Lakes racetrack in New York and Mountaineer Park in West Virginia, before subsequently finding their way into the horse slaughter pipeline.

The horses included Post Facto, who finished eighth in a $5,000 claimer on Oct. 27 of this year at Finger Lakes.

Twelve days later, he wound up at the Southern Ohio Horse Ship Pen. The owner and operator of this holding pen, Brian Duggan, told Finley how some horses that come into his possession wind up being sent to slaughter.

Another horse was Crystal Water (Curlin's Honor), who last raced at Mountaineer Park Nov. 4, finishing eighth of 10. Three days later, the 4-year-old filly was sent to the Smokey Lane auction in Ohio and purchased by Duggan.

Smokey Lane is a family-run operation under the Smokey Lane Stables banner.

Crystal Water, owned and trained by Moises Valdez, is entered to race at Mountaineer Park Nov. 24--a strange state of affairs, as Crystal Water was, at least recently, in the process of being bailed from Duggan's Southern Ohio Horse Ship Pen.

Unlike the vast majority of tracks around the country, Mountaineer Park does not currently have a contractual anti-slaughter policy.

“If you are found guilty of selling a horse to the slaughterhouse, then we would 1000% take your stalls, management will exclude you,” said Michael Bish, the track's director of racing. “We take that very seriously here.”

However, no language is written into Mountaineer's 2026 stall app--the contract between the track and the trainer, and the document into which anti-slaughter policies are typically written.

Online overnights and condition books from the track do not contain any such policies either.

Anti-slaughter language, said Bish, will be inserted into the track's 2027 stall application.

“I'm going to tell you right now, that's going to be the first order of business for me as far as next year, to get that written into the stall app,” said Bish.



The track used to have an anti-slaughter policy.

According to multiple trade industry publication stories from 2012, Mountaineer's policy stated at that time how owners and trainers allotted stalls “shall not directly or indirectly cause a horse to be put to slaughter,” a process that reportedly involved vetting third parties before horses are sold to them.

When asked when that language had been removed, Bish wasn't sure, as he had entered the job in 2025, he said.

West Virginia Racing Commission's executive director Joe Moore declined to discuss the status of Mountaineer's anti-slaughter policy.

TDN called Moore Friday to discuss these policies at the state and track level. In a follow-up email, Moore shared the commission's anti-slaughter language.

The commission can refuse to issue or renew a license to a permit holder who has “knowingly, or without conducting proper due diligence, sold a horse for slaughter, directly. ‘Due diligence: as used in this subdivision, shall mean the care and prudence that a reasonable racing permit holder should exercise to avoid selling a horse to a person or persons who may cause a horse to be conveyed to slaughter,'” according to state's rules.

Both over the phone and in a follow-up email, Moore declined to discuss Mountaineer's approach to stemming the track-to-slaughter pipeline.

“Questions regarding any such house rule at Mountaineer Park need to be directed to track management,” wrote Moore, in an email.

West Virginia is currently operating outside the jurisdiction of the Horseracing Integrity and Safety Act (HISA) through a court ruling.

When asked about Crystal Water being entered to race at Mountaineer this Tuesday (after having been sold through Smokey Lane), Bish said the track will likely initiate the process to potentially exclude the horse's trainer, Valdez.

“I've recommended to our stewards that we need to do something about this,” said Bish. “As far as I'm concerned, I'm going to put in the motion to management [to] exclude this guy,” said Bish.

When asked about Finley's investigation more broadly, Bish said that the Smokey Lane auction is not a kill pen. “It has been vetted out by the state of West Virginia as a reputable horse auction,” said Bish.

In Finley's investigation, however, Duggan, who attends the auction, describes the process by which he purchases Thoroughbreds and other horses and tries to sell them for a mark-up. But he admitted that the ones he can't sell, he sends for slaughter.

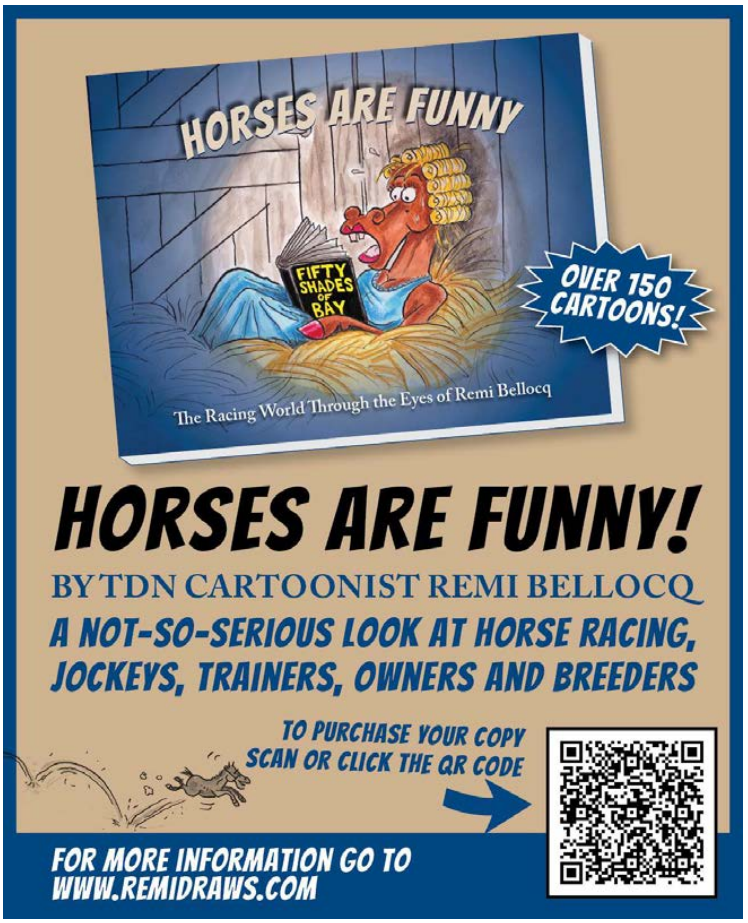

“We buy and sell horses to sell them for a profit,” Duggan told Finley. “That's what we do. I mean, if they don't want to buy them, they don't have to. I mean, we buy ponies, we buy work horses, we'll buy anything.”

When asked directly by the *TDN* if he would admit that horses that have come through his operation sometimes wound up in a slaughterhouse, Duggan's answer was simple. He said, “Yeah.”

“There's only so many places to go with them,” Duggan told Finley, defending his acceptance of slaughter. “There's only so much you can do with them, so many people that can feed them. And if they don't feed them, they end up in very poor condition. In my opinion, I'd rather see one slaughtered than starve to death.”

When asked about Duggan's comments in the story, Bish admitted that, with the meet set to conclude Dec. 9, this is a period in which many of the track's horses are vulnerable to similarly falling through the cracks.

“You're going to have people just mass exit as [a] fire sale, you know, get rid of everything that's not going to pan out,” he said. “This is the end of the meet. You know, I've got people all over the place back there trying to dump horses because they don't want to feed them or sit on them all winter,” he said.

Share this story

INSIGHTS from THOROUGHBRED INTELLIGENCE

Racing Has the Data, Let's Put it to Work

(cont. from p1)

The larger ambition is a public set of industry metrics of record, easy to find and understand, with consistent definitions, historical trends and regular updates. Today, the pieces are scattered across The Jockey Club, Equibase, racetracks, sale companies and wagering operators. They arrive on different schedules, in different formats, and sometimes behind paywalls. Even the public figures can be difficult to reconcile.

A common scorecard would give us a comprehensive view of the industry's health. Breeders, horsemen, racetrack managers, owners and policymakers could work from the same numbers, see how different parts of the business affect one another, decide where to direct resources and measure whether their efforts work. It would help us understand where we are, envision where we need to go and evaluate our progress getting there.

My working list contains 50 measures. Fourteen are represented in the prototype, another 16 can be assembled from existing public data, and 20 require cooperation from data holders or agreement on definitions. Industry participants should decide which measures belong on the final scorecard. The gaps should be visible, too.

The scope should cover the Thoroughbred's full lifecycle, from breeding and sales, through racing to retirement and aftercare, alongside the business that supports it. Fan participation and retention, ownership, purse funding and humane treatment of retired athletes belong in that picture. Some categories can be marked “not yet integrated” while we work out how to measure them.

The yearling market offers one example. Yearlings sold at North American public auctions equaled 18% of the prior year's registered foal crop in 1988 and 39% in 2025. That raises questions about the role of public auctions in the breeding economy, and how it has changed over time.

Wagering offers another. In 2025 dollars, average U.S. handle per race was $372,358 in 2015 and $375,395 in 2025, while total real wagering and race volume each declined about 24%. The average may have held partly because lower-handle races disappeared. We need comparable races and tracks before drawing conclusions about demand. A shared dashboard should make those questions easier to investigate, and the findings easier to scrutinize.

A PROPOSED INDUSTRY DASHBOARD

What a shared dashboard for racing would cover

Eleven modules, each built around a question, grouped by the life of the horse and the health of the business.

THE LIFE OF THE HORSE

Breeding and supply
How big is the crop, how concentrated is the breeding, and how many of the best mares are exported?
Data held by The Jockey Club, stallion farms

Market
How deep is demand below the top of each sale?
Data held by Keeneland, Fasig-Tipton, OBS

Racing
How much racing is there, and how good is the everyday card?
Data held by Equibase, state commissions

Safety, welfare and aftercare
Is the sport getting safer for horses and riders, and what happens to horses after racing?
Data held by Equine Injury Database, HISA, aftercare groups

THE HEALTH OF THE BUSINESS

Wagering
Where does the betting dollar come from, and what does the bet cost?
Data held by Equibase, tracks, tote companies

Horseplayers
How many people bet, how many are new, and who pays full price?
Data held by ADW operators, wagering hubs

Audience
Who watches and who attends, on the big days and on a Thursday?
Data held by Networks, streamers, tracks

Money and labor
Where do purses come from, how dependent are they on gaming, and are owners staying in the sport?
Data held by state commissions, horsemen's associations, The Jockey Club

Venues
Where is racing concentrating, and who controls the tracks?
Data held by Equibase, state commissions

Competing gambling
How does racing compare with sportsbooks, casinos and historical horse racing?
Data held by American Gaming Association, state regulators

Governance
Which industry initiatives achieved their stated goals, at what cost and with what measurable impact? What does oversight cost, and where do the rules apply?
Data held by HISA, state commissions

Chart: Thoroughbred Intelligence · Source: Thoroughbred Intelligence proposal

THOROUGHBRED INTELLIGENCE tbintel.com

The Equine Injury Database offers a precedent. Participating tracks adopted common reporting standards, making changes in racing safety measurable. The Jockey Club has also pushed for transparency. At its August Round Table, Charlotte Clement de Bona proposed a collaborative participation dashboard, and the organization has pledged to publish dashboards of its own. On Nov. 19, it announced expanded access to racing and pedigree data for developers. Those are welcome steps. Making datasets available to developers is useful; maintaining a comprehensive public picture of industry health requires a broader, collective commitment.

Consider what sports betting has accomplished. Widespread legalization began in 2018. By 2025, Americans were wagering $166.94 billion annually with legal sportsbooks. These companies compete fiercely, answer to different state regulators and operate in a heavily regulated business, much like racing. Yet in less than a decade, they built a national industry deeply embedded in American sports culture. It is remarkable what vision, organization and execution can accomplish. Racing has been taking wagers for generations. We should bring that same ambition and urgency to understanding and managing our own industry.

The Jockey Club, Equibase, racetracks, horsemen's groups, sale companies, wagering operators and aftercare organizations should agree on the measures, contribute the information and jointly maintain a public dashboard. Sensitive data can be reported in aggregates. A useful first release should not require a year of planning.

For an industry enthralled by speed, we sure don't move very fast. What is stopping us from publishing a first integrated industry dashboard in early 2027?

Sources: The Jockey Club Fact Book; Equibase; Thoroughbred Intelligence research; Equine Injury Database; Bureau of Labor Statistics CPI-U; American Gaming Association; The Jockey Club Round Table, August 2026; TJC Innovations, November 19, 2026.

Share this story



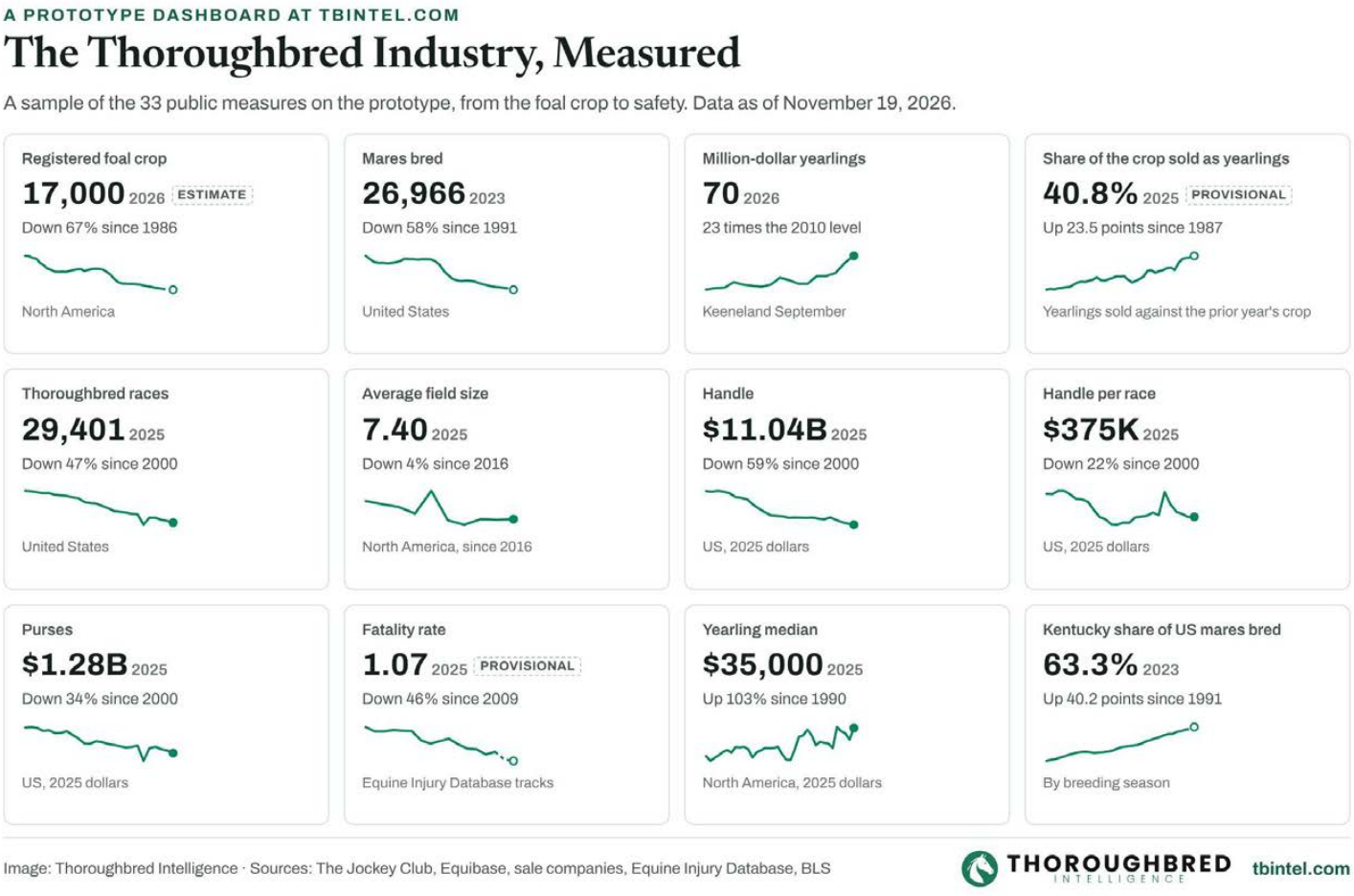

THE YEAR OF VOLATILE



T O ELVIS ($2,189,212)
MULTIPLE G1 WINNER,
BC SPRINT (G1) CHAMPION,
AND THE WORLD'S FASTEST HORSE

VOLATILE

AMONG A NEW GENERATION OF DISRUPTORS.

Leading Third Crop Sires

Stallion	'27 Fee	Starters	BTWs
1. Tiz the Law	$60,000	221	12
2. Vekoma	$100,000	265	15
3. VOLATILE	**$17,500**	**189**	**9**
4. McKinzie	$50,000	211	4

THREE CHIMNEYS

Inquiries to Rebecca Nicholson • 859.873.7053 • www.threechimneys.com

LGB, LLC 2026 / Photo: Eclipse Sportswire

Sunday, Belmont

MANILA S.-GIII, $200,000, Belmont, 11-22, 3yo, 1mT, 1:34.11, fm.

1--**MCCREADY, 122, c, 3, by Practical Joke**

1st Dam: Walk Close (GSW, $294,458), by Tapit
2nd Dam: Spring Awakening, by In Excess (Ire)
3rd Dam: Catchofthecentury, by Carson City

1ST GRADED STAKES WIN. ($105,000 Ylg '24 FTKOCT). O-Joseph F. Novogratz; B-Lochlow Farm (KY); T-McLean Robertson; J-Julio A. Hernandez. $110,000. Lifetime Record: 8-4-0-2, $330,320. *1/2 to Anneau d'Or (Medaglia d'Oro), GISP, $459,491. **Werk Nick Rating: A. Click for the eNicks report & 5-cross pedigree or the free Equineline.com catalogue-style pedigree.**

★★ FOUR STAR SALES GRADUATE ★★

2--**Let's Be Frank**, 120, g, 3, Liam's Map--Proudly (Kor), by Alternation. ($75,000 RNA Ylg '24 KEESEP). O/B-Nice Guys Stables (KY); T-Edward T. Allard. $40,000.

Consigned by Burleson Farms

3--**Print**, 120, c, 3, Munnings--Promotional, by Artie Schiller. **1ST BLACK TYPE, 1ST GRADED BLACK TYPE.** O/B-Marc Keller (KY); T-Robert Ribaudo. $24,000.

NBS SUCCESS

Margins: NK, NK, 1 1/4. Odds: 10.41, 15.85, 2.48.
Also Ran: Touch of Fire, Iron Palace, Chaos Agent.
Click for the Equibase.com chart or the TJCIS.com PPs. VIDEO, sponsored by FanDuel Racing.

McCready, sent off at 10-1, overtook pacesetter Let's Be Frank in the shadow of the wire to win the GIII Manila Stakes at Belmont Park Sunday. The bay colt, with blinkers off for this effort, settled in midpack as Let's Be Frank took the field through fractions of :24.31 and :47.84. Waiting for racing room along the rail heading into the lane, McCready found a seam at midstretch and forged past the determined longtime leader in the final strides and Print was closing powerfully to get up for third.

"He really settled this time," said Cecily Evans, assistant to winning trainer Mac Robertson. "A lot of his past races, he broke slow and got too keen, but this time he allowed the jockey to put him where he wanted to, relax and make a run. I think that really helped him."

McCready was third in the Black Gold Stakes at Fair Grounds in February before taking an Apr. 19 allowance over the Keeneland lawn and the off-turf Kent Stakes at Delaware Park June 27. He was eighth in the Aug. 8 GI Saratoga Derby and was coming off a fifth-place effort in the oct. 24 GII Bryan Station Stakes at Keeneland.

"The horse has been training super, so it's nice to see what he actually has," Evans said. "He's had some bad luck the last two times he ran, and I don't think we saw his true potential."

Pedigree Notes:

Walk Close, winner of the 2015 GIII Modesty Stakes, has a 2-year-old colt by Jackie's Warrior who sold for $235,000 at the 2025 Keeneland September sale and a yearling filly by Girvin who sold for $140,000 at that sale this year. The mare, who was purchased by breeder Lochlow Farm for $550,000 at the 2018 Fasig-Tipton November sale, was bred to Mullikin.

McCready is the 33rd worldwide graded winner for Practical Joke and the first out of a Tapit mare.



McCready | *Susie Raisher*

TODAY'S FEATURED REPLAY



McCready (Practical Joke) gets on top late to win the GIII Manila Stakes.
(click to watch)

TDN Writers' Room

Listen to this week's podcast

November 18, 2026

Yomar Ortiz Jr. may only be 17 years old, but he's a rising star in the jockey ranks.

NEWS ROUNDUP
sponsored by BIEDERMAN REAL ESTATE

HUGHES, INTO MISCHIEF INDIVIDUAL FAVORITES IN DERBY FUTURE POOLS

GI Breeders' Cup Juvenile winner **Hughes** (6-1) and his sire Into Mischief (4-1) lead the individual morning-line choices for Kentucky Derby Future Wager Pool 2 and the Kentucky Derby Sire Future Wager, which open Thursday at noon and close Sunday at 6 p.m. ET.

In Pool 2, the "All Other Colts and Geldings Foaled in 2024" option is the 2-1 overall morning-line favorite among 40 wagering interests, which include 39 individual horses. Team Valor International's **U. S. S. Valor** (War of Will), at 8-1, is the second choice among individual horses.

Overall, there are 14 new individual interests in Pool 2: **Ala Sawab** (Flightline), **Barrel Roll** (Gun Runner), **Belzoni** (Gun Runner), **Bletchley** (Gun Runner), **Bourbon Neat** (Flightline), **Donegal Luster** (City of Light), **Election Hero** (Early Voting), **Hullabaloo Ray Ray** (Jackie's Warrior), **Kivo** (Omaha Beach), **Mixit** (McKinzie), **Ring for Peace** (Liam's Map), **Slade** (Street Sense), **Speaker's Speech** (Speaker's Corner), and **Torcello** (Constitution).

Into Mischief, the sire of Kentucky Derby winners Authentic (2020), Mandaloun (2021) and Sovereignty (2025), is the morning-line favorite in the Kentucky Derby Sire Future Wager. Gun Runner, at 6-1, is the second choice, followed by Not This Time and "All Others," both at 8-1.

To view complete fields for both wagers, click here.

Four additional Kentucky Derby Future Wager pools will be offered in 2027: Pool 3 (Jan. 15-17); Pool 4 (Feb. 12-14); Pool 5 (March 12-14) and Pool 6 (April 1-3). For the first time, the Longines Kentucky Oaks Future Wager will be offered twice, running concurrently with Pools 5 and 6.

Share this story



SAFFIE JOSEPH TAKES 17TH STRAIGHT GULFSTREAM TRAINING TITLE

Saffie Joseph Jr. saddled two winners Sunday to lock up the training title on the final program of the Sunshine Meet, securing his 17th Gulfstream Park meet title in a row.

Entering Sunday's 10-race program, Joseph held a narrow 36-35 edge in wins over Jose D'Angelo. He found the winner's circle early on the card with Empress New Groove in the first race and Guns of Roses in the third.

"When it got close, everyone was talking about it. It got very exciting," Joseph said. "Thankfully, the horses pulled through at an important time. Credit to the whole staff."



Saffie Joseph, Jr. | *Ryan Thompson*

Leonel Reyes enjoyed a much more comfortable margin of victory while topping the Sunshine Meet jockey standings. The 40-year-old jockey, who has won more than 1,100 races since venturing to Gulfstream from Venezuela in 2016, rode 56 winners, 15 more than Royal Palm Meet titlist Diego Herrera.

Reyes, who missed all of the 2025-2026 Championship Meet due to a fractured left ankle, is looking forward to Thursday's 2026-2027 opener.

"I'm happy to win the title after missing the [Championship Meet]," Reyes said. "I'm 100% now. It's been going better and better. I'll try to keep it up. I'm ready for the Championship Meet. I am motivated."

Reyes rode the winners of six races on a nine-race program at Gulfstream Park Nov. 6.

Share this story

Seeing RED? Click on a stallion's name to learn more about them on their page on the farm's website.

Make a date with

CALENDAR GIRL

3yo filly by **Advertise** ex Plucky Lass by **Medaglia d'Oro**



A graded stakes winning 3yo filly out of an own sister to 2026 Gr.1 Belmont Derby winner TITLE ROLE

On her most recent start, a fast-finishing 4th in the **Gr.1** Sun Chariot Stakes *(to **Blue Bolt**)*.

Timeform *"worth a bit of extra credit on top of the bare result".*

TFR rated 110+

A high class racing and breeding prospect.

Lot 1775

Selling Tattersalls December Sale Sceptre Sessions, Tuesday, 1st December

See her at Box 123, Highflyer Paddock H

TDN THOROUGHBRED DAILY NEWS GRADED STAKES ENTRIES

Presented by KEENELAND

Thursday, 11/26, Churchill Downs #11, post time: 4:14 p.m. EST

FALLS CITY S.-GIII, $300,000, 3yo/up, f/m, 1 1/8m

PP	HORSE	SIRE	OWNER	TRAINER	JOCKEY	WT
1	Miss Authentic	Authentic	Payson Stud, Inc.	Meah	Arrieta	121
2	Take Charge Omaha	Omaha Beach	Hard Knocks Racing Partners LLC	Sims	Gutierrez	121
3	Consequent	Into Mischief	Juddmonte	Baffert	Prat	118
4	Anna's Promise	Promises Fulfilled	Bell Racing, LLC	David	Saez	121
5	Yes It Tiz	Tiz the Law	Full of Run Racing II LLC	Cox	Geroux	121
6	So There She Was	Munnings	Town and Country Racing LLC	Lynch	Ortiz	121
7	Sugar Fish	Accelerate	Miller Racing LLC	Joseph, Jr.	Husbands	121
8	Regaled	Mohaymen	Ribble Farms, LLC, Hoolie Racing Stable, LLC, and Kamp Racing Stables, LLC	Beckman	Ramos	121
9	Chasten	Into Mischief	Juddmonte	Cox	Gaffalione	121

Breeders: 1-Warran J. Harang, 2-Haymarket Farm, 3-Juddmonte, 4-Baron Thoroughbreds, LLC, 5-Newstead Corp, 6-Grantley Acres, 7-George Gilbert, 8-Chris Baccari, 9-Juddmonte

Friday, 11/27, Churchill Downs #11, post time: 5:54 p.m. EST

CLARK S. PRESENTED BY NORTON HEALTHCARE-GII, $700,000, 3yo/up, 1 1/8m

PP	HORSE	SIRE	OWNER	TRAINER	JOCKEY	WT
1	Sir Greylind	Speightster	Colwell, James, Chanley, Ryan & Post Time Thoroughbreds	Douaihy	Rodriguez	121
2	Leading Change	Gun Runner	Wathnan Racing	Cox	Franco	122
3	Who Dey	Liam's Map	Maccabee Farm LLC	Drury, Jr.	Hernandez, Jr.	121
4	Iron Dome	Into Mischief	L and N Racing LLC and Broman, Sr., Chester	Asmussen	Prat	121
5	Dragoon Guard	Arrogate	Juddmonte	Cox	Gaffalione	123
6	This Is Uscar	Oscar Performance	Table 38 Racing LLC and KatieRich Stables LLC	Blair	Morales	121
7	Caldera	Liam's Map	MyRacehorse	Joseph, Jr.	Ortiz	121
8	Willy D's	Lookin At Lucky	Paradise Farms Corp. and Chambers, Case	Maker	Velazquez	123
9	Bracket Buster	Vekoma	BBN Racing, LLC and Bowen Thoroughbred Racing	Oliver	Alvarado	121
10	Chunk of Gold	Preservationist	Terry L. Stephens	West	Torres	121
11	Original Sin	Curlin	Calumet Farm	Walsh	Saez	123

Breeders: 1-Post Time Thoroughbreds, 2-WinStar Farm, LLC, 3-Maccabee Farm, 4-Chester Broman & Mary R. Broman, 5-Juddmonte, 6-KatieRich Farms, 7-Don Alberto Corporation, 8-Beau Lane, 9-David Baxter, 10-Brereton C. Jones, 11-Calumet Farm



Friday, 11/27, Churchill Downs #10, post time: 5:25 p.m. EST

MRS. REVERE S.-GII, $300,000, 3yo, f, 1 1/16mT

PP	HORSE	SIRE	OWNER	TRAINER	JOCKEY	WT
1	Mother Green	Charlatan	Carl F. Pollard	Knippenberg	Rodriguez	118
2	Deep Learning	Cairo Prince	Klaravich Stables, Inc.	Brown	Prat	118
3	Define (Ire)	Lope de Vega (Ire)	Farfellow Farms, Ltd.	Walsh	Gaffalione	118
4	Turner's Charm	Not This Time	Thrash, Ike and Thrash, Dawn	Walsh	Franco	118
5	Tam Tam	Medaglia d'Oro	Rigney Racing LLC	Bauer	Alvarado	122
6	Sister Troienne	Munnings	Woodslane Racing LLC	Lynch	Saez	120
7	Soloist	Into Mischief	Magnier, Mrs. John, Smith, Derrick and Tabor, Michael	McPeek	Ortiz	118

Breeders: 1-Glen Hill Farm, 2-Tony Dardis, Dell Ridge Farm, KenDonworth & Desmond Ryan, 3-Hamwood Stud Unlimited Company, 4-Castlepark Farm, LLC & Dermot Joyce, 5-Stonestreet Thoroughbred Holdings LLC, 6-Woodslane Farm, 7-Orpendale/Chelston/Wynatt

Friday, 11/27, Del Mar #7, post time: 6:30 p.m. EST

HOLLYWOOD TURF CUP S.-GII, $200,000, 3yo/up, 1 1/2mT

PP	HORSE	SIRE	OWNER	TRAINER	JOCKEY	WT
1	Nitti (Ire)	Make Believe (GB)	Innergy Racing Corp, Zephyr Racing & Pais, Sonny	Garcia	Ayuso	124
2	Telescopic	American Pharoah	BBN Racing, LLC	Oliver	Rosario	122
3	Truly Quality	Quality Road	Augustin Stables	Thomas	Kimura	126
4	Gold Phoenix (Ire)	Belardo (Ire)	Agave Racing Stable, Little Red Feather Racing Sterling Stables, LLC and Naify, Marsha	D'Amato	Berrios	126
5	Mondego (GB)	Lope de Vega (Ire)	Cheyenne Stables LLC	McCarthy	Hernandez	126
6	Timayyyy	War Front	R. B. Shapiro Racing LLC	Papaprodromou	Van Dyke	122

Breeders: 1-Johnwalsh/Jerryobrien/Makebelievesyn, 2-Westerberg Ireland ULC, 3-George Strawbridge Jr., 4-Mighty Universe Ltd, 5-Car Colston Hall Stud, 6-Claiborne Farm

Saturday, 11/28, Del Mar #7, post time: 6:30 p.m. EST

HOLLYWOOD DERBY-GI, $300,000, 3yo, 1 1/8mT

PP	HORSE	SIRE	OWNER	TRAINER	JOCKEY	WT
1	Title Role (GB)	Too Darn Hot (GB)	Will Stroud	Walsh	Velazquez	124
2	Path To Power (GB)	Time Test (GB)	CYBT, McLean Racing Stables, Strand Beach LLC, Aldabbagh, Omar, McClanahan, Jerry & Nentwig, Michael	D'Amato	Hernandez	124
3	Tailgunner Joe	Knicks Go	Nick Bauer	Thomas	Kimura	124
4	Essos	Liam's Map	Saints or Sinners and Agnew, Dan J.	Glatt	Lezcano	124
5	Proletariat	Raging Bull (Fr)	Dutch Girl Holdings LLC and Irving Ventures LLC	Mullins	Frey	124
6	Bourbon Dream	Quality Road	Cypress Creek Equine and Ad Noir, LLC	Gutierrez	Jaramillo	124
7	Green Carrera (GB)	Lope de Vega (Ire)	Chivalry Thoroughbred Racing, Farfellow Farms and Rancho Temescal Thoroughbred Partners	Powell	Rispoli	121
8	Unrivaled Time	Not This Time	Innergy Racing Corp and Pais, Alfred	Powell	Ayuso	124
9	The Big Con (GB)	Dark Angel (Ire)	Reeves Thoroughbred Racing, Weintraub, Tony and Dalinka, Brandon M.	Clement	Rosario	124

Breeders: 1-Hascombe & Valiant Stud Ltd, 2-Highview Bloodstock Ltd/A Swinburn, 3-John R. Penn, 4-Woodford Thoroughbreds, LLC, 5-Liberty Road Stables, 6-Cypress Creek Equine, LLC, 7-Coverdale Stud, 8-Alfred A. Pais, 9-St Albans Bloodstock LLP



Saturday, 11/28, Belmont #6, post time: 2:08 p.m. EST

JOCKEY CLUB DERBY-GII, $500,000, 3yo, 1 5/16mT

PP	HORSE	SIRE	OWNER	TRAINER	JOCKEY	WT
1	Maho Bay (GB)	Dubawi (Ire)	Godolphin, LLC	Appleby	Loughnane	124
2	Go Grey	Knicks Go	David Staudacher	Maker	Gutierrez	124
3	Venetian Prince (GB)	St Mark's Basilica (Fr)	Jeff Smith	Balding	Watson	124
4	Quiet Power	Tapit	Phipps Stable and St. Elias Stable	McGaughey III	Zayas	124
5	Protect and Defend	Munnings	Stuart S. Janney III	McGaughey III	Marin	124
6	Caroline St. Beat	Tiz the Law	Madaket Stables LLC and Bouchey, Steven	Clement	Franco	124
7	Bull Shoals	Mo Forza	Bushman Thoroughbreds	Antonucci	Carmouche	124
8	Chummers	Combatant	Handal, Raymond and Blue Bison Stable	Handal	Davis	124
9	Third Coast	Uncle Mo	Glen Hill Farm	Proctor	Lezcano	124

Breeders: 1-Godolphin, 2-Frankfort Park Farm, 3-Littleton Stud, 4-Phipps Stable & St. Elias Stables, LLC, 5-Stuart S. Janney, III LLC, 6-Lawrence Goichman, 7-Miller & Bushman Thoroughbreds, 8-Levings Racing LLC, 9-Glen Hill Farm

Saturday, 11/28, Belmont #10, post time: 4:10 p.m. EST

MAN O' WAR S. PRESENTED BY HORSE RACING IRELAND-GII, $500,000, 3yo/up, 1 1/4mT

PP	HORSE	SIRE	OWNER	TRAINER	JOCKEY	WT
1	Market Timing	Laoban	Klaravich Stables, Inc.	Brown	Marin	124
2	Thundering	Mosler	Dastur Racing	Ryan	Lezcano	124
3	Limited Liability	Kitten's Joy	Stuart S. Janney III	McGaughey III	Fresu	124
4	Facteur Cheval (Ire)	Ribchester (Ire)	Team Valor International and Barber, Gary	Casse	Franco	124
5	Haatem (Ire)	Phoenix of Spain (Ire)	Wathnan Racing	Hannon Jr.	Spencer	124
6	Sounds Like a Plan	Twirling Candy	Club Sixty Five Racing	De Paz	Cheminaud	124
7	Program Trading (GB)	Lope de Vega (Ire)	Klaravich Stables, Inc.	Brown	Davis	126
8	Persica (Ire)	New Bay (GB)	Hughes, Martin and Kerr-Dineen, Michael	Hannon Jr.	Loughnane	124
9	A Bourbon for Toby	Bernardini	Titletown Racing Stables	Morley	Zayas	124
10	Miss Justice (GB)	Justify	Sam Sangster	Meehan	Egan	121

Breeders: 1-WinStar Farm, LLC, 2-Jal Dastur, 3-Stuart S. Janney, III LLC, 4-McCracken Farms, 5-Hyde Park Stud, 6-Wildwood Farm, 7-Fittocks Stud & Arrow Farm & Stud, 8-The Applecross Syndicate, 9-Titletown Racing Stables (Paul Farr), 10-Al Shahania Stud

Saturday, 11/28, Del Mar #9, post time: 7:30 p.m. EST

SEABISCUIT H.-GII, $200,000, 3yo/up, 1 1/16mT

PP	HORSE	SIRE	OWNER	TRAINER	JOCKEY	WT
1	Souper Forces	Laoban	Live Oak Plantation	Trombetta	Velazquez	120
2	Lonesome Stew	Grazen	Linear Bannasch	Glatt	Lezcano	117
3	Horco Molle (Chi)	Good Samaritan	Matriarca	Drysdale	Ayuso	116
4	Astronomer	Air Force Blue	Bamford, Alice and Tabor, Michael B.	Callaghan	Espinoza	118
5	Artislas	Catalina Cruiser	Dutch Girl Holdings, Irving Ventures, Meathe, William & Tumanjan, Jeanne	Mullins	Hernandez	120
6	Silius (Ire)	Dubawi (Ire)	Wertheimer and Frere	Motion	Kimura	120
7	Almendares (GB)	Havana Grey (GB)	CYBT, McLean Racing Stables, Gevertz, Saul, Nentwig, Michael and Pagano, Ray	D'Amato	Rosario	122
8	King of Gosford (GB)	Zoustar (Aus)	Benowitz Family Trust, CYBT, Gevertz, Saul, Nentwig, Michael and Peskoff, Jeremy	D'Amato	Rispoli	124
9	Namaron (Ger)	Amaron (GB)	Hronis Racing LLC	Sadler	Jaramillo	117
10	Cabo Spirit	Pioneerof the Nile	Kretz Racing LLC	Papaprodromou	Smith	124
11	Call Sign Seven	Speightstown	Savio-Cannon Thoroughbreds LLC	McCarthy	Gonzalez	120
12	Timayyyy	War Front	R. B. Shapiro Racing LLC	Papaprodromou	Van Dyke	115

Breeders: 1-Live Oak Stud, 2-Nick Alexander, 3-Haras Matriarca, 4-Alice Bamford, 5-University of Kentucky, 6-Wertheimer et Frere, 7-D. R. Tucker, 8-The Miss Sugars Partnership, 9-Christian Henze, 10-WinStar Farm, LLC, 11-Willow Oaks Stable, 12-Claiborne Farm

Saturday, 11/28, Churchill Downs #10, post time: 5:25 p.m. EST

FASIG-TIPTON GOLDEN ROD S.-GII, $400,000, 2yo, f, 1 1/16m

PP	HORSE	SIRE	OWNER	TRAINER	JOCKEY	WT
1	Spectacular Sam	Cyberknife	Newtown Anner Stud Farm and Cres Ran LLC	Medina	Saez	122
2	Dazzling	Tapit	Winchell Thoroughbreds LLC	Asmussen	Ortiz	122
3	Juana Margarita	Greatest Honour	David A. Bernsen LLC and Crabtree, Steve	McPeek	Hernandez, Jr.	122
4	Breezy	Girvin	LNJ Foxwoods and Church Street Stable	Walden	Prat	122
5	Tulsi	Frosted	DaCosta, Jason and Latimer, Craig	DaCosta	Rodriguez	122
6	Stand by Me	By My Standards	Maxis Stable and Foster Family Racing	Foster	Gaffalione	122
7	Tiger Baby	Plainsman	Shortleaf Stable, Inc.	McPeek	Esquivel	122
8	Wharfie	Essential Quality	Godolphin, LLC	Mott	Alvarado	122

Breeders: 1-Tony Holmes, Timothy C. Thornton &Michael Holmes, 2-Winchell Thoroughbreds LLC, 3-Allen C. Hallett, 4-Bret Jones, 5-Thorobeam Farm, LLC, 6-Allied Racing Stable, LLC, 7-Shortleaf Stable, 8-Godolphin

Saturday, 11/28, Churchill Downs #12, post time: 6:26 p.m. EST

KENTUCKY JOCKEY CLUB S.-GII, $400,000, 2yo, 1 1/16m

PP	HORSE	SIRE	OWNER	TRAINER	JOCKEY	WT
1	Asap	McKinzie	Holy Cow Stable LLC	Stewart	Concepcion	122
2	Coach Pope	Tapit	Gainesway Stable, Shamrock Stables & Mackin, Michael	McPeek	Esquivel	122
3	Start the Disco	Upstart	Diane Manning	Mott	Achard	122
4	Staunch	Liam's Map	Bourbon Fueled Racing	Walsh	Gaffalione	122
5	Braums Run	Golden Pal	Gary Barber	Casse	Rodriguez	122
6	Just for Pipa	Justify	Saints or Sinners	Foley	Morales	122
7	Fools Rush In	Into Mischief	Jackpot Farm and Spendthrift Farm LLC	Cox	Prat	122
8	Monnie	Curlin	Red Lane Thoroughbreds LLC	Asmussen	Asmussen	122
9	Real Goodbar	Authentic	Bayview Stables, Edwards, Mark and Trout, Mike	McPeek	Saez	122
10	Full Access	By My Standards	Allied Racing Stable, LLC	Mott	Torres	122
11	Showa	Constitution	Asagi Stables, LLC	Ward	Ortiz	122

Breeders: 1-Michael Lewis, Farview Farm & MarqueeBloodstock, LLC, 2-Tall Oaks Farm & Tapit Syndicate, 3-Diane Louise Manning, 4-Runnymede Farm LLC, Peter J. Callahan &Enid Sanford, 5-D. J. Stable, LLC, 6-Saints or Sinners, 7-Andrew N. Warren, 8-Don Alberto Corporation, 9-Louisiana Leasing, LLC & Rollins, 10-Allied Racing Stable, LLC, 11-Fred W. Hertrich III

Saturday, 11/28, Del Mar #3, post time: 4:30 p.m. EST

JIMMY DURANTE S.-GIII, $100,000, 2yo, f, 1mT

PP	HORSE	SIRE	OWNER	TRAINER	JOCKEY	WT
1	Deluge	Maximus Mischief	By Talla Racing LLC	Baffert	Hernandez	120
2	Forewarn	Olympiad	Bass II, Perry R., Bass, Ramona S., Dilschneider, Adele and Hancock II, Waddell W.	Mandella	Smith	120
3	Dash	Cyberknife	Eclipse Thoroughbred Partners	McCarthy	Gonzalez	120
4	Extravaganzoo	Golden Pal	e Five Racing Thoroughbreds	Weaver	Velazquez	124
5	River In Paradise (GB)	Lope Y Fernandez (Ire)	Marsha Naify	Powell	Van Dyke	120
6	Falling Creek	Upstart	Estate of Brereton C. Jones	Thomas	Kimura	120
7	Trouble Maker	Into Mischief	Humphrey, Jr., G. Watts and Oliver, Victoria	Oliver	Rispoli	120
8	Starfinder	Mystic Guide	Altamira Racing Stable and Gallegos, Elizabeth	Miller	Ayuso	120
9	Weho	Yaupon	By Talla Racing LLC	Sadler	Jaramillo	120

Breeders: 1-Steven Nicholson & Brandi Nicholson, 2-Raydelz Stable, 3-Peter E. Blum Thoroughbreds, LLC, 4-Fred W. Hertrich III & Robert L.Tribbett, 5-Colbert Stud Syndicate, 6-Estate of Brereton C. Jones, 7-Pursuit of Success LLC, 8-Tabitha Lee, 9-Adrian Regan, John Wade & Dermot Joyce

THE SIGN OF SUCCESS | Look for the throughout the TDN graded stakes entries denoting Keeneland Sales Graduates. KEENELAND.

Saturday, 11/28, Belmont #7, post time: 2:38 p.m. EST

JOCKEY CLUB OAKS-GIII, $500,000, 3yo, f, 1 5/16mT

PP	HORSE	SIRE	OWNER	TRAINER	JOCKEY	WT
1	Paula's Choice	Slumber (GB)	Jordan V. Wycoff	Sharp	Davis	124
2	Raiding Party (Ire)	Sioux Nation	Rodgers, Larry R., Lamonica, Jamie and Fick Farms	Walsh	Carmouche	124
3	Ramayana	Uncle Mo	Bass Stables, LLC	Mandella	Spencer	124
4	Americathegreat	Curlin	Barber, Gary and D. J. Stable LLC	Casse	Castellano	124
5	Mary Goodnight	Gun Runner	LNJ Foxwoods	Carroll	Munger	124
6	Ati Girl	Nyquist	Pantofel Stable LLC, Wachtel Stable and Barber, Gary	Mott	Loughnane	124
7	Bless Her	Twirling Candy	Robert S. Evans	Motion	Franco	124
8	Tulip	Flameaway	LNJ Foxwoods and Church Street Stable	Walden	Machado	124
9	War Madam	Mendelssohn	Respect the Valleys LLC and Meyers, Madison F.	Meyers	Zayas	124
10	Vauntingly (Ire)	Night of Thunder (Ire)	Stonestreet Stables LLC	Clement	Fresu	124
11	Siouxse	Union Rags	Sierra Thoroughbreds	Motion	Rodriguez	124

Breeders: 1-Head of Plains, LLC, 2-Barry Moorhead, 3-Bass Stables, LLC, 4-B. Flay Thoroughbreds, 5-LNJ Foxwoods, 6-BlackRidge Stables LLC, 7-R. S. Evans, 8-John C. Oxley, 9-Siena Farms LLC, 10-Gigginstown House Stud, 11-Tim Thornton & Quint Tatro

Saturday, 11/28, Belmont #9, post time: 3:40 p.m. EST

LONG ISLAND S.-GIII, $250,000, 3yo/up, f/m, 1 3/8mT

PP	HORSE	SIRE	OWNER	TRAINER	JOCKEY	WT
1	Vronti (GB)	Night of Thunder (Ire)	Andrew Stone	Motion	Spencer	124
2	Kiamba (Ire)	Australia (GB)	Madaket Stables, LLC, Hoolie Racing Stable, LLC	Clement	Marin	124
3	Golden Sunshine	Medaglia d'Oro	LJSS Thoroughbreds and Chervenell, Gary L. Godolphin, LLC	Harty	Carmouche	124
4	Midnight Concerto	Mendelssohn	Harold Lerner LLC, AWC Stables and Nehoc Stables	McPeek	Franco	124
5	Onehotmess	English Channel	Lanni Bloodstock, Keven McKinlay, & Nicholas Pelligreen	Attard	Castellano	124
6	Ontario	Ghostzapper	NK Racing and LNJ Foxwoods	Sharp	Davis	124
7	Don't Jinx It	Kitten's Joy	Castleton Lyons	Clement	Fresu	124
8	Awesome Czech	Mendelssohn	Barry K. Schwartz	De Paz	Cheminaud	124
9	Stand the Rain	Liam's Map	LJSS Thoroughbreds	Clement	Loughnane	124
10	Malibu Smart	English Channel	Hui, Michael M. and Forte, Phil	Maker	Zayas	126

Breeders: 1-St Albans Bloodstock LLP, 2-Macha Bloodstock/Meridian International, 3-Godolphin, 4-Sequel Thoroughbreds LLC & ValerieDailey, 5-George Strawbridge Jr., 6-Narola, LLC and Anderson Farms Ont. Inc., 7-Fergus Galvin, Adrian Regan & HunterValley, 8-Stonewall Farm, 9-John D. Stuart, 10-Shadwell Farm, LLC

Sunday, 11/29, Churchill Downs #11, post time: 5:54 p.m. EST

CHILUKKI S.-GIII, $300,000, 3yo/up, f/m, 1m

PP	HORSE	SIRE	OWNER	TRAINER	JOCKEY	WT
1	Roswell	Into Mischief	Helen C. Alexander	Mott	Saez	121
2	Anna's Promise	Promises Fulfilled	Bell Racing, LLC	David	Rodriguez	121
3	Conceit	Not This Time	Juddmonte	Cox	Gaffalione	118
4	Takethemoneyhoney	Golden Lad	Kasey K Racing Stable, Day, Michael R. and Final Turn Racing Stable LLC	Moore	Ruiz	121
5	Miss Authentic	Authentic	Payson Stud, Inc.	Meah	Esquivel	121
6	Pronghorn	Justify	Kaleem Shah, Inc.	Asmussen	Ortiz	121
7	Queen's Martini	Mucho Macho Man	Fleur De Lis Stables	Moquett	Geroux	121
8	Just Singing	Justify	Whisper Hill Farm LLC	Sweezey	Alvarado	118
9	Union Mist	Union Rags	Calumet Farm	Walsh	Hernandez, Jr.	121
10	Look Forward	Bolt d'Oro	Reddam Racing LLC	McCarthy	Morales	121

Breeders: 1-Alexander-Groves Thoroughbreds, 2-Baron Thoroughbreds, LLC, 3-Juddmonte, 4-Kasey K Racing Stable, Michael Day andFinal Turn Racing Stable, 5-Warran J. Harang, 6-Orpendale/Chelston/Wynatt & Kaleen ShahInc., 7-Mucho Macho Man Syndicate & Kari Provost, 8-Dr. Richard Holder & Justify Syndicate, 9-Calumet Farm, 10-Woods Edge Farm, LLC & BallyfairBloodstock

See European edition for upcoming European and international Graded Stakes Entries.

JOB OPENINGS

A listing of career opportunities in the Thoroughbred industry

GENERAL MANAGER

Thoroughbred Training Center | Central Kentucky

We are seeking an accomplished, highly motivated General Manager to lead and oversee our large-scale Thoroughbred training operations in Central Kentucky.

The ideal candidate will have extensive experience in the Thoroughbred industry, preferably in a senior management position at a major training center or racing stable, along with established relationships throughout the Thoroughbred industry.

Key Responsibilities

- Provide daily oversight of yearling breaking, training, rehabilitation, and layup operations, ensuring that all training and horse-care programs consistently meet the highest standards. Must have the experience and ability to oversee a population of 125–150 horses.
- Develop and maintain strong relationships with owners and clients, ensuring excellent communication and exceptional customer service.
- Oversee all personnel matters, including staffing levels, compensation, recruitment, employee performance, and supervision.
- Manage supplier and vendor relationships, purchasing, and inventory control.
- Oversee all facility operations, including property maintenance, equipment, repairs, and improvements.
- Work closely with and report directly to the CEO.

Compensation & Benefits: We offer a highly competitive executive compensation package, including:

- Generous base salary commensurate with experience and qualifications.
- Annual performance-based bonus of up to 25% of base salary.
- Beautiful private residence located on the farm.
- Company-provided automobile.
- Health insurance benefits.
- 401(k) retirement plan.
- Budgeted discretionary spending allowance.

This is an exceptional opportunity for an experienced Thoroughbred professional to assume a key leadership role in a substantial, growing training operation.

Qualified candidates are encouraged to submit a résumé and letter of interest to mgrtrainingcenter@gmail.com
All inquiries will be handled with strict confidentiality.

Share this job

Want to list your job?

Standard listing: **$400**

- One printed ad on this page (date of your choice)
- 30 day listing on our careers page: thetdn.com/careers
- Job promoted through our social media channels

Multi listing: **$350 each**

- **Two or more** printed ads on this page (dates of your choice)
- 30 day listing on our careers page: thetdn.com/careers
- Job promoted through our social media channels

Contact the TDN Ad Staff: advertising@thetdn.com
for details or to post a job

TDN THOROUGHBRED DAILY NEWS

LISTED STAKES ENTRIES

Monday, 11/23, Mahoning Valley, post time: 4:25 p.m. EST

STEEL VALLEY SPRINT S., $300,000, 3yo, 6f

PP	HORSE	SIRE	OWNER	TRAINER	JOCKEY	WT
1	Carnival Rock	Rock Your World	Calderon Racing Stable and Vargas, Alejandro	Calderon	Salazar Becerra	117
2	Decisive Win	Nyquist	Great Friends Stables and Davis, Mark D.	O'Neill	Fresu	117
3	Trouble Calling	Dialed In	Donamire Farm	Foley	Saez	124
4	Two Seven O	Dialed In	Aaron & Victoria Haberman, and First Rodeo Racing	Fawkes	Lopez	124
5	Ryan's Run	Runhappy	Coleswood Farm, Inc.	Runco	Bocachica	117
6	Rockies Balboa	Girvin	Monfort, Charles, America's Pastime Stables Bloom Racing Stable LLC and Barker, Edwin S.	Romans	Garcia	117
7	Stradale	Yaupon	Kaleem Shah, Inc.	Asmussen	Prat	124
8	Mizner	Munnings	DARRS, Inc.	Russell	Sanchez	117
9	Jupiter	Upstart	Rivera Racing Stables LLC	Rivera	Corrales	117
10	Langvad	Awesome Slew	Barber, Gary, BAG Racing Stables, Zoellner, Robert Friedfertig, Steven and Shining Stables LLC	Joseph, Jr.	Gaffalione	124

Breeders: 1-Jay Goodwin & Tommy Walters, 2-RTA Family Trust, George E. Saufley, 3-Donamire Farm, 4-John D. Stuart & Peter C. Bance, 5-Coleswood Farm, Inc., 6-Tonya Hunt, 7-Richard Bremer & Cheryl Sprick, 8-R. S. Evans, 9-David Schwartz, 10-John B. Penn

Monday, 11/23, Mahoning Valley, post time: 3:55 p.m. EST

CHERYL S. WHITE MEMORIAL S., $200,000, 3yo, f, 6f

PP	HORSE	SIRE	OWNER	TRAINER	JOCKEY	WT
1	Mythical	St Patrick's Day	Arindel	Delgado	Zayas	124
2	Feminism	Curlin	Gus King	Asmussen	Prat	119
3	El Barrio	Essential Quality	Rivera Racing Stables LLC	Rivera	Corrales	117
4	Where Luck Lives	Nyquist	Flying Dutchmen	Lynch	Saez	119
5	Sina	Gun Runner	Dale P. Ladner	Combs	Sanchez	117
6	Canton	Liam's Map	Jackpot Farm	Joseph, Jr.	Lopez	117
7	State Charmer	Silver State	Lion Palm Racing Stable	Bailey	Simpson	117
8	Jestina	Valiant Minister	St. Elias Stables LLC, Turf Express Racing, Inc. and Miller Racing LLC	Joseph, Jr.	Gaffalione	117
9	Electa	Constitution	Sheppell, Peter J. and Royer Family Stables LLC	Wolochuk	Keiser	117

Breeders: 1-Arindel, 2-Lynch Bages LTD/Camas Park Stud, 3-Betz/B&K Canetti/J.Betz/DJStables/Epona/Ramsby, 4-Rock Ridge Thoroughbreds, LLC, 5-Brett A. Brinkman & P. Dale Ladner, 6-Terry Green, 7-Patricia Pavlish, 8-Baoma Corp, 9-Hartwell Farm



IRT Your Horse. Our Passion.
IRT USA: Tel +1 630 377 2300 | www.irt.com

N. AMERICAN RACING

BLACK TYPE

IN ORDER OF PURSE:

CLARENDON S., C$150,000, Woodbine, 11-22, (S), 2yo, 6f (AWT), 1:10.74, ft.

1--**ODENKIRK, 122, c, 2, by Nyquist**
1st Dam: Astrollinthepark (MSW & GSP, $283,782), by Divine Park
2nd Dam: All in With Aces, by Quiet American
3rd Dam: Aces, by Housebuster
($130,000 Ylg '25 KEESEP). O-D. J. Stable LLC; B-Anderson Farms (Ontario) Inc. (ON); T-Mark E. Casse; J-Rafael Manuel Hernandez. C$94,500. Lifetime Record: 3-3-0-0, $174,085.

Bred, Raised & Sold by ANDERSON FARMS
Valerio Bloodstock Yearling Selection

2--**Verge**, 120, g, 2, Vino Rosso--Fleeting Sensation, by Zensational. (C$31,000 Ylg '25 CANSEP). O-Barbara J. Minshall; B-Devonleigh Farm (ON); T-Barbara J. Minshall. C$30,000.

ANOTHER TRAVIS DURR GRADUATE

3--**Marvellous Marvin**, 120, g, 2, Souper Speedy--Forestella, by Old Forester. (C$59,000 Ylg '25 CANSEP). O-Gus Vlahos; B-Eight Star Racing Stable & Dr. B Van Arem (ON); T-Darwin D. Banach. C$16,500.

Margins: HF, 2 3/4, 4 3/4. Odds: 0.45, 4.10, 10.05.
Also Ran: Motion N Mischief. Scratched: Stunningly Perfect.



Odenkirk (inside) | *Michael Burns*

Odenkirk maintained his unbeaten career here with a determined victory in the Clarendon Stakes Sunday afternoon at Woodbine.

A winner over the neighboring turf course at first-asking Sept. 26, he followed up that performance with a frontrunning masterclass Oct. 11 in the Display Stakes, and took home the hardware by a dominating 5 3/4-length margin. The betting public saw no reason to fix what wasn't broken for this third start and they sent him away as the 2-5 favorite.

Squeezed coming out of the gate, but determined nonetheless to push the issue, he stalked Marvellous Marvin from second as that one posted the opening fractions of :22.86 and :45.58 from along the fence. In the thick of it as the field swung into the home straight, Odenkirk was set loose at the furlong pole to overtake Marvellous Marvin for the lead to his inside. He had just enough left to deny the late charge of Verge by a half-length while the longtime frontrunner had to settle for third.

“When my horse felt [Verge], he give me another gear. He just kind of passed [Marvellous Marvin] and he waited a little bit for [Verge] and when he feel him, he just keep going," said winning rider Rafael Hernandez.

“Three for three is unbelievable. I was so confident as [trainer] Mark [Casse] told me ' Raffy do whatever you want, he's ready. Do your thing. He's going to do his work'. So I was not worried, especially when Mark and Davey [assistant trainer David Adams] give you that option--tell you do what you want, he's ready. So, it's too much confidence.”

The victor is the fourth consecutive winner to the races for Astrollinthepark, but is her first stakes runner. He has a yearling half-sister by Midshipman in the wings who is the last registered offspring thus far. The mare was sent to Sergei Prokofiev for 2027. **Click for the Equibase.com chart or VIDEO, sponsored by FanDuel Racing**.

TDN X @thetdn THOROUGHBRED DAILY NEWS
Follow the TDN staff on Twitter @theTDN

@SGrimmTDN @SteveSherackTDN @JessMartiniTDN
@suefinley @CBossTDN @EquinealTDN
@HLAndersonTDN @garykingTDN @JillWilliamsTDN
@thorntontd @SarahKAndrew @campbellparlay

ALLOWANCE WINNERS

brought to you by
MUIRFIELD INSURANCE
SECURITY • SOLUTIONS • SERVICE
Michael T. Levy • Bryce Burton • Del Pearson • Julie Moses • 859.253.1114
www.muirfieldinsurance.com

IN ORDER OF PURSE:

6th-Laurel, $51,020, Alw (NW1X)/Opt. Clm ($50,000-$62,500), 11-22, 2yo, 5 1/2fT, 1:03.52, fm, neck.

JOKE TELLER (c, 2, Practical Joke--Novella, by Red Rocks {Ire}), a runaway winner on debut Aug. 25 at Parx on the dirt, switched to the turf for the third race in a row. After two close seconds, including last out Oct. 9 over course and distance, Joke Teller went straight to the front Sunday, battled through :22.31 and :45.37 splits, opened up in the stretch, and held on as All Nessed Up (Peace and Justice) got within a neck at the wire. The 4-5 choice, Joke Teller hails from the same family as GISW Finder's Fee (Storm Cat). His dam has a weanling Yaupon filly and was bred back to Goal Oriented for 2027. Sales History: $40,000 Ylg '25 FTKOCT; $50,000 2yo '26 EASMAY. Lifetime Record: 4-2-2-0, $79,000. **Click for the Equibase.com chart or VIDEO, sponsored by FanDuel Racing.**

O-Philip Rubin Racing Stable LLC; B-Megan Stiehr (KY); T-Michael V. Pino.

6th-Remington, $39,000, Alw, 11-21, (NW2L), 2yo, c/g, 1m, 1:39.15, ft, 4 lengths.

IAMKIRK (c, 2, Tiz the Law--Dream Marie {MGSP, $278,420}, by Graydar) was the runner-up in the Clever Trevor Stakes last out Sept. 27 to Grand Yaupon (Yaupon), and before that broke his maiden at first-asking against the locals by a widening seven-length margin. He defeated Fate of War (Essential Quality) in that aforementioned stakes race and that rival returned next out to break his maiden by over nine lengths. Stalking the pace from midpack here, he was rolling on the bend and held his long drive into the lane to win by four lengths over Epsilon (Epicenter). The victor is the first winner to the races and first stakes horse for his dam. He has a yearling half-sister by Tapiture as well as a 2026 Goldencents half-sister. Dream Marie went to Drain the Clock for 2027. Sales history: $40,000 Wlg '24 KEENOV; $80,000 Ylg '25 KEESEP. Lifetime Record: SP, 3-2-1-0, $75,804. **Click for the Equibase.com chart or VIDEO, sponsored by FanDuel Racing**.

O-Norman Tremblay; B-Miracle's International Trading Inc. (KY); T-Robertino Diodoro.

HINKLE FARMS RAISED & SOLD
WYNNSTAY way

8th-Remington, $39,000, Alw, 11-21, (NW2L), 3yo/up, f/m, 6 1/2f, 1:16.99, ft, 4 1/4 lengths.

BURNT ORANGE (f, 3, Knicks Go--Roadbug, by Quality Road) broke her maiden June 28 at Lone Star and came back Oct. 10 from the layoff to run third against local first-level allowance company. Breaking well here to stalk the action from just off a loose early leader, she saved ground on the rail, slipped through an opening coming for home, and rolled on to win by 4 11/4 lengths over Grand Circle (Speightster). The victress is the most recent to the races for her dam, and is a half-sister to SP Two Bar (Lookin At Lucky). She has a yearling half-sibling named Liz's Little Bug (Volatile) in the wings. Sales history: $50,000 RNA Ylg '24 KEESEP. Lifetime Record: 3-2-0-1, $47,124. **Click for the Equibase.com chart or VIDEO, sponsored by FanDuel Racing**.

O/B-Mike G. Rutherford (KY); T-Steven M. Asmussen.

A Graduate of HIGHLANDER TRAINING CENTER

MAIDEN WINNERS

LEGACY Bloodstock
BLACK TYPE SALES GRADS in 2026 include:
YELLOW CARD (G2) KERRY'S KISS (G3)
SULTANA (MGSW) GOODALL (SW/G1SP)

IN ORDER OF PURSE:

4th-Churchill Downs, $121,091, Msw, 11-22, 2yo, f, 6 1/2f, 1:17.15, ft, 4 1/2 lengths.

JASMINE ABSOLUTE (f, 2, Girvin--Stormandaprayer {SP, $169,484}, by Songandaprayer), favored at even money, bumped the filly to her inside at the start before rushing up to take on the quick-out-of-the-gate **Goodbye Girl** (Life Is Good), wresting the lead away for herself before the first quarter registered in :22.36. Moving smoothly along the rail, the dark bay let **French Sand** (Omaha Beach) look her in the eye off the turn, then dispensed of that rival and all the rest with ease. Jasmine Absolute kicked clear down the lane to post a facile 4 1/2-length triumph under Junior Alvarado as French Sand held for second. The 'insighted' **Wauwinet** (Into Mischief) raced midpack before fading to seventh, while **Beautiful** (Authentic) was scratched.

Jasmine Absolute debuted Oct. 25 with a third-place finish going six furlongs at Churchill, setting the early pace that day before dueling with the eventual winner and getting caught by a neck for the runner-up spot.

Cont.



Jasmine Absolute | *Coady Media*

A half to Harlands Thunder (Harlan's Holiday), GSP, $105,800 and Classicstateofmind (Classic Empire), SW, $129,650, Jasmine Absolute is a granddaughter of 2000 GI Spinaway Stakes winner Stormy Pick (Storm Creek). The winner's dam, a $37,000 purchase at Fasig-Tipton's 2022 Winter Mixed sale by Mulholland Springs, has a yearling colt by Gunite who most recently brought $225,000 from Mountmellick Farm at Keeneland September. The mare has an Arabian Knight weanling filly and was covered by that same sire for next term. Sales History: $65,000 Ylg '25 FTKFEB; $535,000 Ylg '25 KEESEP. Lifetime Record: 2-1-0-1, $81,088. **Click for the Equibase.com chart or VIDEO, sponsored by FanDuel Racing.**

O-Rigney Racing LLC; B-Mulholland Springs LLC (KY); T-Philip A. Bauer.

Bred, Raised and Sold by Mulholland Springs
IAN BRENNAN STABLES Training and Rehab
TAYLOR MADE FOR YOU!

Share this story

3rd-Belmont, $100,000, (S), Msw, 11-22, 2yo, 1 1/16mT, 1:42.41, fm, nose.

DON'T BLAME TATE (g, 2, Blame--Lyn B, by Quality Road) was a 10-1 shot here as the only horse in the field with no racing experience, and broke well to watch the pace unfold from midpack for most of the contest. Under a mild ride with three furlongs left, he really got into gear from five off the fence swinging for home and gamely launched his rally from between rivals before collaring the leader with forty yards left to race. Bracing for another charge as Raise the Roof (Tourist) was coming fast with Calling Mr. Mo (Mo Donegal) also arriving on scene in the closing strides, the trio hit the wire together with Don't Blame Tate coming up on the lucky end of the bob.

Raise the Roof was a nose ahead of Calling Mr. Mo for second.

The victor is the most recent to the races and third consecutive winner for Lyn B. The mare's 2025 Practical Joke was stillborn, but she did deliver a 2026 filly by Oscar Performance this past spring. She went back to the stallion for 2027. Lifetime Record: 1-1-0-0, $55,000. **Click for the Equibase.com chart or VIDEO, sponsored by FanDuel Racing**.

O/B-Oak Bluff Stable (NY); T-Miguel Clement.

1st-Belmont, $97,000, Msw, 11-22, 3yo/up, f/m, 6 1/2f, 1:16.65, ft, 5 lengths.

TURN N BURN (f, 3, Maclean's Music--Morning Star, by Sky Mesa) jumped from the blocks as the 2-5 favorite over her stablemate Magic Bijou (Good Magic) at 3-1 odds here, and immediately stepped out to lead the procession. Showing the way through :22.61 and a half in :45.88, she turned back a would-be challenger heading into the turn while still under a confident hold by Flavien Prat. Weaving greenly heading for home as Immaculate Moon (McKinzie) again tried to challenge her, Turn N Burn put that one away inside the final furlong to win by five lengths. Magic Bijou came on late to claim second.

The victress is a half-sister to It's Viper (Super Saver), SP, $229,470 and a full-sibling to SP Jester Calls Nojoy. She has a juvenile full-brother in the wings as well as a 2026 Olympiad half-sister. Morning Star was sent back to Maclean's Music for 2027.

This is the extended female family of Queen's Plate hero One Bad Boy (Twirling Candy) as well as GSW Ms Bad Behavior (Blame) and is the distant family of GI Santa Anita Derby victor Personal Hope (Storm Bird). Lifetime Record: 1-1-0-0, $55,000. **Click for the Equibase.com chart or VIDEO, sponsored by FanDuel Racing**.

O/B-The Elkstone Group LLC (MD); T-Chad C. Brown.

Share this story



Turn N Burn | *Coglianese*



Guns of Roses | *Ryan Thompson*

6th-Woodbine, C$85,793, Msw, 11-22, 2yo, 5 1/2f (AWT), 1:04.72, ft, 2 1/4 lengths.

START THE PARTY (g, 2, Constitution--Confetti, by Mendelssohn) was fractious in the gate on his Keeneland debut Oct. 17, and he faded to last after rushing up to the front early. Shedding blinkers for this jump and made the 4-5 favorite, the Wesley Ward trainee pressed the early pace and was well in hand around the turn as he ranged up into contention. Overtaking the leader at the quarter pole, Start the Party straightened out for the homeward drive and kicked on with it in the lane to win by 2 1/4 lengths over Big Tuna (Shancelot).

The victor is the first to the races for Confetti, a half to MSW Mischief in Motion (Into Mischief) and SP Amusing Antics (Super Saver). He has a yearling half-brother by Constitution as well as a 2026 half-sister by Oscar Performance in the wings. Their dam was bred to Omaha Beach for 2027.

Start the Party's second dam, Acrobatique (Discreet Cat), is a half-sister to two-time champion MGISW Covfefe (Into Mischief). That sister is herself the mother of SW & GSP Ellen Jay (Constitution). This is the immediate female family of GISW Acoma (Empire Maker) and her half-brother GISW Arch (Kris S.) as well as 13-time winner GSW Aztec Sense (Street Sense) and MGSW Campaign (Curlin). Sales history: $250,000 Wlg '24 KEENOV; $525,000 Ylg '25 FTSAUG. Lifetime Record: 2-1-0-0, $35,259. **Click for the Equibase.com chart or VIDEO, sponsored by FanDuel Racing**.

O-MyRacehorse and Naylor, Susan; B-LNJ Foxwoods & Helen C. Alexander (KY); T-Wesley A. Ward.

Consigned by GAINESWAY
TAYLOR MADE FOR YOU!

4th-Del Mar, $66,500, Msw, 11-22, 2yo, f, 6f, 1:11.31, ft, head.

TIZ LADY LUCK (f, 2, Tiz the Law--Lucky I Guess, by Giant's Causeway), the second-longest shot in the eight-horse field at 18-1, broke from the outside post to secure a wide spot off the early leaders. After a first quarter in :22.57, she was on the move and just two heads off the front by the :46.07 half. Still wide, Tiz Lady Luck hooked up with Rahab (Into Mischief) on her inside into the lane and the two first-time starters battled all the way to the wire. A granddaughter of 2010 champion 3-year-old filly and six-time Grade I winner Blink Luck (Pollard's Vision), Tiz Lady Luck won by a head. The 'insighted' Dragon Reign (Constitution), who had a terrible start, and Bunners (Girvin) finished fourth and sixth, respectively. The winner's placed dam has a 2026 filly by Jackie's Warrior and was bred to Sierra Leone for 2027. Sales History: $50,000 Wlg '24 KEENOV; $75,000 Ylg '25 KEESEP; $330,000 2yo '26 OBSAPR. Lifetime Record: 1-1-0-0, $39,000. **Click for the Equibase.com chart or VIDEO, sponsored by FanDuel Racing.**

O-Mark D. Davis; B-C. Hudson, J. Fial, Kildare Stud & Aaron Mulholland (KY); T-Doug F. O'Neill.

Julie Davies Training & Sales Graduate

3rd-Gulfstream, $36,500, Msw, 11-22, 3yo/up, f/m, 1m, 1:40.90, ft, 2 1/4 lengths.

GUNS OF ROSES (f, 3, Gun Runner--Velvet Crush {MSP, $196,731}, by Tapit) hit the board in two of her prior three starts, including last out Oct. 8 at Belmont Park when she faded late to run third by a length. Off here as the 1-2 favorite, she had to overcome early contact leaving the blocks and recovered to lead the way heading up the backstretch. Comfortably in the lead turning for home, Guns of Roses had more than enough late to hold Song of Sarah (Curlin) to a 2 1/4-length margin despite drifting in toward the rail.

The victress is the first to the races for Velvet Crush and has an unplaced juvenile half-sister named Celebrate (Medaglia d'Oro) on the track. Their dam's youngest is a yearling filly by Uncle Mo after her 2026 McKinzie was stillborn. Lifetime Record: 4-1-1-1, $49,830. **Click for the Equibase.com chart or VIDEO, sponsored by FanDuel Racing**.

O-Famousstyle Stables, LLC; B-Christian & Karin Bradeen (KY); T-Saffie A. Joseph, Jr..

Can't Wait to Get Your TDN Breaking News and Race Results?
CLICK HERE
to Sign Up for TDN Alerts

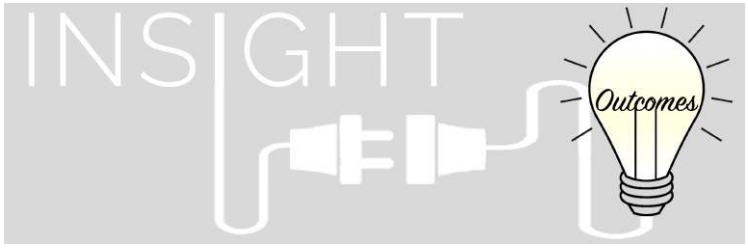

BELMONT PARK 1

Magic Bijou (Good Magic) ran on well from the back, but was a well-beaten second to Turn N Burn (Maclean's Music) in the opener.

CHURCHILL DOWNS 4

Wauwinet (Into Mischief), the daughter of MGISP And Why Not, was prominent in the first flight early but faded to seventh in the lane. **Beautiful** (Authentic), the half-sister to SW & GSP Carmel Road (Quality Road), was scratched.

DEL MAR 4

Bunners (Girvin), the final foal out of two-time Eclipse champion Indian Blessing, ran sixth. **Dragon Reign** (Constitution), the first to the races for champion sprinter Ce Ce, missed the break but made up good ground in the lane to finish fourth.





SECOND-CROP STARTERS TO WATCH: MON., NOVEMBER 23

2026 Stud Fees Listed

Essential Quality (Tapit), Darley, $25,000
218 foals of racing age/73 winners/9 black-type winners
9-Mahoning Valley, 3:55 p.m. EDT, $200K Cheryl S. White Memorial S., 6f, El Barrio, 20-1
$270,000 KEE SEP yrl; $30,000 E '26 KEE NOV

Rock Your World (Candy Ride {Arg}), Spendthrift Farm, $7,500
224 foals of racing age/77 winners/3 black-type winners
10-Mahoning Valley, 4:25 p.m. EDT, $300K Steel Valley Sprint S., 6f, Carnival Rock, 30-1
$4,000 OBS OCT yrl; $9,500 RNA OBS OPN 2yo

Silver State (Hard Spun), Claiborne Farm, $7,500
173 foals of racing age/45 winners/1 black-type winner
9-Mahoning Valley, 3:55 p.m. EDT, $200K Cheryl S. White Memorial S., 6f, State Charmer, 50-1

Yaupon (Uncle Mo), Spendthrift Farm, $60,000
325 foals of racing age/101 winners/21 black-type winners
10-Mahoning Valley, 4:25 p.m. EDT, $300K Steel Valley Sprint S., 6f, Stradale, 7-5
$285,000 FTK JUL yrl; $1,300,000 OBS APR 2yo





STAKES RESULTS:

NEW YORK STALLION STATEN ISLAND S., (NB) $150,000, Belmont, 11-22, (C), 3yo/up, f/m, 7f, 1:22.54, ft.

1--**BRAVERTHANUBELIEVE, 120, f, 3, Honest Mischief--Hundred Acre Wood, by Teuflesberg**. O-Tristar Farm LLC; B-Paul Michael Giacopelli (NY); T-Lauren Robson; J-John R. Velazquez. $82,500. Lifetime Record: 5-2-0-0, $147,331.

2--**Combat Move**, 120, f, 3, Combatant--Moneybackguarantee, by Central Banker. ($135,000 2yo '25 OBSAPR). O-Winning Move Stable, Sanford H. Robbins LLC, Lady Sheila Stable, Silverwood Stables and IEE Racing; B-McMahon of Saratoga Thoroughbreds, LLC (NY); T-Linda Rice. $30,000.



3--**Liberty's Secret**, 120, f, 3, Central Banker--Liberty Fuze, by Mass Media. O-Paradise Farms Corp. and Thummps Racing Stable LLC; B-Thummp's Racing Stable LLC (NY); T-Patrick J. Quick. $18,000.

Margins: 2 3/4, 1 1/4, 1HF. Odds: 1.82, 4.64, 5.73.

NEW YORK STALLION THUNDER RUMBLE S., $130,500, Belmont, 11-22, (C), 3yo/up, 7f, 1:21.99, ft.

1--**WYNSTOCK, 124, h, 5, Solomini--Timberlea, by Flatter.** ($50,000 Ylg '22 KEESEP; $700,000 2yo '23 OBSAPR). O-TEC Racing (Elliott S. Logan); B-Empire Equines, LLC (NY); T-Joe Sharp; J-Kendrick Carmouche. $82,500. Lifetime Record: GSW, 28-9-2-0, $697,587.



2--**Buttah**, 126, c, 4, Leofric--Salty Little Sis, by Chief Seattle. O-Eddie F's Racing; B-Fedwell Farms (NY); T-Ilkay Kantarmaci. $30,000.

3--**New York Scrappy**, 124, g, 5, Solomini--Cheyenne Autumn, by Indian Charlie. ($25,000 Ylg '22 FTKOCT; $110,000 2yo '23 OBSOPN). **1ST BLACK TYPE**. O-Kantarmaci, Ilkay, Zilla Racing Stables and America's Pastime Stables; B-F. Galvin & J. Johnson (NY); T-Ilkay Kantarmaci. $18,000.



Margins: 3/4, 17HF, NO. Odds: 1.94, 0.37, 7.03.

RANDY FUNKHOUSER MEMORIAL S., (NB) $75,900, Charles Town, 11-21, (S), 3yo/up, 1 1/8m, 1:53.20, ft.

1--**JUBAWITHATWIST, 126, g, 5, Juba--Romantic Cork (MSW, $242,776), by Denis of Cork**. O-KP Racing Stables LLC; B-John A. Casey (WV); T-Kristy Petty; J-Antonio Lopez. $45,540. Lifetime Record: MSW, 25-14-8-1, $674,725. *1/2 to Teachintherelease (Windsor Castle), MSW, $752,632.

2--**Teachintherelease**, 126, g, 6, Windsor Castle--Romantic Cork, by Denis of Cork. O-Robert L. Cole, Jr.; B-John A. Casey (WV); T-Stephen Murdock. $15,180.

3--**Xcellent Start**, 126, g, 6, Upstart--Conquest Ms Curlin, by Curlin. O-Regulator Racing Stable; B-Williams Racing Corp (WV); T-Wade S. Sanderson. $8,349.

Margins: 2HF, 2 3/4, 1 1/4. Odds: 0.30, 2.20, 11.30.

ALLOWANCE RESULTS:

10th-Churchill Downs, $127,945, 11-22, (NW1X), 3yo/up, f/m, 1 1/8mT, 1:48.04, fm, 1/2 length.

SUNSHINE DAYDREAM (f, 4, Medaglia d'Oro--Stoweshoe {SW}, by Flatter) Lifetime Record: 12-2-1-1, $146,427. O-Carl R. Moore Management, LLC; B-Doug Branham & Felicia Branham (KY); T-Joe Sharp. *$270,000 Ylg '23 FTKOCT; $120,000 4yo '26 FTDMAR.

3rd-Del Mar, $70,000, (S), (NW1$X)/Opt. Clm ($20,000), 11-22, 3yo/up, 5fT, :56.86, fm, 1/2 length.

TRAVELIN' SHOW (g, 5, Grazen--Freedom Ride, by Clubhouse Ride) Lifetime Record: 20-3-3-2, $155,410. O-Rainmaker Racing LLC; B-LEWIS D. LAWRENCE (CA); T-Craig Anthony Lewis.

9th-Laurel, $61,155, (NW2X)/Opt. Clm ($32,000-$40,000), 11-22, 3yo/up, 6f, 1:10.75, ft, 1/2 length.

AND SUM (g, 4, Great Notion--Last Love, by Not For Love) Lifetime Record: 12-4-3-0, $186,870. O-Tanterra Stables; B-Wendy Komlo & Drew Komlo (MD); T-Michael J. Trombetta.

8th-Delta Downs, $53,000, (S), 11-21, (C), 3yo/up, 5f, :58.17, ft, 3 1/4 lengths.

RAGTIME WINE (g, 4, Secret Circle--Muscadine Wine, by Musket Man) Lifetime Record: 5-4-0-1, $112,000. O-Elite Thoroughbred Racing LLC; B-Michele Rodriguez (LA); T-Lee Thomas.

8th-Laurel, $50,040, (C), 11-22, (NW1BX), 3yo/up, f/m, 1 1/16mT, 1:44.54, fm, 1 length.

JUNIPER JUICE (m, 5, Kobe's Back--Our Gin Mill, by Go for Gin) Lifetime Record: SP, 26-4-2-5, $197,057. O-Steven R. Smith; B-Bonita Farm (MD); T-W. Robert Bailes.



Mad for Maddy (outside) and Fede (inside) dead heat in Gulfstream Race 7 | *Ryan Thompson*

9th-Remington, $42,000, (S), 11-21, (C), 3yo/up, 6f, 1:10.33, ft, 1 length.
C W PRIZE (g, 6, Code West--M B Prize {MSP, $137,934}, by Pure Prize) Lifetime Record: MSW, 33-13-7-7, $448,078. O/B-Bryan Hawk (OK); T-Joe S. Offolter.

7th-Remington, $40,000, 11-21, (NW3L), 3yo/up, f/m, 1m 70y, 1:43.69, ft, 5 lengths.
ESSENTIAL COFFEE (f, 3, Nyquist--Winding Way {GSW, $208,188}, by Malibu Moon) Lifetime Record: 11-3-1-1, $160,478. O/B-J. Kirk Robison & Judy Robison (KY); T-Steven M. Asmussen. *1/2 to Skinner (Curlin), GSW & MGISP, $416,556.

4th-Charles Town, $35,300, (S), 11-21, (NW3L), 3yo/up, f/m, 4 1/2f, :53.22, ft, 3/4 length.
AIN'T NO ANGEL (f, 3, Fiber Sonde--Shes Pretty Fancy {MSP, $142,363}, by My Boy Adam) Lifetime Record: 9-3-2-0, $78,116. O-Grams Racing Stable LLC; B-Tim & Judith Grams (WV); T-Timothy C. Grams. *Full to Fancy Concho, MSW, $381,830.

6th-Charles Town, $35,300, 11-21, (NW3LX), 3yo/up, 6 1/2f, 1:19.02, ft, 3/4 length.
DORADO (g, 5, Golden Years--Boppin Rocket, by Officer Rocket {GB}) Lifetime Record: SP, 34-8-11-4, $255,616. O/B/T-Javier Contreras (WV).

HANDICAP RESULTS:
7th-Gulfstream, $58,350, 11-22, 3yo/up, f/m, 1m, 1:39.21, ft, 2 3/4 lengths.
(DH) MAD FOR MADDY (f, 4, Khozan--Mad About Madness, by With Distinction) Lifetime Record: 20-7-4-3, $251,050. O-Thiele Thoroughbreds LLC; B-Stonehedge LLC (FL); T-Heather Smullen. *$50,000 4yo '26 FTDOCT.
(DH) FEDE (f, 4, Adios Charlie--Rainfall, by Blame) Lifetime Record: MSP, 16-5-0-4, $234,458. O/B-Stephen W. Screnci (FL); T-Armando De La Cerda.

9th-Gulfstream, $54,600, Hcp, 11-22, 3yo/up, 1 1/16m, 1:43.25, ft, 2 1/2 lengths.
LIGHTNING TONES (g, 6, Tonalist--Rosesandlightning, by Lightnin N Thunder) Lifetime Record: MSW & GSP, 38-8-7-6, $445,335. O-JC Racing Stable LLC (Jose Castro); B-H & A Stables LLC (FL); T-Jose M. Castro. *$300,000 RNA 6yo '26 IGDCFD.

ADDITIONAL MAIDEN WINNERS:
Honorable Seve, c, 2, **Curlin's Honor**--That Kenney Kid (SW), by Speightster. Gulfstream, 11-22, (C), 6f, 1:13.31. Lifetime Record: 2-1-0-1, $22,750. B-Carly Fleischmann (FL). *$24,000 RNA 2yo '26 OBSOJN.
House of Embers, c, 2, **Magic On Tap**--Gone to Cabo (SP), by Outwork. Remington, 11-21, 5 1/2f, 1:04.03. Lifetime Record: 2-1-0-0, $22,580. B-Golden Legacy Stable (FL). *$10,000 2yo '26 OBSOPN.
Rockfort, g, 2, **Souper Speedy**--Lady of Moray, by Philanthropist. Woodbine, 11-22, (C), 5f (AWT), :59.09. Lifetime Record: 2-1-1-0, $40,256. B-Spring Farm (ON). *C$15,000 Ylg '25 CANSEP.
Cuppa Jimmy Gold, g, 3, **Golden Years**--Cuppa Mocha Mojo (SP, $218,290), by Mikimoto's Mojo. Charles Town, 11-21, (S), 6 1/2f, 1:21.81. Lifetime Record: 3-1-1-0, $27,215. B-Terri T. Catlett (WV).
Raised, f, 3, **Liam's Map**--Uplifted, by Medaglia d'Oro. Belmont, 11-22, (S), (C), 5 1/2f (AWT), 1:04.31. Lifetime Record: 6-1-0-1, $37,318. B-Old Tavern Farm (NY). *$100,000 Ylg '24 SARAUG.
Mayhem, f, 3, **Peace and Justice**--Blame Dixie, by Blame. Charles Town, 11-21, 4 1/2f, :53.81. Lifetime Record: 6-1-1-0, $29,290. B-A1A Racing (PA).

DCTP Another DELAWARE CERTIFIED Winner! It Pay$ D

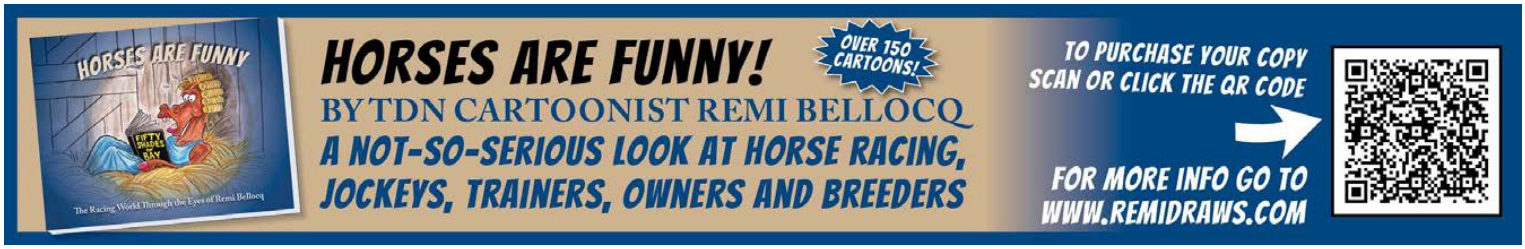

Hedge Book, f, 3, **Practical Joke**--Atlantic Dream, by Stormy Atlantic. Belmont, 11-22, 6 1/2fT, 1:14.51. Lifetime Record: 7-1-1-1, $83,444. B-Wildwood Farm & Indian Creek (KY). *$190,000 Wlg '23 KEENOV; $400,000 Ylg '24 FTKOCT. **1/2 to Gozilla (Flatter), GISP, $264,999.

CHERRY KNOLL FARM PINHOOK GRADUATE

Mighty Toro, g, 3, **Raging Bull (Fr)**--Fleur de Cerise, by Bernardini. Del Mar, 11-22, (C), 1mT, 1:36.21. Lifetime Record: 7-1-3-0, $44,500. B-Gainesway Thoroughbreds LTD. (KY). *$420,000 Ylg '24 KEESEP.

Bred & Consigned by GAINESWAY

Makinmommaproud, g, 3, **Reload**--Picture Express, by Silent Name (Jpn). Woodbine, 11-22, (C), 5f (AWT), :58.77. Lifetime Record: 2-1-0-0, $23,868. B-Amber Mayers (ON). *C$6,000 Ylg '24 CANSEP.

Ronilla, f, 3, **Street Boss**--Leonilla, by Vronsky. Del Mar, 11-21, 1mT, 1:36.79. Lifetime Record: 7-1-0-0, $52,390. B-David Chavez (KY).

Executive, g, 4, **Constitution**--Low Pressure Zone, by Curlin. Laurel, 11-22, 1 1/16mT, 1:42.99. Lifetime Record: 12-1-1-6, $91,359. B-Gage Hill Stable II, LLC, W. S. Farish & Ken Langone (KY). *$100,000 Ylg '23 KEEJAN; $900,000 Ylg '23 KEESEP; $50,000 4yo '26 FTDMAY.

LANE'S END RAISED & SOLD
TAYLOR MADE FOR YOU!

Seeing RED? Click on a stallion's name to learn more about them on their page on the farm's website.

ALL TDN WINNERS BY SIRE

Adios Charlie, Fede, f, 4, o/o Rainfall, by Blame. HCP, 11-22, Gulfstream

Blame, Don't Blame Tate, g, 2, o/o Lyn B, by Quality Road. MSW, 11-22, Belmont

Code West, C W Prize, g, 6, o/o M B Prize, by Pure Prize. ALW, 11-21, Remington

Constitution, Executive, g, 4, o/o Low Pressure Zone, by Curlin. MSW, 11-22, Laurel

Constitution, Start the Party, g, 2, o/o Confetti, by Mendelssohn. MSW, 11-22, Woodbine

The Werk Nick Rating® Enroll Your Stallions in eNicks®
A service of Werk Thoroughbred Consultants, Inc.
PO Box 780887, Wichita KS 67278 510-490-1111



Braverthanubelieve | *Coglianese*

Curlin's Honor, Honorable Seve, c, 2, o/o That Kenney Kid, by Speightster. MOC, 11-22, Gulfstream
Fiber Sonde, Ain't No Angel, f, 3, o/o Shes Pretty Fancy, by My Boy Adam. ALW, 11-21, Charles Town
Girvin, Jasmine Absolute, f, 2, o/o Stormandaprayer, by Songandaprayer. MSW, 11-22, Churchill Downs
Golden Years, Cuppa Jimmy Gold, g, 3, o/o Cuppa Mocha Mojo, by Mikimoto's Mojo. MSW, 11-21, Charles Town
Golden Years, Dorado, g, 5, o/o Boppin Rocket, by Officer Rocket (GB). ALW, 11-21, Charles Town
Grazen, Travelin' Show, g, 5, o/o Freedom Ride, by Clubhouse Ride. AOC, 11-22, Del Mar
Great Notion, And Sum, g, 4, o/o Last Love, by Not For Love. AOC, 11-22, Laurel
Gun Runner, Guns of Roses, f, 3, o/o Velvet Crush, by Tapit. MSW, 11-22, Gulfstream
Honest Mischief, Braverthanubelieve, f, 3, o/o Hundred Acre Wood, by Teuflesberg. New York Stallion Staten Island S., 11-22, Belmont
Juba, Jubawithatwist, g, 5, o/o Romantic Cork, by Denis of Cork. Randy Funkhouser Memorial S., 11-21, Charles Town
Khozan, Mad for Maddy, f, 4, o/o Mad About Madness, by With Distinction. HCP, 11-22, Gulfstream
Knicks Go, Burnt Orange, f, 3, o/o Roadbug, by Quality Road. ALW, 11-21, Remington
Kobe's Back, Juniper Juice, m, 5, o/o Our Gin Mill, by Go for Gin. ALW, 11-22, Laurel
Liam's Map, Raised, f, 3, o/o Uplifted, by Medaglia d'Oro. MCL, 11-22, Belmont
Maclean's Music, Turn N Burn, f, 3, o/o Morning Star, by Sky Mesa. MSW, 11-22, Belmont
Magic On Tap, House of Embers, c, 2, o/o Gone to Cabo, by Outwork. MSW, 11-21, Remington
Medaglia d'Oro, Sunshine Daydream, f, 4, o/o Stoweshoe, by Flatter. ALW, 11-22, Churchill Downs
Nyquist, Essential Coffee, f, 3, o/o Winding Way, by Malibu Moon. ALW, 11-21, Remington
Nyquist, Odenkirk, c, 2, o/o Astrollinthepark, by Divine Park. Clarendon S., 11-22, Woodbine
Peace and Justice, Mayhem, f, 3, o/o Blame Dixie, by Blame. MSW, 11-21, Charles Town
Practical Joke, Hedge Book, f, 3, o/o Atlantic Dream, by Stormy Atlantic. MSW, 11-22, Belmont
Practical Joke, Joke Teller, c, 2, o/o Novella, by Red Rocks (Ire). AOC, 11-22, Laurel
Practical Joke, McCready, c, 3, o/o Walk Close, by Tapit. GIII Manila S., 11-22, Belmont
Raging Bull (Fr), Mighty Toro, g, 3, o/o Fleur de Cerise, by Bernardini. MCL, 11-22, Del Mar
Reload, Makinmommaproud, g, 3, o/o Picture Express, by Silent Name (Jpn). MOC, 11-22, Woodbine
Secret Circle, Ragtime Wine, g, 4, o/o Muscadine Wine, by Musket Man. ALW, 11-21, Delta Downs
Solomini, Wynstock, h, 5, o/o Timberlea, by Flatter. New York Stallion Thunder Rumble S., 11-22, Belmont
Souper Speedy, Rockfort, g, 2, o/o Lady of Moray, by Philanthropist. MOC, 11-22, Woodbine
Street Boss, Ronilla, f, 3, o/o Leonilla, by Vronsky. MSW, 11-21, Del Mar
Tiz the Law, Iamkirk, c, 2, o/o Dream Marie, by Graydar. ALW, 11-21, Remington
Tiz the Law, Tiz Lady Luck, f, 2, o/o Lucky I Guess, by Giant's Causeway. MSW, 11-22, Del Mar
Tonalist, Lightning Tones, g, 6, o/o Rosesandlightning, by Lightnin N Thunder. HCP, 11-22, Gulfstream



Wynstock | *Nina Haviland*

SHARING GOD'S LOVE

With The Thoroughbred Racing Community At Thanksgiving And Throughout The Year Since 1986



"We are proud to support the NY Chaplaincy's Thanksgiving food distribution, which brings all the essentials for a warm and joyous holiday meal to our backstretch families."
-Michelle Borisenok, Founder, Brown Road Racing

BROWN ROAD RACING

NEW YORK RACE TRACK CHAPLAINCY
CELEBRATING 40 YEARS OF SERVICE

SCAN HERE

OR VISIT OUR WEBSITE
TO SUPPORT OUR THANKSGIVING FOOD DISTRIBUTION
www.rtcany.org | info@rtcany.org | 516-216-5196

TDN EUROPE
MONDAY, 23 NOVEMBER 2026



TATTERSALLS SHORTLIST: FOALS OF INTEREST AT PARK PADDOCKS



Four foal sessions begin on Tuesday at Tattersalls | *Alisha Meeder*

By Emma Berry

Exactly 1,000 weanlings have been catalogued for this year's Tattersalls December Foal Sale. Though that may seem like the equine version of attempting to find a needle in a haystack, fortunately we have compiled something akin to a most-wanted list to guide you through what could be some of the highlights of the next few days at Park Paddocks.

The trade for foals was certainly not slow to ignite over the past week at Goffs in Ireland and, if Tattersalls can repeat the vibrancy of last year's foal sale, then there will be plenty to keep onlookers entertained. To recap, last November in Newmarket saw 109 foals sold for 100,000gns or more, led by West Blagdon Stud's Frankel colt out of the Group 3 winner Cloudy Dawn, the sole weanling to push into seven-figure territory when sold to MV Magnier for 1,150,000gns.

There are some obvious horses to note this time around. Three years ago, Magnier bought a Starspangledbanner half-brother to that season's dual Group 1-winning juvenile Vandeek for 450,000gns. That turned out to have been money incredibly well spent as the Starspangledbanner colt is now better known as Gstaad--Cartier champion two-year-old colt of 2025 and this year's Irish 2,000 Guineas winner who retires to Coolmore Stud for the 2027 season. **Cont. p3**

ERDENALI MAKES HISTORY IN KYOTO'S MILE CHAMPIONSHIP *By Adam Houghton*

The Aga Khan Studs homebred **Erdenali** (Caravaggio) broke new ground in Japan on Sunday when becoming the first overseas winner in the 42-year history of the G1 Mile Championship at Kyoto.

Trained by Francis-Henri Graffard, Erdenali was sent off the fourth choice of local punters in a field of 18, having registered his fourth success from five career starts when making the breakthrough at the top level in September's Prix du Moulin de Longchamp.

Hugging the rail throughout in the hands of Mickael Barzalona after breaking a shade slowly from the inside stall, Erdenali raced in around sixth position for much of the contest, before moving up to take closer order as the field fanned out early in the straight. **Cont. p7**

IN TDN AMERICA TODAY

BIG EFFORTS YOU MIGHT HAVE MISSED

One Nine Hundred (Dialed In) and Back On Track (Prospect Park) take centre stage as T. D. Thornton highlights a couple of big efforts you might have missed as part of The Week In Review.



ERÉVANN

Dubawi – Ervedya (Siyouni)

agakhanstuds.com



By a
Champion sire
Out of a
Champion mare

CRÈME DE LA CRÈME

FIRST 2YOS *in 2027*

First yearlings sold
for up to
€215,000

New for 2027 at Gilltown Stud
Fee: €8,000

THE AGA KHAN STUDS
Success Breeds Success

PUBLISHER & CEO
Sue Morris Finley @suefinley
suefinley@thetdn.com

SENIOR VICE PRESIDENT
Gary King @garykingTDN
garyking@thetdn.com

Chief Correspondent
Emma Berry @collingsberry
emmaberry@thetdn.com

Managing Editor
Heather Anderson @HLAndersonTDN

Business Development Manager
Alayna Cullen Birkett @AlaynaCullen
alaynacullen@thetdn.com

European Sales Editor
Brian Sheerin @BrianSheerin91

Deputy European Editor
Adam Houghton @hought94

Cafe Racing
Sean Cronin & Tom Frary
caferacing@thetdn.com

Regular Columnist
John Berry

ADVERTISING
tdnadstaff@gmail.com

Director of Advertising
Alycia Borer

Advertising Manager
Lia Best

Senior Advertising Designer
Amanda Crelin

Advertising Designer
Amie Newcomb

Advertising Assistant/Dir. of Distribution
Liz Fronczek

Advertising Assistant
Justin Fowler

60 Broad Street, Suite 105
Red Bank, NJ 07701
732-747-8060 | www.TheTDN.com/europe



TODAY in TDN EUROPE

Monday, November 23, 2026



The world's highest-earning racehorse, Romantic Warrior was flanked by jockey James McDonald and trainer Danny Shum as the dual Hong Kong Horse of the Year paraded for his adoring public at Sha Tin on Sunday. The son of Acclamation will make one final public appearance at the Longines Hong Kong International Races (Sunday, December 13) before travelling to Australia for his retirement. | *HKJC*

8 | STRAIGHT TO STAND AT GESTUT KARLSHOF

The dual Group 2 winner Straight (Zarak), who was also placed at the top level on three occasions, will retire to his birthplace at Gestut Karlshof for 2027.

13 | KA YING RISING STARS IN PURTON SEVEN-TIMER

Ka Ying Rising (Shamexpress) was one of seven winners for jockey Zac Purton on Sunday's card at Sha Tin when strolling to victory in the G2 Jockey Club Sprint.

Tattersalls foal shortlist cont. from p1

Breeder Kelly Thomas brings just two foals to this year's sale in her Maywood Stud draft: one is a Havana Grey colt out of Vandeek and Gstaad's half-sister Lady Kheleyf **(lot 839)** and the other is a half-sister to that pair of Group 1 winners. And it just so happens that the filly in question, **lot 902**, is from the final crop of the late Wootton Bassett. Did somebody say light the blue touch paper and retire to a safe distance?

Clive Cox has won the Middle Park Stakes twice in the last six years with Supremacy and Orthodox, and half-siblings to each of those smart colts feature in the foal catalogue, with the Too Darn Hot half-brother to Orthodox **(lot 933)** featuring among a 22-strong draft from breeder Whitsbury Manor Stud, which also includes a full-brother to Chaldean **(lot 935)**. The latter was a Tattersalls Foal Sale graduate of 2020 at 550,000gns and Chaldean is also the sire of Supremacy's half-sister, who is being consigned by Baroda Stud as **lot 896.**

An intriguing inclusion to Tuesday's action is an hour or so in the evening devoted to National Hunt foals (lots 317 to 334). Scarlett Knipe is usually a lone wolf when it comes to bringing jumping stock to the December Foal Sale, and indeed her Cobhall Court Stud features prominently, including with an It's Gino colt **(lot 332)** from the family of Nirvana Du Berlais, who in turn is the sire of the following **lot (333)**, a granddaughter of the Grade 2-winning hurdler Nikita Du Berlais. During that section, Ringfort Stud will offer a colt from the final crop of the late Jukebox Jury out of the Listed-placed hurdler Fabianski as **lot 324.**

It is worth restating that the 'dark day' during this week is now Thursday, giving an extra day of viewing between two sets of two-day sessions from Tuesday to Saturday. Tuesday has a later start time of 12 noon, but action will get underway at 10am each day thereafter.

With the sterling assistance of Conor Wixted, Brian Sheerin brought you his Goffs shortlist that had the dogs barking and the ducks quacking. Of the dozen sold from the 14 selected (one withdrawn, one unsold), the average price was €190,500. I expect Conor and Brian are feeling pretty smug right now.

Over the other side of the Irish Sea, however, we have assembled a similarly fearsome brains trust to compile a list for Tattersalls and, we're not suggesting we're competitive or anything like that, but let's see who has the biggest smug grin come next Saturday. **Cont. p4**

BOOKMARK

http://www.thoroughbreddailynews.com/getLatest.php
to download the latest edition of the TDN each day.

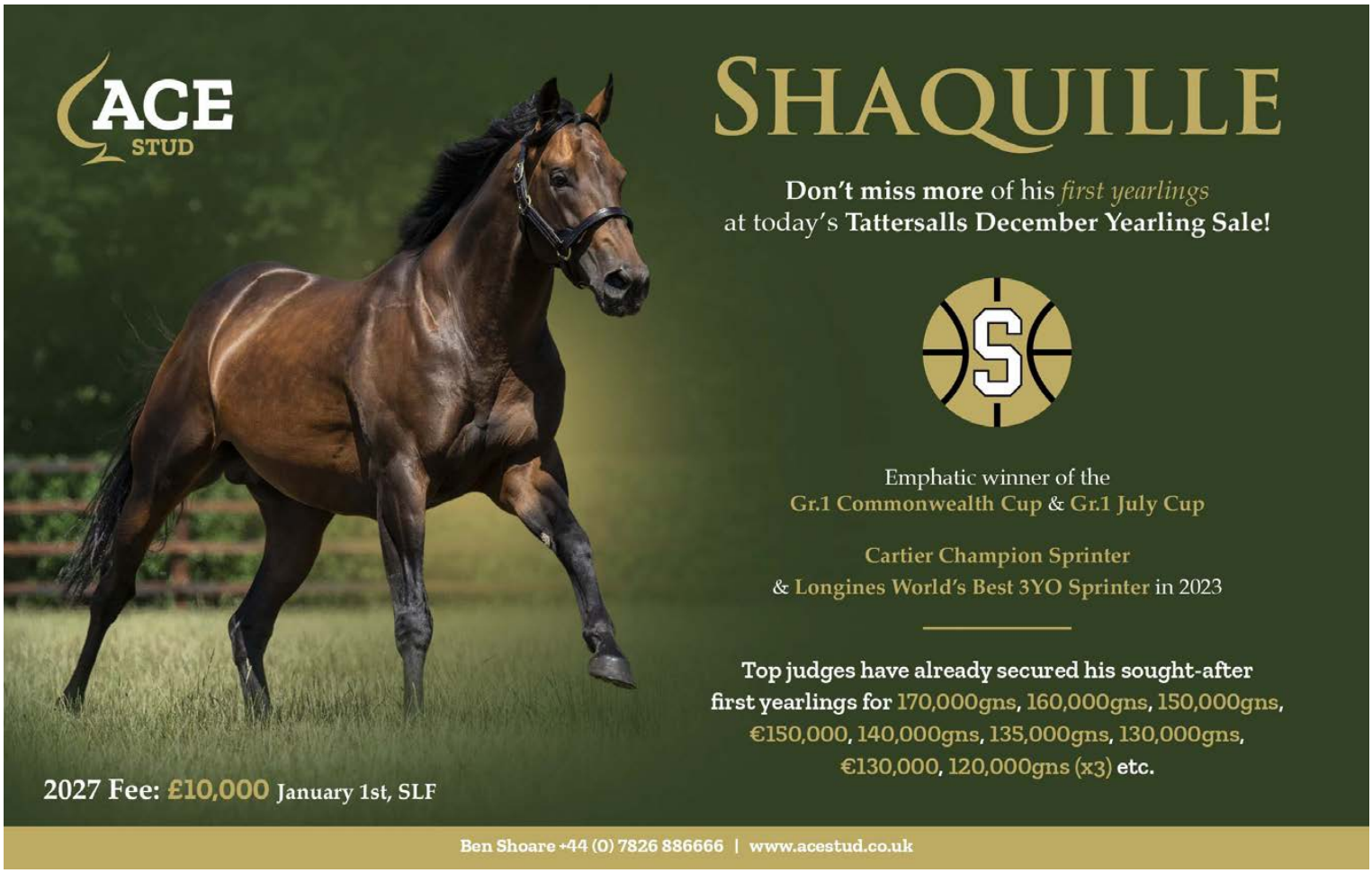

8

GR.1-PERFORMING 2YOs THIS YEAR ALONE!

More than double his nearest rival, FRANKEL, with 3

AMUSINGLY
1st Prix Jean-Luc Lagardère-**Gr.1**

AVEC TOI
1st Prix François Boutin-**Gr.3**
1st Prix La Rochette-**Gr.3**
1st Prix Roland de Chambure-**L**
3rd Breeders' Cup Juvenile Turf-**Gr.1**

CARRY THE FLAG
1st Tipperary Stakes-**L**
2nd Prix Morny-**Gr.1**
4th Phoenix Stakes-**Gr.1**

FORBIDDEN FIRE
1st Flying Scotsman Stakes-**L**
3rd Fillies' Mile-**Gr.1**

GREAT BARRIER REEF
1st Coventry Stakes-**Gr.2**
1st Marble Hill Stakes-**Gr.3**
3rd Dewhurst Stakes-**Gr.1**

LIBERTANGO
1st Breeders' Cup Juvenile Turf Sprint-**Gr.1**
1st Lowther Stakes-**Gr.2**
1st Albany Stakes-**Gr.3**

MAN'S BEST FRIEND
1st Richmond Stakes-**Gr.2**
3rd Prix Jean-Luc Lagardère-**Gr.1**
4th Deauville Prix Morny-**Gr.1**

QUEEN OF THE DAY
1st Prix Allee d'Amour
3rd Prix Marcel Boussac-**Gr.1**



NO NAY NEVER

CLASSIC SIRE & LEADING SIRE OF ROYAL ASCOT 2YOs THIS CENTURY

Fee: €120,000

COOLMORE

The Shortlist…

In addition to those mentioned above keep an eye on:

Lot 579 C, Auguste Rodin - Switzer (Exceed And Excel)
Consigned by Ballinacurra Stud

The Ballinacurra team of David and George Mullins and Dinny McCarthy has already rung the bell with an Auguste Rodin colt at Goffs which sold for €270,000 to Lynn Lodge Stud last week. This colt, another from the sire's first crop, is a half-brother to a Camelot yearling filly bought by Amo Racing for 350,000gns at Book 1 last month.

Lot 585 C, Charyn - C'est Ca (Galileo)
Consigned by Norelands

This colt from the first crop of Sumbe's champion miler Charyn has the benefit of a recent update thanks to his two-year-old half-brother Vignelli (Siyouni), who won the Listed Prix Zeddaan for Francis Graffard last month.

Lot 746 F, Look De Vega - Persist (Frankel)
Consigned by Ballylinch Stud

Another first-cropper, this time by Ballylinch's Look De Vega. A filly with a strong page which has been bolstered further still by the G3 Prix des Reservoirs victory of Coaxed (Baaeed), who is a half-sister to her dam.

Lot 866 F, Sea The Stars - Tayma (Exceed And Excel)
Consigned by Altenbach Bloodstock

Tom and Alexandra Whitehead offer one of six Sea The Stars foals in the catalogue. This filly is another with a decent update as her full-sister Sea Empress is the dam of the G1 Prix Marcel Boussac winner Green Empress (Saxon Warrior).

Cont. p5



Charyn: will be represented by six first-crop foals at Park Paddocks
Katie Petrunyak

NEWS YOU CAN USE

TRIPLE TIME



Boom time at sale time: first-crop yearlings made up to **170,000gns**, returning a median at Tattersalls Books 1 and 2 of **£100,000**.

More than 100 two-year-olds to run for him in 2027.

£8,000 Fee exclusive of VAT, Oct 1, SLF
Dalham Hall Stud, UK

Darley

Tattersalls foal shortlist cont.

Lot 871 F, Lope De Vega - Stamina (Oasis Dream)
Consigned by Ballylinch Stud

There is only one Lope De Vega weanling in the catalogue and fittingly she hails from Ballylinch Stud. Her dam is a winning half-sister to dual Group 1 winner and Group 1 producer Silasol (Monsun) from a strong Wertheimer family which includes the Arc winner Solemia (Poliglote).

Lot 879 C, Starspangledbanner - And Yet It Moves (Galileo)
Consigned by Ballybin Stud

Consecutive lots from the Kelly family's Ballybin Stud have pretty active pedigrees, starting with this Starspangledbanner colt from the family of Sun Goddess (Sioux Nation) and Thesecretadversary (St Mark's Basilica).

Lot 880 C, Too Darn Hot - Sagaciously (Lawman)
Consigned by Ballybin Stud

Too Darn Hot was represented by a €380,000 filly at Goffs last week, and this colt is closely related to this year's French Guineas third and Group 3 winner Hankelow (Night Of Thunder). Group 1-winning juveniles Perfect Power and Wise Approach are also close up on the page.

Lot 886 C, Frankel - Doom (Dubawi)
Consigned by West Blagdon Stud

James Wigan was king of the vendors last year and his foal draft is always a sight to behold. Could this Frankel first foal out of the Listed winner Doom--herself a daughter of the Breeders' Cup heroine Dank (Dansili)--be West Blagdon's next showstopper?

Lot 898 C, Wootton Bassett - Archangel Gabriel (Arch)
Consigned by Norris Bloodstock

Described as a "standout physically with an exceptional walk", this colt from the final crop of Wootton Bassett has big shoes to fill as his Frankel half-brother made 700,000gns in this sale two years ago, while another three siblings have been six-figure foals.

Lot 926 C, Night Of Thunder - Jolie Chanson (Mount Nelson)
Consigned by Hunting Hill Stud

There are eight foals by the champion sire to sell this week, including this colt from Conor and Kathryn Quirke. His half-brother Majestic Dawn (Dawn Approach) won the Listed Festival Stakes, while another, Rousing Encore (Acclamation), was second in the G2 Mill Reef Stakes.

Cont. p6

Darley



POWER

Speed, class, juvenile precocity: all the things a commercial sire has to have. And the G1 Morny, G1 Middle Park and G1 Commonwealth Cup winner is already passing them on, with first-crop two-year-old winners in all the right places...

£5,000
Fee exclusive of VAT, Oct 1, SLF
Dalham Hall Stud, UK

CLASSIC WINNING SON OF **LOPE DE VEGA** **€15,000**

LOOK DE VEGA.

EXCEPTIONAL FIRST BOOK OF **195** MARES

ALMOST **50%** BLACKTYPE PERFORMERS OR PRODUCERS

INCLUDING THE DAMS OF:



EXPENSIVE QUEEN
GR.1 WINNER
Won **Gr.1** Jenny Wiley Stakes (**2026**)



CERCENE
ROYAL ASCOT GROUP 1 WINNER
Won **Gr.1** Coronation Stakes (**2025**)

DREAMLOPER
5½ LENGTH GROUP 1 WINNER
Won **Gr.1** Prix du Moulin
Won **Gr.1** Prix d'Ispahan

STRONG SECOND BOOK OF **117** MARES

ALMOST **35%** BLACKTYPE PERFORMERS OR PRODUCERS

INCLUDING THE DAMS OF:



DUBAI BEACH
Won **Gr.2** Cape Verdi Stakes, (**2026**)



LADIES CHURCH
Won **Gr.2** Sapphire Stakes
Won **L** Sprint Stakes
Won **L** Marwell Stakes

BALLYLINCH STUD +353 (0)56-7724217 • info@ballylinchstud.ie **www.ballylinchstud.ie**



Lot 486, the Good Guess colt out of Balmaha | *Tattersalls*

Tattersalls foal shortlist cont.

Tragically, two-year-old half-sister Spirit Tango (Sioux Nation), a €185,000 Goffs foal pinhooked into a 475,000gns Book 1 yearling by Paul McCartan, suffered a fatal injury in the G1 Prix Marcel Boussac having won two of her three starts prior to that for Lady Bamford.

Lot 970 C, Little Big Bear - Hug (Dark Angel)
Consigned by Kellsgrange Stud

What a year it has been for Brendan and Anne-Marie Hayes, breeders of Blue Bolt (Blue Point) and Ten Bob Tony (Night Of Thunder), and this half-brother to the latter in the Kellsgrange draft could yet mean that it ends on a high.

Four More To Keep In Mind...

Lot 486 C, Good Guess - Balmaha (Dark Angel)
Consigned by Oakleigh Bloodstock

In their second year consigning, Basil Brindley and Brigitte Murphy are testing the waters at the Tattersalls Foal Sale for the first time with a draft of three which includes this colt from the second crop of Good Guess whose dam is a half-sister to this year's G1 National Stakes winner and G1 Prix Jean-Luc Lagaradere runner-up Folsom Blues (Blue Point). A first foal with a commercial outlook.

Lot 573 C, Sioux Nation - Jangala Star (Bungle Inthejungle)
Consigned by Greenville House Stud

Another first foal for whom similar comments apply is this colt by the red-hot Sioux Nation and from the family of Dream Ahead, Fairyland and this year's Cartier Champion Sprinter Almeraq.

Lot 784 C, Havana Grey - Gumhrear (Kodiac)
Consigned by Whatcote Farm Stud

Paul Coe's Whatcote Farm Stud brings this colt by the ever-popular Havana Grey. He is a half-brother to the Group 3 winner and Group 1-placed American Sonja (Tasleet), who will be offered during the following week's Sceptre Sessions.

Lot 809 C, Sioux Nation - Shortmile Lady (Arcano)
Consigned by Drumlin & Yellowford

Shortmile Lady has already produced the Group 2 winners Sakheer (Zoffany) and Lemista (Raven's Pass) and her latest offering by Sioux Nation is bound to be closely scrutinised. Now at Ballyhane Stud, Sakheer has his first foals at the sales this year, including two at Tattersalls, one of which is a colt out of the Royal Applause mare First Party in this same draft.

Share this story

TDN @thetdn THOROUGHBRED DAILY NEWS

Follow the TDN staff on Twitter
Thoroughbred Daily News

@garykingTDN @CBossTDN @collingsberry
@EquinealTDN @HLAndersonTDN @AlaynaCullen
@BrianSheerin91 @tdncronin @hought94

NEW STAKES WINNER FOR
STUDY OF MAN

Lawn Stud homebred **REVOIR** wins the **Listed** Grand Prix de Fontainebleau.
Upholding **STUDY OF MAN's** extraordinary percentage strike rate of
Stakes winners to runners. *Congratulations to all the winning connections.*



LANWADES The independent option™
info@lanwades.com • www.lanwades.com • Tel: +44 (0)1638 750222

Mile Championship cont. from p1

The three-year-old Erdenali then unleashed his trademark burst of acceleration to hit the front with 100 metres to run, before sticking to his well to keep some serious challengers at bay by three-quarters-of-a-length.

The three-time Group 1 winner **Embroidery** (Admire Mars) fared best of the rest under Barzalona's compatriot, Christophe Lemaire, just a neck ahead of her fellow Oka Sho (Japanese 1,000 Guineas) winner **Star Anise** (Drefong) in third. Godolphin's **Off Trail** (Farhh) was beaten another head in a bunched finish for the minor honours as he came home fourth in this Group 1 for the second consecutive year.

"I'm very happy. It wasn't an easy race and I'm very proud of Erdenali," said Barzalona. "The pace was quite fast early on. I just had to go with it a little bit to make sure we could maintain a good position. Being able to get through on the inside and stay close to Embroidery was a big help.

"When we came up to the top of the hill, it was very tight and we were all very close to each other. We needed a bit of luck to find a gap, but everything came together on the inside at the beginning of the straight. Once he found his rhythm, he really picked up and went on to win quite easily in the end."



Erdenali | *Horsephotos*

He added, "The horse has always been very talented and, if I hadn't been boxed in at Chantilly that day [when Erdenali finished third in the G3 Prix Messidor], he would have won and would be unbeaten. But that's how racing goes. He has proved himself in the last two Group 1 races. He's a top-class horse with a very good temperament and a big engine."

The Mile Championship was established in 1984 and first allowed international runners in 1998, with Saphresa (third in 2009 and 2011 and fourth in 2010) and Charyn (fifth in 2024) featuring among the high-profile names to have tried and failed since the turn of the century.

"I'm very, very happy for the whole team back in Chantilly," Graffard said of the historic achievement. "It was a big challenge and required a lot of work, so we couldn't be happier. It was a very difficult race to win, but we have a very nice horse, so I'm very happy for the team.

"It was a very strong performance. He's a lovely horse with a good temperament and a lot of ability. Regarding his next race, it depends on how the horse comes out of the race. He seems nice and relaxed after the race, so I will discuss with the team here to see how he has taken it. He has the option of going to Hong Kong, but we will make that decision based on the horse himself and how he's doing."

It was a second major triumph on Japanese soil for Barzalona, Graffard and the Aga Khan Studs after that of Calandagan (Gleneagles) in last year's G1 Japan Cup. Next Sunday [November 29], Calandagan will attempt to emulate Gentildonna (2012 and 2013) and Almond Eye (2018 and 2020) as a dual winner of Japan's premier race.

"We're extremely thrilled," added Nemone Routh, racing manager for the Aga Khan Studs in France. "Obviously, this was a big challenge. It was a very long trip and he's a young horse, but we knew he was a very good horse and we're absolutely ecstatic to win.

"Halfway up the straight, he still had quite a lot of ground to make up, but I felt he was very tough today. He really fought for the win because, although we know he's a very good horse, he has never had to battle like he did today. He showed that he's a tough horse and I'm very proud of him.

"He's been invited to the Hong Kong Mile and we need to make a decision probably within the next day as to whether he goes back to France or continues on to Hong Kong."

Erdenali earned 'TDN Rising Star' status back in March when producing a dazzling display to win a newcomers' race at Saint-Cloud by six and a half lengths, before extending his winning sequence with further victories in a conditions event at ParisLongchamp and the Listed Prix de Saint-Patrick at Deauville.

Bouncing back from his first defeat in the Prix Messidor, when beaten just half-a-length into third after being denied a clear run, the son of Caravaggio was a decisive winner of the Prix du Moulin de Longchamp, by over a length from the G1 Queen Anne Stakes hero Ten Bob Tony (Night Of Thunder).

Pedigree Notes

Erdenali is one of five Group/Grade 1 winners for his sire, Caravaggio, who is now based in Japan, having joined the JBBA roster in 2023. The son of Scat Daddy first stood at Coolmore's Irish base between 2018 and 2020, before spending two seasons at that operation's Ashford Stud in America.

Cont. p8

FIRST FOALS 2026

BRADSELL

European Champion Sprinter

SET TO SHAKE UP THE SALES RING THIS WINTER

Lot 36 GOFFS
b.f x Kodi da Capo (IRE) - Consigned by S Fanning Sales
Purchased by Jeremy Brummitt for **€26,000**

Lot 794 GOFFS
b.f x Hilary J - Consigned by Church View Stables
Purchased by Highpoint Bloodstock for **€44,000**

More to come at Tattersalls...

"I've been really impressed with our Bradsell foals. They're good-sized, correct foals with plenty of bone and great bodies. They also move exceptionally well, and he's definitely added his class to the mares."

DARRELL TAMPIN Aislabie Stud



BRADSELL • DIEGO VELAZQUEZ • LOPE Y FERNANDEZ • RAJASINGHE • STRADIVARIUS

Joe Bradley 07706 262046 | joe.bradley@nationalstud.co.uk
Jamie Jackson 07794 459108 | jamie.jackson@nationalstud.co.uk
Ed Preece 07772 159927 | edward.preece@nationalstud.co.uk

VICTORIOUS



Erdenali with happy connections | *Horsephotos*

Mile Championship cont.

Caravaggio's other notable progeny include the champion three-year-old filly Porta Fortuna, the G1 Cheveley Park Stakes and G1 Prix Jean Prat winner Tenebrism and the dual GI Diana Stakes heroine Whitebeam.

Erdenali's dam, Erdana (Sea The Stars), was the first foal produced by the triple Group 1 winner Ervedya (Siyouni), who was also responsible for Dubawi's dual Group-winning and Group 1-placed sire Erevann. Erdenali is Erdana's first foal, while she also has the unraced two-year-old Erdelann, a son of Dubawi's son Zarak, and a colt foal by Dubawi's Night Of Thunder.

Share this story

Sunday, Kyoto, Japan

MILE CHAMPIONSHIP-G1, ¥347,460,000, Kyoto, 11-22, 3yo/up, 1600mT, 1:31.80, fm.

1--**ERDENALI (FR), 126, g, 3, by Caravaggio**
1st Dam: Erdana (Fr), by Sea The Stars (Ire)
2nd Dam: Ervedya (Fr), by Siyouni (Fr)
3rd Dam: Elva (Ire), by King's Best
O-Aga Khan Studs SC; B-HH The Aga Khan's Studs SC; T-Francis-Henri Graffard; J-Mickael Barzalona; ¥183,822,000. Lifetime Record: G1SW-Fr, 6-5-0-1, €1,577,866. **Werk Nick Rating: A+++ *Triple Plus*. Click for the eNicks report & 5-cross pedigree. Click for the free Equineline.com catalogue-style pedigree.**

2--**Embroidery (Jpn)**, 123, f, 4, Admire Mars (Jpn)--Rottenmeier (Jpn), by Kurofune. O-Silk Racing; B-Northern Farm; ¥73,092,000.

3--**Star Anise (Jpn)**, 121, f, 3, Drefong--Epice Arome (Jpn), by Daiwa Major (Jpn). O-Katsumi Yoshida; B-Northern Farm; ¥45,546,000.

Margins: 3/4, NK, HD. Odds: 6.40, 4.70, 3.20.

Also Ran: Off Trail (GB), Suzu Khalom (Jpn), Gaia Force (Jpn), Rodeo Drive (Jpn), Water Licht (Jpn), June Take (Jpn), Reservation (Jpn), Dragon Boost (Jpn), Ecoro Bloom (Jpn), Coconuts Brown (Jpn), Piko Rose (Jpn), World's End (Jpn), Admire Zoom (Jpn), Ampadu (GB), Sixpence (Jpn). **Click for the JRA chart & video.**

EUROPEAN NEWS

DUAL GROUP 2 WINNER STRAIGHT TO STAND AT GESTUT KARLSHOF IN 2027



Straight | *Racingfotos.com*

The dual Group 2 winner **Straight** (Zarak), who was also placed at the top level on three occasions, will retire to his birthplace at Gestut Karlshof for the 2027 breeding season. A stud fee will be announced in due course.

Initially trained by Andreas Wohler, Straight made a successful debut at Baden-Baden as a juvenile, with his three-year-old campaign then yielding a five-length victory in track-record time in the G2 Union-Rennen, as well as a close-up third in the G1 Grosser Preis von Baden.

At four, the son of Zarak regained the winning thread in the G2 Gran Premio del Jockey Club and was beaten just a neck behind Rebel's Romance (Dubawi) in the G1 Preis von Europa after being transferred to the care of Marian Falk Weissmeier.

Straight then ended his career with Henk Grewe, notably finishing third in the Grosser Preis von Baden for the second time in three years when behind Goliath (Adlerflug) in 2025, before later finishing fourth behind the same rival in this year's Preis von Europa.

Cont. p9

Straight cont.

One of the highest-rated runners produced by Zarak, Straight features among three winners out of the winning Henrythenavigator mare Seductive who, in turn, is out of the G1 Premio Lydia Tesio heroine Sortilege (Tiger Hill). Sortilege is also responsible for the G3 Premio Guido E Alessandro Berardelli winner Sirjan and the G1 Preis der Diana (German Oaks) runner-up Spanish Eyes, both also by Zarak.

Straight's great granddam Sahel (Monsun) is herself a full-sister to the multiple Group 1-winning sires Schiaparelli and Samum, as well as the Preis der Diana scorer Salve Regina and the unraced Sanwa, the dam of the G1 Deutsches Derby winning-sire Sea The Moon.

Sahel's other notable offspring include the Listed Prix Coronation third Sosia (Shamardal), the dam of the four-time Group 1 winner Sosie (Sea The Stars) who is new to India's Poonawalla Stud Farms for 2027.

Share this story

NHRM TO BECOME TEMPORARY VENUE FOR STALLION VIEWING DURING TATTERSALLS DECEMBER SALES



Hawk Mountain: will stand his first season at Culworth Grounds Farm in 2027 | *Culworth Grounds*

Record-breaking Japanese sprinter **Sonshi** (Night Of Thunder) and Group 1-winning two-year-old **Hawk Mountain** (Wootton Bassett) will headline a new temporary venue for stallion viewing during the Tattersalls December Sales this year.

The joint venture between the National Horseracing Museum (NHRM) and the British EBF has attracted five stallions which will be available to view in the Rothschild Yard between the hours of 10am and 3.30pm, from Saturday, November 28 through to Monday, November 30.

Hawk Mountain will be joined by **El Caballo** (Havana Gold) on the journey from Culworth Grounds Farm, with **Royal Scotsman** (Gleneagles) and **Isaac Shelby** (Night Of Thunder) also available to view over the course of the three days.

Finding a venue for regional studs to showcase stallions at a time when a large number of domestic and international breeders are viewing stallions around Newmarket and making mating plans for the year ahead has been a key focus for the British EBF over the last year, according to its chair, Emma Berry.

"Encouraging a broad range of stallions in Britain is vital for the long-term health of our breeding sector," said Berry. "We are delighted to have brought this project to fruition with the National Horseracing Museum. It is just a five-minute walk from the sales ring, has great facilities, including a cafe, and a very supportive team.

"We are delighted with the interest from stallion studs and hope that breeders will take advantage of going to view this fantastic collection of British-based stallions."

Frances Stanley, chair of the NHRM, added, "We are delighted to be able to showcase the great facilities we have at the Museum and host these five stallions. We are very much looking forward to welcoming breeders from the 28th November and hope people will make the most of all the Museum complex has to offer while visiting this exciting group of stallions."

Further details of stallions on show across Newmarket will be advertised in the bloodstock press, sent direct to TBA members, ROA owners and international breeders in a further collaboration between GBRI, the TBA and the British EBF.

Stallions on show at the National Horseracing Museum:

- EL CABALLO (Culworth Grounds Farm)
- HAWK MOUNTAIN (Culworth Grounds Farm)
- ISAAC SHELBY (Newsells Park Stud)
- ROYAL SCOTSMAN (Genesis Green Stud)
- SONSHI (Batsford Manor Stud)

Share this story

Looking for Australian/ New Zealand news?

Click HERE to read today's edition of

THE THOROUGHBRED REPORT

AUSTRALIA | NEW ZEALAND

FIRST-SEASON SIRES WITH RUNNERS

Monday, November 23, 2026:
UNITED KINGDOM
Baaeed (GB) (Sea The Stars {Ire}), Beech House Stud
120 foals of racing age/9 winners/2 black-type winners
17:15-NEWCASTLE, 7f, **Faithful (GB)**

Bayside Boy (Ire) (New Bay {GB}), Ballylinch Stud
85 foals of racing age/22 winners/3 black-type winners
16:05-NEWCASTLE, 7f, **Good Bye Girl (Ire)**
€75,000 Tattersalls Ireland September Yearling 2025

Dubawi Legend (Ire) (Dubawi {Ire}), Starfield Stud
42 foals of racing age/8 winners/0 black-type winners
16:40-NEWCASTLE, 5f, **The Stony Baker (Ire)**
€28,000 Tattersalls Ireland September Yearling 2025

Space Traveller (GB) (Bated Breath {GB}), Starfield Stud
122 foals of racing age/17 winners/0 black-type winners
17:00-WOLVERHAMPTON, 9.5f, **Capricious Star (Ire)**
€37,000 Goffs November Foal Sale 2024; £65,000 Goffs UK Premier Yearling Sale 2025

FRANCE
Ebro River (Ire) (Galileo Gold {GB}), Haras de la Haie Neuve
29 foals of racing age/1 winner/0 black-type winners
3-CHANTILLY, 1600m, **River Dream (Fr)**

Persian Force (Ire) (Mehmas {Ire}), Tally-Ho Stud
99 foals of racing age/26 winners/2 black-type winners
4-CHANTILLY, 1600m, **Hombre Vertical (Ire)**
12,000gns RNA Tattersalls October Yearling Sale (Book 3) 2025

Sealiway (Fr) (Galiway {GB}), Haras de Beaumont
93 foals of racing age/14 winners/0 black-type winners
4-CHANTILLY, 1600m, **Do You Sea (Fr)**
4-MAR.P VIVAUX, 1500m, **Capeline (Fr)**
€30,000 Arqana December Breeding Stock Sale 2024
4-MAR.P VIVAUX, 1500m, **Gypsea (Fr)**
4-MAR.P VIVAUX, 1500m, **Si Noir (Fr)**

Cont. p11





State Of Rest | *Emma Berry*

State of Rest (Ire) (Starspangledbanner {Aus}), Rathbarry Stud
79 foals of racing age/7 winners/0 black-type winners
4-CHANTILLY, 1600m, **Majestic Pearl (Fr)**
€155,000 Arqana Deauville August Yearling Sale 2025

BRITAIN

Sunday's Results:

2nd-Lingfield, £13,000, Nov, 11-22, 2yo, 8f 1y (AWT), 1:37.36, st.

TODERBY (GB) (c, 2, Frankel {GB}--Nezwaah {GB} {G1SW-Ire & MSW-Eng}, by Dubawi {Ire}) raced in a handy fifth through the initial fractions of this debut. Shaken up rounding the home turn, the 28-1 chance came under sterner urging in the straight and quickened smartly in the latter stages to deny Rey De Vega (Lope De Vega) by 1 3/4 lengths nearing the line.

Toderby is the fifth of six foals and third scorer out of G1 Pretty Polly heroine Nezwaah (Dubawi), herself kin to last month's Listed Noel Murless winner Infraad (Ghaiyyath).

The winner is a full-brother to G2 Al Maktoum Classic victor and G1 Dubai World Cup third Meydaan and kin to a yearling filly by Baaeed. Lifetime Record: 1-1-0-0, $9,185.
O-ARM Racing; B-Godolphin; T-Ed Walker.

3rd-Lingfield, £13,000, Nov, 11-22, 2yo, 8f 1y (AWT), 1:38.96, st.

MAGARI (IRE) (c, 2, Ten Sovereigns {Ire}--Gaja {Ire}, by High Chaparral {Ire}) occupied a forward berth throughout this debut. Straightening for home with a half-length advantage, the 28-1 outsider was shaken up approaching the final furlong and kept on well thereafter to comfortably outpoint Two Of A Kind (Saxon Warrior) by two lengths.

Magari is the fourth of five foals and third scorer from as many runners produced by an unraced granddaughter of G1 Yorkshire Oaks and G1 Gran Premio del Jockey Club-winning European champion Awaasif (Snow Knight).

The winner is kin to the dual Listed-placed Beauty Of Tuscany (Starspangledbanner) and a weanling colt by Aesop's Fables. Sales history: €11,000 Wlg '24 GOFNOF; €70,000 Ylg '25 GOFORY. Lifetime Record: 1-1-0-0, $9,185.
O-Nigel & Nicola Thomas; B-Abdulrahman Saeed; T-Sean Woods.

4th-Lingfield, £12,000, Nov, 11-22, 3yo/up, 10f 1y (AWT), 2:04.97, st.

OLYMPIC CHARTER (IRE) (g, 3, Kingman {GB}--Powder Snow {GSW-Fr & SW-Ger}, by Dubawi {Ire}), penalised seven pounds for annexing his debut at Nottingham in April when last seen, broke well and raced in a handy third after the initial exchanges of this second start. Slipping to fifth on the home turn, the 4-6 favourite came under pressure to challenge approaching the final furlong and was ridden out to prevail by 3/4-of-a-length from Maneuver (Sea The Stars).

Olympic Charter is one of five winners from as many runners out of G3 Prix Fille de l'Air winner Powder Snow (Dubawi), herself a half-sister to the dual Group-placed Snow (Sea The Moon) and Listed Woodcote Stakes third Sea Of Snow (Distorted Humor).

He is a half-brother to GIII Jockey Club Oaks Invitational victrix Beautiful Love (Siyouni), G3 Zetland winner Flying Honours (Sea The Stars), the unraced two-year-old filly Snow Waltz (Sea The Stars) and a yearling colt by Frankel. Lifetime Record: 2-2-0-0, $17,092.
O/B-Godolphin; T-Charlie Appleby.

FRANCE

Sunday's Results:

GRAND PRIX DE FONTAINEBLEAU - FONDS EUROPEEN DE L'ELEVAGE-Listed, €47,600, Fontainebleau, 11-22, 3yo/up, f/m, 10fT, 2:01.61, hy.

1--**REVOIR (GB), 127, f, 4, Study Of Man (Ire)--Regardez (GB) (SW & MGSP-Eng, GSP-US), by Champs Elysees (GB)**. **1ST BLACK-TYPE WIN**. O-J H Richmond-Watson; B-Lawn Stud; T-Ralph Beckett; J-Pierre-Charles Boudot. €23,800. Lifetime Record: GSP-Eng & Ity, 15-2-6-2, €153,693. *1/2 to Remarquee (GB) (Kingman {GB}), GSW & MG1SP-Eng.

2--**Ecija (GB)**, 123, f, 3, Night Of Thunder (Ire)--Castellar (Fr), by American Post (GB). O/B-SARL Darpat France; T-Nicolas Clement & Flo Hermans. €9,520. **Cont. p12**

3--**Seona (Fr)**, 127, f, 4, Seabhac--Stilettoesinthemud (Ire), by Footstepsinthesand (GB). O/B-Andrew Gray; T-Francois Rohaut. €7,140.
Margins: 3/4, HD, 3/4. Odds: 2.40, 3.30, 18.30.
Also Ran: Alma Mater (Fr), Land Of Liberty (Fr), Alsaba (Ire), Nargiz (Fr), Vanta (Fr), Crystal Flyer (GB), Cristabel (Fr), Lady Dora Mae (Ire), Sangomar (Fr), Roccamare (Ire), Fast Angel (Fr), Northern Eclipse (Ire), Arctic Bay (Fr).

1st-Fontainebleau, €27,400, Mdn, 11-22, unraced 2yo, f, 9fT, 1:59.59, hy.
PARI (FR) (f, 2, Persian King {Ire}--Mahabba {Ire}, by Galileo {Ire}) broke on the front end and remained there throughout this debut. Bustled along when tackled with 500 metres remaining, the 58-5 chance stayed on well under whipless rousting to assert by two lengths from Place Morny (Lope De Vega).

Pari is the fifth of seven foals and fourth scorer from as many runners out of a full-sister to the Group 3 winners Roberto Escobarr (Galileo) and Pablo Escobarr (Galileo).

Her dam Mahabba (Galileo), a daughter of four-time Group 3 winner Bewitched (Dansili), is also kin to G1 Moyglare third Oodnadatta (Australia).

The winner is half to a yearling filly by Camelot and a weanling colt by Mehmas. Sales history: €48,000 RNA Ylg '25 ARQOCT. Lifetime Record: 1-1-0-0, €13,700.
O/B-Mme Erika Gilliar; T-Jerome Reynier.

2nd-Fontainebleau, €27,400, Mdn, 11-22, unraced 2yo, c/g, 9fT, 1:54.42, hy.
BAY RIVER (IRE) (g, 2, New Bay {GB}--Queen Guenevere {Ire}, by Camelot {GB}) was positioned off the pace in fifth after the early exchanges of this newcomers' contest. Inching closer once into the home straight, the 69-10 chance was shaken up to launch his bid with 300 metres remaining and ran on well under whipless cajoling to defeat Where Is My Mind (Romanised) by 1 1/4 lengths.

Bay River is the latest of five foals and fourth scorer out of an unraced half-sister to the Group 3-winning G1 Oaks and G1 Coronation Cup third High Heeled (High Chaparral) and Listed Cairn Rouge victrix Bella Estrella (High Chaparral).

Descendants of his dual Grade II-winning second dam Uncharted Haven (Turtle Island) include G1 Irish 1,000 Guineas and GI E P Taylor winner Just The Judge (Lawman) and G1 Falmouth and GI Belmont Oaks Invitational heroine Cinderella's Dream (Shamardal). **Cont. p13**

TDN EUROPE SALES INDEX

GOFFS NOVEMBER BREEDING STOCK SALE

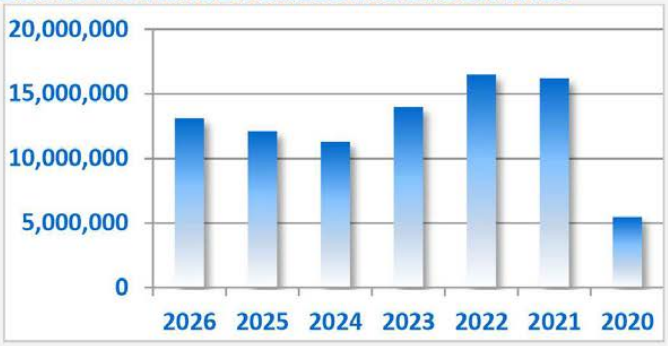

"The inaugural Chicquita Session, which recorded a €5,482,500 turnover, played a massive role in the year-on-year gains for the Goffs November Sale. All told, the mares sale enjoyed an 8% rise in turnover to €13,115,300, while the €54,196 average was up by 19% and the €25,000 median represented a 25% rise."

- Brian Sheerin

Year	Cat	Ring	Sold	%w/d	%s/r	%s/c	Gross	Ave
2026	352	300	242	14.8%	80.7%	68.8%	€ 13,115,300	€ 54,196
2025	404	322	265	17.8%	82.3%	65.6%	€ 12,117,700	€ 45,278
2024	350	279	221	20.3%	79.2%	66.0%	€ 11,295,000	€ 51,341
2023	541	405	290	25.2%	71.6%	53.6%	€ 13,996,500	€ 48,264
2022	471	381	297	19.1%	80.0%	63.0%	€ 16,501,400	€ 55,560
2021	527	459	371	13.0%	81.0%	70.0%	€ 16,219,300	€ 43,718
2020	272	199	173	26.8%	87.0%	63.6%	€ 5,479,600	€ 31,674

2nd-Fontainebleau cont.

The winner is a half-brother to G1 Prix de l'Opera victrix Miss Scott (Night of Thunder), the Listed-winning G1 Prix Jean Romanet third Grand Stars (Sea The Stars) and the dual Group-placed Listed Amethyst winner Catalina Delcarpio (Lope De Vega). Sales history: €220,000 Ylg '25 ARQAUG. Lifetime Record: 1-1-0-0, €13,700.
O-Ecurie JCM Racing; B-Ecurie des Charmes & Ballylinch Stud; T-Mauricio Delcher Sanchez.

CONDITIONS RESULTS:
5th-Fontainebleau, €34,800, Cond, 11-22, 3yo/up, 5 1/2fT, 1:02.97, hy.
SOIF DE VIVRE (FR) (g, 4, Penny's Picnic {Ire}--Meteorite {Fr}, by Medecis {GB}) Lifetime Record: 28-5-4-4, €91,358. O-Stall Vie En Rose; B-Haras du Hoguenet; T-Sofie Lanslots.

EUROPEAN-BRED WINNERS

IN HONG KONG:
Seraph Gabriel (Ire), g, 4, **Saxon Warrior (Jpn)**--Archangel Gabriel, by Arch. Sha Tin, 11-22, Hcp., 2000mT, 2:02.37, gd. B-Hunscote Stud Limited & Chris Humber (Ire). *120,000gns Wlg '22 TATNOV. **1/2 to Ville De Grace (GB) (Le Havre {Ire}), GSW-Eng, $182,819; and Charles Fort (GB) (St Mark's Basilica {Fr}), MGSP-Ire. **VIDEO**.
Circuit Champion (GB), g, 5, **Starspangledbanner (Aus)**--Wowcha (Ire), by Zoffany (Ire). Sha Tin, 11-22, Hcp., 1400mT, 1:20.97, gd. B-Chasemore Farm (GB). *550,000gns Ylg '22 TATOCT. **Full to Breege (GB), MGSW-Eng, $586,612. **VIDEO**.



Zac Purton: celebrated a seven-timer on Sunday's card at Sha Tin
HKJC

WORLDWIDE NEWS

KA YING RISING BACK TO WINNING WAYS AS ZAC PURTON HITS SEVEN AT SHA TIN

Ka Ying Rising (Shamexpress), the world's highest-rated horse, was one of seven winners for jockey Zac Purton on Sunday's card at Sha Tin when regaining the winning thread with a smooth success in the G2 BOCHK Private Wealth Jockey Club Sprint.

Purton also struck aboard **My Wish** (Flying Artie) in the G2 BOCHK Private Wealth Jockey Club Mile, but Hong Kong's nine-time champion jockey was unable to complete a clean sweep of the three Group 2 races on the card. The BOCHK Jockey Club Cup went the way of **Winning Wing** (Preferment) and Jerry Chau, with Purton having to settle for sixth aboard Massive Sovereign (No Nay Never).

"It was a good day, a bit of fun. It's been a while since a big day like that," said Purton, who also rode seven winners in a day back in 2022. "Obviously, all of the horses have run well, we've won a couple of good races, and there are a couple of horses to look forward to in December. It was good to ride seven winners again."

Top billing, of course, went to Ka Ying Rising, who made no mistake on his return to home soil, having had his remarkable winning streak stopped at 21 when he suffered a shock defeat in last month's G1 The Everest at Randwick.

The David Hayes-trained superstar is now on track to bid for a third consecutive victory in next month's HK$28-million G1 Longines Hong Kong Sprint, with the trainer expecting Sunday's outing to put him spot on for "the big one".

"Really happy," said Hayes. "I thought he'd win, and the market suggested that, but it was good to see him actually do it. The mid-race tempo wasn't particularly fast, which I'm really happy with because I didn't want him running a track record as a lead-up race.

"I think, in the big race, it'll be more truly run and you'll probably see Ka Ying running some fast times there. I think this race will really bring him on for the big one. He [Purton] said he felt really good and he thinks that will bring him to his top. He had a really good blow."

Hayes said that Ka Ying Rising was clearly more comfortable and focused at Sha Tin than he had been when beaten just a neck behind Tempted (Street Boss) at Randwick.

"It's just sad to see a champion get beaten [in The Everest], but I thought it was an honourable defeat," he continued.

Cont. p14

Ka Ying Rising cont.

"I really think the main factor was him getting lost at Randwick, where he couldn't see the rail. That saw him stargaze and, of course, he got caught wide. But I think it was the stargazing that cost him the race," Hayes added.

Share this story

ADDITIONAL STAKES WINNERS:

My Wish (Aus), g, 6, **Flying Artie (Aus)**--Set The Tone (Aus), by Reset (Aus). Sha Tin, 11-22, G2 Jockey Club Mile, 1600mT, 1:34.28, gd. B-Mr J Langridge (Aus). *G1SW-HK. **VIDEO**.

Winning Wing (NZ), g, 6, **Preferment (NZ)**--Stand Firm (NZ), by Perfectly Ready (Aus). Sha Tin, 11-22, G2 Jockey Club Cup, 2000mT, 2:00.82, gd. B-N King (NZ). *G1SP-HK. **NZ$65,000 Ylg '22 NZMAR. **VIDEO**.

Ka Ying Rising (NZ), g, 6, **Shamexpress (NZ)**--Missy Moo (NZ), by Per Incanto. Sha Tin, 11-22, G2 Jockey Club Sprint, 1200mT, 1:07.93, gd. B-Grandmoral Lodge Racing (NZ). *MG1SW-HK, G1SW-Aus. **VIDEO**.



Ka Ying Rising: back to winning ways at Sha Tin on Sunday | *HKJC*

FIND US ON FACEBOOK
www.facebook.com/thoroughbreddailynews

TDN Rising Stars

A signature TDN product.

[click here]

to view the designated Rising Stars