TDN
THOROUGHBRED DAILY NEWS
SATURDAY, NOVEMBER 7, 2026



BLUE DIAMOND STUD ADDS NOT THIS TIME FILLY AS BOOK 3 OPENS AT KEENELAND NOVEMBER



Session-topping hip 1317 | *Keeneland*

by Alan Carasso

Imad al Sagar's Blue Diamond Stud, with its American base at Stonereath Farm since the summer of 2023, went to $750,000 for the 3-year-old racing or broodmare prospect **Hot Mash** (Not This Time) as the Keeneland November Breeding Stock Sale crossed into Book 3 on Friday afternoon in Lexington.

It was a solid day of trade on Friday, with 15 horses selling for price tags in excess of $250,000. The corresponding session in 2025 saw a top price of $375,000 and some 17 horses breached the quarter-million dollar threshold. At the end of the session, Keeneland reported sales on 229 horses for gross receipts of $22,399,700. The average of $97,815 increased by 3.91% over last year's fourth session, while the median price of $70,000 represented a decrease of 6.67%. With 100 horses failing to find new homes, the buyback rate was 30.4%, compared to last year when 72 horses were led out unsold for an RNA rate of 21.05%.

After four sessions of the November Breeding Stock Sale, 792 horses have changed hands for gross receipts of $196,346,700. The cumulative average of $247,913 was an improvement of 13.27% over 2025, while the overall median price was static at $150,000. **Cont. p3**

WHAT DOES THE BLUE TSUNAMI MEAN FOR IMMIGRATION REFORM? *by Dan Ross*

The midterm's blue tsunami has potentially far-reaching legislative consequences, but will that include something that hasn't been achieved for 40 years, a long-held target of the Thoroughbred racing industry--comprehensive immigration reform?

On the one hand, a Democratic majority in both chambers of Congress leads many who follow this issue closely to suspect the political appetite for wholesale immigration reform is as ripe as it has ever been since the last such package passed in 1986.

"There are a lot of lessons learned from what the public is expecting. Now that the border is sealed, they want workers to be able to participate and engage in the workplace and the community," said Oscar Gonzales, the California Horse Racing Board (CHRB) vice chairman and former deputy chief-of-staff for Agriculture Secretary Tom Vilsack. **Cont. p5**

IN TDN EUROPE TODAY

PERFECT SENDOFF FOR $1.2M SUNLIT UPLANDS

Rae Guest and Rachel Flynn talk about their dream filly, Sunlit Uplands, after a sensational campaign in their colors came to an end at the Fasig-Tipton 'Night of the Stars' November sale.

2026 LEADING SIRES OF 2YOs

Rk	Stallion	2027 FEE	BTW	BTH	GSW	GSH	WNRS	EARNINGS
1	GOLDEN PAL	$35,000	3	9	1	3	31	$3,211,827
2	Into Mischief	$250,000	1	2	1	1	19	$3,046,100
3	JUSTIFY	$200,000	5	9	3	5	16	$2,883,857
4	Nyquist	$225,000	3	5	1	2	6	$2,391,006

SOURCE: TDN SIRE LISTS, 11/06/2026

COOLMORE
AMERICA



WISH LIST

The Horse of the Year with more G1 mile wins on dirt than any other colt ever.

Cody's Wish is now the leading freshman at the yearling sales by both average and median – with prices of $950k, $925k and $850k.

$55,000 S&N

Darley

$7,500 S&N

THE PROXYGEN OF PUBLICITY



Read all about it: **Proxy** is Tapit's only G1-winning stallion son out of a multiple G1 winner.

The news is, he's had a fine yearling sales season with his first crop, achieving prices of **$160k**, **$150k**, **$140k**, **$140k**, **$130k**, **$110k**, **$100k**. Won't be long before they're making headlines, too.

GOOD MAGIC

Curlin - Glinda the Good by Hard Spun

2027 Stud Fee: $80,000 LFSN

Good Magic - The Classic Sire

Another Session Topper

$450,000

2026 Leading Sires by Weanling Average

1. Not This Time	$711,237
2. Justify	$678,333
3. Gun Runner	$637,500
4. Into Mischief	$573,472
5. Good Magic	$536,648



Congratulations to the connections of Hip #1457:
Consignor: Lane's End, Agent
Buyer: Castleton Way
Breeders: Wimberley Bloodstock & BWW Bloodstock

X HILL 'N' DALE

www.hillndalefarms.com

LGB, LLC 2026 / Photos by Z

CROWNING ACHIEVEMENTS



Winner of the
$1 million Pennsylvania Derby (G1),
earning a 105 Beyer, his third
straight triple-digit Beyer at 3.

Ran a **106** Beyer when finishing
a close second in the **Dwyer S. (G3)**
in just his third lifetime start

Dominant winner of the
Louisiana Stakes (G3) at 4
with a **105** Beyer and the
Commonwealth S. (G3) at 5

Banked more than
$3.7 million

BEYER SPEED FIGURES

106 - 105 x3 - 103
101 x2 - 100
etc.

**Showing every day during the
Keeneland November Sale
from 9 a.m. to 12 p.m.**

NEW
SAUDI CROWN
ALWAYS DREAMING / NEW NARRATION, BY TAPIT
$12,500 S&N

DARBY DAN BREEDER REASSURANCE

DARBY DAN .com

Contact Stuart Fitzgibbon at 859-254-0424

PUBLISHER & CEO
Sue Morris Finley @suefinley
suefinley@thetdn.com

SENIOR VICE PRESIDENT
Gary King @garykingTDN
garyking@thetdn.com

EDITORIAL
editor@thetdn.com
Editor-in-Chief
Jessica Martini @JessMartiniTDN
Senior Contributing Editor
Alan Carasso @EquinealTDN
Senior Racing Editor
Steve Sherack @SteveSherackTDN
Senior Editor & Staff Training Supervisor
Christina Bossinakis @CBossTDN
Assistant Editor
Jill Williams @JillWilliamsTDN
Staff Writers
Patrycja Szpyra @QueenOfSuites
Stefanie Grimm @SGrimmTDN
J.N. Campbell @campbellparlay
News and Features Editor
In Memoriam: Ben Massam (1988-2019)

COLUMNISTS
Bill Finley
Chris McGrath
T.D. Thornton

CONTRIBUTOR
Dan Ross

ADVERTISING
tdnadstaff@gmail.com
Director of Advertising
Alycia Borer
Advertising Manager
Lia Best
Senior Advertising Designer
Amanda Crelin
Advertising Designer
Amie Newcomb
Advertising Assistant/Dir. of Distribution
Liz Fronczek
Advertising Assistant
Justin Fowler

Chief Photographer/Photo Editor
Sarah K. Andrew @SarahKAndrew
photos@thetdn.com

Senior Producer
Katie Petrunyak

Social Media Manager
Sara Gordon

Director of Customer Service
Vicki Forbes | customerservice@thetdn.com

Business Development Manager
Alayna Cullen Birkett @AlaynaCullen

Chief Financial Officer
Ray Villa
rayvilla@thetdn.com | accounting@thetdn.com

WORLDWIDE INFORMATION
Chief Correspondent
Emma Berry | emmaberry@thetdn.com
Managing Editor
Heather Anderson @HLAndersonTDN
European Sales Editor
Brian Sheerin @BrianSheerin91
Deputy European Editor
Adam Houghton @hought94
Cafe Racing
Sean Cronin & Tom Frary
caferacing@thetdn.com

60 Broad Street, Suite 105 | Red Bank, NJ 07701
732-747-8060 | www.TheTDN.com

TODAY in the TDN
THOROUGHBRED DAILY NEWS

Saturday, November 7, 2026

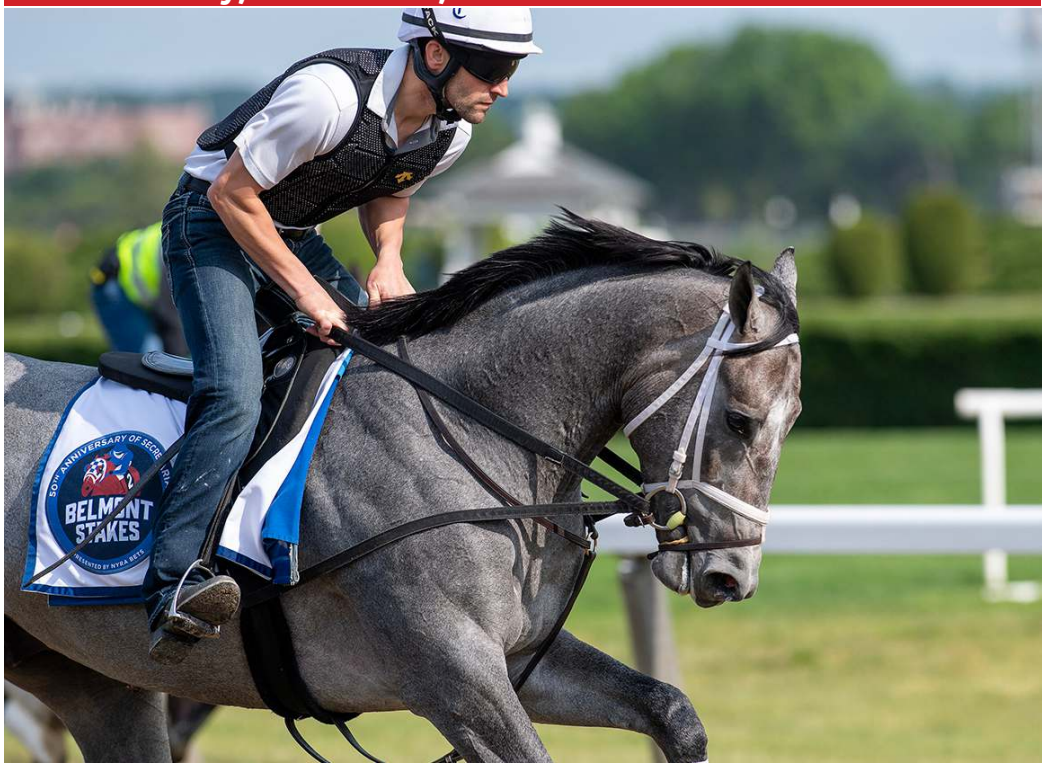

Hit Show (Candy Ride {Arg}), winner of the 2025 G1 Dubai World Cup, will enter stud at Lane's End Farm for the 2027 season and stand for $10,000 LFSN. | Sarah Andrew

9 | BUCCHERO TO STAND FOR $20,000 IN 2027

Bucchero (Kantharos), the sire of champion Book'em Danno, will stand the 2027 breeding season at a fee of $20,000 LFSN at Ironhorse Stallions at Waldorf Farm in Valatie, New York.

TODAY'S GRADED STAKES

Sponsored by AIRDRIE STUD INC.

ET	RACE	Click for	TV
3:43pm	**Mother Goose S.-GII**, BEL	TJCIS PPs	FS2
4:06pm	**Maple Leaf S.-GIII**, WO	TJCIS PPs	FDTV
4:25pm	**River City S.-GIII**, CD	TJCIS PPs	FDTV
5:10pm	**HPIbet Autumn S.-GIII**, WO	TJCIS PPs	FDTV
5:42pm	**Bessarabian S.-GIII**, WO	TJCIS PPs	FDTV



KEENOV cont. from p1

The Keeneland November Breeding Stock Sale rolls on with the second half of Book 3 Saturday morning beginning at 10 a.m. ET. For full results, visit www.keeneland.com.

Looking For More 'Diamonds' In the Rough

With its purchase from the Berglar Family of Stonereath Farm three years ago, Blue Diamond Stud was sending a message that it was their intention to compete more broadly on the world breeding stage. Over the past several years, the operation has invested in middle-market mares in America with the goal of breeding and racing in this country to go along with its operation in England, split between a pair of properties in the heart of horse country in Newmarket.

With their purchase of the session-topping hip 1317 about halfway through Friday's session at Keeneland, Blue Diamond was securing its third horse of the auction, with noted bloodstock agent Hugo Merry bidding on their behalf.

Bred in Kentucky by Sally J. Andersen, Hot Mash was purchased for $375,000 at the 2024 Keeneland September Sale and made a smashing debut for trainer John Servis on an otherwise non-descript Monday afternoon at Ellis Park last August, dominating a turf sprint by 7 3/4 lengths. Subsequently runner-up in the GI Natalma Stakes, Hot Mash was unplaced in the Oct. 10 Ontario Damsel Stakes in what would become her final start and joins the Blue Diamond broodmare band after Merry signed the ticket at $750,000.

There was plenty to recommend the filly on pedigree, as she is a half-sister to Peace and War (War Front), upset winner of the 2014 GI Darley Alcibiades Stakes up the hill and later sold to Japan as a broodmare prospect for $1.45 million at this event a decade ago. Hot Mash is also kin to the unraced dam of Rushie (Liam's Map), third in the GI Santa Anita Derby and GII Toyota



Merry and Taylor Made's Frank Taylor | *Keeneland*

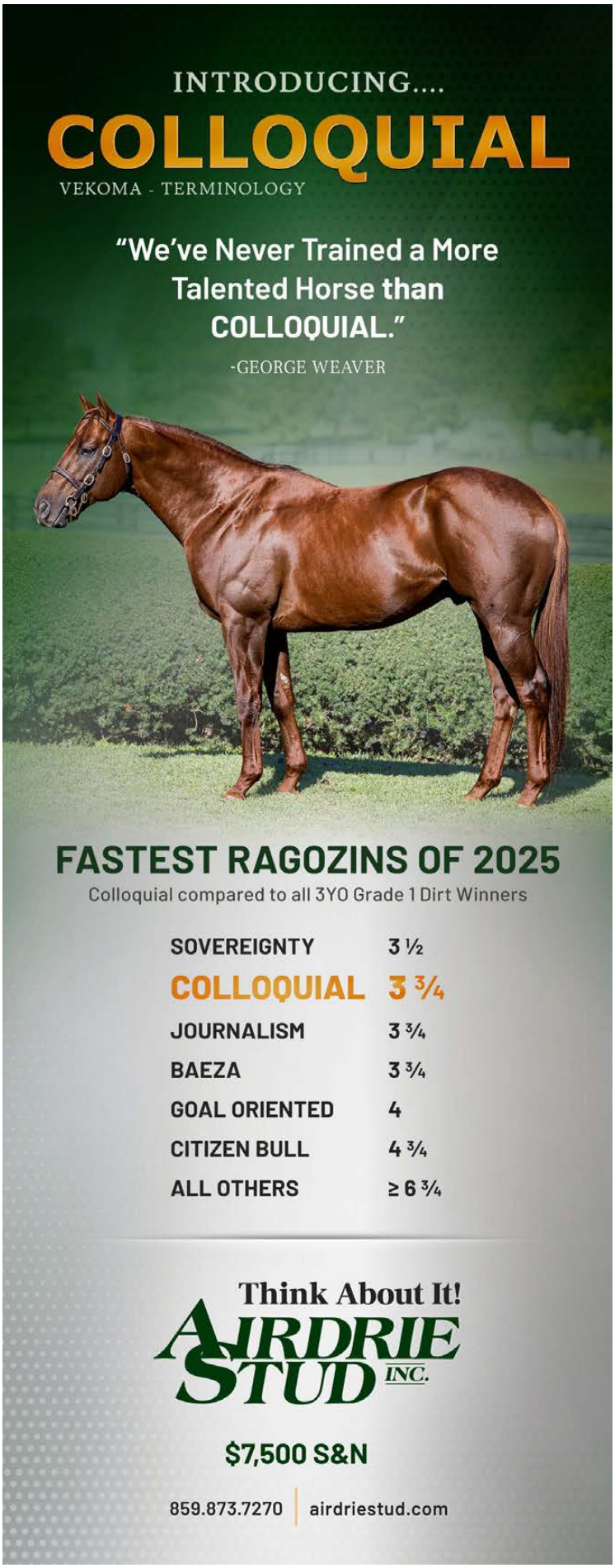

FIRST WEANLINGS ARE
SMOKE SHOWS

COME SEE FOR YOURSELF AT KEENELAND NOVEMBER

G1-winning juvenile by **GOOD MAGIC**

A striking physical with balance and class

Exceptional first foals

Winner of the stallion-making **Champagne S. (G1)** at 2, like prominent sires Uncle Mo, Scat Daddy, Practical Joke, Tiz the Law, etc.



BLAZING SEVENS

By Good Magic

2027 Fee: $10,000 S&N

DARBY DAN FARM

Contact Stuart Fitzgibbon at 859-254-0424

DARBY DAN BREEDER REASSURANCE

Blue Grass in 2020 and victorious in the COVID-delayed GII Pat Day Mile later that season.

Late in the session on Thursday, Merry signed for the stakes-placed 4-year-old filly Winning Streep (Oscar Performance) for $400,000 on behalf of Blue Diamond, and on day two of the auction, they acquired a Cody's Wish filly from the same family as Winning Streep for $210,000. Classic winner Seize the Grey (Arrogate) and Grade I scorer Power Broker (Pulpit) are among the elite family members on those pages.

Among others, the Blue Diamond broodmare band at Stonereath includes Floret (Ire) (Galileo {Ire}), a half-sister to the crack multiple Group 1-winning European sprinter Moonlight Cloud (Ire) (Invincible Spirit {Ire}); Free Look (Tapit), whose dam is a full-sister to Grade I-winner and successful sire Violence (Medaglia d'Oro); I'm Wonderful (Giant's Causeway), a full-sister to Grade I winner Carpe Diem, a half to GISW J. B.'s Thunder (Thunder Gulch) and MGSW/GISP Farrell (Malibu Moon); and Arwa (Ire) (Holy Roman Emperor {Ire}), a half-sister to legendary European stayer Order of St George (Ire) (Galileo {Ire}) and whose dam is a daughter of champion Storm Song.

MERSANT INTERNATIONAL, LTD
Worldwide Horse Transporters
Tel: 718.978.8200
www.mersant.com

SPONSORS OF THE FOLLOWING SALES SUMMARY:

KEENELAND NOVEMBER BREEDING STOCK

SESSION	2026	2025
• Catalogued	422	422
• No. Offered	329	342
• No. Sold	229	270
• RNAs	100	72
• % RNAs	30.4%	21.05%
• No. +$250k	15	17
• High Price	$750,000	$375,000 (x2)
• Gross	$22,399,700	$25,416,500
• Average (% change)	$97,815 (+3.91%)	$94,135
• Median (% change)	$70,000 (-6.67%)	$75,000
CUMULATIVE	**2026**	**2025**
• Catalogued	1562	1442
• No. Offered	1135	1121
• No. Sold	792	866
• RNAs	343	255
• % RNAs	30.22%	22.75%
• No. $1m+	24	17
• Gross	$196,346,700	$189,542,500
• Average (% change)	$247,913 (+13.27%)	$218,871
• Median (% change)	$150,000 (n/c)	$150,000

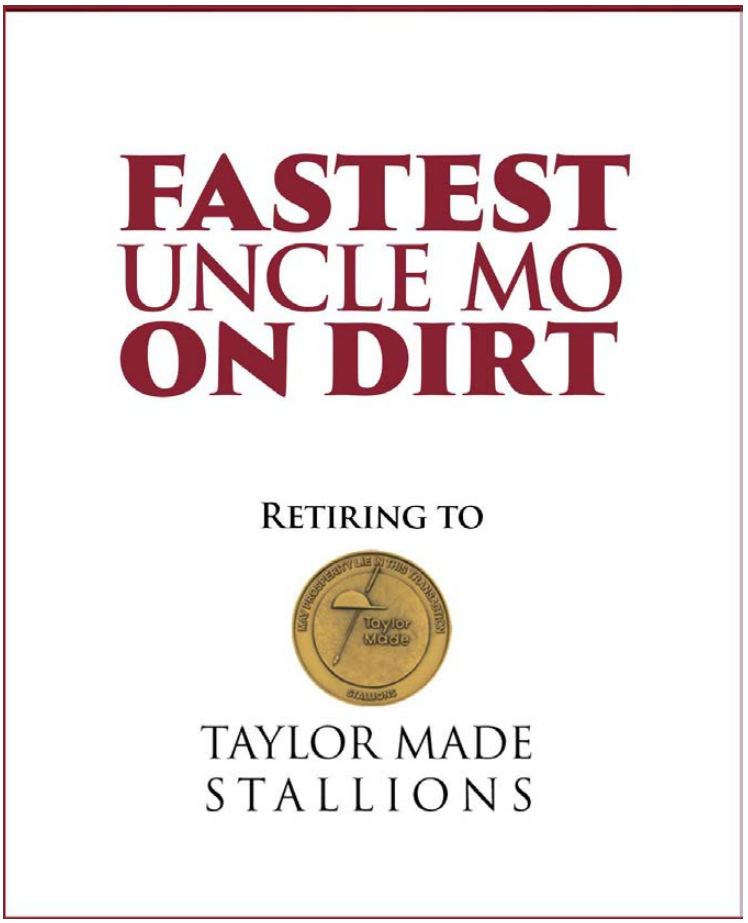

The prize jewel in the British broodmare band at Blue Diamond is the mighty homebred Nashwa (Ire) (Frankel {GB}), whose three elite-level victories included the 2022 G1 Prix de Diane for John and Thady Gosden and Hollie Doyle. She was also third in that year's G1 Cazoo Oaks and a running-on fourth in the GI Breeders' Cup Filly & Mare Turf at Keeneland.

Colts Dominate The Session's Weanling Offerings

Colts accounted for eight of the afternoon's top 10 weanlings, led by hip 1457, a son of Hill 'n' Dale's Good Magic. Consigned to the November Sale by Lane's End as agent, the chestnut is out of 2021 GIII Iowa Oaks runner-up Shesa Mystery (Verrazano) and was purchased by Castleton Way for $450,000. Wimberley Bloodstock snapped up Shesa Mystery for $285,000 in foal to Life Is Good at the 2023 November Sale.

A Four Star Sales-consigned filly by Newgate (Into Mischief) (hip 1543) was tops among the fairer sex when hammering to DG Stable for $250,000. The Feb. 20 foal is one of six horses of racing age out of the two-time stakes winner Uptown Twirl (Twirling Candy), whose son Presidential (Pioneerof the Nile) was a black-type winner on the Desert Southwest circuit. Uptown Twirl is a half-sister to Eclipse Award and GI Breeders' Cup Juvenile hero Classic Empire.

SESSION TOPPERS



KEENELAND NOVEMBER BREEDING STOCK SALE

FRIDAY'S TOP MARES

HIP	NAME	STATUS	PRICE ($)
1317	**Hot Mash**	**Rcg/b'mare prospect**	**750,000**

(3, Not This Time--More Oats Please, by Smart Strike)
Consigned by Taylor Made Sales Agency, Agent CXXXIX
Purchased by Hugo Merry Bloodstock for Blue Diamond Stud USA

1272 **French Friction** **B'mare prospect** **450,000**
(3, City of Light--Private Ensign, by A.P. Indy)
Consigned by Taylor Made Sales Agency, Agent for a DJ Stable Graduate
Purchased by Gainesway

1335 **Khuluq** **i/f Gunite** **450,000**
(7, Bernardini--Mahasen, by Tapit)
Consigned by Mill Ridge Sales, Agent
Purchased by Weatherford Bloodstock

1489 **Starship Athena** **Rcg/b'mare prospect** **360,000**
(4, Street Sense--Callmethesqueeze, by Awesome Again)
Consigned by Taylor Made Sales Agency, Agent for the Dispersal of Starship Stables
Purchased by Amanda Gillman, Agent for EGL-One

1360 **Lunch With Bernie** **i/f Street Sense** **325,000**
(5, Bernardini--Lunch Hour, by Medaglia d'Oro)
Consigned by Buckland Sales (Zach Madden), Agent II
Purchased by Brunacini Stables Inc

1339 **Kingdom Come** **i/f Prince of Monaco** **300,000**
(5, Justify--Distorted Legacy, by Distorted Humor)
Consigned by Claiborne Farm, Agent for W Bruce Lunsford (Complete Dispersal)
Purchased by Pin Oak Stud

1498 **Steer Clear** **B'mare prospect** **300,000**
(3, Street Sense--Simply Sunny, by Unbridled's Song)
Consigned by Claiborne Farm, Agent
Purchased by Machmer Hall

107
106
104
103
100

MORE **TRIPLE-DIGIT** BEYERS THAN ANY OTHER SON OF **UNCLE MO** AT STUD.

FRIDAY'S TOP WEANLINGS

HIP	SEX	SIRE | DAM	PRICE ($)
1457	**colt**	**Good Magic--Shesa Mystery**	**450,000**

Breeder: Wimberley Bloodstock & BMW Bloodstock (KY)
Consignor: Lane's End, Agent
Purchaser: Castleton Way

1347 **colt** **Early Voting--Late Nite Music** **385,000**
Breeder: Brooks Taylor (KY)
Consignor: Taylor Made Sales Agency, Agent CV
Purchased by Fair Bloodstock

1428 **colt** **Yaupon--Regia Marina** **370,000**
Breeder: LV Farm (KY)
Consignor: Grovendale Sales, Agent XX
Purchaser: Dudley Racing

1161 **colt** **Domestic Product--Baby Nina** **330,000**
($150,000 in utero '25 KEENOV)
Breeder: Insight Thoroughbred (KY)
Consignor: Ballysax Bloodstock, Agent I
Purchaser: Weatherford Bloodstock



Hip 1161 | Keeneland

1475 **colt** **National Treasure--Soul Crusader** **310,000**
Breeder: Bud Petrosian (KY)
Consignor: Scott Mallory, Agent X
Purchaser: Top Notch Bloodstock

1167 **colt** **Golden Pal--Bernatina** **265,000**
Breeder: Roxanne Martin & Kathryn Nikkel (KY)
Consignor: Taylor Made Sales Agency, Agent XXXIV
Purchaser: Caitlin Dunne, Agent for Asagi Stables LLC

1543 **filly** **Newgate--Uptown Twirl** **250,000**
Breeder: Three Chimneys Farm (KY)
Consignor: Four Star Sales, Agent
Purchaser: DG Stable

Immigration Reform cont. from p1

"If we're going to protect horse racing and other equine activities, we need to provide employers options for their workers," Gonzales added.

At the same time, there remain a couple big imponderables. One concerns the political whim of the Republican minority. The other's the political whim of a lame-duck president who since Tuesday has touted both his openness to work with Democrats on immigration and his desire to wield the veto pen.

To override a presidential veto, a party would need a two-thirds supermajority in both chambers: 290 votes in the House and 67 votes in the Senate.

"I wish I were an optimist," said Will Velie, an immigration attorney with many clients in the industry. "I've been practicing immigration law since 1995. I've seen one amnesty in the last 31 years."

Comprehensive immigration legislation would take 60 votes in the Senate, he said. "I don't think you're going to bring four

BISHOPS BAY
107
BEYER SPEED
FASTER THAN...
NYQUIST
YAUPON
ARABIAN KNIGHT
ETC.



Attorney Will Velie | *Velie.us*

Republicans over, but I hope I'm wrong," he added. "I hope I'm a cynic."

The *TDN* spoke with Velie when the Democratic majority in the Senate was confirmed at 54, with two further seats still to play, leaning Democrat.

If there is movement on this issue under a new congress, what could that look like?

Over the last 18 months, several immigration bills have been

floated that could directly impact the racing industry.

At the end of last year, the TDN outlined a draft bill that would modify the P Visa program (currently geared towards athletes, entertainers and artists), expanding it for equine workers involved with sport horses.

A draft version of the legislation pinned the visa fee at $1,500. For those equine workers performing tasks that fall under the auspices of the Horseracing Integrity and Safety Act's (HISA), 100% of these monies will go to pay for the federal program.

As to the monies collected for equine workers not covered under HISA, 50% would be used under the Department of Veterans Affairs Adaptive Sports Grant Program for disabled veterans and disabled members of the armed forces. The other 50% of the fees collected would go into an "Equine Aftercare Fund" for equine aftercare programs.

Though the bill hasn't yet been introduced, Velie explained that industry figures, including representatives of HISA, have since been in frequent contact with (current) congressman Andy Barr's office, an architect of the bill.

As drafted, however, this visa pathway wouldn't be available to the immigrant backstretch workforce already here.

Barr's office didn't respond to a request for comment about the bill's potential future.

In June, Republican representative Glenn "GT" Thompson introduced legislation making key changes to the H-2A visa program, including expanding it to "activities related to the management and training of equines."

Right now, backstretch workers fall under the umbrella of the Fair Labor Standards Act, limiting them to H-2B visas only.

Furthermore, the bill grants amnesty to certain undocumented working immigrants. The bill has yet to get off the launchpad. "It was being met with some resistance from Republicans who were criticizing it for having an amnesty component," explained Gonzales.

Pennsylvania politician Thompson just won reelection with nearly 64% of the vote.

Then there's the Dignity Act, introduced by Florida representative María Elvira Salazar and Texas representative Veronica Escobar, which comprises a comprehensive package of immigration reforms.

"I was very excited about their bill as it was essentially creating a legal pathway for people who have been here that didn't have a visa, but if they have a clean [background] check, they get a work permit," said Eric Hamelback, CEO of the Horsemen's Benevolent and Protective Association.

"I spent all last year and the beginning of this year on fly-ins for this bill," said Hamelback, explaining his support for the legislation.

Escobar just eased to reelection, and Salazar's leading in her race.

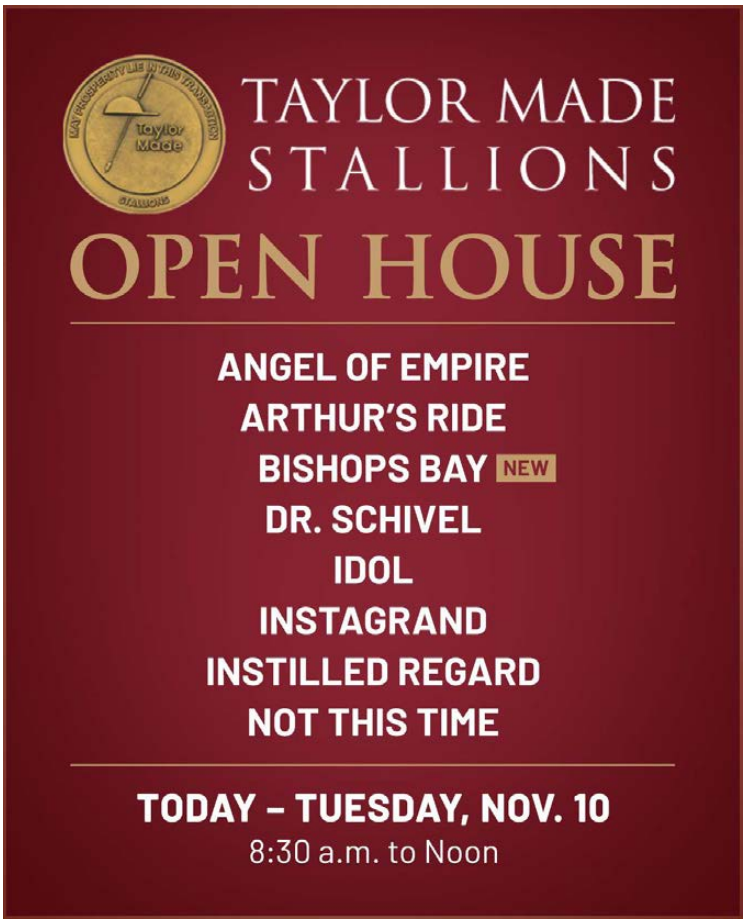

The aforementioned Barr won the Kentucky Senate seat held by Mitch McConnell. The Kentucky house seat he vacated just went to Democrat Zach Dembo.

"I've had two good but informal meetings with Zach [Dembo]," said Hamelback. "He seems attuned to agriculture. He seems very attuned to the workforce shortages. And I think in reading the tea leaves, as it's really just my opinion, I think him being in that seat will be positive for us on anything to do with immigration reform."

According to Gonzales, 13 racetracks previously represented by Republicans are now represented by Democrats. One of them was Pennsylvania congressman Robert Bresnahan.

"He did not want to meet with us," said Gonzales of Bresnahan, who last year declined to meet with a coalition of horse racing and business immigration groups to talk about racing's workforce problems.

"He did not want to deal with immigration. That's the story," Gonzales added. Bresnahan just lost reelection.

With a raft of new political faces, however, this opens the door for stakeholders to create lines of dialogue with their new representatives--an approach, said Gonzales, that the industry in general could improve upon.

"We're looking for as many angles to get individuals to

THE ROAD TO
BREEDERS' CUP SUCCESS
RUNS THROUGH NEW YORK

KATHYNMARISSA | WAYS AND MEANS | NITROGEN | DETERMINISTIC | SOVEREIGNTY



WORLD CHAMPIONSHIPS
20 26
BREEDERS' CUP
KEENELAND

The New York Racing Association sincerely congratulates the connections of the Breeders' Cup winners who competed in New York in 2026

BELMONT PARK IS PROUD TO HOST THE
2027 BREEDERS' CUP WORLD CHAMPIONSHIPS

NYRA

WORLD CHAMPIONSHIPS 2027 BREEDERS' CUP BELMONT PARK

BELMONT PARK

racetracks and to follow the sport. There's room for that," said Gonzales. "And there's nothing more compelling than the immigration story."

At an online meeting Thursday morning, the American Business Immigration Coalition (ABIC) assembled politicians, including Senate leader Dick Durbin, and representatives of several industry groups to discuss what legislative reforms were being discussed in the immediate aftermath of the midterms.

The meeting was short on specific details but strong on overall vibes.

"The time for new solutions is now," said ABIC CEO, Rebecca Shi, as the meeting wrapped. "I'm really excited to hear from Senator Durbin that they're ready to go with solutions in the lame duck, such as the DREAM Act [a citizenship pathway for undocumented immigrants brought to the U.S. as children] and protections for our long-term essential workers."

Share this story

DUBAI WORLD CUP WINNER HIT SHOW RETIRED TO LANE'S END

Hit Show (Candy Ride {Arg}--Actress, by Tapit), winner of the 2025 G1 Dubai World Cup, will enter stud at Lane's End Farm for the 2027 season and stand for $10,000 LFSN.

Best known for a scintillating run from the back of the field to win the $12-million Dubai World Cup, he defeated a talented field of international runners that day, including 2025 GI Breeders' Cup Classic winner Forever Young (Jpn).



Hit Show | *Dubai Racing Club*

"He has been all class throughout his entire career. I'm just very proud of Hit Show and his consistency. And to win the Dubai World Cup in the fashion he did was special," trainer Brad Cox said.

Bred and originally campaigned by Gary and Mary West, Hit Show debuted at two winning a Keeneland maiden special weight by over five lengths.

Hit Show started his 3-year-old season with an impressive win in the GIII Withers S., again winning by over five lengths. He followed that up with a second-place finish in the GII Wood Memorial S., missing by just a nose for the victory, earning himself a berth in the GI Kentucky Derby.

At four, Hit Show strung together a series of graded stakes victories at three different tracks, beginning with a win the GIII West Virginia Governor's S. He was acquired by Wathnan Racing prior to his next start in the GII Lukas Classic S. at Churchill Downs, which he won, earning a 100 Beyer. Hit Show's third consecutive graded stakes victory of 2024 came in the GII Fayette S. at Keeneland.

In addition to the Dubai World Cup, Hit Show's 5-year-old campaign featured a repeat victory in the Fayette in 2025. His resume also includes victories in the GIII Louisiana S. and the GIII Mineshaft S.

"Winning the Grade 1 Dubai World Cup on the international stage in the old gold and peacock blue was a very proud moment for Wathnan Racing. But what defined Hit Show was his toughness, consistency over the years and his soundness," said Case Clay, U.S. Racing Manager for Wathnan Racing. "He won 12 races and over $9.5 million, including eight graded stakes. We're excited to see him pass along these important traits to his offspring."

Hit Show retires with 12 wins, eight of them in graded stakes, four triple-digit Beyers--104,100,100, and 100--and lifetime earnings of $9,566,058 from 29 starts.

Hit Show is out of GII Black-Eyed Susan S. and GIII Comely S. winner and multiple graded stakes placed Actress (Tapit). Actress is a daughter of the 2009 Sovereign Award-winning 3-year-old filly Milwaukee Appeal, that year's Woodbine Oaks winner who also placed in the GI Alabama S. and GI Spinster S.

"There is no doubt that Candy Ride has been a breed shaping stallion for this industry and has left an indelible mark with multiple successful sons at stud including our own Twirling



Candy," said Lane's End President Bill Farish. "The opportunity to bring another son of Candy Ride here to Lane's End to continue that legacy is very exciting."

Share this story

BUCCHERO TO STAND FOR $20,000 IN 2027



Bucchero | *Sarah Andrew*

Bucchero (Kantharos), the sire of champion Book'em Danno and the multiple graded-stakes winning turf sprinter Queen Maxima, will stand the 2027 breeding season at a fee of $20,000 LFSN at Ironhorse Stallions at Waldorf Farm in Valatie, New York, the operation said in a release Friday morning.

Also the sire of the multiple graded-placed Buccherino, Bucchero sits in fourth place among fifth-crop sires with at least 200 foals in 2026 black-type winners as a percentage of runners, ahead of Kentucky-based sires such as City of Light, Oscar Performance, Army Mule, Bolt d'Oro and Good Magic. Those numbers were achieved from his early seasons at stud in Florida, where he commanded a more modest stud fee while establishing himself in the regional market.

Since moving from the Sunshine State to New York for the 2024 breeding season, Bucchero has led sires based in the Empire State by individual winners and is set to repeat in 2026. Through Nov. 5, he has been represented by 77 individual winners. Book'em Danno, the 2025 Eclipse Award-winning sprinter, successfully defended his title in the GIII True North Stakes, defeating reigning Breeders' Cup Sprint hero Bentornato and subsequent Grade I winner Listenupshance, and is expected to train on at age six for Atlantic Six Racing and trainer Derek Ryan.

From the same crop as Book'em Danno, Queen Maxima made this year's GIII Las Cienegas Stakes her third career success at the graded level and was last seen taking the Mizdirection Stakes at Santa Anita on 15 days' rest in May. She is back in steady training at Santa Anita for trainer Jeff Mullins.

Like his own sire, Bucchero has been a reliable source of winners, having been represented by 165 to salute the judge from 211 starters, a 78.2% strike rate. Bucchero's runners have finished in the money in 46% of their lifetime starts combined, compared to the 45% for each of the three top leading general sires of 2026.

Bucchero has also gained increased acceptance commercially. During the recent Fasig-Tipton New York-Bred Yearlings Sale, nine of his horses sold at an average of $91,000. During Book 1 at Keeneland November earlier this week, his three-times stakes-placed daughter Karaya was purchased by Elm Tree Farm in foal to Into Mischief for $425,000.

The sire of a pair of stakes horses from his current crop of 2-year-olds, including one in New York-bred company, Bucchero will be represented by his first crop of New York-conceived runners in 2027, numbering better than 60. That will be followed by a subsequent crop of more than 100 weanlings, with another 118 mares bred in 2026.

"Bucchero has answered every question we've asked of him, year after year," said Harlan Malter, managing partner of Ironhorse Stallions. "He consistently produces open stakes horses capable of competing nationally, and winners at an extraordinary rate. Book'em Danno, Queen Maxima and Buccherino are the most visible examples, but what makes his record so compelling is the consistency throughout his entire population of runners. The question now isn't what Bucchero can accomplish. It's what New York breeders and owners can accomplish with him."

Added John Dowd, head of bloodstock and operations at Ironhorse Stallions: "I have spent more than 30 years in this industry, including over two decades in Florida, and I have tremendous respect for the breeders who supported Bucchero early in his career. But the opportunities available to a regional stallion are very different from those of a major Kentucky operation. What Bucchero has accomplished against open company, given where he started, speaks for itself.



• GRADE 1 WINNING MILLIONAIRE BY INTO MISCHIEF •

NEWGATE

'ARGUABLY THE BEST LOOKING SON OF INTO MISCHIEF'

HAS SOME SERIOUSLY GOOD-LOOKING FIRST CROP WEANLINGS



Session Topping Filly
At Keeneland November

$250,000

Purchased by DG Stable

2027 STUD FEE:
$10,000 LFSN

THREE CHIMNEYS

Inquiries to Rebecca Nicholson
859.873.7053 • www.threechimneys.com

LGB, LLC 2026 / Photo: Photos by Z

"There's another part of this equation the industry needs to appreciate," Dowd continued. "A New York sire capable of producing successful open-company horses offers New York breeders a powerful advantage: those same horses can develop and earn money in restricted company, from maiden races through stakes, before taking on the best nationally."

Share this story

COTILLION WINNER BODACIOUS BAY HEADLINES MOTHER GOOSE



Bodacious Bay | *Sarah Andrew*

Bodacious Bay (Not This Time), a powerful winner of the GI Cotillion S. Sept. 19, shoots for her second straight graded victory in Saturday's GII Mother Goose S. at Belmont Park.

Runner-up in the GIII Monmouth Oaks July 25, she was purchased privately by C2 Racing Stable, Miller Racing, St. Elias Stable, Mathis Stable, BAG Racing Stables, Carr Legacy Racing and Steve Taub and transferred to Saffie Joseph, Jr. ahead of her win at Parx.

She'll meet the undefeated **Intrepids Fantasy** (Jess's Dream), who makes her stakes debut for trainer Gary Capuano following a trio of facile victories at Delaware Park. She was acquired privately by Agave Racing Stable, Medallion Racing and Evan Trommer following a last-out win for owner/breeder Paul L. Fowler, Jr. in an optional claimer Sept. 3.

“It's time to see what she's made of,” Capuano said.

Saturday's graded stakes action also includes the GIII River City S. at Churchill Downs; and a trio from Woodbine--the GIII Maple Leaf S., GIII HPIbet Autumn S. and GIII Bessarabian S.

Share this story

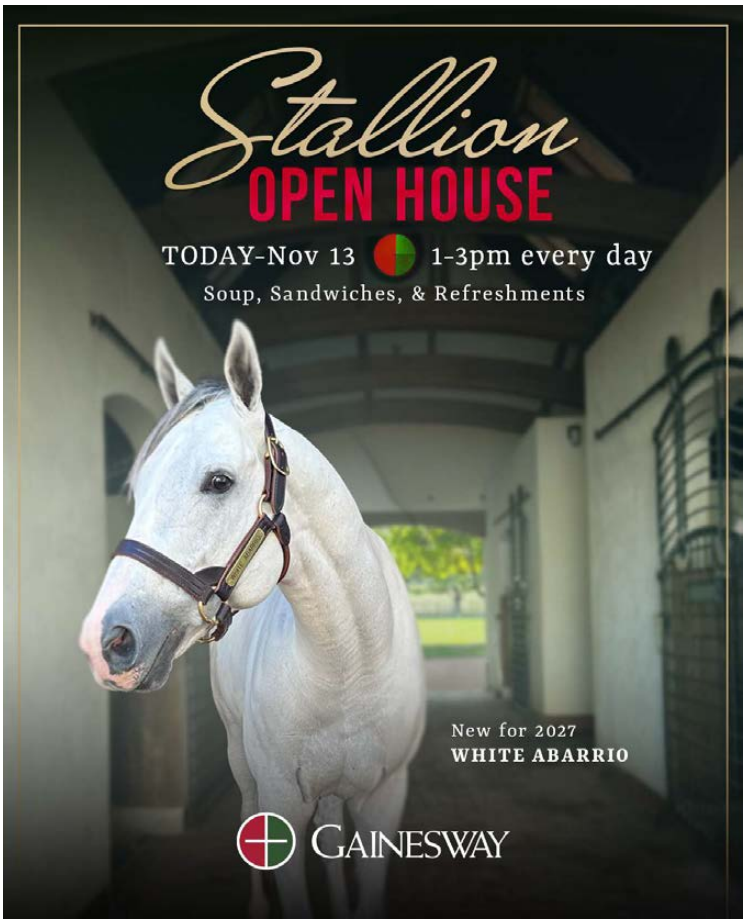

SALAHUDIN POSSIBLE FOR KENTUCKY JOCKEY CLUB

Zedan Racing Stable's **Salahudin** (Uncle Mo), a good third to his 'TDN Rising Star' presented by Hagyard stablemate Hughes (Into Mischief) and fellow 'Rising Star' American History (Constitution) in the GI Breeders' Cup Juvenile Oct. 30, could make his next appearance in the GII Kentucky Jockey Club Stakes at Churchill Downs on Nov. 28, trainer Bob Baffert told the track's media team.

Purchased for $325,000 at last year's Fasig-Tipton October Sale after failing to meet his reserve at Keeneland September, the dark bay colt ran the table in the first three starts of his career, including the Aug. 9 Ellis Park Juvenile followed by a half-length success in the GIII Iroquois Stakes in Louisville Sept. 12. A 23-5 chance in the Juvenile, Salahudin was prominent throughout and just missed surging past American History for second.

Should he go in the Kentucky Jockey Club, the race in which future Horse of the Year Sovereignty broke his maiden in 2024, Salahudin might be getting a change of equipment.

“I think I am going to take the blinkers off him,” Baffert told the Breeders' Cup notes team the day after the Juvenile. “He's a really big horse, the kind of horse that cannot stop and go.”

The Kentucky Jockey Club is part of the Stars of Tomorrow II

OTTINHO

TRUE BLOOD

The Grade 1 Brother to Gun Runner

"You look at him as a prospect.
You sort of look at him as a five-star 6-foot-6 quarterback. He measures out at the combine, his brother's a Manning."

- Trainer Chad Brown
DRF, June 2026

Available for inspection.

OPEN HOUSE
Today & Tomorrow
10am-1pm

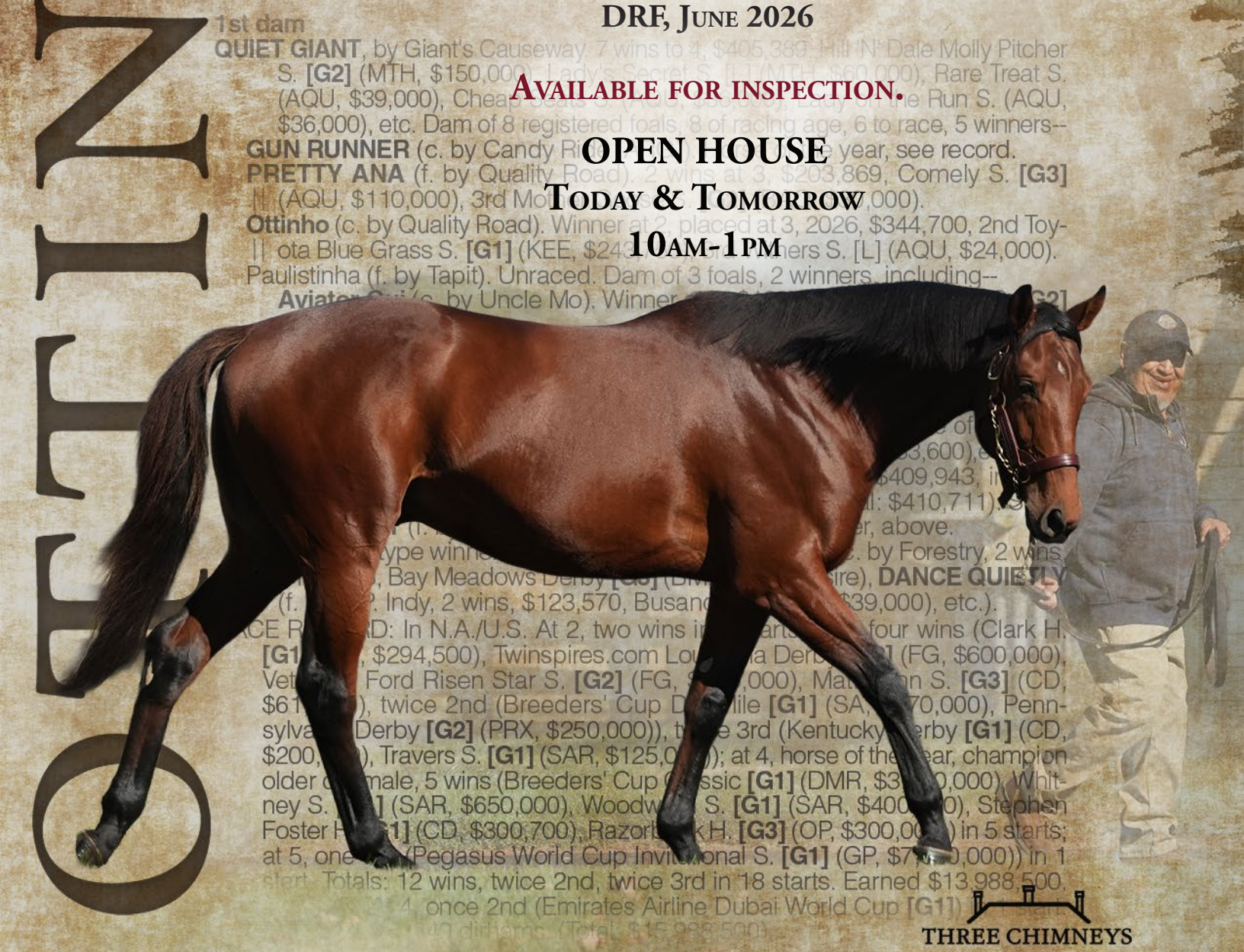

TRUE BLOOD

New for 2027
Fee: $7,500 LFSN

THREE CHIMNEYS
Inquiries to Rebecca Nicholson
859.873.7053 • www.threechimneys.com
@ three_chimneys

LGB, LLC 2025 / Photo: Equisport

program with races exclusively for 2-year-olds. Kentucky Derby points are offered on a 10-5-3-2-1 scale.

Share this story

IN MEMORIAM: ISABELLE DE TOMASO

Edited Press Release from the Thoroughbred Breeders' Association of New Jersey



The Haskell sisters: Isabelle de Tomaso (left) and Hope Haskell Jones at Monmouth Park | *Sarah Andrew*

The Thoroughbred Breeders' Association of New Jersey extends its deepest condolences to the family and friends of Isabelle de Tomaso, who passed away on Oct. 29 at the age of 96.

Mrs. de Tomaso was a tremendous supporter of the New Jersey-bred program and made a lasting impact on Thoroughbred racing in the Garden State. She bred more than 100 New Jersey-breds, including graded stakes winners Irish War Cry and Irish Strait.

Irish War Cry earned $1,257,060 during his racing career, capturing several prestigious victories, including the 2017 GII Holy Bull Stakes at Gulfstream Park, the 2017 GII Wood Memorial at Aqueduct and the 2018 GIII Pimlico Special.

Beyond her accomplishments in Thoroughbred racing, Mrs. de Tomaso was an accomplished businesswoman and a trailblazing race car driver who regularly competed against some of the world's top male drivers. Her determination, competitive spirit, and contributions to the racing industry made her a remarkable figure whose legacy will endure.

To learn more about Mrs. de Tomaso's extraordinary life and accomplishments, we invite you to read this 2017 New York *Post* article.

The Thoroughbred Breeders' Association of New Jersey extends its heartfelt sympathies to her family and loved ones.



She will be fondly remembered for her many contributions to New Jersey Thoroughbred racing.

Ed's Note: Isabelle de Tomaso is the daughter of Amory Haskell, for whom the Monmouth Park feature is named

Share this story

NEWS ROUNDUP
sponsored by BIEDERMAN REAL ESTATE

HONEST MISCHIEF RELOCATING TO WALDORF FARM



Honest Mischief | *Barbara Livingston photo*

Honest Mischief (Into Mischief), a son of Grade I winner Honest Lady (Seattle Slew) and the sire of nine stakes winners from three crops to race to date, will stand the 2027 breeding season at Waldorf Farm, according to a release from Sequel Stallions. The move, per the release, "builds on Sequel's relationship with Dr. Jerry Bilinski and Kenny Toye" and their "shared commitment to growing New York's breeding program."

"We are very excited to welcome Honest Mischief to Waldorf Farm and grateful for the confidence Sequel places in our team," said Toye. "He continues to distinguish himself through his runners, and the opportunity to stand a stallion with his pedigree and proven ability to produce stakes horses is especially meaningful to us. We look forward to building on that success together and welcoming the breeders who play such an important role in his future."

Added Sequel's Becky Thomas: "Our goal is to bring more quality mares into New York and give breeders every reason to keep investing here. That requires us to look beyond our individual farms and consider what we can accomplish together. By sharing resources, coordinating our efforts, and removing barriers for breeders, we can create stronger opportunities for our stallions and a more sustainable future for the entire program.

"We are fortunate to take this step with Dr. Bilinski and Kenny at Waldorf as well as Kirk Wycoff and the Mountain View team, people with whom we share strong relationships and a lasting commitment to New York."

Honest Mischief, the sire of the likes of the Sequel co-bred three-time stakes winner Sacrosanct and dual black-type scorer Stone Smuggler, will stand for $6,500 LSFN in 2027.

Share this story

NEWGRANGE TO STAND AT MOUNTAIN VIEW FARM IN NEW YORK

Newgrange (Violence), a five-time graded stakes winner with more than $1 million in earnings, will join the Mountain View Farm stallion roster in Gansevoort, New York. He will stand for $5,000.

Mountain View Farm has acquired an ownership interest in Newgrange, strengthening its relationship with Sequel New York and Kirk Wycoff, an existing member of the Newgrange syndicate. The remaining syndicate members retain their interests as he approaches the arrival of his first foals in 2027.

"Newgrange fits the vision we have for Mountain View Farm: giving New York breeders access to a Kentucky-caliber pedigree backed by an exceptional race record," Mountain View's David Cannizzo said. "He's a gorgeous individual with the speed to win first time out at two and the class to become a five-time graded stakes winner. That combination of pedigree, physical quality and early ability is exactly what we want to offer our breeders. We're excited about his potential to sire precocious, athletic foals that can make an early impact on the racetrack."

Share this story

ROB DOLAN WINS BREEDERS' CUP BETTING CHALLENGE

Going all in on an exacta combining Sovereignty with The Puma in the GI Longines Breeders' Cup Classic, Rob Dolan of Saratoga Springs, N.Y., finished in first place in the 2026 Breeders' Cup Betting Challenge last weekend, finishing with total winnings of $625,794 from a bankroll of $140,694 and $485,100 in prize money.

The 18th annual Breeders' Cup Betting Challenge, Thoroughbred racing's biggest live-money tournament, was held Oct. 30-31, and drew a record 693 entries, a 7.7% increase in participation over 2025. Horseplayers took on the challenge wagering on the 43rd Breeders' Cup World Championships' two-day program at Keeneland Race Course in Lexington, Ky.

"It's exciting and surprising," said the 45-year-old Dolan, who

MARE, Consigned by Ballyhimikin Stud, Ireland

BRING ON THE THUNDER

LOT 1774 | SYNDICATE

Bay Mare by **DANSILI**

Sire of nearly 100 Stakes winners as a broodmare sire
in foal to **Champion sire NIGHT OF THUNDER** LSD: March 1st
carrying a full sibling to:

OMBUDSMAN (c. NIGHT OF THUNDER)
UPDATE, now the winner of **FIVE Group 1s**

Werk Nick Rating® A+++
Best of the Best

Potent Multiple Gr. 1 winner/sire producing Nick





Champion Sire, NIGHT OF THUNDER
Sired his **100th individual black type** *winner in 2026*

Sire of the **highest-priced yearling sold** *in the world this year*

2026 yearling prices inc:
4.6m gns, 2.2m gns, 1.6m gns
€2m, 1.5m gns, 1m gns

SCEPTRE SESSIONS
for ELITE FILLIES & BROODMARES

TATTERSALLS DECEMBER MARES SALE
SELLING - Tuesday 1 December 2026

was playing in his second BCBC. "A lot of my top choices did not win or were running out of the money, so to amass a sizeable bankroll was rather crazy."

Share this story

LIZA HENDRIKS LAUNCHES QUINELLA SILKS

Godolphin Flying Start graduate Liza Hendriks has announced the launch of Quinella Silks, a new company specializing in custom racing silks, in a press release issued this week.



Jose Ortiz and Liza Hendricks | *Quinella Silks*

The company began accepting orders in October and enjoyed early success at last weekend's Breeders' Cup at Keeneland, with Flavien Prat wearing its silks aboard GI Breeders' Cup Juvenile winner Hughes and Juan Hernandez sporting them aboard GI Breeders' Cup Turf Sprint winner Bacio.

Quinella Silks produces custom racing colors in traditional satin and an aerodynamic performance fabric. The silks are made in New York City's Garment District.

Hendriks, who previously founded the online Thoroughbred auction platform Wanamaker's, now known as Inglis Digital USA, comes from a racing family, with both parents involved in training. "Both my parents train, so I grew up seeing how much every detail matters on race day," Hendriks said. "Silks are part of that. We wanted to hold them to the same standard as everything else that goes into getting a horse to the races."

A portion of every order is donated to the Permanently Disabled Jockeys Fund. For more information, visit www.QuinellaSilks.com

Share this story



PUT YOUR SUCCESS IN FOCUS

Bullet ad.
Banner.
Adlet.
Ribbon.
Strip.

Whatever you call them, our bullet ads are an immediate and effective way to give added exposure to your business.



To learn more, contact the TDN Advertising Team:
tdnadstaff@gmail.com
732-747-8060, option 1

TDN THOROUGHBRED DAILY NEWS GRADED STAKES ENTRIES

Presented by KEENELAND

Saturday, 11/7, Belmont #9, post time: 3:43 p.m. EST

MOTHER GOOSE S.-GII, $300,000, 3yo, f, 1 1/16m

PP	HORSE	SIRE	OWNER	TRAINER	JOCKEY	WT
1	Cognition	Practical Joke	Klaravich Stables, Inc.	Brown	Prat	120
2	Answered Prayers	Speightstown	Emory A. Hamilton	Mott	Alvarado	120
3	Tap to Open	Tapit	Whisper Hill Farm LLC	Cox	Franco	122
4	Laken	Good Magic	Jackpot Farm	Joseph, Jr.	Cheminaud	120
5	Iron Orchard	Authentic	KatieRich Stables LLC	Asmussen	Davis	124
6	Ati Girl	Nyquist	Pantofel Stable LLC, Wachtel Stable, Barber, Gary	Mott	Velazquez	120
7	Bodacious Bay	Not This Time	C2 Racing Stable, Miller Racing, St. Elias Stable, Mathis Stable LLC, BAG Racing Stables, Carr Legacy Racing and Taub, Steve	Joseph, Jr.	Husbands	124
8	Ivy Girl	Maxfield	Lucky Hat Racing LLC	Green	Fresu	122
9	Tahlequah	Authentic	Mathis Stable LLC, Braverman, Paul, Pinch, Timothy, Shining Stables LLC, Turf Express Racing and BAG Racing Stables	Joseph, Jr.	Lopez	120
10	Intrepids Fantasy	Jess's Dream	Agave Racing Stable, Medallion Racing and Trommer, Evan	Capuano	Ruiz	120
11	Run Wild	Gun Runner	Robert S. Evans	Clement	Marin	120

Breeders: 1-Machmer Hall, 2-Emory A. Hamilton, 3-Whisper Hill Farm, LLC, 4-Jackpot Farm, 5-Pine Ridge Stable LLC, 6-BlackRidge Stables LLC, 7-Breffni Farm, 8-Farfellow Farms Ltd., 9-St. Elias Stables, LLC, 10-Paul L. Fowler, Jr., 11-R. S. Evans

It's going to be hard to beat **Bodacious Bay** (Not This Time). She was already on the improve and then went to the next level when joining the barn of Saffie Joseph Jr. prior to the GI Cotillion Stakes, where she beat GI Kentucky Oaks winner Always a Runner (Gun Runner). This is an easier spot than the Cotillion and if she runs back to that race this one could be no contest. **Intrepids Fantasy** (Jess's Dream) is taking a huge jump in class, but has looked spectacular beating up on allowance foes at Delaware Park. **Laken** (Good Magic) looks outclassed here, but will be making her debut for Joseph, which often means significant improvement. --*Bill Finley*

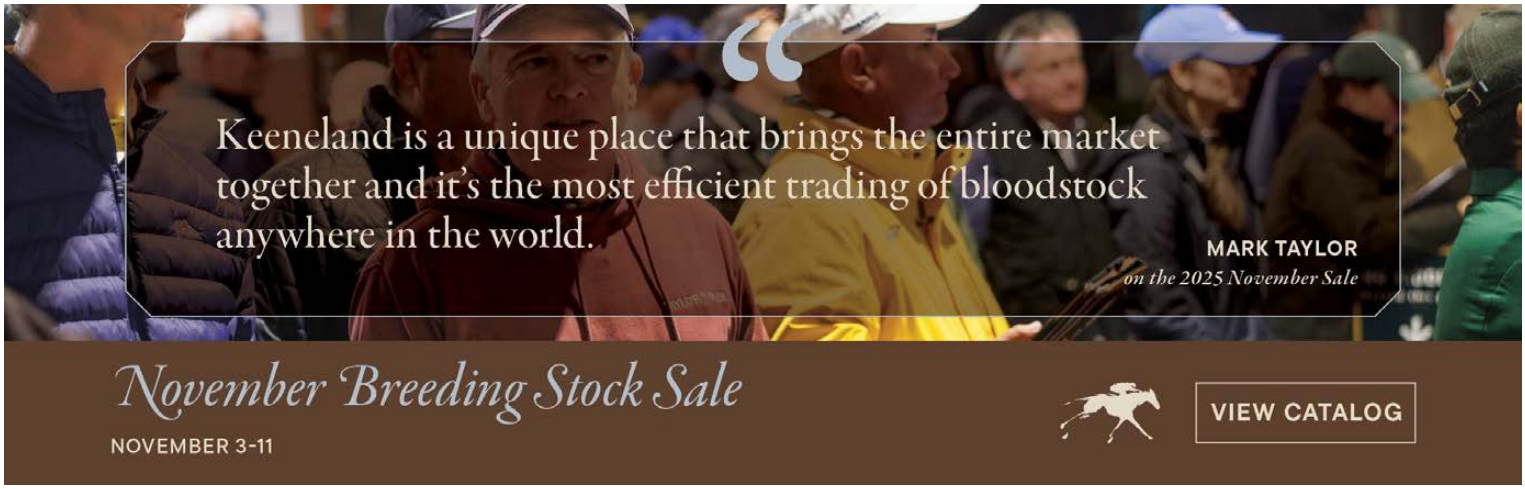

GOOD IN THE RING

LEADING SIRES BY 2026 WEANLING AVERAGE

RANK	STALLION	2027 FEE	AVERAGE	MEDIAN
1	Not This Time	$300,000	$711,237	$650,000
2	Justify	$200,000	$678,333	$525,000
3	Gun Runner	Private	$637,500	$575,000
4	Into Mischief	$250,000	$573,472	$475,000
5	Curlin	Private	$486,666	$450,000
6	LIFE IS GOOD	$125,000	$402,272	$340,000
7	Flightline	$125,000	$280,000	$245,000
8	Nyquist	$225,000	$280,000	$280,000

*$100,000+ Stud fee

11-06-2026 Bloodhorse



Hip 942
$700,000
HIGHEST-PRICED
BOOK 2 WEANLING
AT KEENOV

LIFE IS GOOD

2027 Fee: $125,000 S&N

WINSTAR

GOOD ON THE DIRT

#1 Freshman Sire on Dirt

#1 by G1Wnrs
#1 by GSWnrs
#1 by BTHrs
#1 by Earnings



G1 winner
THE GOOD LIFE

LIFE IS GOOD

2027 Fee: $125,000 S&N

WINSTAR

Saturday, 11/7, Churchill Downs #8, post time: 4:25 p.m. EST

RIVER CITY S.-GIII, $300,000, 3yo/up, 1 1/8mT

PP	HORSE	SIRE	OWNER	TRAINER	JOCKEY	WT
1	Carcano	Bolt d'Oro	BBN Racing, LLC	Oliver	Torres	121
2	Mercante	Gun Runner	Carl F. Pollard	Knippenberg	Rodriguez	121
3	Vote No	Divisidero	Crown's Way Racing, LLC, NBS Stable, Marko, Kevin and Diamant, Eli	Danner	Rispoli	121
4	Lambeth	Arrogate	Carl R. Moore Management, LLC	Sharp	Ortiz	125
5	Kupuna	Hard Spun	Flying P Stable	Casse	Arrieta	121
6	Teao (Chi)	Ya Primo (Chi)	Don Alberto Stable	Sadler	Saez	125
7	Plensa	Caravaggio	Mill Ridge Farm and Garrison, Frank	Arnold II	Concepcion	121
8	Ole Crazy Bone	Ghostzapper	Flying P Stable	Maker	Gaffalione	125

Breeders: 1-Scott and Debbie Pierce & Dermot andEmma Quinn, 2-CFP Thoroughbreds LLC, 3-Mr. & Mrs. A. John Price, 4-Juddmonte, 5-Stonestreet Thoroughbred Holdings LLC &Greg Biagi, 6-Haras Don Alberto, 7-Frank Garrison & NATO et al, 8-Adena Springs

They tried something new with **Kupuna** (Hard Spun) in the Bernard Baruch Stakes, and it worked. Out on the lead, he held off all challengers in the stretch to win by a nose. He looks like the main speed here, too, and might be able to pull off the same winning tactics. **Ole Crazy Bone** (Ghostzapper) should be close early as well. Has been running in longer races for Mike Maker, but has proven that he can be competitive at this distance. **Lambeth** (Arrogate) isn in good form and should be coming on late, but the pace scenario is not in his favor. *--Bill Finley*

Saturday, 11/7, Woodbine #7, post time: 4:06 p.m. EST

MAPLE LEAF S.-GIII, C$175,000, 3yo/up, f/m, 1 1/4m (AWT)

PP	HORSE	SIRE	OWNER	TRAINER	JOCKEY	WT
1	Fortyfiveseventy	Perfect Timber	Barbara J. Minshall	Minshall	Fukumoto	121
2	Sultana	Always Dreaming	Donato, Lou, Manziaris, Theodore, Borrelli, Paul and Lanni Bloodstock	Attard	Hernandez	123
3	Scat Girl	Audible	Zilli Racing Stables	De Paulo	Walcott	121
4	Lupa (Ire)	Lope de Vega (Ire)	Mark Dodson	Carroll	Aebly	123
5	Dixie Law	Tiz the Law	Hillsbrook Farms	Desruisseaux	Moran	121
6	Venencia (Fr)	Recoletos (Fr)	Miller Racing LLC	Joseph, Jr.	Zayas	121
7	Hurricane Clair	Silent Name (Jpn)	Rowbotham, David, Carpenter, Rodney and Boogmans, Tony	Wright, Jr.	Flores	122

Breeders: 1-Charles Fipke, 2-Michael J. Snyder & Always DreamingSyndicate, 3-Robert Marzilli, 4-Rabbah Bloodstock Limited, 5-Garland E. Williamson, 6-Patricia Laffon Lomba, Ines Laffon Lomba& Fernando Laffon Lomba, 7-Bru-Mel Stables Co.

Sultana is one of few in here who has shown that she can handle the mile-and-a-quarter distance, which she did when winning this race last year. She's also a Grade III winner in the U.S. in a turf marathon. She's lost her last three, but has been facing better. **Lupa (Ire)** is the even-money favorite on the line, looks like the only speed in the race and is coming off a career-best performance in the GIII Ontario Matron Stakes. But can she get the distance? That's the big question and a reason to try to beat the chalk. **Venecia (Fr)** isn't in great form, but has won at the distance and you have to consider any horse trained by Saffie Joseph Jr. when he ships them around for stakes.
--Bill Finley

Saturday, 11/7, Woodbine #9, post time: 5:10 p.m. EST

HPIBET AUTUMN S.-GIII, C$175,000, 3yo/up, 1 1/8m (AWT)

PP	HORSE	SIRE	OWNER	TRAINER	JOCKEY	WT
1	Runaway Again	Hard Spun	Stronach Stables	Attard	Munger	124
2	Wicked Django	Wicked Strong	Ryan Brewster	Grant	Nicholls	124
3	War Court	Declaration of War	Chiefswood Stables Limited	Sadler	Wilson	122
4	Swift Delivery	Not This Time	Barber, Gary, Team Valor International, LLC, Kelce, Travis, Zoldan, Bruce and Rocco, Steven	Casse	Moran	122
5	William T	Frosted	Michael Lay	MacRae	Aebly	124
6	English Actor	English Channel	Chiefswood Stables Limited	Halden	Hernandez	124

Breeders: 1-Adena Springs, 2-Denny Andrews & Niall Brennan, 3-Chiefswood Stables, 4-Hunt-Steeple Hill, 5-Anderson Farms (Ontario) Inc., 6-Chiefswood Stables Limited

William T keps getting better with every start and was game in victory when winning the GIII Durham Cup. There's not much value to be had in this six-horse race, but this one, at least won't be the favorite. They'll have to beat **Runaway Again**, who is 4-5 on the morning line. There aren't many knocks on the Hard Spun gelding, but he did manage to lose last time as the odds-on choice. **Wicked Django** steps up after beating Ontario-breds, but is in good form and is not out of this. --*Bill Finley*





Say Hello To
First Weanlings

at Keeneland November *(thru Session 4)*



HIP 629 | F. 0/0 SOUTH COAST

$325,000

BRED BY LARA RUN
CONSIGNED BY FOUR STAR SALES
BUYER CAITLIN DUNNE



HIP 170 | F. 0/0 PRECIOUS DIXIE

$525,000

BRED & CONSIGNED BY GAINESWAY
BUYER DONATO LANNI



HIP 510 | C. 0/0 MISS CITY GIRL

$285,000

BRED BY WOLVERTON MOUNTAIN FARM
CONSIGNED BY HEARTWOOD FARM
BUYER P & B BLOODSTOCK



HIP 122 | C. 0/0 LEAH FORESTIERE

$225,000

BRED BY VIRGINIA MOORE & MALIA EDWARDS
CONSIGNED BY LEGACY BLOODSTOCK
BUYER DUDLEY RACING



HIP 1450 | F. 0/0 SEINE

$200,000

BRED BY ST. SIMON PLACE & SCHIANO RACING
CONSIGNED BY GROVENDALE SALES
BUYER P & B BLOODSTOCK

MUTH

$25,000 LFSN

RYAN NORTON (859) 771-2150
LAKOTA GIBSON (859) 797-7102

GAINESWAY

Saturday, 11/7, Woodbine #10, post time: 5:42 p.m. EST

BESSARABIAN S.-GIII, C$175,000, 3yo/up, f/m, 7f (AWT)

PP	HORSE	SIRE	OWNER	TRAINER	JOCKEY	WT
1	Home for a Rest	Souper Speedy	Frank D. Di Giulio, Jr.	Tiller	Fukumoto	122
2	Crystal Visions	Bee Jersey	Simon, Stuart and McLellan, Brent	Simon	Nicholls	123
3	Quadruple (GB)	Frankel (GB)	Mark Dodson	Carroll	Munger	123
4	Creed's Gold	Jimmy Creed	Kristin Meldahl	Casse	Hernandez	125
5	Ultimate Authority	Practical Joke	Agave Racing Stable, Medallion Racing and Trommer, Evan	Joseph, Jr.	Moran	121
6	Purr Factor	The Factor	Bruno Schickedanz	Gittens	Chernetz	122
7	Quiet Street	Street Boss	Godolphin, LLC	Mott	Aebly	121
8	Reagan's Flame	Flameaway	St. Elias Stable, BAG Racing Stables LLC, Turf Express Racing, Inc. and Watkins Diamond Stables LLC	Joseph, Jr.	Zayas	125
9	Pondering	Hard Spun	Godolphin, LLC	Walsh	Civaci	121
10	Eponine (Ire)	Tamayuz (GB)	Repole Stable	Attard	Wilson	122

Breeders: 1-Frank Digiulio Jr., 2-Charles Fipke, 3-Juddmonte Farms Ltd, 4-Linda Griggs, 5-Romar Farm LLC & BRS, 6-Lazy F Ranch, 7-Godolphin, 8-Jason Hall, Herschel Martindale &Stephen Mott, 9-Godolphin, 10-Cotton House Bloodstock

Reagan's Flame (Flameway) could not be in better form. She's won graded stakes in her last two starts and sports a 4-for-5 record over synthetic surfaces. Ride the Saffie bandwagon. **Quadruple (GB)** is the main threat. She was dismissed at 16-1 in her last, but came through with a solid win in the GIII Ontario Fashion Stakes. Note that she was well-beaten twice this year by Reagan's Flame. **Creed's Gold** (jimmy Creed) is the morning-line favorite, but looks like a play-against after she showed nothing as the heavy favorite in the Ontario Fashion. --*Bill Finley*

See European edition for upcoming European and international Graded Stakes Entries



TDN THOROUGHBRED DAILY NEWS

SALES STATISTICS

Leading 2026 Sires of Weanlings

by average price for stallions standing in North America (through Keeneland November Book 2)

Rank	Name	FYr	Loc	2025 Fee	Ring	Sold	Avg	Median
1	Not This Time	F18	KY	$175,000	7	6	$711,237	$650,000
2	Justify	F20	KY	$250,000	3	3	$678,333	$525,000
3	Gun Runner	F19	KY	$250,000	4	4	$637,500	$575,000
4	Into Mischief	F10	KY	$250,000	9	9	$573,472	$475,000
5	Good Magic	F20	KY	$125,000	3	3	$565,530	$425,000
6	American Pharoah	F17	KY	$45,000	3	2	$502,000	$502,000
7	Curlin	F10	KY	$225,000	4	3	$486,666	$450,000
8	Life Is Good	F24	KY	$75,000	13	11	$402,272	$340,000
9	Practical Joke	F19	KY	$75,000	14	11	$310,000	$300,000
10	Flightline	F24	KY	$150,000	5	5	$280,000	$245,000
11	Nyquist	F18	KY	$175,000	3	2	$280,000	$280,000
12	Girvin	F20	KY	$25,000	5	2	$265,000	$265,000
13	Muth	F26	KY	$35,000	14	9	$218,333	$180,000
14	Constitution	F17	KY	$110,000	8	4	$213,750	$185,000
15	McKinzie	F22	KY	$75,000	10	8	$210,625	$195,000

Leading 2026 Freshmen Sires of Weanlings

by average price for stallions standing in North America (through Keeneland November Book 2)

Rank	Name	Sire's Sire	Loc	2025 Fee	Ring	Sold	Avg	Median
1	Muth	Good Magic	KY	$35,000	14	9	$218,333	$180,000
2	National Treasure	Quality Road	KY	$40,000	19	15	$200,666	$200,000
3	Arabian Knight	Uncle Mo	KY	$30,000	32	22	$174,181	$137,500
4	Domestic Product	Practical Joke	KY	$30,000	24	20	$140,850	$137,500
5	Prince of Monaco	Speightstown	KY	$30,000	17	11	$132,727	$115,000
6	Dornoch	Good Magic	KY	$40,000	10	7	$127,142	$100,000
7	Cogburn	Not This Time	KY	$30,000	17	11	$113,818	$110,000
8	Kingsbarns	Uncle Mo	KY	$20,000	16	12	$107,000	$63,500
9	Newgate	Into Mischief	KY	$20,000	11	8	$86,500	$67,500
10	Charge It	Tapit	KY	$12,500	11	8	$80,750	$63,500
11	Gun Pilot	Gun Runner	KY	$17,500	14	10	$72,400	$77,500
12	Seize the Grey	Arrogate	KY	$30,000	14	10	$67,200	$60,000
13	Senor Buscador	Mineshaft	KY	$7,500	2	2	$61,000	$61,000
14	Casa Creed	Jimmy Creed	KY	$10,000	2	2	$52,000	$52,000
15	Tapit Trice	Tapit	KY	$20,000	1	1	$40,000	$40,000

TO GENERATE OTHER TDN SALES STATISTICS LISTS, OR TO SEE A LIST OF SALES INCLUDED IN THIS REPORT,
VISIT WWW.THETDN.COM/INSTA-TISTICS/

TDN THOROUGHBRED DAILY NEWS

SALES STATISTICS

Leading 2026 Covering Sires

by average price for stallions standing in North America (through Keeneland November Book 2)

Rank	Name	FYr	Loc	2026 Fee	Ring	Sold	Avg	Median
1	Gun Runner	F19	KY	$250,000	12	12	$1,604,166	$1,200,000
2	Nyquist	F18	KY	$175,000	10	9	$1,236,111	$650,000
3	Into Mischief	F10	KY	$250,000	14	13	$1,071,153	$900,000
4	Not This Time	F18	KY	$250,000	15	12	$882,083	$725,000
5	Justify	F20	KY	$200,000	6	4	$781,250	$850,000
6	Life Is Good	F24	KY	$60,000	12	10	$486,500	$187,500
7	Flightline	F24	KY	$125,000	22	20	$442,250	$312,500
8	Sierra Leone	F27	KY	$75,000	25	17	$400,588	$235,000
9	Curlin	F10	KY	$225,000	4	3	$391,666	$260,000
10	Essential Quality	F23	KY	$25,000	2	2	$352,500	$352,500
11	Constitution	F17	KY	$110,000	8	6	$330,000	$255,000
12	Vekoma	F22	KY	$100,000	21	17	$310,588	$250,000
13	McKinzie	F22	KY	$75,000	5	2	$300,000	$300,000
14	Munnings	F12	KY	$45,000	3	3	$278,333	$150,000
15	Army Mule	F20	KY	$25,000	5	5	$268,000	$260,000

Leading 2026 Freshmen Covering Sires

by average price for stallions standing in North America (through Keeneland November Book 2)

Rank	Name	Sire's Sire	Loc	2018 Fee	Ring	Sold	Avg	Median
1	Sierra Leone	Gun Runner	KY	$75,000	25	17	$400,588	$235,000
2	Chancer McPatrick	McKinzie	KY	$25,000	2	2	$237,500	$237,500
3	Citizen Bull	Into Mischief	KY	$35,000	15	12	$208,125	$267,500
4	Fierceness	City of Light	KY	$50,000	22	19	$196,105	$125,000
5	Goal Oriented	Not This Time	KY	$30,000	12	9	$173,888	$130,000
6	Mindframe	Constitution	KY	$50,000	11	7	$172,142	$160,000
7	Locked	Gun Runner	KY	$35,000	6	2	$82,500	$82,500
8	Patch Adams	Into Mischief	KY	$30,000	3	1	$50,000	$50,000
9	Showcase	Uncle Mo	NY	$5,000	2	1	$50,000	$50,000
10	Barnes	Into Mischief	KY	$15,000	5	5	$48,200	$25,000
11	Straight No Chaser	Speightster	KY	$10,000	2	2	$24,000	$24,000
12	Johannes	Nyquist	KY	$10,000	2	1	$16,000	$16,000
13	Mullikin	Violence	KY	$10,000	2	1	$15,000	$15,000
14	Raging Torrent	Maximus Mischief	KY	$15,000	3	2	$15,000	$15,000
15	Newgrange	Violence	NY	$5,000	7	5	$12,100	$2,500

TO GENERATE OTHER TDN SALES STATISTICS LISTS, OR TO SEE A LIST OF SALES INCLUDED IN THIS REPORT,
VISIT WWW.THETDN.COM/INSTA-TISTICS/

2026 Leading Sires of 2YOS by Graded Stakes Horses

Year-to-Date - Standing NA - Worldwide Earnings - NH Foals

Rank	Stallion	BTW/%strts	BTH/%strts	GSW/%strts	GSH/%strts	G1SW/%strts	G1SH/%strts	Earnings
1	Justify	5/9.62	**9/17.31**	**3/5.77**	**5/9.62**	**2/3.85**	**3/5.77**	$2,883,857
	(2015) by Scat Daddy		FYR: 2020/Crops: 5/Stands: Coolmore Ashford KY				Fee: 200,000	Haffner
2	Girvin	3/5.88	7/13.73	1/1.96	4/7.84	--/--	1/1.96	$2,069,058
	(2014) by Tale of Ekati		FYR: 2020/Crops: 5/Stands: Airdrie Stud USA (Dead/Rtd)				Fee: N/A	Serenas Ghost
3	Life Is Good	2/3.28	8/13.11	1/1.64	4/6.56	1/1.64	1/1.64	$1,932,703
	(2018) by Into Mischief		FYR: 2024/Crops: 1/Stands: WinStar Farm KY				Fee: 60,000	Waggley
4	Golden Pal	3/3.61	**9**/10.84	1/1.2	3/3.61	--/--	--/--	**$3,211,827**
	(2018) by Uncle Mo		FYR: 2024/Crops: 1/Stands: Coolmore Ashford KY				Fee: 25,000	Seneca Park
5	Jackie's Warrior	2/3.39	5/8.47	1/1.69	3/5.08	--/--	--/--	$2,172,650
	(2018) by Maclean's Music		FYR: 2024/Crops: 1/Stands: Spendthrift Farm KY				Fee: 25,000	Let Em Know
6	Yaupon	**6/10**	8/13.33	2/3.33	3/5	--/--	2/3.33	$2,046,483
	(2017) by Uncle Mo		FYR: 2023/Crops: 2/Stands: Spendthrift Farm KY				Fee: 60,000	Booked
7	Not This Time	1/2.38	4/9.52	1/2.38	3/7.14	--/--	--/--	$1,730,560
	(2014) by Giant's Causeway		FYR: 2018/Crops: 7/Stands: Taylor Made Farm KY				Fee: 250,000	Stress Relief
8	Bolt d'Oro	2/3.64	4/7.27	1/1.82	3/5.45	--/--	--/--	$1,330,473
	(2015) by Medaglia d'Oro		FYR: 2020/Crops: 5/Stands: Spendthrift Farm KY				Fee: 25,000	Mrs D
9	Speaker's Corner	4/9.3	4/9.3	2/4.65	3/6.98	--/--	1/2.33	$1,043,129
	(2018) by Street Sense		FYR: 2024/Crops: 1/Stands: Darley KY				Fee: 10,000	Harper's Corner
10	Nyquist	3/7.32	5/12.2	1/2.44	2/4.88	1/2.44	2/4.88	$2,391,006
	(2013) by Uncle Mo		FYR: 2018/Crops: 7/Stands: Darley KY				Fee: 175,000	Emphatic
11	Flightline	2/4.88	2/4.88	1/2.44	2/4.88	--/--	--/--	$1,798,937
	(2018) by Tapit		FYR: 2024/Crops: 1/Stands: Lane's End Farm KY				Fee: 125,000	Shonan Galleon(Jpn)
12	Early Voting	2/4.55	3/6.82	1/2.27	2/4.55	1/2.27	1/2.27	$1,739,998
	(2019) by Gun Runner		FYR: 2024/Crops: 1/Stands: Taylor Made Farm (Dead/Rtd)				Fee: N/A	Miss Monica
13	Munnings	1/2.38	2/4.76	--/--	2/4.76	--/--	--/--	$1,438,195
	(2006) by Speightstown		FYR: 2012/Crops: 13/Stands: Coolmore Ashford KY				Fee: 45,000	How's Al Today
14	Corniche	3/6.67	6/13.33	1/2.22	2/4.44	--/--	1/2.22	$1,320,661
	(2019) by Quality Road		FYR: 2024/Crops: 1/Stands: Coolmore Ashford KY				Fee: 15,000	Holmby
15	Oscar Performance	1/2.27	3/6.82	--/--	2/4.55	--/--	2/4.55	$1,126,133
	(2014) by Kitten's Joy		FYR: 2020/Crops: 5/Stands: Mill Ridge Farm KY				Fee: 60,000	Oscar

For All TDN Sire Lists–including Individual Crop-year Reports--visit www.thetdn.com/sire-list/



TDN LISTED STAKES ENTRIES

Saturday, 11/7, Belmont, post time: 3:12 p.m. EST

DWYER S., $200,000, 3yo, 1m

PP	HORSE	SIRE	OWNER	TRAINER	JOCKEY	WT
1	Bravaro	Upstart	Ciuffetelli, Albert, Brennan, Stephanie S., Shining Stables, LLC, BAG Racing Stables and Braverman, Paul	Joseph, Jr.	Lopez	124
2	Overtime Rules	Complexity	Mark B. Grier	Delacour	Marin	122
3	Stimulate	Tapit	Claiborne Farm and Dilschneider, Adele B.	Mott	Alvarado	122
4	White Smoke Rising	Volatile	Albert Fried, Jr.	Baker	Carmouche	122
5	Stop the Car	Maximum Security	Trade Winds Farm	Walsh	Davis	122
6	Ted Noffey	Into Mischief	Spendthrift Farm LLC	Pletcher	Velazquez	124
7	Decisive Win	Nyquist	Dado, Craig and Davis, Mark D.	O'Neill	Fresu	120
8	Igniter	Volatile	Three Chimneys Farm, LLC	Dutrow, Jr.	Franco	124
9	Sea Strike	Midshipman	Flanagan Racing	Brown	Prat	124
10	Mailata	Maximus Mischief	LC Racing LLC and Reid, Jr., Robert E.	Reid, Jr.	Adorno	124

Breeders: 1-Stepanie Baltzan, 2-Mark Grier, 3-Claiborne Farm & Adele B. Dilschneider, 4-Three Chimneys Farm, LLC, 5-Gary & Mary West Stables Inc., 6-Aaron & Marie Jones LLC, 7-RTA Family Trust, George E. Saufley, 8-Three Chimneys Farm, LLC, 9-Lesley Campion & River Oak Farm, 10-Cash Is King LLC & LC Racing Stable LLC



PUT YOUR SUCCESS IN FOCUS

Bullet ad.
Banner.
Adlet.
Ribbon.
Strip.

Whatever you call them, our bullet ads are an immediate and effective way to give added exposure to your business.



To learn more, contact the TDN Advertising Team:
tdnadstaff@gmail.com
732-747-8060, option 1

IRT Your Horse. Our Passion.
IRT USA: Tel +1 630 377 2300 | www.irt.com

GUN RUNNER'S BLETCHLEY SPLASHES HOME WITH 'TDN RISING STAR' AT BELMONT



Bletchley parked it in the winner's circle | *Coglianese*

by J.N. Campbell

Ready to start his racing career, the well-bred **Bletchley** (Gun Runner--Twenty Carat, by Into Mischief) got off the mark just fine and won on debut at Belmont Park Friday afternoon. The performance netted the colt a 'TDN Rising Star, presented by Hagyard,' after the race.

The 'Insighted' 9-5 choice here broke from the rail gate and loped along second-last as the longshot showed the way up a sloppy backstretch.

Expertly handled by top rider Flavien Prat, Bletchley moved effortlessly off the fence and made a bold move by swinging to a far, outside lane around the far turn.

The 2-year-old looked a picture spinning homeward bound in control and the colt had more than enough left in the tank to hit pay dirt. **D. C.'s Army** (Army Mule) was the runner-up.

Conditioned by Chad Brown, who sent out 'TDN Rising Stars, presented by Hagyard,' and current sires Sierra Leone (Gun Runner) and Paladin (Gun Runner), Bletchley is owned by some of the same connections.

The Brown trainee is bred on the same Gun Runner-Into Mischief cross as GI Kentucky Oaks runner-up Meaning.

The Three Chimneys-bred colt sold for $1.55-million during Keeneland September last year, and his younger full-brother went through the same ring as the first day topper for $2.8-million--purchased by R T M Racing.

Dam Twenty Carat--the winner of the GIII Beaumont Stakes--counts as her first foal GSP French Blue, and she also handed Bletchley another full-brother last spring.

This is an extended female family which includes Breeders' Cup champs Shared Account (Pleasantly Perfect) and Sharing (Speightstown). We also find under Bletchley's third dam, MGSW Sparkle Blue (Hard Spun) and Canadian GSW Colonial Flag (Pleasant Tap).

Share this story

NEW TDN RISING STAR

1st-Belmont, $100,000, Msw, 11-6, 2yo, 1m, 1:35.12, sy, 7 3/4 lengths.

BLETCHLEY, c, 2, Gun Runner

1st Dam: Twenty Carat {GSW, $118,850},
by Into Mischief.
2nd Dam: Secret Jewel, by Bernardini
3rd Dam: Silk n' Sapphire, by Smart Strike

Sales History: $1,550,000 Ylg '25 KEESEP. Lifetime Record: 1-1-0-0, $55,000. **Click for the Equibase.com chart or the TJCIS.com PPs. VIDEO, sponsored by FanDuel Racing.**

O-Magnier, Mrs. John, Tabor, Michael B., Smith, Derrick, Brant, Peter M. and Smith, Brook T.; B-Three Chimneys Farm, LLC (KY); T-Chad C. Brown. *Full to French Blue, GSP, $161,757.

★★ FOUR STAR SALES GRADUATE ★★
Scanlon Training Graduate



Chad Brown | *Walter Wlodarczyk*

BLACK TYPE

IN ORDER OF PURSE:

LET IT RIDE S., $102,100, Del Mar, 11-6, (C), 3yo, 1mT, 1:34.51, fm.

1--**GREEN CARRERA (GB), 119, f, 3, by Lope de Vega (Ire)**
1st Dam: Fool For You (Ire), by Lawman (Fr)
2nd Dam: Bosphorus Queen (Ire), by Sri Pekan
3rd Dam: Turunc (Ire), by Danehill Dancer (Ire)
(40,000gns Wlg '23 TADEWE; €95,000 Ylg '24 GOFORY). **1ST BLACK TYPE WIN**. O-Chivalry Thoroughbred Racing, Farfellow Farms, Ltd. and Rancho Temescal Thoroughbred Partners; B-Coverdale Stud (GB); T-Leonard Powell; J-Umberto Rispoli. $60,000. Lifetime Record: SP-Ire, 9-4-2-0, $225,838.

2--**Deucari**, 120, c, 3, Collected--Rachel Wall, by Blame. ($80,000 Ylg '24 KEESEP). **1ST BLACK TYPE**. O-Sayjay Racing LLC; B-Brereton C. Jones (KY); T-Richard Baltas. $20,000.

Purchased by BROOKE HUBBARD

3--**Jordi Bear (Ire)**, 120, g, 3, St Mark's Basilica (Fr)--Woody Creek (GB), by Zoffany (Ire). (€80,000 Ylg '24 GOFORY). O-Glen Hill Farm, Little Red Feather Racing, Madaket Stables LLC and Strauss, William; B-Armitage Bloodstock (IRE); T-Philip D'Amato. $12,000.

Margins: NK, NK, 1. Odds: 1.90, 5.20, 1.40.

Also Ran: Tailgunner Joe, Pavlovian, Tap the Gin, Ocean Bear, Acknowledgemeplz. Scratched: Matt At Five, Wild West Coast.

Green Carrera began her racing career as a juvenile in the care of Irish-based trainer Joseph O'Brien.

The filly won a handicap by a nose at The Curragh May 24 and took the Sandringham Handicap during the Royal Meeting June 19. At Killarney July 15, the bay was the runner-up in the Listed Cairn Rouge Stakes before coming to the U.S. where she was fourth in the GI Del Mar Oaks Aug. 22.

The 3-year-old made the switch to trainer Leonard Powell's shedrow, but she missed her first start with her new outfit--the GIII Autumn Miss Stakes at Santa Anita Oct. 25--after being scratched by a veterinarian.

Ready to race in this restricted stakes under the marine layer at the seaside oval here, the 9-5 choice was second-last as longshot showed the way into the first turn. Green Carrera settled into that spot up the backstretch, but started to make a sweeping move once the far turn arrived. Guided by Umberto Rispoli, the Powell trainee displayed her best effort down the center of the course and she was up in time to beat the boys.



Green Carrera's performance in the Let It Ride S. | *Benoit*

"She's a nice filly with a good turn of foot," said jockey Umberto Rispoli. "This is just about the right distance for her. I asked and she gave it to me. Anytime you are on a girl and you beat the boys, you know you're doing good. This was fun."

"I was very happy with the early part of the race," said trainer Leonard Powell. "On the backside Umberto was pretty confident. At some point we had to get going but he didn't want to go too wide into the last turn. She had the momentum turning for home and down the stretch she showed a really good turn of foot. She was going against the boys but they do it all the time in Europe." The winner is the second foal for her dam behind unplaced Paddy's Courage (GB) (Dark Angel {Ire}). Fool For You (Ire) was not reported as bred for next term. **Click Equibase.com chart or VIDEO, sponsored by FanDuel Racing.**

ALLOWANCE WINNERS

brought to you by
MUIRFIELD INSURANCE
SECURITY • SOLUTIONS • SERVICE
Michael T. Levy • Bryce Burton • Del Pearson • Julie Moses • 859.253.1114
www.muirfieldinsurance.com

IN ORDER OF PURSE:

8th-Churchill Downs, $142,665, Alw (C)/Opt. Clm ($175,000), 11-6, 3yo/up, 1 1/16mT, 1:40.58, fm, 3 1/2 lengths.

YINZER (c, 4, Twirling Candy--Rehearsed, by Tapit), who strung together a solid 2026 campaign so far, began things by clearing a tough optional claimer at the Spa July 11. The colt finished third at the next level over the same turf course Aug. 27, then hurdled an optional claimer on the grass extending out to nine panels at Churchill Downs Sept. 24. The 2-1 choice here displayed his penchant for leading, proving the 4-year-old was not about to switch tactics.

Cont.



Yinzer | *Coady Media*

Showing the way through the far turn, Yinzer was stubborn down the lane and got the job done. Air Recruit (Air Force Blue) was made the runner-up when Encino (Nyquist) was disqualified for interference at the five furlong marker and placed fourth. A half-sister to SW Closing Bell (Tapit) and GISW Mani Bhavan (Storm Boot), the winner's dam is responsible for 3-year-old gelding Sweet Retreat (Candy Ride {Arg}) and 2-year-old colt Donegal Luster (City of Light). Rehearsed foaled a filly by Elite Power last year and produced a weanling filly by Twirling Candy. She was bred to Up to the Mark for next spring. Sales History: $1,000,000 Ylg '23 FTSAUG. Lifetime Record: SP, 16-5-2-3, $439,008. **Click for the Equibase.com chart or VIDEO, sponsored by FanDuel Racing.**

O-West Point Thoroughbreds, CJ Stables and Lane's End, LLC; B-W. S. Farish (KY); T-Steven M. Asmussen.

LANE'S END BRED, RAISED & SOLD

4th-Churchill Downs, $123,477, Alw, 11-6, (NW1X), 3yo/up, f/m, 1m, 1:37.71, ft, 4 1/2 lengths.

JUST SINGING (f, 3, Justify--Talkin and Singing, by Songandaprayer) broke her maiden at second asking under the Twin Spires as a 2-year-old in October, then finished third in the GII Golden Rod Stakes in late November. The chestnut was third in the GII Rachel Alexandra Stakes at Fair Grounds in mid-February and in her last race she was well-beaten in the GII Gulfstream Park Oaks Mar. 28. Coming off the bench, Just Singing was made the 9-5 choice and went with 'blinkers off' here.

Bookmark this tab
http://www.thoroughbreddailynews.com/getLatest.php
to download the latest edition of the TDN each day.

The chalk was close to the pace in the early set, but really got her motor running around the far turn. Looking every bit a winner, the 3-year-old put the cruise control setting on when she pointed home and won by 4 1/2 lengths over Mighty Nora (Global Campaign). The winner is a half-sister to Danzing Candy (Twirling Candy), MGSW, $700,930 and to Cedartown (Candy Ride {Arg}), MSW, $249,200. Talkin and Singing is also responsible for 2-year-old colt Iron Charger (Flightline) and his full-brother who is now a yearling. Herself a half-sister to MGISW Better Talk Now (Talkin Man), Just Singing's dam was not reported as bred for 2027. Sales History: $300,000 Ylg '24 KEESEP. Lifetime Record: MGSP, 6-2-0-2, $219,568. **Click for the Equibase.com chart or VIDEO, sponsored by FanDuel Racing.**

O-Whisper Hill Farm LLC; B-Dr. Richard Holder & Justify Syndicate (KY); T-J. Kent Sweezey.

Owned by Whisper Hill Farm
Consigned by Burleson Farms



Just Singing in Mandy Pope's colors | *Coady Media*

7th-Belmont, $110,000, Alw (C)/Opt. Clm ($110,000), 11-6, 3yo/up, 1 1/8m, 1:47.40, sy, head.

COOL INTENTIONS (g, 4, Authentic--Intentional Cry, by Street Cry {Ire}), who hit the board as a 3-year-old in a pair of black-type races at Monmouth, cleared an optional claimer over the same surface Sept. 5. The gelding was last seen finishing third in the Battery Park Stakes at Delaware Park Oct. 3. An 8-1 shot here, the 4-year-old was in the hunt up the backstretch and continued to apply pressure around the far turn. Cool Intentions successfully wrestled for the lead by the top of the lane and was able to beat Yo Daddy (Yoshida {Jpn}) by a head. His dam's last registered foal on record, the winner is a half-brother to Telekinesis (Ghostzapper), SW-Can, GSP-USA, $207,568.

Cont.

A half-sister to the dam of MGSW Family Tree (Smart Strike) and GISP Liora (Candy Ride {Arg}), International Cry sadly passed away in 2022. Sales History: $285,000 Ylg '23 KEESEP. Lifetime Record: MSP, 13-5-3-1, $258,330. **Click for the Equibase.com chart or VIDEO, sponsored by FanDuel Racing.**

O-Amo Racing USA LLC; B-Stonestreet Thoroughbred Holdings LLC (KY); T-Jorge Delgado.

Sold by Summerfield Sales

2nd-Del Mar, $73,726, Alw (NW1$X)/Opt. Clm ($50,000), 11-6, 3yo/up, 5fT, :56.12, fm, 1 3/4 lengths.

DECAPO (c, 4, Mendelssohn--Bet to Win {GSP}, by Pulpit), a turf sprinting specialist, cleared a pair of optional claimers at Santa Anita May 30 and at Del Mar July 31. The dark bay was last seen finishing third at the next level in Arcadia Oct. 10. The 2-1 choice here set the tone at the bell and held sway up the backstretch. Continuing to carve out the fractions through the far turn, the 4-year-old drew off to score by 1 3/4 lengths. Lucky N Smart (Vronsky) served as the runner-up.

The winner is a half-brother to Justa Lady (More Than Ready), MSW & GSP, $353,745--the dam of SW Not a Lady (Into Mischief). Decapo is Bet to Win's last registered foal. She was bred to Twirling Candy for 2027. Decapo's extended female family includes MGISW Behrens (Pleasant Colony). Sales History: $100,000 Ylg '23 KEESEP. Lifetime Record: 10-4-1-2, $150,440. **Click for the Equibase.com chart or VIDEO, sponsored by FanDuel Racing.**

O-Hronis Racing LLC; B-Curtis C. Green (KY); T-John W. Sadler.

MAIDEN WINNERS
LEGACY Bloodstock
SOLD by Legacy Bloodstock: The DAMS of FOREVER YOUNG, MIDNIGHT BISOU, GIRVIN
Click to View our Keeneland November Consignment

IN ORDER OF PURSE:

2nd-Churchill Downs, $121,090, Msw, 11-6, 3yo/up, f/m, 5 1/2fT, 1:02.88, fm, neck.

HEY MISS OLIVIA (f, 3, Not This Time--Empire Angel, by Empire Maker) missed by a nose in what was her third attempt to break her maiden at Ellis Park Aug. 22. The dark bay was last seen finishing a well-beaten eighth at Kentucky Downs Sept. 9.

Want to send a "LETTER TO THE EDITOR" of the Thoroughbred Daily News?
Send an e-mail to editor@thetdn.com



Hey Miss Olivia | *Coady Media*

Ticketed as a 3-1 shot here, the filly rated just off the pacesetter in the early stages, went after the lead around the far turn and was able to hold off Kristi's Spirit (Liam's Map) to win by a neck. The winner is her dam's second foal. A half-sister to a stakes winner, Empire Angel is also responsible for a 2-year-old colt in-training named Spencer's Angel (Upstart) and a yearling filly by Maxfield. She produced a colt by Jackie's Warrior this past spring and was entered once again in Maxfield's book for 2027. Sales History: $70,000 RNA Ylg '24 KEESEP. Lifetime Record: 5-1-2-0, $118,754. **Click for the Equibase.com chart or VIDEO, sponsored by FanDuel Racing.**

O/B-Knowles Farm, LLC (KY); T-Eddie Kenneally.

LANE'S END SALES GRADUATE
They're already scrolling TDN
Make sure they see you.
PROMOTE YOUR BRAND ON TDN's SOCIAL MEDIA FEEDS
TDN is now offering you the opportunity to tap into our expansive social media audience through sponsored reels and photo posts.
PROMOTE
STALLIONS · SALE HORSES
CONSIGNMENTS · REAL ESTATE
BUSINESSES · AND MORE!
CLICK HERE
192K 64.9K 100K



A La Vie | *Coady Media*

3rd-Churchill Downs, $117,177, Msw, 11-6, 2yo, f, 5f, :58.76, ft, 1 1/2 lengths.
A LA VIE (f, 2, Tapit--Gaels Win, by Daaher) was fifth in her first career race over the grass at Ellis Park, then hit the board on the turf at Horseshoe Indy Oct. 12. Fitted with blinkers and as 5-2 second choice here, the 2-year-old assumed a stalking role up the backstretch. When it was time to hit the accelerator, the filly responded and ably fended off Jackie's Lively (Jackie' Warrior) to get her picture taken. The winner's dam is responsible for a yearling filly by Flightline and weanling colt by Cogburn. A half-sister to GSW T. D. Vance (Rahy), Gaels Win was bred to Nyquist for next term. Lifetime Record: 3-1-0-1, $75,162. **Click for the Equibase.com chart or VIDEO, sponsored by FanDuel Racing.**
O-Snyder, Connie and Richard; B-Cove Springs, LLC (KY); T-Joe Sharp.

★ *Bred & Raised by* **Cove Springs LLC** ★

4th-Belmont, $100,000, (S), Msw, 11-6, 3yo/up, 1 1/16m (AWT) (off turf), 1:44.54, ft, 4 3/4 lengths.
KID'S KHANCLUSION (g, 3, Medaglia d'Oro--Khancord Kid {GSW, $167,343}, by Lemon Drop Kid) was tabbed as the 2-1 second choice here. The Broman homebred hit the gate when he exited, which put him at the rear of the field. The first-time starter didn't lose his cool though, and started to chew into the lead with a three-wide move around the far turn. Kicking in the afterburner down the lane, the 3-year-old meant business and crossed the wire first by 4 3/4 lengths to the good. Brilliant Fury (Violence) fumed in second.

TDN THOROUGHBRED DAILY NEWS Find us on Facebook www.facebook.com/thoroughbreddailynews

The winner is a half-brother to Land Mine (Mineshaft), SP, $158,342, plus a full-brother to Bar of Gold, GISW, $1,551,000--the dam of GSW Coinage (Tapit)--and also a full to Spirit of St Louis, MGISW, $2,059,000. Dam Khancord Kid sadly passed away in 2023. Lifetime Record: 1-1-0-0, $55,000. **Click for the Equibase.com chart or VIDEO, sponsored by FanDuel Racing.**
O-Chester Broman, Sr.; B-Chester Broman & Mary R. Broman (NY); T-Chad C. Brown.

6th-Laurel, $51,765, Msw, 11-6, 2yo, f, 7f, 1:27.27, my, 1 1/2 lengths.
VEKOMAMONA (f, 2, Vekoma--Margaree Harbour, by Flat Out) finished fifth in both her starts at Laurel Park Sept. 19 and Oct. 10. A 7-1 shot here, the filly took up a spot in fifth up the backstretch, but start to make her move as the field rounded the far turn. Seizing the initiative by the top of the lane, the juvenile could not be caught and she graduated by 1 1/2 lengths over Feroza (Vekoma). The winner is her unraced dam's second foal. Margaree Harbour handed Vekomamona a full-sister last year and she visited Drain the Clock for next spring. Sales History: $40,000 Ylg '25 KEESEP; $55,000 2yo '26 EASMAY. Lifetime Record: 3-1-0-0, $31,020. **Click for the Equibase.com chart or VIDEO, sponsored by FanDuel Racing.**
O-Mens Grille Racing; B-Nicholas M. Lotz (KY); T-John J. Robb.

5th-Laurel, $48,060, Msw, 11-6, 2yo, f, 5 1/2f (off turf), 1:05.65, my, 9 1/2 lengths.
HAPPY DECISION (f, 2, Happy Saver--Quick Decision {SP}, by Istan) made her debut as the 9-5 second choice here. The filly kept close watch on the leader up the backstretch, was given her cue around the far turn and she sailed home a no-doubt winner to graduate by 9 1/2 lengths over Naja (Mitole). The second foal for her dam, the winner has a yearling half-sister named As Such (Mage) and a weanling half-sister by Upstart. Quick Decision visited Upstart once again for next season. Happy Decision is the sixth winner for her freshman sire (by Super Saver). Sales History: $50,000 Ylg '25 KEESEP. Lifetime Record: 1-1-0-0, $28,200. **Click for the Equibase.com chart or VIDEO, sponsored by FanDuel Racing.**
O-Oak Tree Stable; B-Est. Brereton Jones (KY); T-Gary Capuano.

DCTP Another DELAWARE CERTIFIED Winner! It Pay$

Can't Wait to Get Your TDN Breaking News and Race Results?
CLICK HERE to Sign Up for TDN Alerts

7th-Gulfstream, $43,655, Msw, 11-6, 3yo/up, f/m, 6f, 1:10.10, ft, 3 1/4 lengths.

WILD NIGHT (f, 3, Liam's Map--Drinks On Broadway, by Stay Thirsty) made her debut as a 4-1 shot here. The Todd Pletcher trainee was not the quickest out of the blocks, but she made up for the slow start and led up the backstretch. Making every pole a winning one through the top of the lane, the filly kept to the task and sealed the deal with 3 1/4 lengths to spare. Just a Girl (Justify) was the runner-up. The winner is a half-sister to Lights of Broadway (City of Light), SW, $203,310. A half-sister to sire Golden Lad (by Medaglia d'Oro) and to the dam of sire Elite Power (by Curlin), Drinks On Broadway is responsible for 2-year-old filly in-training Time Is Good (Life Is Good), a yearling filly by Cody Wish and a weanling colt by Vekoma. She was entered in McKinzie's book for the next foaling season. Sales History: $350,000 Ylg '24 KEESEP. Lifetime Record: 1-1-0-0, $28,650.

Click for the Equibase.com chart or VIDEO, sponsored by FanDuel Racing.

O-Bass Stables, LLC; B-Westbury Stables LLC (FL); T-Todd A. Pletcher.



In this continuing series, Alan Carasso takes a look ahead at US-bred and/or conceived runners entered for the upcoming weekend at the tracks on the Japan Racing Association circuit, with a focus on pedigree and/or performance in the sales ring. Here are the horses of interest for this weekend running at Tokyo and Kyoto Racecourses:



Devil by Design at Glennwood Farm | *Sarah Andrew*

Saturday, November 7, 2026

6th-TOK, ¥14,880,000 *($94k)*, Newcomers, 2yo, 1300m

SATONO HERCULES (c, 2, Gun Runner--Devil by Design, by Medaglia d'Oro), whose dam won the GIII Chicago Handicap for this breeder, cost $600,000 at last year's Keeneland September Sale and is a half-sister to Competitionofideas (Speightstown), victorious in the 2018 GI American Oaks and herself a broodmare at Shadai Farm.

This is also the female family of the John Gunther-bred Advance Pharoah (American Pharoah), a listed winner in Japan for trainer Hideyuki Mori. The visiting Cristian Demuro has the ride for Noriyuki Hori on the odds-on ante-post favorite. *O-Hajime Satomi; B-John D Gunther, Eurowest Bloodstock Services & Sahara Bloodstock (KY);*
T-Noriyuki Hori

BELIEVE HARMONY (f, 2, Nashville--Sequoia Queen, by Forestry) hails from a live female family, has her half-sister, the GI Breeders' Cup Juvenile runner-up Top Decile (Congrats), is the dam of Danon Decile (Jpn) (Epiphaneia {Jpn}), winner of the 2024 G1 Tokyo Yushun (Japanese Derby), the G1 Dubai Sheema Classic in 2025 and most recently very impressive in taking out the G1 Tenno Sho (Autumn) at this venue. Another half-sister, Ginja (Quality Road), is the dam of 'TDN Rising Star' presented by Hagyard Q B Rocket (Gun Runner), third in the GI Claiborne Breeders' Futurity last month. Believe Harmony was a $100,000 KEESEP acquisition. *O-Toshihara Nagashima; B-Clarkland Farm LLC (KY); T-Kiyoshi Muroi*

6th-KYO, ¥14,880,000 *($94k)*, Newcomers, 2yo, 1800m

YOKOHAMA BLUES (c, 2, Flightline--True Feelings, by Latent Heat) debuts in the Forever Young (Jpn) sliks of Susumu Fujita, who gave $1.1 million for the March foal at last year's Keeneland September Sale through trainer Mitsu Nakauchida. A half-brother to SW Feeling Mischief (Into Mischief) and to GSP Royal Act (American Pharoah), the bay is out of a Grade III-placed daughter of GSW Grand Charmer (Lord Avie), also the second dam of 2006 champion 3-year-old filly and MGISW Wait a While (Maria's Mon). This is also the family of two-time Eclipse Award winner Lookin At Lucky (Smart Strike). *O-Susumu Fujita; B-Stonehaven Steadings (KY); T-Mitsumasa Nakauchida*

Sunday, November 8, 2026

4th-TOK, ¥14,880,000 *($94k)*, Newcomers, 2yo, 1600m

AMERICAN NOVA (c, 2, Constitution--Princess Huron, by Union Rags) is the latest to debut for owner Katsumi Yoshizawa, who gave $375,000 for this Feb. 28 foal at last year's Keeneland September Sale. ***Cont.***

The unraced dam is a half-sister to dual Grade III winner Salty Strike (Smart Strike), whose two winners include two-time GI Breeders' Cup Filly & Mare Sprint and champion female sprinter Goodnight Olive (Ghostzapper), a $6-million Fasig-Tipton November purchase by John Stewart in 2023. Tom Marquand has the riding assignment. *O-Yoshizawa Holdings Co Ltd; B-Craig B Singer (KY); T-Yasutoshi Ikee*

Share this story



IN SAUDI ARABIA:

Mayhab, c, 2, **Authentic**--Valerie Road, by Quality Road. King Abdulaziz, 11-6, Maiden, 1600m. B-Twin Oaks Bloodstock (KY). *1ST-TIME STARTER. **$200,000 Ylg '25 KEESEP. ***Won by 13 lengths.

KEENOV Hip 1971 - dam i/f to Omaha Beach TWIN OAKS

Haila, f, 2, **Epicenter**--Lady Hester, by Bernardini. King Abdulaziz, 11-6, Fillies Maiden, 1200m. B-Frankfort Park Farm & Bemart Ltd (KY). *1ST-TIME STARTER. **$65,000 Ylg '25 KEEJAN. ***14th winner for freshman sire (by Not This Time).

Raised & Grazed at FRANKFORT PARK FARM

Thaar, g, 3, **Charlatan**--Australasia (MSW, $331,378), by Sky Kingdom. King Abdulaziz, 11-6, Maiden,1400m. B-Jean Etienne Dubois (KY). *$120,000 Wlg '23 KEENOV; $350,000 Ylg '24 KEESEP. **First start in Saudi Arabia.

IN THE UAE:

Ops, c, 2, Maximus Mischief--Happy Road, by Quality Road. Meydan, 11-6, Mdn, 2yo, AED165,000, 1200m, 1:15.18, ft. O-Ecurie Ama Zingteam. B-HRH Prince Sultan Bin Mishal Al Saud (KY). T-Bhupat Seemar. *$160,000 2yo '26 FTIMAY. **1ST-TIME STARTER.

HOPPEL HORSE

Na Eem, g, 3, Flatter--Splash Hit, by Flower Alley. Meydan, 11-6, Mdn, 3yo/up, AED165,000, 1400m, 1:28.69, ft. O-Stables of King Abdullah bin A'Aziz Sons. B-Fleetwood Bloodstock LLC (KY). T-Bhupat Seemar. *$50,000 Ylg '24 KEESEP; $180,000 2yo '25 OBSMAR.

Union Security, c, 3, Maximum Security--Run and Go, by Union Rags. Meydan, 11-6, Cdn, 3yo, AED210,000, 1400m, 1:26.28, ft. O-Mohammed Ahmad Ali Al Subousi. B-Gary & Mary West Stables Inc. (KY). T-Ahmad bin Harmash. *$130,000 2yo '25 OBSAPR. **GSP-UAE, $75,332. **VIDEO.**



FIRST-CROP STARTERS TO WATCH: SATURDAY, NOVEMBER 7

2026 Stud Fees Listed

Aloha West (Hard Spun), Mill Ridge Farm, $6,500
60 foals of racing age/3 winners/0 black-type winners
3-Delta Downs, 6:36 p.m. EDT, Msw 5f, Aloha Angel, 15-1
$2,250 RNA IGD MAY yrl

Corniche (Quality Road), Coolmore Ashford, $15,000
109 foals of racing age/16 winners/3 black-type winners
1-Gulfstream, 12:20 p.m. EDT, Msw 5 1/2f, Coralline, 9-5
$250,000 KEE NOV wnl

Cyberknife (Gun Runner), Spendthrift Farm, $15,000
167 foals of racing age/15 winners/0 black-type winners
1-Gulfstream, 12:20 p.m. EDT, Msw 5 1/2f, Butterknife, 10-1
$32,000 KEE SEP yrl; $45,000 OBS APR 2yo
5-Woodbine, 3:05 p.m. EDT, Msw 6f, Harpoon, 6-1
$47,000 FTK OCT yrl; $220,000 OBS APR 2yo

Early Voting (Gun Runner), Taylor Made Farm
116 foals of racing age/15 winners/2 black-type winners
1-Del Mar All Turf Pick 3, 5:31 p.m. EDT, Aoc 5fT, Miss Midterm, 12-1
$100,000 RNA KEE SEP yrl; $210,000 OBS OPN 2yo

Epicenter (Not This Time), Coolmore Ashford, $25,000
206 foals of racing age/14 winners/1 black-type winner
9-Remington, 11:14 p.m. EDT, Msw 7 1/2fT, Center Cut, 5-2
$80,000 FTK OCT yrl; $230,000 OBS APR 2yo

Golden Pal (Uncle Mo), Coolmore Ashford, $25,000
204 foals of racing age/31 winners/3 black-type winners
3-Delta Downs, 6:36 p.m. EDT, Msw 5f, Golden Protocol, 6-1
11-Churchill Downs, 5:55 p.m. EDT, Msw 1 1/16mT, Platinum Power, 15-1
$100,000 KEE JAN wnl; $80,000 RNA KEE SEP yrl; $45,000 RNA OBS APR 2yo
9-Remington, 11:14 p.m. EDT, Msw 7 1/2fT, Scott's Sea, 15-1
$47,000 KEE NOV wnl
1-Gulfstream, 12:20 p.m. EDT, Msw 5 1/2f, Southern Kiss, 9-2
$15,000 OBS APR 2yo

Cont.

Jackie's Warrior (Maclean's Music), Spendthrift Farm, $25,000
136 foals of racing age/21 winners/2 black-type winners
8-Remington, 10:46 p.m. EDT, Alw 6f, Happy Hour Jackie, 10-1
$42,000 RNA KEE SEP yrl
5-Churchill Downs, 2:57 p.m. EDT, Alw 1 1/16mT, Jerri Jo, 30-1
$90,000 FTK JUL yrl; $190,000 OBS MAR 2yo

Magic On Tap (Tapit), Pleasant Acres Stallions, $5,000
47 foals of racing age/3 winners/0 black-type winners
1-Gulfstream, 12:20 p.m. EDT, Msw 5 1/2f, Silver Magic, 7-2

Mystic Guide (Ghostzapper), Darley, $7,500
101 foals of racing age/8 winners/1 black-type winner
11-Churchill Downs, 5:55 p.m. EDT, Msw 1 1/16mT, Mystic Ruler, 30-1
$60,000 KEE SEP yrl; $80,000 EAS MAY 2yo
1-Del Mar All Turf Pick 3, 5:31 p.m. EDT, Aoc 5fT, Starfinder, 6-1
$17,000 KEE SEP yrl; $30,000 OBS MAR 2yo; $145,000 RNA FTD OCT 2yo

Olympiad (Speightstown), Gainesway Farm, $20,000
149 foals of racing age/19 winners/1 black-type winner
5-Churchill Downs, 2:57 p.m. EDT, Alw 1 1/16mT, Olympic Belle, 10-1
$190,000 RNA KEE SEP yrl

Pinehurst (Twirling Candy), Walmac Farm, $7,500
82 foals of racing age/6 winners/0 black-type winners
5-Churchill Downs, 2:57 p.m. EDT, Alw 1 1/16mT, Denos Grace, 30-1
$2,000 KEE NOV wnl

Roadster (Quality Road), Ocala Stud, $7,500
88 foals of racing age/17 winners/1 black-type winner
3-Delta Downs, 6:36 p.m. EDT, Msw 5f, Roadster Runner, 8-1
$13,000 RNA OBS OCT yrl; $20,000 TTA APR 2yo

Speaker's Corner (Street Sense), Darley, $10,000
111 foals of racing age/9 winners/4 black-type winners
1-Gulfstream, 12:20 p.m. EDT, Msw 5 1/2f, Bevs Jewel, 15-1
3-Delta Downs, 6:36 p.m. EDT, Msw 5f, Charming Gail, 4-1
$45,000 TTA YRL yrl
5-Woodbine, 3:05 p.m. EDT, Msw 6f, Her Final Word, 10-1
$135,000 KEE SEP yrl

Strike Power (Speightstown), Red River Farm
20 foals of racing age/2 winners/0 black-type winners
3-Delta Downs, 6:36 p.m. EDT, Msw 5f, Powerful Rose, 12-1
$3,500 BSL Y&M yrl

LEADING FIRST-CROP SIRES OF 2026

Rank	Stallion	BTW	BTH	GSH	GISW	Strtrs	Wnrs	Earnings
1	Golden Pal	3	9	3	0	83	31	$3,211,827
2	Jackie's Warrior	2	5	3	0	59	21	$2,172,650
3	Olympiad	1	3	1	0	56	19	$1,724,298
4	Greatest Honour	2	7	1	0	54	19	$1,112,307
5	Jack Christopher	1	4	1	0	59	17	$1,220,686

Click Here for all TDN Sire Lists

SECOND-CROP STARTERS TO WATCH: SATURDAY, NOV. 7
2026 Stud Fees Listed

Maxfield (Street Sense), Darley, $50,000
196 foals of racing age/59 winners/8 black-type winners
9-Belmont, 3:43 p.m. EDT, $300K GII Mother Goose S., 1 1/16m, Ivy Girl, 30-1
$100,000 KEE SEP yrl; $37,500 RNA IGD OC2 wnl

Uncle Chuck (Uncle Mo), Journeyman Stud
115 foals of racing age/34 winners/4 black-type winners
4-Charles Town, 8:32 p.m. EDT, $75K West Virginia Juvenile S., 7f, Dry Martini Again, 8-1



ADDITIONAL RACING

ALLOWANCE RESULTS:
4th-Del Mar, $69,500, (S), (NW1$X)/Opt. Clm ($20,000), 11-6, 3yo/up, f/m, 1mT, 1:35.65, fm, 2 1/2 lengths.
MARLA HOOCH (f, 3, Om--Sadie Clare, by Grazen) Lifetime Record: 9-2-1-3, $132,140. O/B-Nick Alexander (CA); T-Philip D'Amato. *$19,000 RNA Ylg '24 FTDDE. **1/2 to Sadie Bluegrass (Bluegrass Cat), MSW, $346,080.

8th-Laurel, $52,020, 11-6, (NW1X), 3yo/up, f/m, 1m (off turf), 1:39.98, my, 1 3/4 lengths.
BAFFLE (f, 3, Violence--Please Flatter Me {MSW & GSP, $274,566}, by Munnings) Lifetime Record: SP, 12-2-1-4, $162,596. O-Repole Stable; B-Woods Edge Farm, LLC (KY); T-Brittany T. Russell. *$130,000 Ylg '24 KEESEP.

4th-Penn National, $42,023, (C)/Opt. Clm ($40,000), 11-5, 3yo/up, 5 1/2f, 1:04.73, sy, 1/2 length.
ALTOBELLI (c, 4, Authentic--True Elegance, by Distorted Humor) Lifetime Record: 32-7-0-4, $193,762. O-JR Jewel Stables and Stoffere, John J.; B-Dixiana Farms LLC (KY); T-Ilias Tapsas. *$125,000 Ylg '23 KEESEP; $180,000 2yo '24 OBSAPR. **1/2 to Mrs D (Bolt d'Oro), GSW, $191,088.

7th-Remington, $39,000, 11-5, (NW2L), 3yo/up, 5 1/2f, 1:04.16, sy, 3 1/4 lengths.
MACTAK (c, 3, Maclean's Music--Casual {SW, $346,225}, by Curlin) Lifetime Record: 6-2-0-0, $49,443. O-Heiligbrodt, L. William, Heiligbrodt, Corinne, Jackpot Farm, Whispering Oaks Farm LLC and Coteau Grove Farms; B-Hill 'n' Dale Equine Holdings, Inc., Kotpil Inc, Windsor Boys, et al (KY); T-Steven M. Asmussen. *$625,000 Ylg '24 KEESEP.



8th-Remington, $39,000, 11-5, (NW2L), 3yo/up, f/m, 1m (off turf), 1:39.92, sy, 1 1/2 lengths.
BELLA ELLA (f, 3, Munnings--Tapella, by Tapit) Lifetime Record: 6-2-0-0, $51,702. O-Cheyenne Stables LLC; B-Candy Meadows LLC (KY); T-Donnie K. Von Hemel. *1/2 to American Promise (Justify), SW, $466,054 and Hoosier Philly (Into Mischief), GSW, $1,019,965.



7th-Charles Town, $36,600, (C)/Opt. Clm ($25,000), 11-5, 3yo/up, 7f, 1:26.43, ft, 3/4 length.
JUBA'S HAT TRICK (g, 6, Juba--Tricky Windsor {MSP}, by Windsor Castle) Lifetime Record: SW, 33-10-7-7, $297,164. O-Casey's Legacy LLC; B-Taylor Mountain Farm (WV); T-Ronald G. Sigler. *Full to Tricks R for Juba, SW, $162,669.

7th-Delta Downs, $36,000, (NW2L)/Opt. Clm ($50,000), 11-5, 2yo, 5f, :58.58, ft, 1/2 length.
MO SIPPI (c, 2, Modernist--Ethel Mertz, by Old Fashioned) Lifetime Record: 3-2-0-0, $43,215. O/B-Rose Stone Stables (MS); T-Jayde J. Gelner.



ADDITIONAL MAIDEN WINNERS:

National Forest, c, 2, **Constitution**--Italia, by Medaglia d'Oro. Churchill Downs, 11-6, (C), 6 1/2f, 1:17.46. Lifetime Record: 3-1-1-0, $65,535. B-Fred W. Hertrich III & John D. Fielding (KY). *$550,000 Ylg '25 FTSAUG.

Risk It Biscuit, g, 2, **Magic On Tap**--Tiz Lottie, by Tiznow. Charles Town, 11-5, 6 1/2f, 1:22.36. Lifetime Record: 3-1-0-1, $24,563. B-Lance Colwell (FL). *$16,000 Ylg '25 OBSWIN; $14,000 RNA Ylg '25 OBSOCT; $15,000 2yo '26 OBSOPN. **Third winner for freshman sire (by Tapit).

Storm Diva, f, 2, **Oscar Performance**--Severn Shore (SP, $120,610), by Pure Prize. Belmont, 11-6, (C), 6f (AWT) (off turf), 1:09.72. Lifetime Record: 4-1-1-0, $74,927. B-Frankfort Park Farm & Dr. R. Mason (KY). *$35,000 Wlg '24 KEENOV. **1/2 to Top Executive (Street Boss), MSW, $195,168.



Ogugua, c, 2, **Vekoma**--Foxtrot Sally (MSP), by Oxbow. Belmont, 11-6, (S), (C), 6f (AWT) (off turf), 1:10.63. Lifetime Record: 3-1-0-1, $36,740. B-John D. Stuart (NY). *$47,000 Ylg '25 KEESEP; $42,000 RNA 2yo '26 EASMAY.



Classic Commander, g, 3, **Classic Empire**--Giulia Ammannati, by Noble Mission (GB). Belmont, 11-6, (S), (C), 1 1/16m (AWT) (off turf), 1:44.75. Lifetime Record: 13-1-1-2, $79,820. B-Andy Beadnell (NY). *$7,500 Ylg '24 SARAUG.

P R the Holy Man, g, 3, **Giant Expectations**--Holy Devine, by Rushin' to Altar. Remington, 11-5, 6f, 1:10.91. Lifetime Record: 4-1-1-0, $36,506. B-Judy Pryor (NE).

Cassy Cassy, f, 3, **Honor Code**--Beginner's Luck, by Awesome Again. Delta Downs, 11-5, 7f, 1:29.66. Lifetime Record: 6-1-0-2, $30,469. B-The Estate of Dr. William Ziemba & Elyse Mach (KY). *$2,000 Ylg '24 KEEJAN; $5,000 Ylg '24 OBSOCT; $7,000 2yo '25 OBSJAN.

Lexi V., f, 3, **Lexitonian**--Vinca, by Oxbow. Churchill Downs, 11-6, 5 1/2fT, 1:02.75. Lifetime Record: 8-1-1-2, $129,057. B-Calumet Farm (KY).

Coristine, g, 3, **Liam's Map**--Gomogotcha, by Medaglia d'Oro. Gulfstream, 11-6, 1m 70y (AWT), 1:42.25. Lifetime Record: 4-1-0-2, $45,650. B-Bridlewood Farm (FL). *$80,000 Ylg '24 KEEJAN; $65,000 Ylg '24 KEESEP.



Plentyof Rogue, c, 3, **Rogueish**--Sparkle Plenty, by Uncle Mo. Laurel, 11-6, 6f, 1:11.40. Lifetime Record: 2-1-1-0, $37,600. B-Edward A. Seltzer (FL). *$4,500 Ylg '24 OBSOCT.

Braken Good, f, 4, McKinzie--Travelers' Way, by Afleet Alex. Remington, 11-5, 6f, 1:11.88. Lifetime Record: 9-1-1-1, $53,121. B-T/C Stable, LLC (KY). *$90,000 RNA Ylg '23 KEESEP; $300,000 2yo '24 OBSMAR.

LEGACY Bloodstock SALES GRAD

ALL TDN WINNERS BY SIRE

Authentic, Altobelli, c, 4, o/o True Elegance, by Distorted Humor. AOC, 11-5, Penn National
Authentic, Cool Intentions, g, 4, o/o Intentional Cry, by Street Cry (Ire). AOC, 11-6, Belmont
Classic Empire, Classic Commander, g, 3, o/o Giulia Ammannati, by Noble Mission (GB). MCL, 11-6, Belmont
Constitution, National Forest, c, 2, o/o Italia, by Medaglia d'Oro. MCL, 11-6, Churchill Downs
Giant Expectations, P R the Holy Man, g, 3, o/o Holy Devine, by Rushin' to Altar. MSW, 11-5, Remington
Gun Runner, Bletchley, c, 2, o/o Twenty Carat, by Into Mischief. MSW, 11-6, Belmont
Happy Saver, Happy Decision, f, 2, o/o Quick Decision, by Istan. MSW, 11-6, Laurel
Honor Code, Cassy Cassy, f, 3, o/o Beginner's Luck, by Awesome Again. MSW, 11-5, Delta Downs
Juba, Juba's Hat Trick, g, 6, o/o Tricky Windsor, by Windsor Castle. AOC, 11-5, Charles Town
Justify, Just Singing, f, 3, o/o Talkin and Singing, by Songandaprayer. ALW, 11-6, Churchill Downs
Lexitonian, Lexi V., f, 3, o/o Vinca, by Oxbow. MSW, 11-6, Churchill Downs

TODAY'S FEATURED REPLAY



***BLETCHLEY** (Gun Runner) earned a 'TDN Rising Star' after winning the opener at Belmont Park on Friday.*
(click to watch)

Liam's Map, Coristine, g, 3, o/o Gomogotcha, by Medaglia d'Oro. MSW, 11-6, Gulfstream
Liam's Map, Wild Night, f, 3, o/o Drinks On Broadway, by Stay Thirsty. MSW, 11-6, Gulfstream
Lope de Vega (Ire), Green Carrera (GB), f, 3, o/o Fool For You (Ire), by Lawman (Fr). Let It Ride S., 11-6, Del Mar
Maclean's Music, Mactak, c, 3, o/o Casual, by Curlin. ALW, 11-5, Remington
Magic On Tap, Risk It Biscuit, g, 2, o/o Tiz Lottie, by Tiznow. MSW, 11-5, Charles Town
McKinzie, Braken Good, f, 4, o/o Travelers' Way, by Afleet Alex. MSW, 11-5, Remington
Medaglia d'Oro, Kid's Khanclusion, g, 3, o/o Khancord Kid, by Lemon Drop Kid. MSW, 11-6, Belmont
Mendelssohn, Decapo, c, 4, o/o Bet to Win, by Pulpit. AOC, 11-6, Del Mar
Modernist, Mo Sippi, c, 2, o/o Ethel Mertz, by Old Fashioned. AOC, 11-5, Delta Downs
Munnings, Bella Ella, f, 3, o/o Tapella, by Tapit. ALW, 11-5, Remington
Not This Time, Hey Miss Olivia, f, 3, o/o Empire Angel, by Empire Maker. MSW, 11-6, Churchill Downs
Om, Marla Hooch, f, 3, o/o Sadie Clare, by Grazen. AOC, 11-6, Del Mar
Oscar Performance, Storm Diva, f, 2, o/o Severn Shore, by Pure Prize. MOC, 11-6, Belmont
Rogueish, Plentyof Rogue, c, 3, o/o Sparkle Plenty, by Uncle Mo. MSW, 11-6, Laurel
Tapit, A La Vie, f, 2, o/o Gaels Win, by Daaher. MSW, 11-6, Churchill Downs
Twirling Candy, Yinzer, c, 4, o/o Rehearsed, by Tapit. AOC, 11-6, Churchill Downs
Vekoma, Ogugua, c, 2, o/o Foxtrot Sally, by Oxbow. MCL, 11-6, Belmont
Vekoma, Vekomamona, f, 2, o/o Margaree Harbour, by Flat Out. MSW, 11-6, Laurel
Violence, Baffle, f, 3, o/o Please Flatter Me, by Munnings. ALW, 11-6, Laurel

TDNX @thetdn THOROUGHBRED DAILY NEWS

Follow the TDN staff on Twitter @theTDN

@SGrimmTDN	@SteveSherackTDN	@JessMartiniTDN
@suefinley	@CBossTDN	@EquinealTDN
@HLAndersonTDN	@garykingTDN	@JillWilliamsTDN
@thorntontd	@SarahKAndrew	@campbellparlay

SHARING GOD'S LOVE

With The Thoroughbred Racing Community At Thanksgiving And Throughout The Year Since 1986



"We are proud to support the NY Chaplaincy's Thanksgiving food distribution, which brings all the essentials for a warm and joyous holiday meal to our backstretch families."
-Michelle Borisenok, Founder, Brown Road Racing

BROWN ROAD
RACING

NEW YORK RACE TRACK CHAPLAINCY
SERVING THE SOUL OF THE NY RACING COMMUNITY
CELEBRATING 40 YEARS OF SERVICE

SCAN HERE

OR VISIT OUR WEBSITE
TO SUPPORT OUR THANKSGIVING FOOD DISTRIBUTION
www.rtcany.org | info@rtcany.org | 516-216-5196

TDN EUROPE

SATURDAY, 7 NOVEMBER, 2026

TATTERSALLS DECEMBER SALE
SOURCE of CHAMPIONS
TATTERSALLS DECEMBER MARES SALE 30 Nov – 2 Dec 2026
SCEPTRE SESSIONS for ELITE FILLIES & BROODMARES

GUEST, FLYNN ENJOY PERFECT SENDOFF WITH $1.2M SUNLIT UPLANDS



Rachel Flynn [left] and Rae Guest with their dream filly Sunlit Uplands | *Racingfotos.com*

by Brian Sheerin

Most people when they retire go on a cruise, take up golf or maybe even a spot of gardening. The lucky few with a bit of cash stashed under their pillow can even jet off to sunnier climes. None of that interested Rae Guest and his wife Rachel Flynn, however, as the pair reinvented retirement with dream filly Sunlit Uplands (Sands Of Mali).

The 16,000gns buy took the couple halfway around the world to win close to 10 times that amount before cashing in at a whopping $1.2 million. That sounds a bit more entertaining than digging weeds, doesn't it? The reality is that Guest, who called time on his glittering training career last year, and Rachel, have enjoyed a rollercoaster of enjoyment and emotion with their superstar filly, who has been expertly handled this year by Stuart Williams. Saying goodbye to the Group 3 winner, whose runner-up effort behind Kathynmarissa in the Group 2 Flower Bowl Stakes received a timely update when Chad Brown's filly was successful at the Breeders' Cup, wasn't easy. However, when the bid board rattled into $1.2 million at Fasig-Tipton last week, the decision was taken out of her owners' hands.

Cont., p3

DARLEY STALWARTS IFFRAAJ AND RAVEN'S PASS PENSIONED FROM STUD DUTIES

Iffraaj and Raven's Pass, two stalwarts of the Darley roster, have been pensioned from stud duties and will enjoy their retirements at Dalham Hall Stud and Kildangan respectively.

Iffraaj sired 14 individual Group 1 winners during his stud career, including champions Ribchester, Chrisellium and Rizeena, along with leading sire Wootton Bassett.

Meanwhile, Breeders' Cup Classic winner Raven's Pass has also been a dependable source of talented horses, siring 13% Stakes horses and 7% Stakes winners to runners. His standout performer is Japanese star Tower Of London, now sire of a Group 1 winner himself.

Raven's Pass also has a superb record as a broodmare sire, with four G1 winners including French Derby hero Mishriff, five-time Group-winning filly Saffron Beach, Prix de la Foret heroine Ramatuelle, and the 2024 Poule d'Essai des Pouliches scorer Rouhiya.

Cont., p5

IN TDN AMERICA TODAY

SPIRITED BIDDING CONTINUES AT KEENELAND NOV.

The sales team checks in from the latest day of spirited trade at the Keeneland November Sale in Lexington. Details, stats, and toppers are available.



Ramatuelle (pictured) is one of many accomplished offspring out of daughters by recently pensioned Raven's Pass | *Horsephotos*

PUBLISHER & CEO
Sue Morris Finley @suefinley
suefinley@thetdn.com

SENIOR VICE PRESIDENT
Gary King @garykingTDN
garyking@thetdn.com

Chief Correspondent
Emma Berry @collingsberry
emmaberry@thetdn.com

Managing Editor
Heather Anderson @HLAndersonTDN

Business Development Manager
Alayna Cullen Birkett @AlaynaCullen
alaynacullen@thetdn.com

European Sales Editor
Brian Sheerin @BrianSheerin91

Deputy European Editor
Adam Houghton @hought94

Cafe Racing
Sean Cronin & Tom Frary
caferacing@thetdn.com

Regular Columnist
John Berry

ADVERTISING
tdnadstaff@gmail.com

Director of Advertising
Alycia Borer

Advertising Manager
Lia Best

Senior Advertising Designer
Amanda Crelin

Advertising Designer
Amie Newcomb

Advertising Assistant/Dir. of Distribution
Liz Fronczek

Advertising Assistant
Justin Fowler

60 Broad Street, Suite 105
Red Bank, NJ 07701
732-747-8060 | www.TheTDN.com/europe



TODAY in TDN EUROPE

Saturday, November 7, 2026



Aviatrice, a daughter of Phoenix of Spain, wins the Listed Irish Stallion Farms EBF Cooley Fillies Stakes. Result chart on p8. | *Racingfotos*

5 | VANDEEK'S FEE CUT TO £12,000 FOR 2027

Cheveley Park Stud has announced that dual Group 1 winner Vandeek will stand at a reduced fee of £12,500 in 2027, having stood his first two seasons at £15,000.

6 | TATTERSALLS IRELAND TO AUCTION STALLION NOMS. FOR CHARITY

Six high-profile National Hunt studs have come together to support 21-year-old amateur jockey Kaitlyn Ryan by auctioning stallion nominations at Tattersalls Ireland.

7 | ENDLESS QUIET REMAINS PERFECT AT NEWCASTLE

The daughter of Wootton Bassett overcame a seven pound penalty to register a strong second victory for John & Thady Gosden.

Sunlit Uplands, cont. from p1

Flynn said, "It has been a whirlwind. I suppose, expectations were high after Kathynmarissa won at the Breeders' Cup but, it has to be said, $1.2 million did rather exceed our expectations. To be honest, I was pleased to see the market appreciate her the same way that I have appreciated her. When she was in the ring, we were fully expecting her to be very popular because she had six vettings and 70 lookers. We expected a lot of people on her but we could never have expected what actually happened. How did it feel? Well, it was a long wait, that's for sure. We sat in the same spot as we did when Rae sold Serious Attitude for $1,850,000 in 2010. When the bid board went to $900,000, we looked at each other and our eyes opened a little bit wider. Afterwards, actually, I felt a little bit sad because I love that horse."

She added, "Swapping a horse for money, it is what we do but also it isn't what we do. If you like horses, you like good horses and you'd like very much to be able to keep them. But you have to know when to get out and this made financial sense for us to get out. If it had been a borderline figure, I'd have been feeling very bad about selling Sunlit Uplands. But it's not a borderline figure, is it?"

Guest sold his famous Chestnut Tree Stables to up-and-coming trainer Jack Jones last year.

Renowned for his skill and patience with fillies in particular, he sent out 626 winners all told, with Group 1 heroine Serious Attitude being one of the most famous horses he trained. The timeline of events from handing in the licence to then going on the most wonderful journey, along with maestro trainer Williams, is scarcely believable and is unfathomable in almost any other industry or profession.

Flynn commented, "Rae is 76, so, while he won't like me saying this, he has passed out a lot of people with regards to retirement age. You've got to make decisions head over heart and, to be honest, I think he was ready to retire when he did. I always thought this filly would be good but Stuart has done an amazing job with her. I really wanted us to round off with a Listed success as Rae's last winner but it wasn't to be and it didn't happen for one reason or another. We couldn't have hoped or dreamed for this outcome. Rae has been to Fasig-Tipton twice - this is the second horse and he has come away with over $3 million! So, that is mad, isn't it? We sat there after Sunlit Uplands sold in disbelief almost. It's an amazing sale."

Luck, as it needs to be in this business, was on the side of Flynn and Guest. And, what may have been perceived as bad luck at the time, worked out to be a blessing in the fullness of time.

Cont.



Vente d'Elevage

DEAUVILLE



LOT 153

F.2024 STARSPANGLEDBANNER X FAMILY STAR

Checkered Flag

- From the top-class family of HIGH CHAPARALL, FANCY BLUE and LEFFARD
- Daughter of STARSPANGLEDBANNER, sire of GSTAAD and PRECISE
- Listed winner this season, out of a SEA THE STARS mare

LOT 172

F.2022 LORD OF ENGLAND X I THINK SO

Innora

- Out of a half-sister to Gr.1 Deutsches Derby winner ISFAHAN & from the family of Group 1 winner INDICA
- Listed winner & Gr.1 Preis der Diana runner-up, rated 108





LOT 183

F. 2023 KENDARGENT X SHOW GORB

Showna

- Out of the black-type mare SHOW GORB & hlaf-sister to Group winner SHOWAY
- Daughter of KENDARGENT, damsire of Group 1 winners, SEALIWAY, SUNWAY & SISFAHAN
- 2026 Gr.3 Prix Imprudence winner over 1,400 metres, rated 110 at her best



LOT 192

F.2022 SOLDIER HOLLOW X SALVE VENEZIA

Santagada

- Daughter of SOLDIER HOLLOW, damsire of Group 1 winner in Hong Kong SCHNELL MEISTER
- From the family of Group 1 winners SALVE REGINA, SCHIAPARELLI, SEISMOS & SOSIE
- Champion older filly in training in Germany, winner of 6 Group races, rated 110

05-08 DECEMBRE

CATALOGUE ONLINE ON **ARQANA.COM**

ARQANA

LA COURSE COMMENCE ICI



Sunlit Uplands after the Ballston Spa | *Sarah Andrew*

Flynn explained, "I bought her at Tattersalls myself. I have always liked Sands Of Mali as a racehorse - liked his toughness and his will to win. She was the only Sands Of Mali filly in Book 3 and was actually the only horse I went to look at twice. She was big, slightly bolshie, not too pretty, correct and quite charismatic, even as a yearling."

"She always cantered like a stayer and even the Arion system describes her as a stayer but then she did manage to win over six furlongs as a two-year-old and probably should have won on debut. Isn't it funny how all of those things work in your favour in the fullness of time because, if she did win on debut, she'd probably have been sold. But, she didn't, they didn't and we didn't. And then, all during her three-year-old career, I was hoping that someone like Wathnan Racing would come along because, you know, it's quite nice to have money. As it turned out, it has worked out for the best on all fronts and we have been left with some brilliant memories."

She added, "I have never had horses with another trainer before but Stuart has been absolutely brilliant. It's kind of a team effort but he has some really nice members of staff who were out there in America with her - Alex Murray was there and so, too, was Annelie Hollstenius, who rode her most days. So well done to Stuart and all of his team. They have done an excellent job. Both Rae and Stuart seem to have this superpower of flying under the radar which enables them to do these brilliant things unnoticed. I would love for this to enable Stuart to be better recognised and have more good horses sent to him. People often say, 'such and such a person is well up to the job given the ammunition,' but I don't know why Stuart doesn't get more really good horses because they would do so well. I must say that Price Bell from Mill Ridge Farm was excellent, as was Tom Goff, who is a talent scout for Fasig-Tipton." **Cont.**

ARQANA
LA COURSE COMMENCE ICI

AUTUMN SALE

Tuesday 17 November, 11am - Deauville

98 Flat Yearlings

Including progeny by
GOKEN, ZARAK,
EREVANN, CITY LIGHT,
HELLO YOUMZAIN,
MUHAARAR,
BLUE POINT, PERSIAN KING,
GHAIYYATH,
NATIVE TRAIL

CATALOGUE ONLINE
on arqana.com or the Equineline





Sunlit Upland (left) was just denied in Ballston Spa | *Coglianese*

Sunlit Uplands was initially purchased by the ultra-shrewd Harry Dutfield from Prospect Stables for only 8,000gns. Dutfield then doubled his money when selling the filly for 16,000gns at Book 3 of the Tattersalls October Yearling Sale. But what is perhaps most remarkable about this story is that these chapters may never have been written had Guest not been forced to sit out that sale due to a chest infection. The scouting, and ultimately buying, was left to Flynn, a lawyer by trade. As the old saying goes, it is outside the comfort zone where the magic happens.

Flynn concluded, "I am not a bloodstock agent. I'm actually a lawyer. Rae was in bed with a chest infection and left it to me to go to the sales the year we bought Sunlit Uplands. She was one of six yearlings I came home with. One was no good, the other didn't stand up to training and the other four won races, with Sunlit Uplands being one of the four."

"I used to always look at the yearlings with Rae but certainly wouldn't have done any bidding or bought any myself. But, because he was so ill, I said I'd go up and look at them so at least we'd have a list for when he was feeling better. Quite clearly, he couldn't get out of bed so it was down to me. I was too apprehensive to do any bidding myself but I had friends that helped me - Armando Duarte and Stuart. I was totally out of my comfort zone. Can you imagine taking home over 100,000gns worth of yearlings without Rae having seen them first? That wasn't good. It was a scary moment. A lot of pressure. But, fortunately, it has all worked out. Magical, really."

Share this story

PERSONALISE YOUR TDN!
No matter where you are in the world, you can now **CHOOSE** what news section appears first when you download the TDN from our home page.
Make your choice at **www.thetdn.com**
TDN EUROPE



Iffraaj| *Darley*

EUROPEAN NEWS

Darley Stalwarts Pensioned, cont. from p1

Sam Bullard, Director of Stallions said, "Both Iffraaj and Raven's Pass have been rock solid as a source of Stakes horses, both as sires and more recently as broodmare sires.

"The time is now right for them to retire from covering duties, but they will remain in their respective stallion yards where they will hopefully enjoy their retirement for many years to come."

Share this story

VANDEEK'S FEE CUT TO £12,000 FOR 2027

Cheveley Park Stud has announced that dual Group 1 winner Vandeek will stand at a reduced fee of £12,500 in 2027, having stood his first two seasons at £15,000.

The son of Havana Grey has his first foals at the sales in the coming weeks, with nine catalogued to sell at Goffs and 36 at Tattersalls.

Vandeek's half-brother, the Irish 2,000 Guineas winner Gstaad (Starspangledbanner), enters stud in Ireland next season on the Coolmore roster.

Both stallions were sold as foals by their breeder Kelly Thomas of Maywood Stud, who won the Langham Cup for small breeder of the year at the TBA Awards in July.

Share this story

TATTERSALLS IRELAND TO AUCTION STALLION NOMINATIONS IN AID OF KAITLYN RYAN



Poet's Word | *Courtesy Tattersalls*

Six high-profile National Hunt studs have come together to support 21-year-old amateur jockey Kaitlyn Ryan by auctioning stallion nominations at Tattersalls Ireland, the group announced Friday.

Set for Monday, Nov. 9, the nominations to leading NH stallions will be auctioned off for charity straight after the November National Hunt sale concludes that evening. All proceeds will go directly to Ryan's family to help towards the costs of her ongoing care, rehabilitation, and long-term recovery in the aftermath of a serious spinal cord injury sustained on the gallops.

On offer are nominations to Poet's Word; Affinisea; Jeu St Eloi; Harzand; Rich History; and Al Riffa. An articulated lorry load of shavings has also been donated for auction. Breeders, vendors, and buyers are encouraged to bid generously in support. Anyone wishing to bid by phone should contact the Tattersalls Ireland team.

Share this story

Version 2.7.2
Including TDN Podcasts
Download yours today
Free Download

FIRST-SEASON SIRES WITH RUNNERS

Saturday, 7 November 2026

UNITED KINGDOM

Baaeed (GB) (Sea The Stars {Ire}), Beech House Stud
120 foals of racing age/9 winners/2 black-type winners
14:40-SOUTHWELL, 8f, **Abrouq (GB)**
80,000gns Tattersalls October Yearling Sale (Book 2) 2025; €180,000 Arqana May 2yo Breeze Up 2026
14:40-SOUTHWELL, 8f, **Bahari (GB)**
62,000gns Tattersalls October Yearling Sale (Book 2) 2025; €170,000 Tattersalls Ireland Breeze Up 2026

Bayside Boy (Ire) (New Bay {GB}), Ballylinch Stud
85 foals of racing age/21 winners/3 black-type winners
14:40-SOUTHWELL, 8f, **Michaeleen (Ire)**
€16,000 Goffs Autumn Yearling Sale 2025; €85,000 Tattersalls Ireland Breeze Up 2026
13:35-DONCASTER, 6f, **Redline (GB)**
10,000gns RNA Tattersalls December Foal Sale 2024; 10,000gns RNA Tattersalls October Yearling Sale (Book 3) 2025
13:35-DONCASTER, 6f, **Resemblance (Ire)**
£45,000 Goffs UK Premier Yearling Sale 2025

Blackbeard (Ire) (No Nay Never), Coolmore Stud
116 foals of racing age/25 winners/1 black-type winner
15:50-SOUTHWELL, 6f, **Rattenbury (Ire)**
€62,000 Goffs November Foal Sale 2024; €75,000 Goffs Orby Yearling Sale (Book 1) 2025

Flightline (Tapit), Lane's End Farm
124 foals of racing age/15 winners/2 black-type winners
14:40-SOUTHWELL, 8f, **Deputy General**
$250,000 Keeneland Association September Yearling Sale 2025; €350,000 Arqana May 2yo Breeze Up 2026

Cont.



Watch all of the TDN video features on
https://www.thoroughbreddailynews.com/tdntv/
TDNtv
Patty Wolfe Media Group



Flightline has a starter at Southwell | *Lane's End*

Minzaal (Ire) (Mehmas {Ire}), Derrinstown Stud
115 foals of racing age/26 winners/3 black-type winners
13:35-DONCASTER, 6f, **Bladey Lady (Ire)**
6,000gns Tattersalls December Foal Sale 2024; £20,000 Goffs UK Premier Yearling Sale 2025
14:40-SOUTHWELL, 8f, **Ring of Music (Ire)**
€190,000 Goffs November Foal Sale 2024

FRANCE
Makaloun (Fr) (Bated Breath {GB}), Haras de la Cote Fleurie
45 foals of racing age/0 winners/0 black-type winners
6-MAR.BORELY, 1800m, **Makadela (Fr)**

Marianafoot (Fr) (Footstepsinthesand {GB}), Haras des Faunes
30 foals of racing age/3 winners/0 black-type winners
2-MAR.BORELY, 1200m, **Body Physical (Fr)**
6-MAR.BORELY, 1800m, **Max Win (Fr)**
€40,000 Arqana Deauville October Yearlings 2025



Minzaal | *Shadwell*

OBSERVATIONS
on the European racing scene

HOW THEY FARED

5.45 Dundalk, Mdn, 2yo, f, 7f (AWT)

Flaxman Stables' debutante **Shivling (Early Voting)**, who is kin to G1 Yorkshire Oaks heroine Tapestry (Ire) (Galileo {Ire}) out of the dual Group 1-winning European champion Rumplestiltskin (Ire) (Danehill), shaped with promise and finished third on debut.

BRITAIN

Friday's Results:
2nd-Newcastle, £12,000, Nov, 11-6, 3yo/up, f, 10f 42yT, 2:12.99, st.
ENDLESS QUEST (IRE) (f, 3, Wootton Bassett {GB}--One Way {Ire}, by Galileo {Ire}), penalised seven pounds for notching a 7 1/2-length debut score at Great Yarmouth last month, lobbed along behind a sedate pace in fourth for the most part. Rowed along with three furlongs remaining, the 1-10 lock quickened to the fore passing the two pole and kept on strongly to outpoint Maneater (Golden Horn) by 3 1/2 lengths.

Endless Quest is the first of three foals out of an unraced full-sister to four black-type performers including four-time Group 1 winner Misty For Me (Galileo) and G1 Prix Marcel Boussac heroine Ballydoyle (Galileo).

Misty For Me's quintet of stakes performers is headed by War Front's multiple Group 1 winners U S Navy Flag and Roly Poly, while the winner is kin to a two-year-old filly by No Nay Never and a yearling filly by Siyouni. Lifetime Record: 2-2-0-0, $15,866. O-Ace Stud; B-Yu Long Investments; T-John & Thady Gosden.

ADDITIONAL MAIDEN WINNERS:
Royal Message (Ire), f, 2, **No Nay Never**--Royal Intervention (Ire) (GSW-Eng & Ger), by Exceed And Excel (Aus). Newcastle, 11-6, 7f 14yT, 1:27.06. Lifetime Record: 4-1-0-0, $9,129. B-Watership Down Stud & W S Farish Snr.

★ TDN RISING STAR ★

Ramatuelle (Justify)
Owner: Infinity Nine Horses, Arthur Hoyeau, Ecurie des Monceaux, Hollymount Stud France SC, Mme Ilse Smits & Clement Tropres
Breeder: Yeguada Centurion SLU
Trainer: Christopher Head

FRANCE

CONDITIONS RESULTS:

8th-Deauville, €25,600, Cond, 11-6, 3yo, 12 1/2f (AWT), 2:42.55, st.

SET APART (GB) (c, 3, Frankel {GB}--Journey {GB} {G1SW-Eng & G1SP-Fr}, by Dubawi {Ire}) Lifetime Record: 4-2-0-0, €25,427. O/B-George Strawbridge; T-Victoria Head.

ADDITIONAL MAIDEN WINNERS:

Times Jubilee (Ire), f, 3, **Pinatubo (Ire)**--Excellent Times (GB), by Excelebration (Ire). Deauville, 11-6, 7f (AWT), 1:22.22. B-Times Of Wigan Ltd.

IRELAND

Friday's Results:

IRISH STALLION FARMS EBF COOLEY FILLIES STAKES-Listed, €50,000, Dundalk, 11-6, 3yo/up, f, 8fT, 1:37.52, st.

1--**AVIATRICE (IRE), 130, f, 4, Phoenix Of Spain (Ire)--Virtudes (Ire), by Invincible Spirit (Ire)**. (€17,000 Ylg '23 GOFOR2; 220,000gns RNA 3yo '25 TATMA). O-N Molloy; B-Nanallac Stud; T-David Marnane; J-Billy Lee. €30,000. Lifetime Record: 19-4-6-3, $141,462.

2--**Never Let Go (GB)**, 130, f, 4, No Nay Never--Tai Hang Dragon (Ire), by Tamayuz (GB). O/B-Rockcliffe Stud; T-Ed Bethell. €10,000.

3--**Leading Dancer (Ire)**, 128, f, 3, Starman (GB)--Get Up And Dance (GB), by Makfi (GB). (100,000gns Ylg '24 TATSOM). O-Teme Valley & Austin Whelan; B-Tally-Ho Stud; T-Karl Burke. €5,000.

Margins: 3/4, NK, NK. Odds: 3.00, 16.00, 4.00.

Also Ran: Callianassa (Ire), Carolina Jetstream (GB), Suzie Songs (Ire), Prevalence (GB), Dancing Saxon (Ire), Mallavelly (Ire), Quiescent (GB), Pink Oxalis (Ire), Duchess Of Kenli (Fr), White Sand Beach, Wearing Stars (Ire). Scratched: Josh's Joy (Ire), Wynette (Ire), Temperance (Ire).

2nd-Dundalk, €22,000, Mdn, 11-6, 2yo, f, 7fT, 1:27.12, st.

LADIES GOSSIP (IRE) (f, 2, Calyx {GB}--Point Reyes {Ire}, by Competitive Edge), an Oct. 9 debut third over course and distance last time, broke well and raced in a prominent second after the initial strides of this return. Coming under pressure in early straight, the 9-4 second favourite gained an edge approaching the final furlong and was driven out to assert by a half-length from Bougie Gals (No Nay Never).



Frankel | *Juddmonte*

"There was strong wind here the last day, the kickback was bad and, for a filly having her first run, it was a bit intimidating," said Joey Sheridan. "That experience stood to her and she was able to get in among them today. We went quite steady, but she jumped and travelled and quickened up. She didn't do a whole pile when she got there, so I'm sure she will improve too. She probably could go a mile, but seven [furlongs] seems a good trip for her."

Ladies Gossip is the third foal and scorer produced by a winning daughter of G3 Prix Penelope runner-up and G3 Prix Cleopatre third Hug And A Kiss (Thewayyouare).

She is half to a yearling filly by Paddington and a weanling colt by Saxon Warrior. Sales history: €33,000 Wlg '24 GOFNOF; 55,000gns Ylg '25 TATSOM; €170,000 2yo '26 TATBRU. Lifetime Record: 2-1-0-1, $17,303.

O-Mark Dobbin; B-Castletown Bloodstock Ltd; T-Joseph O'Brien.

ADDITIONAL MAIDEN WINNERS:

Muscogee Nation, c, 2, **Golden Pal**--Tulsa, by Zensational. Dundalk, 11-6, 8fT, 1:38.60. Lifetime Record: 3-1-0-0, $15,279. B-Josham Farms Ltd (ON). *32nd winner for freshman sire (by Uncle Mo). **$125,000 Ylg '25 KEESEP; €200,000 2yo '26 ARQBRU. ***1/2 to A Little Frisky (Army Mule), SW-Can.

Consigned by HILL 'N' DALE Sales Agency

Grande Cuvee (Ire), f, 3, **Starspangledbanner (Aus)**--Medicean Star (Ire), by Galileo (Ire). Dundalk, 11-6, 5fT, :59.48. Lifetime Record: 7-1-3-1, $18,027. B-Michael Begley. *Full to Grande Marques (Ire), SW-Ire & MGSP-Eng; and Bubbles On Ice (Ire), SW-US.

TDN THOROUGHBRED DAILY NEWS
Find us on Instagram
@thoroughbred_daily_news

EUROPEAN-BRED WINNERS

IN THE UAE:

Brotherly Love (GB), g, 3, Zoustar (Aus)--Ruby Love (Chi) (Ch. 2yo filly & G1SW-Chi), by Scat Daddy. Meydan, 11-6, Hdp, 3yo/up, AED250,000, 1600m, 1:41.15, ft. O-Just Jim Limited. B-David Redvers Bloodstock (GB). T-Jamie Osborne. *40,000gns Ylg '24 TATOCT. **Half to Heart of Honor (Honor A.P.), SW & G1SP-UAE, $775,286. **SW-UAE, $228,085.

Desert Horizon (GB), g, 6, Caravaggio--Tandragee, by Bernardini. Meydan, 11-6, Hdp, 3yo/up, AED190,000, 1900m, 2:04.01, ft. O-Hamad Ali Hamad Al Hamroor. B-Godolphin (GB). T-Musabbeh Al Mheiri. *$70,000 HRA '24 EMIMAR.

Colour Up (Ire), g, 8, Mehmas (Ire)--Tifariti, by Elusive Quality. Meydan, 11-6, Cdn, 3yo/up, AED210,000, 1200m, 1:13.99, ft. O-Sayed Hashish. B-Tally Ho Stud (IRE). T-Doug Watson. *16,000gns 2yo '20 TATJUN. **MSW & MGSP-UAE, $583,715.

IN SAUDI ARABIA:

Nahedh (Ire), c, 2, **Soldier's Call (Ire)**--Western Tune (Ire), by Piccolo (GB). King Abdulaziz, 11-6, Maiden, 1200m. B-Ballinvana House Stud. *1ST-TIME STARTER. **55,000gns 2yo '26 TATAPR. ***1/2 to St Pantaleon (Ire) (Ivawood {Ire}), Ch. Older Horse-Hun.

Wootton'sun (Fr), g, 7, **Wootton Bassett (GB)**--Sous Le Soleil, by Tizway. King Abdulaziz, 11-6, Cond., 2000m. B-Herve-Charles Viallon. *SW & GSP-KSA. **€75,000 Wlg '19 ARQDEC; 100,000gns Ylg '20 TATOCT; €80,000 HRA '22 ARQAUG; 170,000gns HRA '23 TATAUT.

IN BAHRAIN:

York Tower (GB), g, 3, **Call To Mind (GB)**--Manaabit (Ire), by Kodiac (GB). REHC, 11-6, Maiden, 1400mT. B-Isa Salman Al Khalifa. *First start in Bahrain.

Looking for Australian/ New Zealand news?

Click HERE to read today's edition of

THE THOROUGHBRED REPORT

AUSTRALIA | NEW ZEALAND

Visit TDN

SALES STATISTICS

To view sires' cumulative annual sales averages, sortable by standing location and crop year.

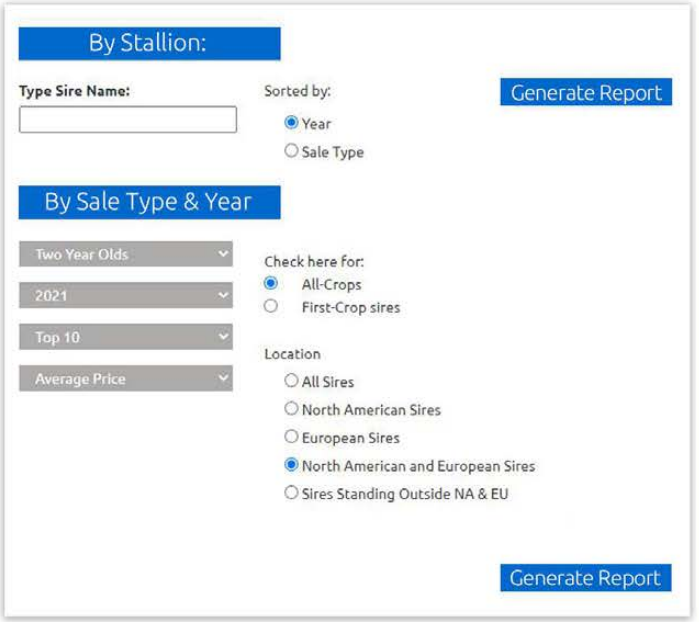

[click here]

TDN EUROPE/INTERNATIONAL BLACK-TYPE ENTRIES

Saturday, Munich, Germany, post time: 15:30

GROSSER ALLIANZ PREIS VON BAYERN-G1, €155,000, 3yo/up, 12fT

SC	PP	HORSE	SIRE	TRAINER	JOCKEY	WT
1	3	Akido (Fr)	Tai Chi (Ger)	Grewe	Wolff	132
2	8	Gethin (Ire)	Ghaiyyath (Ire)	Burrows	J Doyle	132
3	5	Global Health (Fr)	Farhh (GB)	Weissmeier	Piechulek	132
4	10	Herbal (GB)	Lope De Vega (Ire)	Decouz	Marie	132
5	2	Hochkonig (Ger)	Polish Vulcano (Ger)	Almenrader	Vogt	132
6	1	Snow Player (Fr)	Dariyan (Fr)	Figge	Hamelin	132
7	4	Consent (Ire)	Lope De Vega (Ire)	Prescott	Morris	129
8	6	Santagada (GB)	Soldier Hollow (GB)	Schiergen	Murzabayev	129
9	7	Tajlina (GB)	Kingman (GB)	Graffard	Boudot	129
10	9	Daytona (Ger)	Gleneagles (Ire)	Schiergen	Hammer-Hansen	127

Europe's final Group 1 contest of the year draws its customary international contingent, with last term's G1 Prix de Royallieu heroine **Consent** setting the standard coming back off a second in Saint-Cloud's G1 Prix Royal-Oak just 13 days ago. She is joined from England by Wathnan Racing's dual Group 3-placed G1 Eclipse fifth **Gethin**. France also has two engaged, namely G1 British Champions Fillies & Mares fifth **Tajlina** and last month's G2 Prix du Conseil de Paris fourth **Herbal**. The home defence is headed by **Hochkonig**, who has failed to reach the heights of his 2025 G1 Deutsches Derby triumph, but displayed flickers of his old sparkle when third in September's G1 Preis von Europa. Recent Group 3 winners **Snow Player** and **Akido** are also worthy of consideration, while **Santagada** has failed to make the podium in both prior attempts at this level. [*Sean Cronin*].

Sunday, Saint-Cloud, France, post time: 13:23

PRIX HEROD-Listed, €54,900, 2yo, 7fT

SC	PP	HORSE	SIRE	TRAINER	JOCKEY	WT
1	3	Sydney Moon (Fr)	Thunder Moon (Ire)	A Murphy	Verhestraeten	129
2	6	Timur (Fr)	Blackbeard (Ire)	Artu	Pasquier	126
3	1	Belisa Bay (Ire)	Bayside Boy (Ire)	Soto Loring	Boudot	126
4	4	Riscal (Fr)	Kingman (GB)	Baratti	Guyon	122
5	8	Hinata Grey (Ire)	Blue Point (Ire)	V Head	Soumillon	122
6	2	Flying Spur (Fr)	Calyx (GB)	Ghabri	Lecoeuvre	122
7	7	Nouveaute (Ger)	Counterattack (Aus)	Grewe	Barzalona	122
8	5	Goldy Glory (Fr)	Olympic Glory (Ire)	Pantall	Protti	122

Spanish raider **Belisa Bay** annexed July's Listed Criterium du Bequet before hitting the board in Chantilly's G3 Prix Eclipse seven weeks ago and hold as good a chance as any in an open renewal. He is one of three to have achieved black type, with others being Listed Grand Criterium de Bordeaux victor **Sydney Moon** and G3 Prix du Bois and Listed Prix Saraca third **Hinata Grey**. Of the remainder, four-time winner **Timur** makes most appeal. [*Sean Cronin*].

Sunday, Saint-Cloud, France, post time: 15:50

PRIX VULCAIN-Listed, €50,300, 3yo, 12 1/2fT

SC	PP	HORSE	SIRE	TRAINER	JOCKEY	WT
1	10	Tardar (Fr)	Almanzor (Fr)	Karkosa	Grandin	128
2	2	Shanour (Fr)	Medaglia D'Oro	Delzangles	Barzalona	125
3	6	Cosy Bear (Fr)	Kodi Bear (Ire)	P & J Brandt	Guyon	125
4	4	Portal (Fr)	The Grey Gatsby (Ire)	Torok	Foret	125
5	8	Wizard Of Lips (Ire)	Decorated Knight (GB)	Fabianova	H Boutin	123
6	3	Maria Apollonia (Fr)	Kameko	Cottier	Besnier	121
7	7	Stealitwithakiss (Ire)	Camelot (GB)	A & L Fabre	Favriaux	121
8	5	Vanta (Fr)	Goken (Fr)	Seror	Boudot	123
9	9	Marylene Du Serre (Ire)	Gleneagles (Ire)	Donworth	Pasquier	121
10	1	Lameloise (Fr)	Almanzor (Fr)	Barberot	Lecoeuvre	121

Rennstall Germanius' G3 Herbst Trophy runner-up **Wizard Of Lips** and Czech raider **Portal** are the only international challengers here, with the latter finishing six spots behind **Tardar** in Poland's Wielka Warszawska seven weeks ago. Domestic hopes include two-from-three course-and-distance conditions victrix **Lameloise**, dual scorer **Shanour** and **Stealitwithakiss**, who has prevailed in two of her last four starts. [*Sean Cronin*].

Sunday, Saint-Cloud, France, post time: 17:00

PRIX SOLITUDE-Listed, €50,300, 3yo, f, 10fT

SC	PP	HORSE	SIRE	TRAINER	JOCKEY	WT
1	2	Soda Zabeel (Fr)	Sea The Stars (Ire)	A Schutz	Grandin	123
2	7	Ymeeelih (Fr)	Victor Ludorum (GB)	A Schutz	Lemaitre	123
3	1	Ecija (GB)	Night Of Thunder (Ire)	Clement & Hermans	Pasquier	123
4	5	Aurora Beau Real (Ire)	Siyouni (Fr)	A Botti	Soumillon	123
5	12	Hello Avenue (Fr)	Hello Youmzain (Fr)	Dubois	Madamet	123
6	4	Clea Chope (Fr)	Muhaarar (GB)	Cottier	Besnier	123
7	10	Legacy Link (GB)	Dubawi (Ire)	J & T Gosden	Keane	123
8	3	Music's Girl (Ire)	Pinatubo (Ire)	Reynier	Crastus	123
9	6	Vanir (Ire)	Teofilo (Ire)	Murtagh	Coen	123
10	8	Blanche De Medicis (Ire)	Waldgeist (GB)	A & L Fabre	Boudot	123
11	13	Arctic Bay (Fr)	City Light (Fr)	C & Y Lerner	Thomas	123
12	11	Glyfada (Ire)	Camelot (GB)	D O'Brien	G Ryan	123
13	14	Land Of Liberty (Fr)	Starspangledbanner (Aus)	Kobayashi	Bachelot	123
14	9	Rumpumpel (Ire)	Zarak (Fr)	Graffard	Barzalona	123

Juddmonte's G3 Musidora victrix and G1 Oaks second **Legacy Link** sets a lofty standard, despite posting unplaced efforts in her last two starts, while Ireland is represented by two, namely Listed Garnet third **Glyfada** and the Naas handicap winner **Vanir**. Francis Graffard sends forth the two-from-three **Rumpumpel** and other threats include G3 Prix Cleopatre third **Blanche De Medicis** and the dual Listed-placed **Hello Avenue**. [*Sean Cronin*].

**All posts displayed in local time.*

TDN Rising Stars

A signature TDN product. [click here] to view the designated Rising Stars