TDN
THOROUGHBRED DAILY NEWS
FRIDAY, NOVEMBER 6, 2026

$410,000

Hip 894 - KEE NOV

Kingsbarns

Uncle Mo – Lady Tapit, by Tapit



Kingsbarns - Jacquelyn d'Oro colt
Buyer: M.T. Bloodstock
Consignor: Valkyre Stud, Agent
Breeder: William & Betty Currin Trust & Catherine J. Parke

SPENDTHRIFT | $17,500 S&N

THOROUGHBRED DAILY NEWS
FRIDAY, NOVEMBER 6, 2026

IN AN 11 YEAR SPAN, KINGSWOOD FARM CONSIGNED
58 MARES · 20 STAKES PRODUCERS and
GRADED STAKES PRODUCERS from $16,000
Including dams of: GRADE I winners JOURNALISM, NEWGATE and CAVALIERI
Find your next stakes producer at KEENOV with KINGSWOOD FARM → BARN 5

$900K ROYAL SLIPPER TOPS KEENELAND NOVEMBER BOOK 2 FINALE



Royal Slipper tops Thursday | *Keeneland*

by Jessica Martini & Christina Bossinakis

LEXINGTON, KY - The Keeneland November Breeding Stock Sale concluded its Book 2 section with a day of brisk trade Thursday.

A total of 411 horses sold through the ring during Book 2, for a gross of $78,018,000. The average of $189,825 dipped 1.5% from last year's figure of $192,804 and the median of $150,000 was down 6.25% from a year ago.

During last year's Book 2 section of the November sale, 474 horses sold through the ring for a gross of $91,389,000, an average of $192,804 and a median of $160,000.

“I think it was interesting talking to the buyers,” said Keeneland Vice President of Sales Tony Lacy. “They found very strong competition. On the flip side, the sellers said when you had something that hit the mark, it was great. And if you didn't, it was tougher. So I think that's been indicative of a little bit of what we saw [Wednesday], but it just felt like a more energized day [on Thursday], whether it was the weather or whatever, but it certainly had a little more consistency to it and it just had a better energy.”

The 2026 Book 2 saw 172 weanlings sell through the ring for a total of $27,149,000. The weanling average for the book was $157,843 and the median was $137,500. ***Cont. p3***

CHERIE DEVAUX STAYS TRUE TO HERSELF ON THE WAY TO THE COWGIRL HALL OF FAME *by J.N. Campbell*

FT. WORTH, Tex. - Cherie DeVaux--whose banner 2026 included historic wins in the GI Kentucky Derby and GI Belmont Stakes--was inducted into the National Cowgirl Hall of Fame on Thursday, Nov. 5.

The trainer joined an honor roll that already included Thoroughbred trailblazers like the King Ranch's Helen Groves and jockey Julie Krone.

The ceremony for the 50th class was held during a luncheon at Ariat Arena and drew over 1,000 attendees.

DeVaux entered the Cowgirl Hall of Fame with an Olympic equestrian show jumper, a world champion mounted shooter, a New York fashion designer, a master bootmaker and a physician who is the only female Medal of Honor winner.

Cont. p13

IN TDN EUROPE TODAY

CHARLES DARWIN TO STAND AT HARAS DE BEAUMONT

G2 Norfolk Stakes hero **Charles Darwin** (No Nay Never) will stand at Haras de Beaumont near Deauville for 2027.





THE EMPHASIS IS ON QUALITY

Two-time Champion **Essential Quality**: sire of G1 winner The Puma – **second in that astonishing G1 Breeders' Cup Classic**. Plus, of course, Measure: third in the G1 Breeders' Cup Distaff.

$25,000 S&N **Darley**



GOLDEN HANDSHAKE

Goodbye, **Medaglia d'Oro**, who has left us at 27, all much enriched by his brilliance and beauty.

We knew him best as a remarkable sire of remarkable thoroughbreds – 31 G1 winners, from Rachel Alexandra to Nitrogen – **and his last crop of weanlings is selling now**. They must be seen; not simply as pieces of history, but as horses of profound potential.

And remember: he was also a splendid athlete back in his youth. **Medaglia d'Oro was the only horse to have won both the Travers and the Whitney this century** – until Sovereignty came along. Consider it the passing of a baton...

Darley

GOOD MAGIC

Curlin - Glinda the Good by Hard Spun

2027 Stud Fee: $80,000 LFSN

Good Magic - The Classic Sire

Hip #943 sold for

$425,000

2026 Leading Sires by Weanling Average

1. Not This Time	$711,237
2. Justify	$678,333
3. Gun Runner	$637,500
4. Into Mischief	$573,472
5. Good Magic	$565,530



Congratulations to the connections of Hip #943:
Consignor: Mulholland Springs, Agent
Buyer: Rangers Racing
Breeder: Frank T. Batten

X Hill 'n' Dale

www.hillndalefarms.com

PUBLISHER & CEO
Sue Morris Finley @suefinley
suefinley@thetdn.com

SENIOR VICE PRESIDENT
Gary King @garykingTDN
garyking@thetdn.com

EDITORIAL
editor@thetdn.com
Editor-in-Chief
Jessica Martini @JessMartiniTDN
Senior Contributing Editor
Alan Carasso @EquinealTDN
Senior Racing Editor
Steve Sherack @SteveSherackTDN
Senior Editor & Staff Training Supervisor
Christina Bossinakis @CBossTDN
Assistant Editor
Jill Williams @JillWilliamsTDN
Staff Writers
Patrycja Szpyra @QueenOfSuites
Stefanie Grimm @SGrimmTDN
J.N. Campbell @campbellparlay
News and Features Editor
In Memoriam: Ben Massam (1988-2019)

COLUMNISTS
Bill Finley
Chris McGrath
T.D. Thornton

CONTRIBUTOR
Dan Ross

ADVERTISING
tdnadstaff@gmail.com
Director of Advertising
Alycia Borer
Advertising Manager
Lia Best
Senior Advertising Designer
Amanda Crelin
Advertising Designer
Amie Newcomb
Advertising Assistant/Dir. of Distribution
Liz Fronczek
Advertising Assistant
Justin Fowler

Chief Photographer/Photo Editor
Sarah K. Andrew @SarahKAndrew
photos@thetdn.com

Senior Producer
Katie Petrunyak

Social Media Manager
Sara Gordon

Director of Customer Service
Vicki Forbes | customerservice@thetdn.com

Business Development Manager
Alayna Cullen Birkett @AlaynaCullen

Chief Financial Officer
Ray Villa
rayvilla@thetdn.com | accounting@thetdn.com

WORLDWIDE INFORMATION
Chief Correspondent
Emma Berry | emmaberry@thetdn.com
Managing Editor
Heather Anderson @HLAndersonTDN
European Sales Editor
Brian Sheerin @BrianSheerin91
Deputy European Editor
Adam Houghton @hought94
Cafe Racing
Sean Cronin & Tom Frary
caferacing@thetdn.com

60 Broad Street, Suite 105 | Red Bank, NJ 07701
732-747-8060 | www.TheTDN.com

TODAY in the TDN
THOROUGHBRED DAILY NEWS

Friday, November 6, 2026



Keeneland photo

15 | SOVEREIGNTY, KNIGHTSBRIDGE AT HOME AT JONABELL FARM

The script couldn't have been written much better for Team Godolphin. Sovereignty (Into Mischief) closed out his historic career by delivering the operation its first GI Breeders' Cup Classic victory, while Knightsbridge (Nyquist) held out for third.

17 | BACIO WILL NOT MAKE THE TRIP TO AUSTRALIA

Plans to send GI Breeders' Cup Turf Sprint winner Bacio (Maclean's Music) to Australia for the Feb. 13 G1 Black Caviar Lightning Stakes at Flemington Racecourse have been scuttled, reports trainer Wesley Ward.



THE FRIDAY CARTOON
by Remi Bellocq presented by NYTHA



For more about the cartoon go to **www.remidraws.com**.

NYTHA contributes *more than $1.5 million* annually to backstretch benevolence!

Backstretch workers at **NYRA** tracks receive free dental & eye care thanks to **NYTHA**'s support

NYTHA offers vouchers for helmets and vests worn by exercise riders

NYTHA supports ***over $700,000*** worth of programs administered by nonprofit partners such as **BCCA, BEST & RTCA-NY**

NEW YORK THOROUGHBRED HORSEMEN'S ASSOCIATION, INC. NYTHA

www.nytha.com

Keeneland November, cont. from p1

Those figures were down from the lofty heights of last year's November weanling market when 200 weanlings sold through the ring for a total of $34,496,000, an average of $172,480, and a median of $150,000.

From 421 catalogued lots, just 295 horses went through the ring Thursday and 94 failed to meet their reserves for a buy-back rate of 31.86%. That figure was 24.37% a year ago.

"There was a little selectivity in the market," said Keeneland Senior Director of Sales Cormac Breathnach. "I think when we compare it to last year, the mare market is very steady and very good. Last year's sale was great, but in the weanling market, some of them are hitting the mark and some of them aren't. And so between scratches and the RNA rate, I think that's reflected in the weanling market as much as anything."

After a 2025 weanling market that sometimes felt frenetic, the 2026 results may be course-correcting slightly, but are still stronger then 2024 levels, according to Breathnach.

"I looked back to 2024 and our weanling market is better than it was then," Breathnach said. "It's just not quite as good as it was last year at this point in sales. There was good energy and there were a lot of really good bidding wars that happened through the day. And again, that just indicates people are in some cases landing on the same horse. And so there's some really big wins and there's some people that say, 'Let's fight another day.'"

Breathnach added, "I feel like the buying side has a ton of energy and a ton of depth and base to it. But again, when there's a little bit more selection and on the same horses, it's not maybe spreading into lower reaches quite like it did last year at times. But I think we have plenty of people here that are going to be here till the end and landing on the right horses with the quality that's going to be through the next week."

Consignor Adrian Regan of Hunter Valley Farm called the November market "fair."

"I would say it's a fair market," he said. "That's the way I would put it. Are we getting spoiled? Probably not. But for the last three years we were getting spoiled here and I think it's a fair market."

Nine horses sold for $500,000 or over during Thursday's session, compared to seven at the corresponding session a year ago. Leading the way was the 5-year-old broodmare Royal Slipper (Uncle Mo), who sold for $900,000 to Repole Stable. In foal to Fierceness, the mare was consigned by Denali Stud.

The Keeneland November sale continues through Wednesday with sessions beginning daily at 10 a.m. ***Cont.***

Repole Lands Uncle Mo's Royal Slipper for $900K

Repole Stable was back at Keeneland on Thursday garnering Royal Slipper, a daughter of the late Uncle Mo, for $900,000. With agent Alex Solis II conducting the bidding, Hip 1021 is in foal to MGISW Fierceness. She was consigned by Denali Stud, agent.



Royal Slipper in the ring | *Keeneland*

Returning to a family that has served it so well, Mike Repole also campaigned first season sire Fierceness, who stands at Ashford Stud, in addition to Coolmore's late sire, Uncle Mo.

Further supporting the young sire, Repole also secured Crown Queen (Smart Strike), in foal to the 5-year-old, for $95,000 on Wednesday.

"It isn't a coincidence that we're buying mares in full to Fierceness. Obviously, we want to support him being a home bred and going into his first year," explained Repole's Danielle Bricker. "This mare is also by Uncle Mo and he holds such a sentimental value to the stable. He also a proven broodmare sire. So why not just add more to the collection? We would love to focus on Fierceness and just help support our stallions every way we can."

Out of SP Laffina (Arch), Royal Slipper is a full-sister to multiple Grade I winner Bast.

Second dam St Lucinda (St. Jovite) is responsible for GSW and GISP Mananan McLir (Royal Academy) and Charming n Lovable (Horse Chestnut {SAf}), dam of GISW Fault (Blame).

"She was just really beautiful physically," said Bricker. "Obviously, she's produced [a Grade I stakes] winner and we just think it can be a good reinvestment and good for either commercial or racing, depending on which way we go with her. The Uncle Mo side of her really shows and we're excited to add her to our broodmare band." ***Cont.***



ADVERTISEMENT

KEENELAND NOVEMBER BOOK 2 • DAY 2



Sue Ann Masson, Brian Graves, & Patrick Masson



Renee Logan



Jacob West



Tom Ryan



Peter O'Callaghan



George Adams & Michele Pesula Kuegler



Tom Evans



Randy Hartley & Dean DeRenzo



Daisuke Yamamoto & Kenichiro Mishima



Will Walden



James Keogh



Ben Gowans



Marc Gunderson



Walker Hancock



Doug Cauthen



Paul Shanahan



Barry Mahon & Ben McElroy



Gray Lyster & Pam Deegan-Rider



Lakota Gibson



Rosilyn Polan



Bernie Sams



Todd Quast



Mark Taylor



Craig Bandoroff

Photography by Richie Wireman

Keeneland November, cont.

Repole paid $650,000 for Wednesday's second co-topping Shandy (Arrogate) (Hip 601).

On Thursday, Repole Stable also secured Hedonism (Curlin) (Hip 877)--in foal to Girvin--for $360,000. *@CBossTDN*

Ashview's Lyster Extends to $710K for Constitution's Madame Secretary

Proving unrelenting, Ashview Farm's Gray Lyster bid to $710,000 for Madame Secretary (Constitution) (Hip 932).

Consigned by Eaton Sales, the 4-year-old filly is believed in foal to first season sire Sierra Leone.

"It exceeded our expectations, but we thought she'd bring plenty of money," said Eaton's Pam Deegan.

Out of MSP Nina Fever (Borrego), the dark bay mare is a half-sister to GISW Nickname (Scat Daddy), the dam of Group 3 scorer Ides of March (Ire) (Wootton Bassett {GB}).

"My great buddy Gatewood Bell had [dam] Nina Fever a long time ago, and I've been watching the family for a long time," said Lyster. "This is a beautiful, beautiful daughter [of Nina Fever], and we like Constitution. We also love Sierra Leone."

He added, "She's for a client. She'll come back to Ashview Farm."



Madame Secretary | *Keeneland*

Madame Secretary, who was bred by Newstead Corp., was a $900,000 purchase at the 2023 Fasig-Tipton Saratoga Select Sale.

"She was a beautiful filly with great depth of pedigree in foal to a freshman sire, Sierra Leone," said Deegan. "She had a full package and she was really popular."

A yearling half-sister by Justify sold for $700,000 at this venue in September. ***Cont.***



Keeneland November, cont.

"For the really, really pretty ones, you have to stretch," added Lyster when asked about the current market. "Everybody knows that, and she's probably no different. If they're big and pretty, they cost a lot of money. It's no different if they're a foal, if they're a yearling in September, if they're on a digital sale, or if they're right here in the November sale at the beginning or the end. If they're big and pretty, they're going to bring a little bit more than the page suggests." *@CBossTDN*

Hartley/DeRenzo Stretch to $700k for Life Is Good Colt



Dean DeRenzo and Randy Hartley | *Keeneland*

Randy Hartley and Dean DeRenzo were already well familiar with the family of hip 942 before they bid $700,000 to put the colt by Life Is Good in their pinhooking portfolio Thursday at Keeneland.

"That's our family," Randy Hartley said after signing the ticket on the weanling, who was consigned by Padraig Campion's Blandford Stud.

Out of Mezinka (Bodemeister), the colt is a half-brother to graded-placed Harlocap (Justify), who sold for $400,000 from the Hartley/DeRenzo consignment at the 2022 Fasig-Tipton Midlantic May sale. The Ocala horsemen also sold the weanling's 2-year-old full-sister Top Selection for $750,000 at this year's OBS April sale.

"We had Harlocap, we have the 2-year-old filly that we sold for $750,000 and she's doing great," DeRenzo said. "It's a deep family and he's a beautiful colt. We're happy to get him."

Of the fast-starting stud career of Life Is Good, DeRenzo added, "He was my pick as a freshman sire and with Grade I winners in his first crop, he's really going to go the right way. He was an amazing racehorse all the way through."

Hartley said one of the operation's major clients, Tom Durant, was happy to hear they had acquired the weanling.

"Tom wanted the colt," Hartley said. "He just called to ask if we'd gotten him."

The weanling was bred by the partnership of Garrenross Unlimited Company and Grouseridge. The unraced Mezinka, a half-sister to Pioneerof the Nile (Empire Maker), was purchased for $140,000 at the 2024 Keeneland November sale.

The Irish-based Garrenross sent three weanlings by Life Is Good through the ring Thursday. In addition to hip 942, and in partnership with Paget Bloodstock, Garrenross sold a colt by the WinStar stallion (hip 762) for $340,000 from the Hunter Valley consignment and a filly by the stallion (hip 723) for $300,000 from the Blandford Stud consignment. @JessMartiniTDN

Green Lantern Adds $700k Lithe Spirit

The Masson family's Green Lantern Stables made its fourth--and most expensive--purchase of the Keeneland November sale Thursday, going to $700,000 to acquire the 5-year-old broodmare prospect Lithe Spirit (Speightstown) (hip 921) from the Gainesway consignment. ***Cont.***



Patrick Masson (right) with Brian Graves | *Keeneland*

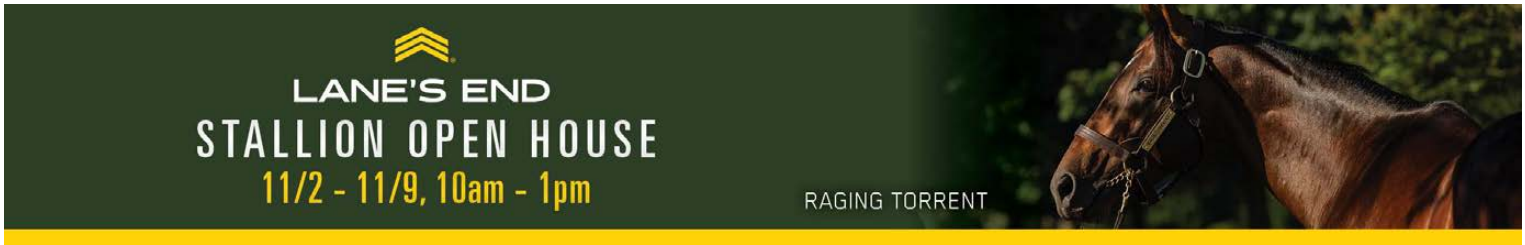

LIFE IS GOOD
AT KEENELAND

HIGHEST-PRICED BOOK 2 WEANLING
$700,000

Hip 942 | Colt o/o Mezinka

Buyers: **Hartley/De Renzo, Agent /Tom Durant**
Breeders: **Garrenross Unlimited Company/Grouseridge Limited**
Consignor: **Blandford Stud**



2ND HIGHEST-PRICE OF SESSION THREE

OTHER MAJOR
KEENOV
RESULTS:

$675,000
Hip 94
Colt o/o Happy Soul

$475,000
Hip 1063
Colt o/o Someday Soon

$450,000
Hip 60
Filly o/o Easy Street

$400,000
Hip 635
Colt o/o Speedy Vanessa

...AND MORE

WINSTAR

Keeneland November, cont.

"We own her half-sister, Spooky Road," Patrick Masson said of the 5-year-old's appeal. "We've had a number of foals out of her and they are very nice foals. It's a dirt page underneath her, Arabian Knight underneath. It fits with what we want to do and we're very happy we got her."

Lithe Spirit, a $485,000 OBS April juvenile purchase, was a three-time stakes winner and runner-up in this year's G3 Jacques Cartier Stakes and GIII Whimsical Stakes.

Green Lantern purchased the mare's half-sister Spooky Road (Quality Road), in foal to Munnings, for $225,000 at the 2023 Keeneland November sale. Her Munnings colt sold for $300,000 at the 2025 Fasig-Tipton Saratoga sale. @JessMartiniTDN

Vekoma's Calmate Brings $650K at Keeneland on Thursday

Early in Thursday Book 2 session, Calmate (Vekoma), offered as Hip 771, realized a $650,000 final bid from Jody Huckabay, agent.

In foal to hot sire Nyquist, the chestnut was consigned by Hunter Valley Farm, acting on behalf of a pinhook partnership.

"She was a beautiful quality mare," said Hunter Valley's Adrian Regan. "The price was more than we thought she'd bring, but we're just glad it worked out for all the partners."

Sold by Machmer Hall for $100,000 at Keeneland September in 2023, the 4-year-old was subsequently re-sold by Grassroots for $120,000 at OBS Spring the following year. Offered by Elite at Keeneland November in 2025, she was picked up by Natalma for $190,000.



Calmate | *Keeneland*

Calmate is out of Study Hard (Malibu Moon), a full-sister to MGSW and GISP Sweet August Moon. ***Cont.***

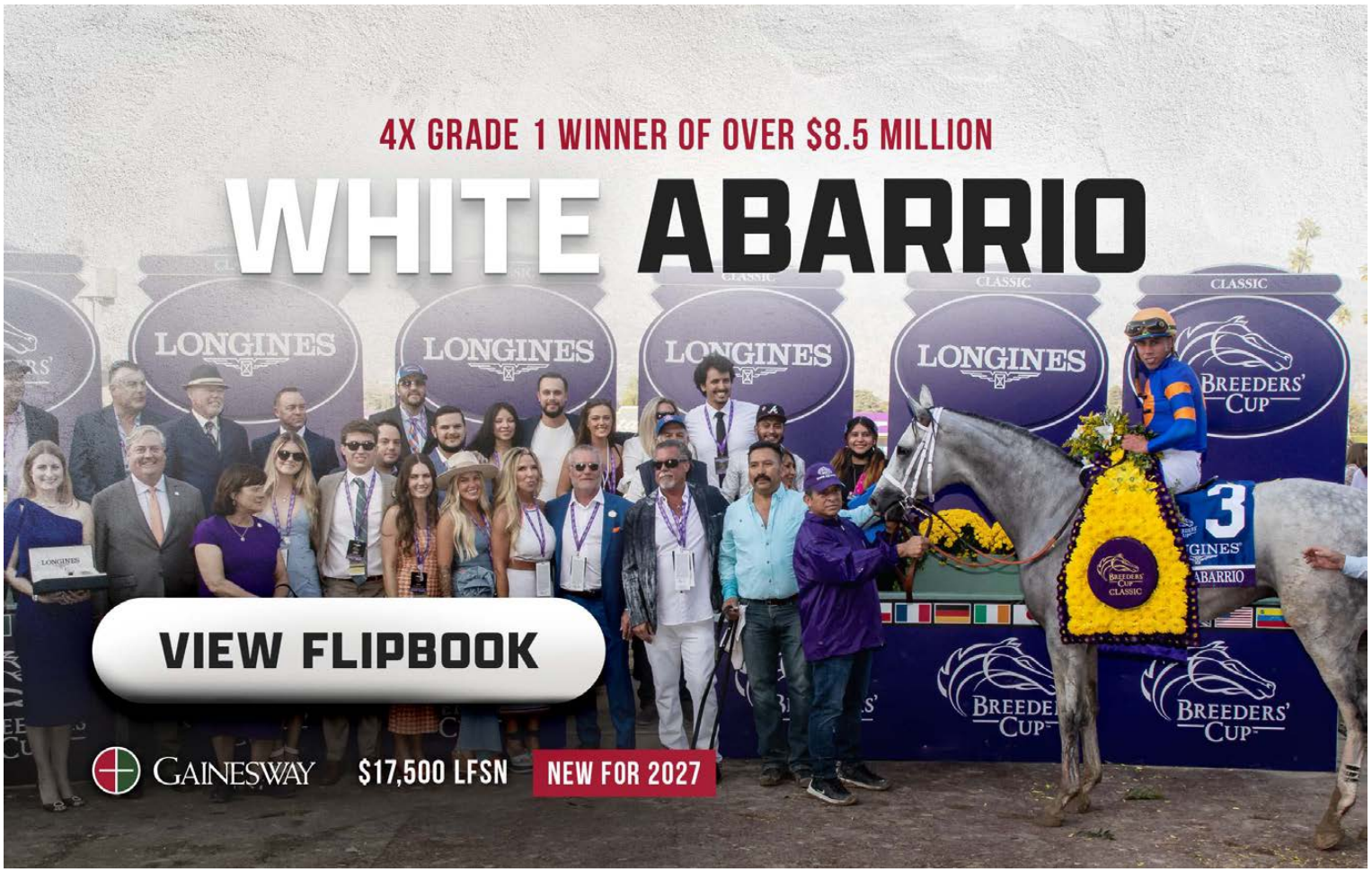

Keeneland November, cont.

Having already received a boost to her page, Calmate is a half-sister to Litmus Test (Nyquist), winner of the GII Los Alamitos Futurity and third in the GI Claiborne Breeders' Futurity. Litmus Test brought $875,000 at the Fasig-Tipton Saratoga Sale in 2024.

"We bought her here last year with the intention of bringing her back," explained Regan. "She is a half to Litmus Test. And of course, straight after the sale, we looked like geniuses. When Litmus test went on and won [a stakes race] after the [purchase], it all looked fantastic. And we decided to take a punt and go with Nyquist, who obviously is one of the best stallions in America, if not the world at the moment."

Hunter Valley also sold Long Neck Paula (Uncle Mo) (Hip 128), in foal to Practical Joke, to Claiborne Farm for $700,000 in Book 1.

"Up at the top end, if you tick all the proverbial boxes, it's limitless. Underneath, it's not as good as it was last year, but we're coming off record years," explained Regan. "It just can't keep going up and up and up. I still think the market is pretty good...I just think maybe it's coming back a little bit, but again, we're coming off a number of record years. So I think there may be a little bit of a stabilizing. If you go in there and try and buy a foal or a mare that you like, there's always plenty of competition." *@CBossTDN*

NOTHING BUT NET
brought to you by
MUIRFIELD INSURANCE
SECURITY • SOLUTIONS • SERVICE
Michael T. Levy • Bryce Burton • Del Pearson • Julie Moses • 859.253.1114
www.muirfieldinsurance.com

Brogdens Cash In on Egyptian Bride

Carrie Brogden of Machmer Hall admitted she was impressed when she saw T O Elvis (Volatile) in the quarantine barn before the Japanese-based runner won the GI Churchill Downs Stakes on the Derby undercard in May. But it wasn't until later that evening that she realized the colt was a half-sister to Egyptian Bride (Pioneerof the Nile) (hip 827), a broodmare Machmer Hall had purchased for $65,000 at the 2022 Keeneland November sale.

After reading the plan was for T O Elvis to return for the GI Breeders' Cup Sprint, Brogden decided to enter Egyptian Bride, in foal to Chancer McPatrick, at the Keeneland November sale. The plan worked to perfection when, days after T O Elvis stormed to an eye-popping victory in the Sprint, his half-sister sold for $400,000 to the Japanese-based J.S. Company Thursday.

"The plan was to sell foals out of her," Brogden confirmed.

Cont.

Supplements TO THE CATALOG

Additional Supplements Announced

HIP 4131
Raging Bloom
Three-year-old Raging Bull (FR) filly who is coming off a 1½-length victory over the turf at 1 1/16 miles at Belmont Park. Out of Begonia, by Tiznow.
Consigned by McPeek Racing Stables, agent

HIP 4132
Won Happy Mama
Five-year-old multiple stakes-winning daughter of Runhappy who is coming off a front-running 5-length victory in the Iowa Classic Distaff Sprint S. at 6 furlongs. Mare is a half-sister to Grade 2 winner Anarchist. She is out of Vicarious Won, a winning daughter of Elusive Quality.
Consigned by Wynnstay Sales, agent

HIP 4134
Learntodiscover (GB)
Three-year-old gelding by Havana Grey (GB) who captured this year's Quick Call S. (G3) sprinting on the turf at Saratoga. Also Group 3-placed as a 2-year-old at The Curragh.
Consigned by Highgate Sales, agent

HIP 4135
Epic Road
Two-year-old colt by Epicenter from the family of Grade 2 winners Money Multiplier and Intense Holiday and Grade 3 winner Crafty Shaw. Out of the Uncle Mo mare Tiffany's Mo, he debuted Sunday, Nov. 1 with a third-place finish in a maiden special weight at Churchill Downs won by graded stakes-placed Love a Warrior.
Consigned by Matejka Racing LLC, agent

November Horses of Racing Age Sale
THURSDAY, NOV. 12
VIEW CATALOG

NEW FOR **2027**

BISHOPS BAY

MULTIPLE
GRADED STAKES WINNER OF
$2,875,080

107 Fastest son of **UNCLE MO** on dirt

RAN **5 TRIPLE-DIGIT** BEYERS

106
104
103
100



FASTER THAN:

NYQUIST
Top Five General Sire

GOLDEN PAL
#1 First-Crop Sire

YAUPON
#1 Second-Crop Sire

859.885.3345
TAYLORMADESTALLIONS.COM

TAYLOR MADE STALLIONS

Fee: **$12,500** S&N
Uncle Mo – Catch My Drift, by Pioneerof the Nile

NEW FOR 2027

BISHOPS BAY

- A **six-time graded stakes winner** with 11 career victories, including the **Cigar Mile H. (G2)**.
- First or second in **16-of-18** lifetime starts, with 11 victories, amassing earnings of **$2,875,080**.
- Uncle Mo sons at stud include:

  NYQUIST - Top Five General Sire
  GOLDEN PAL - #1 First-Crop Sire
  YAUPON - #1 Second-Crop Sire
- Bishops Bay's full sister sold for **$1.5 million** at this year's Keeneland September Sale.

"He's a **10 out of 10.**"

-Brad Cox, trainer

BISHOPS BAY

Bay Horse; foaled 2020

BISHOPS BAY
- Uncle Mo
  - Indian Charlie
    - In Excess (IRE)
    - Soviet Sojourn
  - Playa Maya
    - Arch
    - Dixie Slippers
- Catch My Drift (2011)
  - Pioneerof the Nile
    - Empire Maker
    - Star of Goshen
  - Drift to the Lead
    - Yonaguska
    - Drifa

By UNCLE MO (2008). Champion 2-year-old colt, black-type winner of $1,606,000, Breeders' Cup Juvenile **[G1]** (CD, $1,080,000), etc. Among the leading sires , sire of 12 crops of racing age, 2185 foals, 1517 starters, 127 black-type winners, 1016 winners of 2864 races and earning $146,719,457, 4 champions, including Nyquist ($5,189,200, Kentucky Derby **[G1]** (CD, $1,631,600), etc.), Simcoe ($406,326, Bold Venture S. **[G3]** (WO, $108,000(CAN)), etc.), and of Adare Manor **[G1]** (10 wins, $2,096,600), Bast **[G1]** ($852,200).

1st dam

CATCH MY DRIFT, by Pioneerof the Nile. 4 wins at 3 and 4, $280,540, Summer Colony S.-R (SAR, $60,000), 2nd Turnback the Alarm H. **[G3]** (BEL, $40,000), 3rd Beldame S. **[G1]** (BEL, $40,000). Dam of 8 registered foals, 7 of racing age, 5 to race, 4 winners, including--

BISHOPS BAY (c. by Uncle Mo). Black-type winner, see record.

CATCHING FREEDOM (c. by Constitution). 3 wins at 2 and 3, placed at 5, 2026, $1,458,427, Twinspires.com Louisiana Derby **[G2]** (FG, $600,000), Smarty Jones S. [L] (OP, $162,000), 2nd Pig Trail Overnight S.-R (OP, $26,325), 3rd Preakness S. **[G1]** (PIM, $220,000), Risen Star S. **[G2]** (FG, $40,000).

Strava (g. by Into Mischief). 8 wins, 2 to 7, 2026, $499,207, 3rd Runhappy Ellis Park Derby [L] (ELP, $19,300), Harrods Creek S. (CD, $27,050).

2nd dam

DRIFT TO THE LEAD, by Yonaguska. 4 wins at 3, $121,787. Dam of--

CATCH MY DRIFT (f. by Pioneerof the Nile). Black-type winner, above.

The Girl Factor. Winner at 3, $82,876. Dam of 3 foals, 2 winners, including--

NIKITIS (f. by Audible). Winner at 2, $100,712, in N.A./U.S.; 3 wins at 4, placed at 5, 2026 in Venezuela, Clasico Peggy Azqueta [L], 2nd Clasico Gustavo Avila [L], Clasico Bambera [L], 3rd Clasico Cruz del Avila Internacional [L], Clasico Armada Nacional Bolivariana [L], Clasico Eduardo Larrazabal [L].

3rd dam

DRIFA, by Tabasco Cat. 2 wins at 3, $41,244. Half-sister to **WHIMSY** ($201,382, Iowa Oaks **[G3]** (PRM, $75,000), etc.), **Storm Breaking** ($96,670). Dam of--

MINDY SUE. 6 wins, 3 to 5, $208,612, Dashing Beauty S. (DEL, $30,928), etc.

Our Dark Knight. 7 wins, $302,845, 2nd Spend a Buck S. [L] (MTH, $20,000), etc.

RACE RECORD: In N.A./U.S. At 2, unraced; at 3, two wins, twice 2nd (Ohio Derby **[G3]** (TDN, $100,000), Peter Pan S. **[G3]** (BEL, $40,000)) in 4 starts; at 4, one win in 1 start; at 5, six wins (Cigar Mile H. **[G2]** (AQU, $275,000), Forty Niner S. **[G3]** (BAQ, $96,250), Westchester S. **[G3]** (BAQ, $96,250), Salvator Mile S. **[G3]** (MTH, $90,000), American Pharoah Overnight S.-R (OP, $78,300)), once 2nd in 8 starts; at 6, 2026, two wins (Ack Ack S. **[G3]** (CD, $242,280), Philip H. Iselin S. **[G3]** (MTH, $90,000)), twice 2nd (Westchester S. **[G3]** (BAQ, $35,000), Salvator Mile S. **[G3]** (MTH, $30,000)) in 4 starts. Totals: 11 wins, 5 times 2nd in 17 start[illegible]d $1,375,080. In Saudi Arabia. At 6, 2026, unplaced [illegible],000 rivals. (Total: $2,875,080).

Foal[illegible]



FEE: **$12,500** S&N

TAYLOR MADE STALLIONS

TRAVIS WHITE 859.396.3508
BROCK MARTIN 859.881.6148
TAYLORMADESTALLIONS.COM

Keeneland November, cont.

"She was in this sale just because of T O Elvis."

Machmer Hall had already had success with Egyptian Bride before Thursday's result. The operation sold her filly by Twirling Candy for $325,000 at the Fasig-Tipton Saratoga sale in August.



Egyptian Bride | *Keeneland*

"She was a big fancy-walking filly," Brogden said of the yearling.

Watching the Breeders' Cup Sprint from the paddock Saturday, Brogden thought it initially didn't look good for T O Elvis.

"I was in the paddock at the Breeders' Cup talking during the race and I look at the screen and it's at the top of the stretch and he was 11th," Brogden recalled. "But all of a sudden, he started gobbling up ground and I thought he might get second. And then he blows by Englishman--who is an amazing horse himself. I could not believe it."

Egyptian Bride has a weanling filly by Arabian Knight.

"She's gorgeous and you'll see her next year as a yearling," Brogden said of the filly.

Of Thursday's result, Brogden said, "We were happy and the Japanese [buying] group was happy. And it made it a lot more fun to watch the race." @JessMartiniTDN

Share this story

Bookmark this tab
http://www.thoroughbreddailynews.com/getLatest.php
to download the latest edition of the TDN each day.



KEENELAND NOVEMBER SALE

THURSDAY'S TOP WEANLINGS

HIP	SEX	SIRE | DAM	PRICE ($)
0942	colt	Life Is Good--Mezinka	700,000

Breeder: Garrenross Unlimited Co/Grouseridge (Ky)
Consignor: Blandford Stud (Padraig Campion), agent
Purchaser: Hartley/DeRenzo, agent

1063	colt	Life Is Good--Someday Soon	475,000

Breeder: Life is Good Synd. & Belle Tower Stables (Ky)
Consignor: Bluegrass Thoroughbred Services, Agent III
Purchaser: Evergreen Racing

0943	colt	Good Magic--Micro Start	425,000

Breeder: Frank T. Batten (Ky)
Consignor: Mulholland Springs, Agent IX
Purchaser: Rangers Racing

0894	colt	Kingsbarns--Jacquelyn d'Oro	410,000

Breeder: William & Betty Currin Trust & C Parke (Ky)
Consignor: Valkyre Stud, Agent I
Purchaser: M.T. Bloodstock

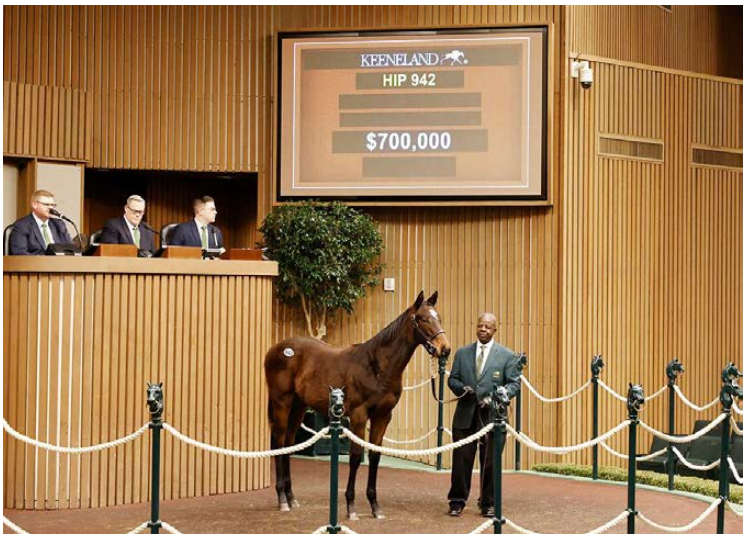

Hip 942, by Life Is Good | *Keeneland*



0762 **colt** **Life Is Good--Blamethechampagne** **340,000**
Breeder: Garrenross Unlimited Co/Paget Bloodstock (Ky)
Consignor: Hunter Valley Farm, agent
Purchaser: Teddy Town

0867 **filly** **McKinzie--Gherardini** **310,000**
Breeder: Pitlochry Partners (Ky)
Consignor: Warrendale Sales, Agent XII
Purchaser: James Schenck, agent

0888 **colt** **Yaupon--Infinite Empire** **310,000**
Breeder: Hunter Valley Farm, Golden Acorn Equine, Dermot Joyce, and Jeff Stokes (KY)
Consignor: Hunter Valley Farm, agent
Purchaser: Indian Hill Farm

0957 **filly** **Vekoma--Murph** **310,000**
Breeder: Frankfort Park Farm & Mamakos Tbred (KY)
Consignor: Frankfort Park Farm, Agent I
Purchaser: Bach Stables

0723 **filly** **Life Is Good--Absolutely** **300,000**
Breeder: Garrenross Unlimited/Paget Bloodstock (Ky)
Consignor: Blandford Stud (Padraig Campion), agent
Purchaser: Walmac Farm



Lithe Spirit | *Keeneland*

THURSDAY'S TOP MARES

HIP	NAME	STATUS	PRICE ($)
1021	**Royal Slipper**	**i/f Fierceness**	**900,000**

(5, Uncle Mo--Laffina, by Arch)
Consigned by Denali Stud, Agent XLIII
Purchased by Repole Stable Inc.

0932 **Madame Secretary** **i/f Sierra Leone** **710,000**
(4, Constitution--Nina Fever, by Borrego)
Consigned by Eaton Sales, agent
Purchased by Ashview Farm, agent

0921 **Lithe Spirit** **b'mare prospect** **700,000**
(5, Speightstown--Spooky Woods, by Ghostzapper)
Consigned by Gainesway, Agent XV
Purchased by Green Lanter Stables/Patrick Masson

LANE'S END SALES
KEENELAND NOVEMBER
Half-Brother to GSW/G1P 2YO MANUKA HONEY
SELLING TODAY!

Barn 6 — CHESTNUT COLT, Foaled March 7, 2026 — Hip No. 1235

CHESTNUT COLT
Jack Christopher — Munnings — Speightstown / La Comete
Jack Christopher — Rushin No Blushin — Half Ours / Blushing Ogygian
Drop Dead Red (2013) — Hold Me Back — Giant's Causeway / Restraint
Drop Dead Red (2013) — Stylish Affair — Not For Love / Fabulous Fame

By JACK CHRISTOPHER (2019). Black-type winner of 5 races in 6 starts, $1,216,400, Champagne S. [G1] (BEL, $275,000), etc. His first foals are 2-year-olds of 2026. Sire of winners including One Number (3rd Irish E.B.F. Pat Smullen S. [L]), Smidgeon ($68,496), Glycogen ($63,186), Duty Bound ($42,000), Jack's Back ($28,980), Bayou Baddie ($24,000), Rhythm of Crown.

1st dam
Drop Dead Red, by Hold Me Back. 6 wins, 3 to 6, $190,425, 2nd Nellie Mae Cox S.-R (LRL, $14,700). Sister to PASSION PLAY, Hold Me Black. Dam of 4 registered foals, 4 of racing age, including a 2-year-old of 2026, 4 to race, 3 winners, including--
MANUKA HONEY (f. by Upstart). 2 wins in 2 starts at 2, 2026, $202,271, Ellis Park Debutante S. (ELP, $150,175).
Renegade Red (g. by Heart to Heart). Placed at 3, 2026, $7,130.

2nd dam
STYLISH AFFAIR, by Not For Love. 4 wins at 3 and 6, $58,555. Dam of--
PASSION PLAY (g. by Hold Me Back). 7 wins, 3 to 8, $503,497, Edward P. Evans S.-R (CNL, $75,000), Edward P. Evans S.-R (CNL, $60,000), 2nd Edward P. Evans S.-R (CNL, $25,000).
Hold Me Black (g. by Hold Me Back). 8 wins, 3 to 7, $297,883, 2nd Jamestown S.-R (LRL, $11,400).
Drop Dead Red (f. by Hold Me Back). Black-type-placed winner, above.

3rd dam
FABULOUS FAME, by Cherokee Colony. Unplaced. Sister to Cherokee Focus. Dam of 9 other foals, 8 winners, including--
Titan Alexander. 11 wins, $178,618. Set ncr at Mountaineer Park, 7 fur. in 1:20 4/5.

4th dam
MIDDLE STAGE, by Stage Door Johnny. Winner at 2 and 3, $115,211, Athenia H.-G3, 2nd Rare Perfume S., 3rd Tempted S.-G2, La Prevoyante H.-G3, Searching S. Half-sister to NORTHERN METEOR, Pleasant Line. Dam of--
CENTER BOX. 4 wins at 2 and 3, $113,704, Dancealot S. [L] (LRL, $36,855), etc. Dam of PALACE LINE ($255,642), Feather Box [G2] ($110,596).
PLEASANT PERFORMER. 2 wins, $84,280, Crowned S.-R (DEL, $31,080). Granddam of Zapper Pirate (champion imported 3-year-old filly in Mexico).
Cherokee Focus. 6 wins, 3 to 8, $132,631, 2nd Kelso H. [L] (DEL, $10,000), etc. Middle Prospect. Unraced. Dam of LOOK HONEY [G2] (Total: $189,118), SOPRAN PROMO [L] (Total: $336,500), CREASEINHERJEANS [L] (4 wins, $128,580). Granddam of Faraway Run [L] (Total: $186,343), Svatantra [L]

UPDATES!
10/30 -
3rd G1 BREEDERS' CUP JUVENILE FILLIES
9/12 - 1st G3 POCAHONTAS S.
Earnings: $563,981
Never off the Board in her career!

LANE'S END
Allaire Ryan | Sales Director
859.338.0038 | aryan@lanesend.com

0771 Calmate i/f Nyquist 650,000
(4, Vekoma--Study Hard, by Malibu Moon)
Consigned by Hunter Valley Farm, agent
Purchased by Jody Huckabay, agent

1079 Summerintahoe b'mare prospect 650,000
(5, Tapit--Tossup, by Pioneerof the Nile)
Consigned by Taylor Made Sales Agency, Agent XIX
Purchased by WinStar Farm, Lindy Farms & Light Post

0868 Gherardini i/f Vekoma 600,000
(8, Bernardini--Brush Hour, by Broad Brush)
Consigned by Warrendale Sales, Agent XII
Purchased by James Schenck, agent

0958 My Crystal Ball i/f Elite Power 525,000
(4, Uncle Mo--Feel That Fire, by Lightnin N Thunder)
Consigned by Darby Dan Farm, Agent VI
Purchased by MWG-LLC

0851 Flashy Lass i/f Vekoma 500,000
(6, Street Sense--Open House, by Tapit)
Consigned by Elite, agent
Purchased by Winchell Thoroughbreds

0995 Pollys Prospect i/f Yaupon 440,000
(4, Frosted--Polly Freeze, by Super Saver)
Consigned by Burleson Farms, agent
Purchased by Ashview Farm, agent

0848 First Class Lady i/f Good Magic 425,000
(4, Uncle Mo--Lady Pauline, by Munnings)
Consigned by Taylor Made Sales Agency, Agent CIII
Purchased by MWG-LLC

1032 Sashay Away i/f Tiz the Law 425,000
(4, Curlin--I'm Wonderful, by Giant's Causeway)
Consigned by Blake-Albina Thoroughbred Services LLC, Agent I
Purchased by Ace Stud

1078 Striker Has Dial racing/b'mare prospect 425,000
(5, Dialed In--Lotta Lolly, by Smart Strike)
Consigned by Gainesway, Agent XXXIX
Purchased by Stonestreet Thoroughbreds Holdings

0803 Corposo i/f Constitution 410,000
(5, Vino Rosso--Manki, by Arch)
Consigned by Gainesway, Agent IV
Purchased by Fred W. Hertrich, III

0819 Digital Asset i/f Sierra Leone 400,000
(7, Tapit--First Passage, by Giant's Causeway)
Consigned by Paramount Sales, Agent LXIV
Purchased by Greenhill at Dunvegan

0827 Egyptian Bride i/f Chancer McPatrick 400,000
(8, Pioneerof the Nile--Stopshoppingdebbie, by Curlin)
Consigned by Hill 'n' Dale at Xalapa, agent
Purchased by J.S. Company, Limited

LANE'S END SALES
KEENELAND NOVEMBER
Half-Sister to G1 Placed FOIE GRAS,
SELLING TODAY!

Barn 6 — SHE'S VERY DEMURE — Hip No. 1461
Bay Mare; foaled 2023

SHE'S VERY DEMURE
Vekoma — Candy Ride (ARG) — Ride the Rails / Candy Girl
Vekoma — Mona de Momma — Speightstown / Society Gal
Table Manners (2015) — Algorithms — Bernardini / Ava Knowsthecode
Table Manners (2015) — Judy's Magic — Wavering Monarch / Mary Roland

By VEKOMA (2016). Black-type winner of $1,245,525, Runhappy Metropolitan H. **[G1]** (BEL, $275,000), etc. Sire of 3 crops of racing age, 444 foals, 264 starters, 26 black-type winners, 2 champions, 176 winners of 389 races and earning $23,307,101, including Bottas **[G2]** (3 wins in 6 starts, $461,000), Mad House **[G2]** ($633,697), Praying **[G2]** ($537,321), Five G. **[G2]** ($499,590).

1st dam
TABLE MANNERS, by Algorithms. Unraced. Dam of 4 other registered foals, 4 of racing age, including a 2-year-old of 2026, 3 to race, 1 winner--
FOIE GRAS (f. by Volatile). 5 wins, 2 to 4, 2026, $697,176, Misty Bennett Pink Ribbon S. (CT, $180,000), Oaklawn Anywhere Overnight S.-R (OP, $72,900), Bugler Overnight S.-R (OP, $70,875), 2nd Chicago S. **[G2]** (CD, $58,500), Matron S. [L] (OP, $48,750), 3rd Winning Colors S. **[G3]** (CD, $24,600).

2nd dam
JUDY'S MAGIC, by Wavering Monarch. Winner at 2. Sister to **ROLANDTHEMONARCH**. Dam of 12 other foals, 10 to race, 9 winners, including--
She's Got the Beat (f. by Sultry Song). 7 wins at 3 and 4, $397,096, 2nd Go for Wand H. **[G1]** (SAR, $50,000), Molly Pitcher Breeders' Cup H. **[G2]** (MTH, $60,000), Iroquois H.-R (BEL, $25,000), Affirmed S.-R (BEL, $13,180), etc. Producer. Granddam of **PRINCESS VIOLET** (f. by Officer, 5 wins, $777,810, Madison S. **[G1]** (KEE, $210,000), etc., dam of **The Institute**, g. by Into Mischief, 8 wins, $255,299, 2nd Leon Reed Memorial S.-R (FL, $10,000), etc.), **Baime** (g. by Star Dabbler, $221,057, 3rd George W. Barker S.-R (FL, $5,000), etc.).
Julie From Dixie. Winner at 3, $32,065. Dam of 8 winners, including--
Captain Von Trapp (c. by Trappe Shot). 2 wins at 3, $162,830, in N.A./U.S.,

UPDATES!
2nd G1 BREEDERS' CUP FILLY & MARE SPRINT
Sold for $1,350,000 at Keeneland November
Earnings: $867,176
Never off the Board in 2026!
Weanling half-brother by Volatile sold for $295,000

Beths Way. Unraced. Dam of 7 foals, all winners, including--
MERRY MARY. 4 wins at 2 and 4, $248,759, Red Camelia H.-R (FG, $60,000), etc. Dam of **Fusaichi Flame** (14 wins, Total: $251,207).
NEXT MILLENNIUM. 3 wins at 2 and 3, $154,360, Gentilly H.-R (FG, $75,000), 2nd Crescent City Derby-R (FG, $15,000), etc.
RACE RECORD: At 2, once 3rd; at 3, 2026, unplaced in 2 starts. Earned $10,821.
Mated to Up to the Mark (Not This Time--Belle's Finale), last service April 21, 2026.
(Believed to be **PREGNANT**).

LANE'S END
Allaire Ryan | Sales Director
859.338.0038 | aryan@lanesend.com

TATTERSALLS DECEMBER MARES SALE

SELLING | **December 1** (Tuesday)

SCEPTRE SESSIONS

Lot 1761

A beautifully bred daughter of **Farhh** out of **Affinity**,
a half-sister to the top-class **Soviet Song** by **Sadler's Wells.**

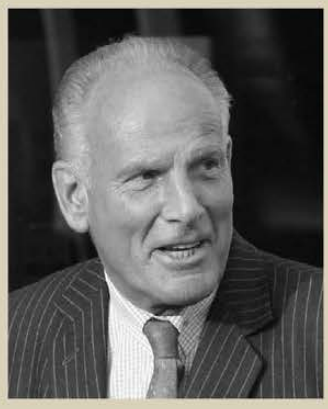

"Tiffany showed top-class form in four different countries. She got better and better, tougher and tougher and her last race was her best. Tiffany is a superb looking mare with a pedigree to match, what more could you want?"

SIR MARK PRESCOTT



TIFFANY

Winner of 9 races from 2-6, **Grosser Preis von Berlin (Gr.1)** at Hoppegarten
Kentucky Turf Cup (Gr.2) at Kentucky Downs
4th **Breeders' Cup Turf (Gr.1)** at Keeneland - 31st October 2026
Won or placed in all five **Group 1** races she contested:
British Champions Fillies & Mares Stakes at Ascot,
Preis von Bayern at Munich (twice), **Preis von Europa** at Cologne.

LINK TO PEDIGREE

0982 Pandora's Gift (Ire) racing/b'mare prospect 400,000

(5, Churchill {Ire}--Amthaal, by Exceed and Excel {Aus})

Consigned by Denali Stud, Agent XXXVI

Purchased by Shimokobe Farm/Polo Green Stable, agent



Keeneland

TDN THOROUGHBRED DAILY NEWS
Find us on Instagram
@thoroughbred_daily_news

MERSANT INTERNATIONAL, LTD
Worldwide Horse Transporters
Tel: 718.978.8200
www.mersant.com

SPONSORS OF THE FOLLOWING SALES SUMMARY:

KEENELAND NOVEMBER SALE

SESSION	2026	2025
• Catalogued	421	401
• No. Offered	295	316
• No. Sold	201	239
• RNAs	94	77
• % RNAs	31.86%	24.37%
• No. +$500k	9	7
• High Price	$900,000	$700,000
• Gross	$38,483,000	$44,027,000
• Average (% change)	$191,458 (+3.93%)	$184,213
• Median (% change)	$150,000 (-6.25%)	$160,000

CUMULATIVE	2026	2025
• Catalogued	1110	1015
• No. Offered	806	779
• No. Sold	563	596
• RNAs	243	183
• % RNAs	32.79%	23.49%
• Gross	$173,947,00	$164,126,000
• Average (% change)	$308,964 (+12.20%)	$275,379
• Median (% change)	$190,000 (n/c)	$190,000



Cherie DeVaux, cont. from p1

"It's a great honor to be inducted into the Cowgirl Hall of Fame," DeVaux told this *TDN* reporter. "To be alongside the women that I admired growing up is something special. I always have thought of cowgirls as rough and rugged, out doing their thing."

The road to becoming a cowgirl started at an early age for DeVaux when she lived in Florida and her mother let her take over the training of a talented, but high-strung mare named 'Babe,' who not everyone could ride. After making what she calls "tweaks, here and there," the pair finally synched. They competed in barrel racing and pole bending competitions for some six years.



Inductee Cherie DeVaux | *courtesy of the Cowgirl Hall of Fame*

"I loved being a barrel racer before I switched to horse racing," said DeVaux. "Charmayne James and Martha Josey were legends in that sport. I remember reading about them in magazines. I paid attention to them in my youth and they inspired me."

DeVaux said that she recalls when Charmayne James took a horse from her family's feed lot, saw the gelding's potential and turned him into a multiple champion. His name was Scamper.

"To be a barrel racer, number one, you have to be fearless," she said. "I've had horses flip around the barrel. I've had the saddle break. You have to pick yourself up and dust yourself off. You have to be able to adjust very quickly and try not to knock into that barrel if the horse comes in too fast on the shoulder. When everything goes wrong, you've got to finish your run and make the best of it without panicking."

Tucking those experiences with Babe away, DeVaux said her approach has always been to do what's natural and that just comes from being around horses her whole life.

"I really try to not be distracted when horses are training, especially when it comes to our development of 2-year-olds," DeVaux said. ***Cont.***



FIRST WEANLINGS ARE

SMOKE SHOWS

COME SEE FOR YOURSELF AT KEENELAND NOVEMBER

G1-winning juvenile by
GOOD MAGIC

A striking physical
with balance and class

Exceptional first foals

Winner of the stallion-making
Champagne S. (G1) at 2,
like prominent sires
Uncle Mo, Scat Daddy,
Practical Joke,
Tiz the Law, etc.



BLAZING SEVENS

By Good Magic

2027 Fee: $10,000 S&N

DARBY DAN FARM

Contact Stuart Fitzgibbon at 859-254-0424

DARBY DAN BREEDER REASSURANCE

Cherie DeVaux, cont.

"I just try to watch for little things that may be working for them or may not be working for them."

Of course, she was integral in helping champion Lady Eli (Divine Park) make her return to racing after the horse stepped on a nail and developed a life-threatening case of laminitis, but the list doesn't stop there.

DeVaux has touched the lives of all kinds of horses over the years.

A recent case in point is when she learned last month that Dark Energy (Giant's Causeway)--one of her first trainees from 2016--was malnourished and had to be rescued from a kill pen.

"After an injury we rehabbed him and he was placed with a family who said they would contact us if they couldn't care for him. That's not what happened," DeVaux said. "We've gone through COVID, all these changes and time marches on.



Cherie DeVaux address | *courtesy of the Cowgirl Hall of Fame*

"Still, I feel like it's my obligation, not because I have to, but because that's what's right," she added. "Dark Energy is safe now and at Rio's Refuge, which is a new rescue."

DeVaux said that she and her husband David Ingordo have a handful of horses at their home in Kentucky. They are personally caring for them right now and the former runners are not going to an aftercare facility. DeVaux said she didn't want them taking up spots that could be filled by those horses who are in desperate need of attention.

"I always enjoy rehoming and following their careers," she said. "Whether it's a little kid riding them or they're at top-level eventing or jumping, I get more personal satisfaction out of that. We're responsible for these horses, so if it's on my own dime then that's what we do."

This year, the trainer has expanded her vision by creating a 501(c)(3) non-profit called The Cherie DeVaux Foundation. ***Cont.***



Cherie DeVaux, cont.

The two-fold mission is to provide educational scholarships for students who are passionate about pursuing equine industry careers and to support those organizations who protect at-risk Thoroughbreds. The foundation will hold its inaugural fundraiser, called a 'Golden Night at Chophouse 285,' in Englewood, Florida Dec. 3.

“Winning the Kentucky Derby was a lifetime achievement, but I don't want that to be the only thing I'm known for,” DeVaux said. “The real measure of success is helping to mold the future by stepping up when it's needed. Giving people the opportunity to be successful and helping to continue the integrity of our sport is my mission.”

Cherie DeVaux, the one-time barrel racer who learned to be fearless, is now a member of the National Cowgirl Hall of Fame, but her run is far from over.

Share this story

Can't Wait to Get Your TDN Breaking News and Race Results?

CLICK HERE to Sign Up for TDN Alerts

SOVEREIGNTY, KNIGHTSBRIDGE AT HOME WITH TEAM GODOLPHIN AT JONABELL FARM *by Katie Petrunyak*

In the days leading up to the GI Breeders' Cup Classic, Darley America sales manager Darren Fox frequently found himself noting that while the race's outcome was anyone's guess, it was guaranteed to be a performance people would be talking about for years to come.

The script couldn't have been written much better for Team Godolphin. Sovereignty (Into Mischief) closed out his historic career by delivering the operation its first Classic victory, while front-running stablemate Knightsbridge (Nyquist) held out for third.

The winner's circle celebration on Saturday marked the kickoff to a whirlwind week at Jonabell Farm. With both multi-millionaires set to join the Darley stallion roster in 2027, Knightsbridge and Sovereignty made the short trip from Keeneland to the stallion complex on Sunday.

“They are two of the most important stallion prospects that we've brought to the farm in a long time and they are definitely going to future-proof our stallion barn,” said Fox. “It's all credit to Bill Mott and his team for the masterful job they have done.”

Cont.



Dam of

GI Champagne Stakes winner and the fastest two-year-old in the country

U. S. S. VALOR

HIP 1912

SPANGLED BANNER

TIZ WONDERFUL - EASTERN RUCKUS



SELLING SATURDAY

U. S. S. VALOR's

Dam

In foal to

TIZ THE LAW

on one cover and is believed to be carrying a colt

CLICK TO WATCH
WALKING VIDEO



BLUEWATER

Barry Irwin 859.347.6275 | Barry@teamvalor.com

Meg Levy 859.619.7190 | www.bluewatersales.com

SELLING SATURDAY

Sovereignty and Knightsbridge, cont.

Fox continued: “We're just lucky to be associated and be the benefactors of his skill and talent.”

Fox reported that both stallions have quickly settled into their new surroundings as they step into their roles and begin showing for visiting breeders this week.



Click here to watch our visit with the team at Jonabell Farm as they welcome two new additions to the stud barn | *Sara Gordon*

Sovereignty will stand for an introductory fee of $150,000, the highest for any new stallion since Flightline's $200,000 initial fee in 2023. The 2025 Horse of the Year is the only horse to sweep the GI Kentucky Derby, GI Travers Stakes and Breeders' Cup Classic and he retired as Into Mischief's lifetime leading performer with earnings of over $10.5 million.

“He is your true, American Classic dirt horse,” said Fox. “To have his pedigree, his sire and be out of a Bernardini mare, his looks and his demeanor, he has everything that anyone could want in a stallion prospect.”

Knightsbridge will stand for $75,000. A 'TDN Rising Star, presented by Hagyard' and the winner of five graded stakes, his resume is highlighted by a six-length score in the GI Pacific Classic and a 10-length romp in the GIII Monmouth Cup Stakes, where he earned a 122 Beyer Speed Figure.

Knightsbridge is the first son of Darley's star sire Nyquist--whose fee increased for the upcoming season from $175,000 to $225,000--to retire to Jonabell. Out of a Bernardini daughter of champion Round Pond, his page features two other Grade I-winning studmates in Speaker's Corner and Highland Falls.

“He's an important horse for us in that he is a son of Nyquist, our flagship stallion who we have experienced incredible demand with,” said Fox. “That Uncle Mo sire line is looking like it is a really important sire line for generating sires and sires of sires. Being a half-brother to our exciting young stallion Speaker's Corner, who is the only freshman sire with four stakes winners and two graded stakes winners, it is an immense female family. Round Pond is an incredibly important mare for Godolphin, but my hunch is that she will end up being an important mare for the breed.”

Beyond their commercial value, the arrival of both homebreds marks a milestone years in the making for the Jonabell team. Knightsbridge represents the culmination of a breeding legacy as a second-generation homebred, while Sovereignty carries the historic weight of the horse that finally delivered Godolphin its elusive Kentucky Derby.

Matt Daubeney, a native of Jersey in the Channel Islands and recent Godolphin Flying Start graduate, joined the Darley nominations team earlier this year. For the keen young professional, experiencing the colt's championship run has provided a memorable baptism by fire.

“I feel very lucky to have been to one Kentucky Derby and one Breeders' Cup and both of them involved Sovereignty,” he explained. “To not only win as a deep closer as he did in the Derby, but then in the Classic to be able to sit on the pace and then quicken away, I think he showed so much versatility. He's everything you really want in a racehorse in America and sort of that Derby-style sire is what we all hope he will be.”

A similar sentiment is matched by those who have been a part of the operation's success for decades. For Peggy Sherwood, who has spent the last 20 years as the welcoming face at Jonabell as Office Administrator, Sovereignty's historic sweep delivered a lifetime milestone.



Knightsbridge settling in at Jonabell | *Sara Gordon*

“When he crossed the finish line and was the winner, nothing can compare to that,” she enthused. “I'm a Kentucky girl, born and bred, and that is probably one of my very top things in my whole entire 67 years of life. Bringing the Kentucky Derby home for Godolphin and now the Breeders' Cup Classic, it just doesn't get any better.”

Share this story

BACIO WILL NOT MAKE TRIP TO AUSTRALIA

by Bill Finley

Plans to send GI Breeders' Cup Turf Sprint winner **Bacio** (Maclean's Music) to Australia for the Feb. 13 G1 Black Caviar Lightning Stakes at Flemington Racecourse have been scuttled, reports trainer Wesley Ward. Ward seemed optimistic about making the trip down under after the win in the Breeders' Cup but said that after he and the ownership group had time to consider the obstacles involved, the decision was made to stay home.

"I have a very, very good feeling that he would win the race just because he's on the top of his game," Ward said. "But the negative to that is that after going all that way and having to come home, it would probably impact his spring and early summer schedule. I like to give my good sprinters a little downtime in the winter and then build them back up and get them ready for Keeneland or the big races they have for sprinters Derby Week at Churchill. Going to Australia would have prevented us from doing that. We'd have to center on a late summer campaign to get him back going. So, we're not going to go. He's only three. Maybe we can go next year."

Ward said another factor was the financial costs of traveling to Australia. He said he asked the Victoria Racing Club if it could help cover the expenses and while the group did offer to help, Ward said the trip was still going to be costly.

"We had some discussions with the people over there," Ward said. "Somebody's got to pay for it and we asked if we could get some sort of compensation. When you go to Ascot, they give you a little stipend and that helps, but going to Ascot and going to Australia are two different animals. The Australian representatives were going to give us a travel allowance, but it just wasn't going to warrant the expense. That was a factor. We'd have to bring the team and (jockey) Juan Hernandez over there and it was going to cost a lot."



Bacio | *Mathea Kelley*

Ward said he will now point for the GII Shakertown Stakes, which is run during the spring meet at Keeneland. He added that the Keeneland race will be a prep for a return to Royal Ascot for the G1 King Charles III Stakes at Royal Ascot. Bacio, dubbed "the fastest horse in the world" by Ward, has won twice this year in Europe, capturing the Palace of Holyroodhouse Stakes (Handicap) at Royal Ascot and the G1 Coolmore City Of Troy Nunthorpe Stakes at York.

"I was really looking forward to going there myself and with my family and seeing another part of the world," Ward said. "But even though I have white hair, I'm only 58, so, hopefully, there'll be another time."

The Black Caviar Lightning Stakes, run down the 1000-meter straight course at Flemington, is worth A$1 million or $695,000 in U.S. dollars.

Share this story

SIX SPEEDY FILLIES, FOR WEEK OF OCT. 19-NOV. 1, 2026 *by Randy Moss*

For this edition, we are bypassing the obvious female Beyer stars (Diamond Necklace (Ire), Survie (Ire), Tiffany (ire), Ways and Means, etc.) to focus instead on the fastest non-Breeders' Cup females over the past two weeks.

6--ONTARIO, BEL, 10/30-6th, Athenia S., 1 1/8mT
Beyer Speed Figure--94 (video)
(m, 5, Ghostzapper--Mexican Hat, by Street Cry {Ire})
O-NK Racing and LNJ Foxwoods. B-Narola and Anderson Farms Ont (Ont-C). T-Joe Sharp. J-Dylan Davis.

Co-Bred, Raised & Sold by ANDERSON FARMS

She hails from the same extended female family as former Canadian Horse of the Year Wonder Gadot, but her return to Woodbine in September was far from triumphant, as she finished fourth at 6-5 in an Ontario-bred stakes. She rebounded nicely at Belmont with a last-to-first burst through an inside gap to prove clearly best in her first black-type win.

5--LADY IN PARIS (GB), SA, 10/31-8th, GIII Goldikova S., 1mT
Beyer Speed Figure--95 (2nd) (video)
(f, 4, Blue Point {Ire}--Killachy Loose {GB}, by Kyllachy {GB})
O-Jonathan Kirkland. B-Scuderia Blueberry SRL (GB). T-Phil D'Amato. J-Victor Espinoza.

She won at 1 1/4 and 1 1/8 miles in Ireland and at 1 1/16 at Del Mar, but her frenetic late blitz came up a neck shy at the Goldikova's one-mile distance. However, she gained respect in her first U.S. stakes appearance with her final quarter-mile of :22.77 seconds, and she shouldn't be dismissed at 14-1 odds again next time. Her dam was a Group 3 winner in Italy. ***Cont.***

ARABIAN KNIGHT

Uncle Mo - Borealis Night by Astrology

2027 Stud Fee: $30,000 LFSN

Highest Priced Colt Ever by

Uncle Mo

Grade 1 Winner

X

HILL 'N' DALE

www.hillndalefarms.com



Arabian Knight
winning the $1,000,000
Pacific Classic (G1)

$2.3M

LGB, LLC 2026 / Photo: Eclipse Sportswire

Six Speedy Fillies, cont.

4--CUPID'S CRUSH, BEL, 10/23-5th, Perfect Sting S., 7fT
Beyer Speed Figure--95 (2nd) (video)
(m, 6, Cupid--Dazzlingsweetheart, by Dazzling Falls)
O-Xtreme Racing Stables. B-Mary/Eric Von Seggern (MN).
T-MacLean Robertson. J-Jaime Rodriguez.

An open stakes victory at Belmont would have been huge for the Minnesota-bred and she nearly pulled it off, leading until the final strides at 11-1. Ten of her 12 career wins--and all six of her stakes wins--have come at Canterbury Park, where owners Mike and Vicki McGowan are primarily based and where Robertson can typically be found atop the trainer money-won standings.

3--LITTLE JAMIE, SA, 10/31-8th, GIII Goldikova S., 1mT
Beyer Speed Figure--95 (video)
(m, 5, Collected--Sudden Heat, by Congrats)
O/B- J and J Stables (Ky). T-Saffie Joseph, Jr. J- T.J. Pereira.

The Goldikova marked Joseph's fourth graded score in Southern California during a remarkable 2026 campaign that to date has seen him win stakes at 22 different tracks. Little Jamie's unraced dam is a daughter of former Eclipse-winning speedball Xtra Heat but Collected has had some success with turf runners, so Joseph switched her to grass when he took over her training this year--and now she's a graded winner.

2--EPIC STYLE, BEL, 10/23-5th, Perfect Sting S., 7fT
Beyer Speed Figure--95 (video)
(f, 4, Good Magic--Final Mesa, by Sky Mesa)
O-Speedway Stables. B-Tom Durant (Ky). T-Mike Stidham.
J-Antonio Fresu.

2YO Recommendation by Marette Farrell

Having cleared her non-winners-of-two-other-than condition at Kentucky Downs, she then benefitted from an ideal pace setup at Woodbine to run a career-best 97 Beyer. But under more normal circumstances, she essentially repeated that effort at Belmont, rallying from last to catch Cupid's Crush (above) late in the game. Out of a GSW mare (a sprinter who also ran a 95 Beyer), turf sprinting appears to be her forte.

1--SCALABLE, BEL, 11/1-8th, Turnback the Alarm S., 1 1/8m
Beyer Speed Figure--100 (video)
(m, 5, Speightstown--Passion Flower, by Tapit)
O-Repole Stable. B-Stonestreet Thoroughbred Holdings (Ky).
T-Todd Pletcher. J-John Velazquez.

Broken & Trained by KARL KEEGAN, LUCAN BLOODSTOCK
Consigned by GAINESWAY



Scalable winning the Turnback the Alarm | *Coglianese*

A veteran of 22 career starts, Scalable has been talented but a cut below top class--a Grade III winner although 1-for-12 overall in graded stakes. But this 9 1/4-length romp was a top-class performance, as soundly beaten runner-up and 3-5 favorite Donor Advised had just finished second to Nitrogen in the GII Beldame. Now the obvious question: is this triple-digit Beyer a one-off or an overdue coming of age? Her Stonestreet dam was certifiably slow but a half-sister to Stopchargingmaria, winner of the GI Alabama Stakes and GI CCA Oaks for Repole who at four took the 2015 GI Breeders' Cup Distaff under new ownership--and his experience with Stopchargingmaria may have influenced Repole's wise decision to spend $200,000 on Scalable as a yearling.

Share this story

Racing Form Daily DRF.com CLICK HERE
FOR BEYER ON DEMAND, LIFETIME BEYERS AND OTHER PRODUCTS FOR HORSEMEN

KEENELAND SUPPLEMENTS FOUR HORSES TO HORA SALE

Officials at Keeneland have announced the addition of four entries to the Keeneland November Horses of Racing Age Sale, to be held Nov. 12.

The supplements are:

• **Epic Road** (Epicenter), a 2-year-old colt from the family of Grade II winners Money Multiplier and Intense Holiday and Grade II winner Crafty Shaw. ***Cont.***

BARNES

Into Mischief - All American Dream by American Pharoah

2027 Stud Fee: $15,000 LFSN

Full Brother to $4.2M Saratoga Sale Topper by

Into Mischief

Multiple Graded Stakes Winner



X

Hill 'n' Dale

www.hillndalefarms.com

$3.2M

LGB, LLC 2026/ Photo: EquiSport

Keeneland HORA supplements, cont.

Out of the Uncle Mo mare Tiffany's Mo, he debuted Sunday, Nov 1. with a third-place finish in a maiden special weight at Churchill Downs won by graded stakes-placed Love a Warrior. Epic Road is consigned by Matejka Racing, agent;

• **Learntodiscover (GB)** (Havana Grey {GB}), a 3-year-old gelding who took this year's GIII Quick Call S. sprinting on the turf at Saratoga. Also Group 3-placed as a 2-year-old at the Curragh, the two-time winner is consigned by Highgate Sales, agent;



Learntodiscover | *Susie Raisher*

• **Raging Bloom** (Raging Bull {Fr}), a 3-year-old filly coming off a 1 1/2-length victory over the turf going 1 1/16 miles at Belmont Park. Out of Begonia (Tiznow), she is consigned by McPeek Racing Stables, agent;

• **Won Happy Mama** (Runhappy), a 5-year-old multiple stakes winner who is coming off a front-running five-length victory in the Iowa Classic Distaff Sprint S. at six furlongs. Wynnstay Sales, agent, consigns the mare, who is a half-sister to Grade II winner Anarchist. Won Happy Mama is out of Vicarious Won, a winning daughter of Elusive Quality.

Supplements will be considered up to the time of the sale.

Share this story

HELD ENTIRELY IN OCTOBER, BREEDERS' CUP LEADS TO INFLATED FINANCIALS

While the 2025 renewal of the Breeders' Cup was split between the final day of October and the first of November, last weekend's event at Keeneland were held on the final two days of the month, leading to inflated handle and purse figures for October, according the report of Thoroughbred racing economic indicators released Thursday by Equibase.

This year's figures benefitted from the roughly $24 million in purse money that was on offer on Breeders' Cup Saturday at Keeneland, which helped carry wagering on U.S. races during the month to $958.7 million, a 10.41% improvement over 2025. Available purse money ($148.1 million) and actual paid purse money ($140.2 million) were each ahead by roughly 28%. Daily wagering on U.S. races in October was just over $3.2 million, an improvement of 12.64%, while available purses of just shy of $497,000 showed an increase of 30.79%.

Despite the added bump from Breeders' Cup weekend, total wagering on U.S. races over the first 10 months of the year declined 2.71% to $9.29 billion. Available purses and paid purses were each up around 3% and average wagering per day of $3.04 million was fractionally ahead of the corresponding time period last year.

Share this story

THREE CHIMNEYS SETS VOLATILE FEE AT $17,500

Three Chimneys Farm set the stud fee for **Volatile** (Violence) at $17,500 LFSN for the 2027 breeding season, the farm said in a press release late Wednesday night.

"Volatile is coming off an outstanding Breeders' Cup weekend, where T O Elvis won the Grade I Breeders' Cup Sprint, earning a 112 Beyer Speed Figure--the highest of any runner at the Breeders' Cup. The win helped solidify his position as a leading contender for Eclipse champion sprinter. His daughter Foie Gras also delivered an impressive runner-up performance in the Filly & Mare Sprint," said Three Chimneys' Director of Stallion Nominations, Rebecca Nicholson. ***Cont.***



T O Elvis is a leading candidate for Eclipse Award honors

Walter Wlodarczyk

BRANT

Gun Runner - Tynan by Liam's Map

2027 Stud Fee: $20,000 LFSN

Record Priced 2YO by

Gun Runner

Grade 1 Winner

X

Hill 'N' Dale

www.hillndalefarms.com

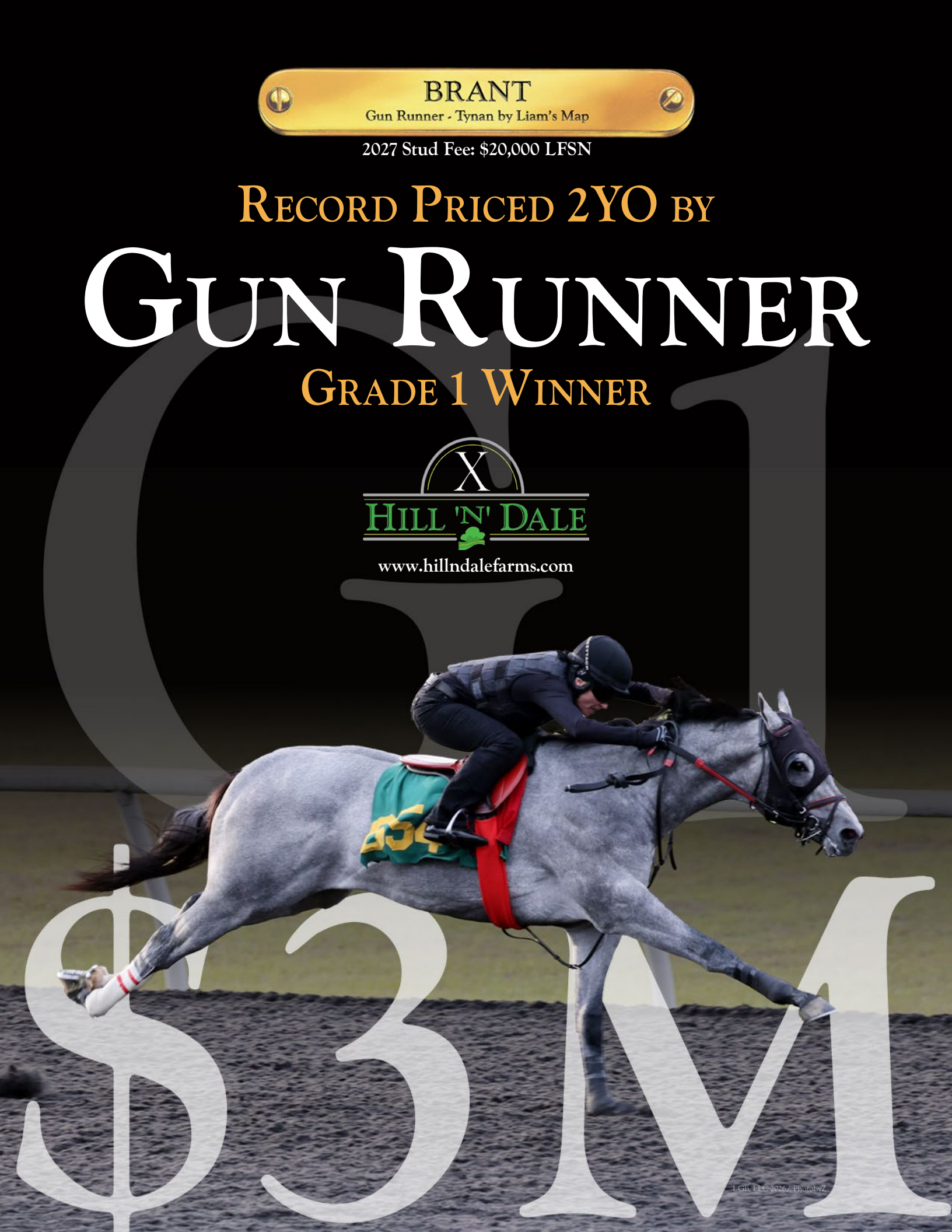

LGB, LLC 2026/ PhotobyZ

***Volatile*, cont.**

"Volatile's yearlings sold for up to $525,000, and his 2-year-olds brought as much as $650,000 this year. He offers exceptional value to breeders seeking a proven sire with commercial appeal," she added.

Volatile's year began with strong commercial demand for his 2-year-olds this spring and his momentum carried onto the racetrack during Kentucky Derby weekend, when T O Elvis won the GI Churchill Downs Stakes by 3 1/4 lengths, earning a 2 3/4 Ragozin figure--the fastest performance of the weekend.

Volatile's commercial success continued through the summer, with yearlings selling for up to $525,000, while his growing roster of stakes performers reached eight stakes winners in 2026. Among them was 3-year-old Igniter, who captured the $400,000 Ellis Park Derby by four lengths. Other notable stakes winners include Great White, Creole Chrome, Come Candela, Killa Sally and Outmatch.

Volatile's momentum continued into the sales ring this week, with a weanling colt selling for $295,000 during Wednesday's second session of the Keeneland November Sale, representing the fourth-highest price among colts sold during the session.

The Three Chimneys sire is available for inspection during an open house, which will be held daily from 10 a.m. to 1 p.m. ET. through Sunday, Nov. 8.

For breeding inquiries, please contact Rebecca Nicholson, Director of Stallion Nominations, at 859-873-7053. For more information, click here.

Share this story

BELMONT WINTER MEET CONDITION BOOK ONLINE

The first condition book for the Belmont Park winter meet, to be held Thursday, Dec. 10 through Thursday, Dec. 31, is now online.

The first book offers the opening legs of the Empire Trillium Series, with a quartet of $200,000 stakes events for 2-year-olds set for Dec. 26--the six-furlong Tiz the Law Stakes and 1 1/16-mile Gander Stakes for males and the six-furlong Bar of Gold Stakes and Saratoga Dew Stakes at a mile and a sixteenth for juvenile fillies.

The Dec. 26 undercard will also feature four named maiden events restricted to horses foaled in New York or Canada, each with a purse of $85,000 with horses nominated to the Empire Trillium Series preferred. The races are named in honor for the popular Ontario-breds Channel Maker, Overskate, Fanfreluche and Hard Not to Like.

Overnight purses at the winter meet have been increased by 23 percent with more than $26 million in overnight purse money on offer.



Belmont Park | *Tod Marks*

The average overnight purse will see a per-race increase of nearly 10 percent. Specific purse levels for the Belmont Park winter meet may be viewed here.

Stall applications for the winter meet are due Nov. 13. Click here for the application.

Share this story

WEEKLY RULINGS

NATIONAL RULINGS OCT. 29--NOV. 5, 2026

Every week, the *TDN* posts a roundup of the relevant Horseracing Integrity and Safety Act (HISA)-related rulings from around the country.

The following rulings were reported on HISA's "rulings" portal and through the Horseracing Integrity and Welfare Unit (HIWU)'s "pending" and "resolved" cases portals.

Resolved ADMC Violations

Dates: 11/03/2026

Licensee: Michael Maker, trainer

Penalty: Disqualification of Covered Horse's Race results, including forfeiture of all purses and other compensation, prizes, trophies, points, and rankings and repayment or surrender (as applicable); a fine of $500; imposition of 1.5 Penalty Points.

Explainer: Medication violation for the presence of Dexamethasone—a class C controlled substance—in a sample taken from Company You Keep, who won at Horseshoe Indianapolis on 8/25/26.

Dates: 11/02/2026
Licensee: Marco Polo Salazar, trainer
Penalty: Disqualification of Covered Horse's Race results, including forfeiture of all purses and other compensation, prizes, trophies, points, and rankings and repayment or surrender (as applicable); a fine of $500; imposition of 1.5 Penalty Points.
Explainer: Medication violation for the presence of Flunixin—a class C controlled substance—in a sample taken from Pediatrician, who won at Laurel Park on 9/12/26.

Dates: 11/02/2026
Licensee: Gustavo Rodriguez, trainer
Penalty: 7-day period of Ineligibility for Covered Person, beginning on November 3, 2026; Disqualification of Covered Horse's Race results, including forfeiture of all purses and other compensation, prizes, trophies, points, and rankings and repayment or surrender (as applicable); a fine of $1,000; imposition of 2 Penalty Points.
Explainer: Medication violations for the presence of Lidocaine—a class B controlled substance—in a sample taken from Full of Tact, who finished fifth at Aqueduct on 3/6/26.

Dates: 11/02/2026
Licensee: Genevieve Londono, trainer
Penalty: 7-day period of Ineligibility for Covered Person, beginning on June 21, 2026; Disqualification of Covered Horse's Race results, including forfeiture of all purses and other compensation, prizes, trophies, points, and rankings and repayment or surrender (as applicable); a fine of $1,000; imposition of 2 Penalty Points.
Explainer: Medication violation for the presence of Acepromazine—a class B controlled substance—in a sample taken from Shriner, who finished sixth at Belterra Park on 6/21/26.

Dates: 10/29/2026
Licensee: Michelle Gianguilio, trainer
Penalty: A fine of $500; imposition of 1.5 Penalty Points.
Explainer: Vets' list medication violation for the presence of Glycopyrrolate—a class C controlled substance—in a sample taken from Catholic Edition on 9/25/26.

Dates: 10/29/2026
Licensee: Roderick Rodolfo Rodriguez, trainer
Penalty: 6-month period of Ineligibility for Covered Person, beginning on October 30, 2026; 60-day period of Ineligibility for Covered Horse, beginning on July 12, 2025 and subject to a Negative Finding in a Re-Entry Test; Disqualification of Covered Horse's Race results, including forfeiture of all purses and other compensation, prizes, trophies, points, and rankings and repayment or surrender (as applicable); a fine of $5,000.
Explainer: Out-of-competition violation for the presence of Nikethamide—a banned stimulant—in a sample taken from Winning Fortune, who won at Gulfstream Park on 7/12/25.

Dates: 10/28/2026
Licensee: Jose Puentes, trainer
Penalty: Disqualification of Run Baba Run's Race results, including forfeiture of all purses and other compensation, prizes, trophies, points, and rankings and repayment or surrender (as applicable); 15-day period of Ineligibility for Covered Person, beginning on October 29, 2026; a fine of $1,000; imposition of 2 Penalty Points. The following are treated as one violation.
Explainer: Medication and vets' list medication violations for the presence of Caffeine—a class B controlled substance—in samples taken from Macnamara on 6/8/26; from Run Baba Run who finished second at Emerald Downs on 6/19/26; and from Scopello on 7/3/26.

Pending ADMC Violations

11/05/2026, Amy Nesbitt, trainer: Pending medication violations for the presence of Dexamethasone—a class C controlled substance—in samples taken from Jack's Yellow Rose, who finished second at Fairmount Park on 10/3/26.

11/04/2026, Justin Evans, trainer: Pending vets' list medication violations for the presence of Omeprazole—a class C controlled substance—in samples taken from Clever Clover on 9/29/26, and from Bullish Consensus on 10/6/26.

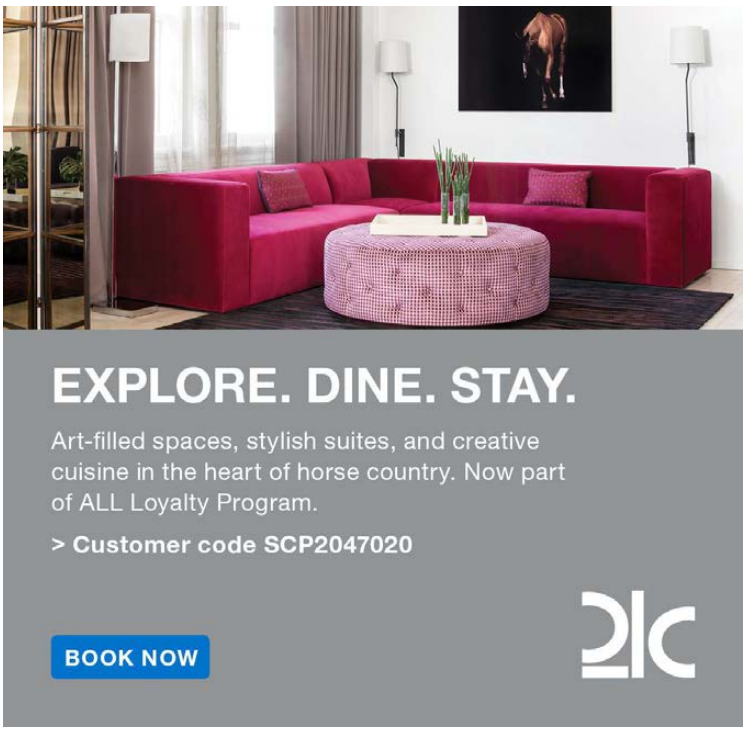

11/03/2026, Barry Nathan Croft, trainer: Pending vets' list medication violation for the presence of Acepromazine—a class B controlled substance—in a sample taken from Celestial Hymn on 10/5/26.

11/03/2026, Jose Corrales, trainer: Pending medication violation for the presence of Cathinone—a banned substance—in a sample taken from Maximus Princess, who finished second at Delaware Park on 8/7/26.

11/02/2026, Harold S. Wyner, trainer: Pending vets' list medication violation for the presence of Acepromazine—a class B controlled substance—in a sample taken from Songmaker on 10/2/26.

11/02/2026, Scott E. Young, trainer: Alleged violations of Rule 3313, "Use or Attempted Use of a Controlled Medication Substance during the Race Period." It concerns the horses Captain Flatter, Curlinpower, From the Top Rope, Go Thunder Go and No Bull Pete, the prohibited substance TendaBleed, on the date 8/27/26.

10/29/2026, Jeff Schindler, trainer: Alleged violation of Rule 3313, "Use or Attempted Use of a Controlled Medication Substance during the Race Period." It concerns the horse Cloudy Past, the prohibited substance Ramard Total Calm and Focus, on the date 6/21/26.

10/29/2026, Todd Jordan, trainer: Alleged violation of Rule 3313, "Use or Attempted Use of a Controlled Medication Substance during the Race Period." It concerns the horse Beautifly Troubl'd, the prohibited substance Xact RX, on the date 5/24/26.

Crop Violations

Belmont Park
Manuel Franco – reporting date October 29; $1,000 fine, two-day suspension

Gulfstream Park
Carlos L. Martinez – reporting date October 29; $500 fine, two-day suspension

Horseshoe Indianapolis
Jose R. Gutierrez – reporting date November 3; $750 fine, three-day suspension, on appeal stay requested

Keeneland
Francisco J. Arrieta – reporting date October 29; $4,500 fine, six-day suspension, on appeal stay requested

Mahoning Valley
Alexander Chavez – reporting date November 4; $500 fine, two-day suspension, on appeal stay requested

Remington Park
Richard E. Eramia – reporting date October 30; $250 fine, one-day suspension, on appeal stay requested

Santa Anita
Pedro Flores – reporting date October 31; $500 fine, two-day suspension, on appeal stay requested

Share this story

NEWS ROUNDUP
sponsored by BIEDERMAN REAL ESTATE

JOURNEYMAN JOCKEY HOUGHTON MAKES HISTORY AT MAHONING

Jockey T. D. Houghton became the ninth jockey in history to amass 40,000 starts on the Thursday program at Mahoning Valley Race Course.

Houghton launched his career on June 24, 1987, at Detroit Race Course, finishing fourth aboard a horse named Strong Appeal. He has since been a stalwart on the Ohio circuit, with stops along the way at Tampa Bay Downs, Mountaineer Park, Pinnacle Race Course, Great Lakes Downs and Mahoning Valley.

“This means a lot,” said Houghton, who endured an injury which caused him to miss significant time at Great Lakes Downs in 2002. “Gerald Bennett put me on my first horse back after injury,” a horse named Secret Romeo who became a Michigan legend. “I won five stakes on him in five different states.”

Houghton won Thursday's first race for fellow Michgander James Jackson. Perry Ouzts, who also rides on the Ohio circuit, is approaching 54,000 starts.

Share this story



TDN THOROUGHBRED DAILY NEWS GRADED STAKES ENTRIES

Presented by KEENELAND

Saturday, 11/7, Belmont #9, post time: 3:43 p.m. EST

MOTHER GOOSE S.-GII, $300,000, 3yo, f, 1 1/16m

PP	HORSE	SIRE	OWNER	TRAINER	JOCKEY	WT
1	Cognition	Practical Joke	Klaravich Stables, Inc.	Brown	Prat	120
2	Answered Prayers	Speightstown	Emory A. Hamilton	Mott	Alvarado	120
3	Tap to Open	Tapit Whisper Hill Farm LLC	Cox	Franco	122	
4	Laken	Good Magic	Jackpot Farm	Joseph, Jr.	Cheminaud	120
5	Iron Orchard	Authentic	KatieRich Stables LLC	Asmussen	Davis	124
6	Ati Girl	Nyquist	Pantofel Stable LLC, Wachtel Stable, Barber, Gary	Mott	Velazquez	120
7	Bodacious Bay	Not This Time	C2 Racing Stable, Miller Racing, St. Elias Stable, Mathis Stable LLC, BAG Racing Stables, Carr Legacy Racing and Taub, Steve	Joseph, Jr.	Husbands	124
8	Ivy Girl	Maxfield	Lucky Hat Racing LLC	Green	Fresu	122
9	Tahlequah	Authentic	Mathis Stable LLC, Braverman, Paul, Pinch, Timothy, Shining Stables LLC, Turf Express Racing and BAG Racing Stables	Joseph, Jr.	Lopez	120
10	Intrepids Fantasy	Jess's Dream	Agave Racing Stable, Medallion Racing and Trommer, Evan	Capuano	Ruiz	120
11	Run Wild	Gun Runner	Robert S. Evans	Clement	Marin	120

Breeders: 1-Machmer Hall, 2-Emory A. Hamilton, 3-Whisper Hill Farm, LLC, 4-Jackpot Farm, 5-Pine Ridge Stable LLC, 6-BlackRidge Stables LLC, 7-Breffni Farm, 8-Farfellow Farms Ltd., 9-St. Elias Stables, LLC, 10-Paul L. Fowler, Jr., 11-R. S. Evans

It's going to be hard to beat **Bodacious Bay** (Not This Time). She was already on the improve and then went to the next level when joining the barn of Saffie Joseph Jr. prior to the GI Cotillion Stakes, where she beat GI Kentucky Oaks winner Always a Runner (Gun Runner). This is an easier spot than the Cotillion and if she runs back to that race this one could be no contest. **Intrepids Fantasy** (Jess's Dream) is taking a huge jump in class, but has looked spectacular beating up on allowance foes at Delaware Park. **Laken** (Good Magic) looks outclassed here, but will be making her debut for Joseph, which often means significant improvement. --*Bill Finley*

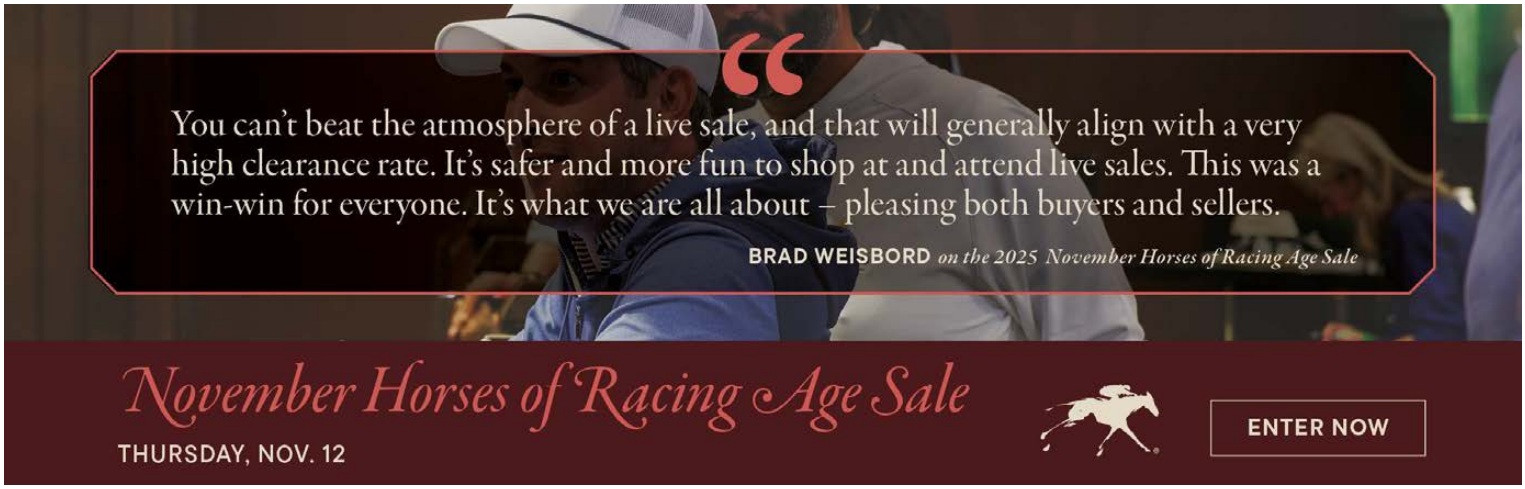

Saturday, 11/7, Churchill Downs #8, post time: 4:25 p.m. EST

RIVER CITY S.-GIII, $300,000, 3yo/up, 1 1/8mT

PP	HORSE	SIRE	OWNER	TRAINER	JOCKEY	WT
1	Carcano	Bolt d'Oro	BBN Racing, LLC	Oliver	Torres	121
2	Mercante	Gun Runner	Carl F. Pollard	Knippenberg	Rodriguez	121
3	Vote No	Divisidero	Crown's Way Racing, LLC, NBS Stable, Marko, Kevin and Diamant, Eli	Danner	Rispoli	121
4	Lambeth	Arrogate	Carl R. Moore Management, LLC	Sharp	Ortiz	125
5	Kupuna	Hard Spun	Flying P Stable	Casse	Arrieta	121
6	Teao (Chi)	Ya Primo (Chi)	Don Alberto Stable	Sadler	Saez	125
7	Plensa	Caravaggio	Mill Ridge Farm and Garrison, Frank	Arnold II	Concepcion	121
8	Ole Crazy Bone	Ghostzapper	Flying P Stable	Maker	Gaffalione	125

Breeders: 1-Scott and Debbie Pierce & Dermot andEmma Quinn, 2-CFP Thoroughbreds LLC, 3-Mr. & Mrs. A. John Price, 4-Juddmonte, 5-Stonestreet Thoroughbred Holdings LLC &Greg Biagi, 6-Haras Don Alberto, 7-Frank Garrison & NATO et al, 8-Adena Springs

They tried something new with **Kupuna** (Hard Spun) in the Bernard Baruch Stakes, and it worked. Out on the lead, he held off all challengers in the stretch to win by a nose. He looks like the main speed here, too, and might be able to pull off the same winning tactics. **Ole Crazy Bone** (Ghostzapper) should be close early as well. Has been running in longer races for Mike Maker, but has proven that he can be competitive at this distance. **Lambeth** (Arrogate) isn in good form and should be coming on late, but the pace scenario is not in his favor. *--Bill Finley*



Saturday, 11/7, Woodbine #7, post time: 4:06 p.m. EST

MAPLE LEAF S.-GIII, C$175,000, 3yo/up, f/m, 1 1/4m (AWT)

PP	HORSE	SIRE	OWNER	TRAINER	JOCKEY	WT
1	Fortyfiveseventy	Perfect Timber	Barbara J. Minshall	Minshall	Fukumoto	121
2	Sultana	Always Dreaming	Donato, Lou, Manziaris, Theodore, Borrelli, Paul and Lanni Bloodstock	Attard	Hernandez	123
3	Scat Girl	Audible	Zilli Racing Stables	De Paulo	Walcott	121
4	Lupa (Ire)	Lope de Vega (Ire)	Mark Dodson	Carroll	Aebly	123
5	Dixie Law	Tiz the Law	Hillsbrook Farms	Desruisseaux	Moran	121
6	Venencia (Fr)	Recoletos (Fr)	Miller Racing LLC	Joseph, Jr.	Zayas	121
7	Hurricane Clair	Silent Name (Jpn)	Rowbotham, David, Carpenter, Rodney and Boogmans, Tony	Wright, Jr.	Flores	122

Breeders: 1-Charles Fipke, 2-Michael J. Snyder & Always DreamingSyndicate, 3-Robert Marzilli, 4-Rabbah Bloodstock Limited, 5-Garland E. Williamson, 6-Patricia Laffon Lomba, Ines Laffon Lomba& Fernando Laffon Lomba, 7-Bru-Mel Stables Co.

Sultana is one of few in here who has shown that she can handle the mile-and-a-quarter distance, which she did when winning this race last year. She's also a Grade III winner in the U.S. in a turf marathon. She's lost her last three, but has been facing better. **Lupa (Ire)** is the even-money favorite on the line, looks like the only speed in the race and is coming off a career-best performance in the GIII Ontario Matron Stakes. But can she get the distance? That's the big question and a reason to try to beat the chalk. **Venecia (Fr)** isn't in great form, but has won at the distance and you have to consider any horse trained by Saffie Joseph Jr. when he ships them around for stakes. -- Bill Finley

Saturday, 11/7, Woodbine #9, post time: 5:10 p.m. EST

HPIBET AUTUMN S.-GIII, C$175,000, 3yo/up, 1 1/8m (AWT)

PP	HORSE	SIRE	OWNER	TRAINER	JOCKEY	WT	
1	Runaway Again	Hard Spun		Stronach Stables	Attard	Munger	124
2	Wicked Django	Wicked Strong		Ryan Brewster	Grant	Nicholls	124
3	War Court	Declaration of War		Chiefswood Stables Limited	Sadler	Wilson	122
4	Swift Delivery	Not This Time		Barber, Gary, Team Valor International, LLC, Kelce, Travis, Zoldan, Bruce and Rocco, Steven	Casse	Moran	122
5	William T	Frosted		Michael Lay	MacRae	Aebly	124
6	English Actor	English Channel		Chiefswood Stables Limited	Halden	Hernandez	124

Breeders: 1-Adena Springs, 2-Denny Andrews & Niall Brennan, 3-Chiefswood Stables, 4-Hunt-Steeple Hill, 5-Anderson Farms (Ontario) Inc., 6-Chiefswood Stables Limited

William T keps getting better with every start and was game in victory when winning the GIII Durham Cup. There's not much value to be had in this six-horse race, but this one, at least won't be the favorite. They'll have to beat **Runaway Again**, who is 4-5 on the morning line. There aren't many knocks on the Hard Spun gelding, but he did manage to lose last time as the odds-on choice. **Wicked Django** steps up after beating Ontario-breds, but is in good form and is not out of this. --Bill Finley



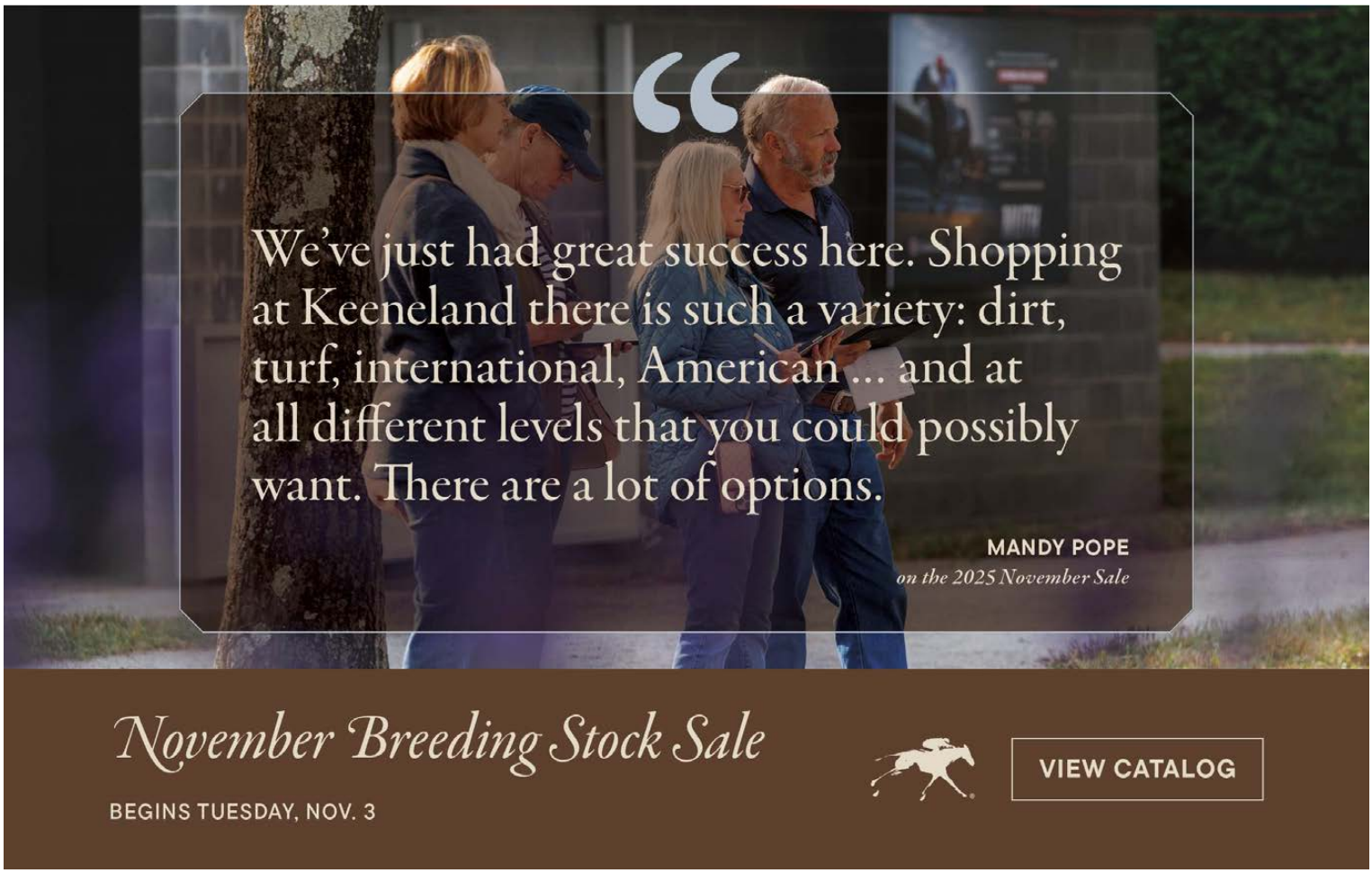

Saturday, 11/7, Woodbine #10, post time: 5:42 p.m. EST

BESSARABIAN S.-GIII, C$175,000, 3yo/up, f/m, 7f (AWT)

PP	HORSE	SIRE	OWNER	TRAINER	JOCKEY	WT
1	Home for a Rest	Souper Speedy	Frank D. Di Giulio, Jr.	Tiller	Fukumoto	122
2	Crystal Visions	Bee Jersey	Simon, Stuart and McLellan, Brent	Simon	Nicholls	123
3	Quadruple (GB)	Frankel (GB)	Mark Dodson	Carroll	Munger	123
4	Creed's Gold	Jimmy Creed	Kristin Meldahl	Casse	Hernandez	125
5	Ultimate Authority	Practical Joke	Agave Racing Stable, Medallion Racing and Trommer, Evan	Joseph, Jr.	Moran	121
6	Purr Factor	The Factor	Bruno Schickedanz	Gittens	Chernetz	122
7	Quiet Street	Street Boss	Godolphin, LLC	Mott	Aebly	121
8	Reagan's Flame	Flameaway	St. Elias Stable, BAG Racing Stables LLC, Turf Express Racing, Inc. and Watkins Diamond Stables LLC	Joseph, Jr.	Zayas	125
9	Pondering	Hard Spun	Godolphin, LLC	Walsh	Civaci	121
10	Eponine (Ire)	Tamayuz (GB)	Repole Stable	Attard	Wilson	122

Breeders: 1-Frank Digiulio Jr., 2-Charles Fipke, 3-Juddmonte Farms Ltd, 4-Linda Griggs, 5-Romar Farm LLC & BRS, 6-Lazy F Ranch, 7-Godolphin, 8-Jason Hall, Herschel Martindale &Stephen Mott, 9-Godolphin, 10-Cotton House Bloodstock

Reagan's Flame (Flameway) could not be in better form. She's won graded stakes in her last two starts and sports a 4-for-5 record over synthetic surfaces. Ride the Saffie bandwagon. **Quadruple (GB)** is the main threat. She was dismissed at 16-1 in her last, but came through with a solid win in the GIII Ontario Fashion Stakes. Note that she was well-beaten twice this year by Reagan's Flame. **Creed's Gold** (jimmy Creed) is the morning-line favorite, but looks like a play-against after she showed nothing as the heavy favorite in the Ontario Fashion. --Bill Finley

See European edition for upcoming European and international Graded Stakes Entries

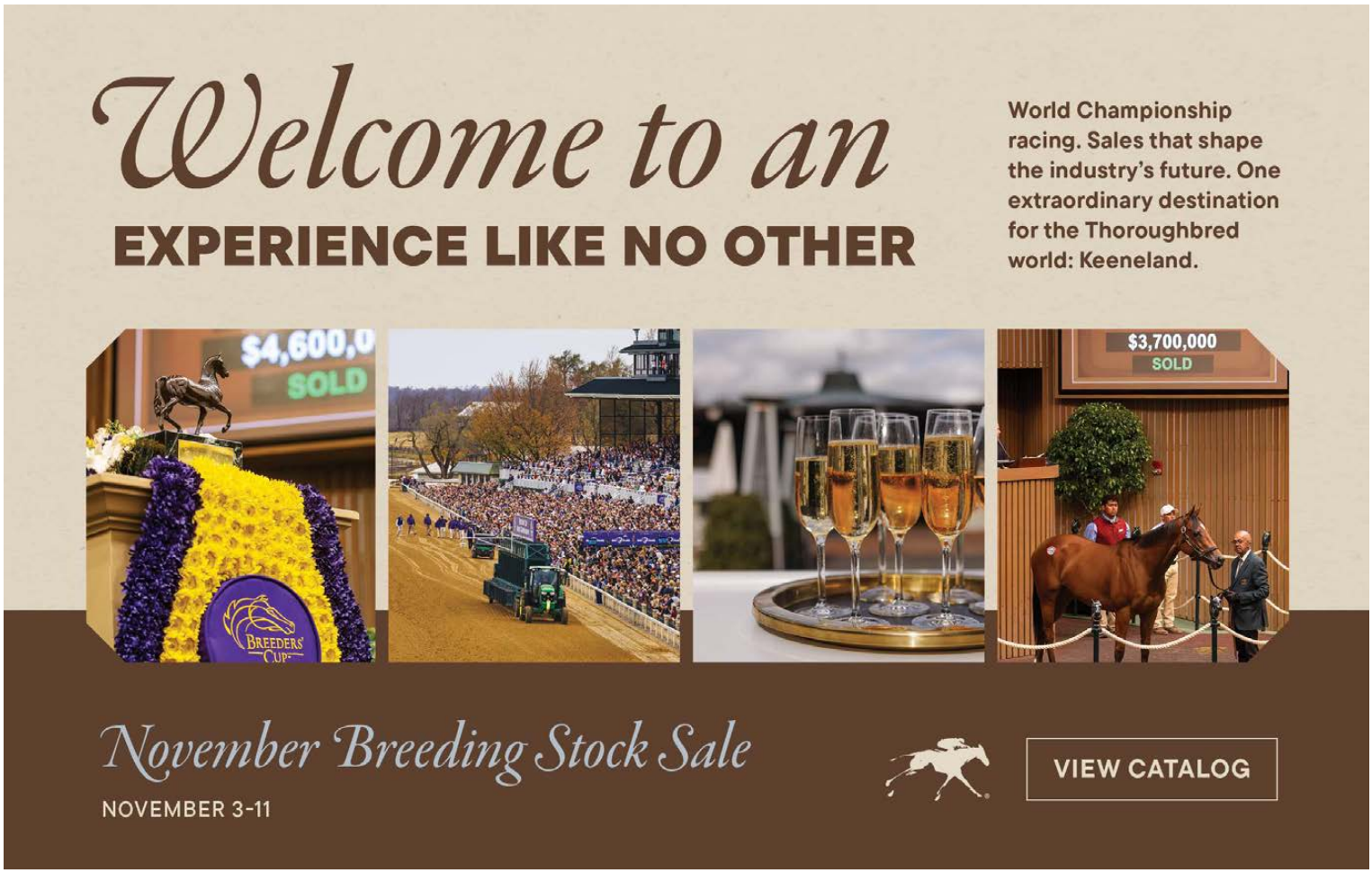

IRT Your Horse. Our Passion.
IRT USA: Tel +1 630 377 2300 | www.irt.com

FRIDAY'S RACING INSIGHTS: BLETCHLEY, A GUN RUNNER FULL-BROTHER TO DAY ONE KEENELAND SEPTEMBER TOPPER, DEBUTS AT BELMONT



Bletchley brings $1.55 million at last year's Keeneland September sale | *Keeneland*

1st-BEL, $100K, Msw, 2yo, 1m, 12:40 p.m. ET

Bletchley (Gun Runner), a $1.55-million Keeneland September graduate campaigned in partnership by Mrs. John Magnier, Michael B. Tabor, Derrick Smith, Peter M. Brant and Brook T. Smith, debuts going a one-turn mile for Chad Brown. The 8-5 morning-line favorite is drawn on the rail with Flavien Prat aboard.

Bletchley's yearling full-brother brought $2.8-million from RTM Racing LLC to top the first day of trade at Keeneland September.

"(Three Chimneys's) Goncalo (Torrealba) is a very good breeder, and he's out of a good mare," Coolmore's M.V. Magnier said after signing the ticket on Bletchley in Lexington last year. "So, we are happy enough to get him."

Out of GSW Twenty Carat (Into Mischief), he is bred on the same Gun Runner x Into Mischief cross as GSW and this year's GI Kentucky Oaks runner-up Meaning. His 3-year-old full-sister French Blue was third in this year's GIII Santa Ysabel S. **TJCIS PPS**

Share this story

◇ ◇ ◇

ALLOWANCE WINNERS

brought to you by
MUIRFIELD INSURANCE
SECURITY • SOLUTIONS • SERVICE
Michael T. Levy • Bryce Burton • Del Pearson • Julie Moses • 859.253.1114
www.muirfieldinsurance.com

IN ORDER OF PURSE:

4th-Churchill Downs, $134,482, Alw, 11-5, (NW1STL), 3yo, 5 1/2fT, 1:01.60, fm, head.

BEACH HEIST (f, 3, Omaha Beach--Pearl Heist, by Graydar), defeated only a head in the Pea Patch S. at Ellis July 5, scored by a neck in a Churchill allowance Sept. 27. Looking for her second straight win here, the 7-1 chance set the pace and dug down gamely to defeat the favored Trouble Calling (Dialed In) by a head. The winner's dam, also responsible for a yearling colt by Authentic and a colt by Yaupon of this year, was bred back to Omaha Beach. Sales history: $80,000 Wlg '23 KEENOV; $80,000 Ylg '24 KEESEP. Lifetime Record: MSP, 7-3-2-1, $299,400. **Click Equibase.com chart or VIDEO, sponsored by FanDuel Racing**. O-Redeemer Racing; B-J. Stephen McDonald (KY); T-W. Walden.

NBS SUCCESS
Another KAIZEN SALES Graduate

9th-Churchill Downs, $126,913, Alw, 11-5, (NW1X), 3yo/up, 1m, 1:35.84, ft, 2 1/4 lengths.

ZIMMER (c, 3, Maclean's Music--Carnival Court {GISP, $161,662}, by Street Sense), a smart, come-from-behind debut winner with a 102 Beyer Speed Figure going six furlongs at Belmont Oct. 2, stayed perfect in front-running fashion here. The 4-5 favorite was off last of 11 after getting brushed by a rival at the start. Undeterred, he rushed up beneath Tyler Gaffalione, sped through fractions of :22.36 and :44.54 and kept on finding in the stretch to defeat Don's Winner (Game Winner) by 2 1/4 lengths. Produced by a GISP half-sister to the legendary Royal Delta (Empire Maker), Zimmer is a half-brother to Carnival Colors (GB) (Distorted Humor), SW-USA, GSP-Can, $161,847; and Global Sensation (Into Mischief), SP, $451,023. Carnival Court, a $650,000 Keeneland September purchase by Sheikh Mohammed's operation, had a filly by Tiz the Law this year and was bred back to Twirling Candy. Lifetime Record: 2-2-0-0, $128,068. **Click for the Equibase.com chart or VIDEO, sponsored by FanDuel Racing**.

O/B-Godolphin (KY); T-Michael Stidham.



IN ORDER OF PURSE:

10th-Churchill Downs, $123,275, Msw, 11-5, 2yo, f, 1 1/16m, 1:45.18, ft, 5 1/2 lengths.

UPPITY (f, 2, Upstart--Summer Punch, by Candy Ride {Arg}) completed the exacta on debut in a productive, albeit, restricted maiden special weight at Colonial July 24. Favored at 2-1 to go one better, she raced in sixth through fractions of :23.66 and :48.37. Stuck in some traffic on the far turn, she shot through an opening along the inside as they straightened and ran to daylight to graduate by 5 1/2 lengths over E Tee Aye (Flightline). Uppity is a half to Petingas Twin (Take Charge Indy), SW, $363,651. Progeny in the pipeline for the winner's dam includes a yearling filly by Up to the Mark and an Army Mule colt of this year. She was bred back to Constitution. Sales history: $95,000 RNA Ylg '25 FTKOCT. Lifetime Record: 2-1-1-0, $86,588. **Click for the Equibase.com chart or VIDEO, sponsored by FanDuel Racing**.

O-Elements Racing LLC; B-Mesingw Farm, LLC (KY); T-Brad H. Cox.

MESINGW FARM — BRED & RAISED

8th-Churchill Downs, $91,680, Msw, 11-5, 2yo, f, 5fT, :56.03, fm, 3 lengths.

TROUBLE MAKER (f, 2, Into Mischief--Keertana {MGSW & MGISP, $1,031,938}, by Johar) had some bullets on her worktab, but still came in a bit under the radar at debut odds of 7-1. She chased from fourth, hit the gas while four wide at the top of the stretch and kicked home in a field-best :11.74 to graduate by three lengths over Our Patricia Ann (Into Mischief). Trouble Maker, a half-sister to Ticonderoga (Tapit), GSW, $431,470; and Princess Attitude (Frankel {GB}), MSP, $302,259; was produced by the Barbara Hunter homebred and lawnmower Keertana, who brought $1 million from Denali Stud at the 2013 Keeneland January Sale. She is also responsible for a yearling colt by Charlatan, who brought $170,000 from winning trainer Victoria Oliver, agent, at Keeneland September. Keertana was bred to Essential Quality for 2027. Sales history: $310,000 Ylg '25 FTKOCT. Lifetime Record: 1-1-0-0, $40,768. **Click for the Equibase.com chart or VIDEO, sponsored by FanDuel Racing**.

O-G. Watts Humphrey, Jr. & Victoria Oliver; B-Pursuit of Success LLC (KY); T-Victoria H. Oliver.

2nd-Belmont, $100,000, Msw, 11-5, 3yo/up, f/m, 1mT, 1:34.54, fm, 5 1/4 lengths.

BLACK MOUNTAIN (f, 3, Street Boss--Forever Beautiful, by Giant's Causeway), overlooked at 7-1 in this debut run, raced in fourth through fractions of :22.95 and :47.13. She began to range up three deep on the far turn and came rolling down the stretch to win with authority by 5 1/4 over her Chad Brown-trained stablemate Global Investment (GB) (Frankel {GB}). The winner is a half to Homeland Security (Smart Strike), MSW, $338,965. Black Mountain is the final listed produce for her dam Forever Beautiful, a half-sister to champion Farda Amiga. Sales history: $45,000 Wlg '23 KEENOV; $110,000 Ylg '24 KEESEP. Lifetime Record: 1-1-0-0, $55,000. **Click for the Equibase.com chart or VIDEO, sponsored by FanDuel Racing**.

O-First Row Partners; B-Estate of Michael Baum & Susan Bunning (KY); T-Chad C. Brown.





FIRST-CROP STARTERS TO WATCH: FRIDAY, NOVEMBER 6

2026 Stud Fees Listed

Drain the Clock (Maclean's Music), Gainesway Farm, $10,000
134 foals of racing age/9 winners/1 black-type winner
9-Remington, 11:14 p.m. EDT, $50K Don C. McNeill S. Presented by Senor Buscador, 1m, Drain the Shot, 5-2
$65,000 KEE SEP yrl; $52,000 EAS MAY 2yo

Early Voting (Gun Runner), Taylor Made Farm
116 foals of racing age/15 winners/2 black-type winners
6-Laurel, 2:22 p.m. EDT, Msw 7f, Street Vendetta, 8-1
$13,000 KEE SEP yrl; $65,000 EAS MAY 2yo

Happy Saver (Super Saver), Airdrie Stud, $7,500
49 foals of racing age/5 winners/1 black-type winner
5-Laurel, 1:53 p.m. EDT, Msw 5 1/2fT, Happy Decision, 9-2
$50,000 KEE SEP yrl
1-Remington, 7:30 p.m. EDT, Msw 7 1/2fT, Saver's Joy, 8-1
$37,000 KEE SEP yrl; $64,000 RNA TTA APR 2yo

Jack Christopher (Munnings), Coolmore Ashford, $15,000
187 foals of racing age/17 winners/1 black-type winner
3-Churchill Downs, 1:58 p.m. EDT, Msw 5f, Peppermint Quill, 3-1
$260,000 KEE SEP yrl

Jackie's Warrior (Maclean's Music), Spendthrift Farm, $25,000
136 foals of racing age/21 winners/2 black-type winners
5-Laurel, 1:53 p.m. EDT, Msw 5 1/2fT, Empress Warrior, 6-5
$35,000 OBS APR 2yo
3-Churchill Downs, 1:58 p.m. EDT, Msw 5f, Jackie's Lively, 9-2
1-Remington, 7:30 p.m. EDT, Msw 7 1/2fT, Lead by Example, 5-2

Mo Donegal (Uncle Mo), Spendthrift Farm, $5,000
135 foals of racing age/9 winners/0 black-type winners
3-Delta Downs, 6:36 p.m. EDT, Msw 5f, Cousin Michael, 7-2
$27,000 BSL Y&M yrl; $50,000 TTA APR 2yo

Nashville (Speightstown), WinStar Farm, $12,500
140 foals of racing age/17 winners/0 black-type winners
3-Delta Downs, 6:36 p.m. EDT, Msw 5f, Essential George, 6-1
$40,000 TTA YRL yrl

SECOND-CROP STARTERS TO WATCH: FRIDAY, NOVEMBER 6
2026 Stud Fees Listed

By My Standards (Goldencents), Spendthrift Farm, $5,000
133 foals of racing age/46 winners/2 black-type winners
9-Remington, 11:14 p.m. EDT, $50K Don C. McNeill S. Presented by Senor Buscador, 1m, By My Boss, 5-1

Knicks Go (Paynter), Kor, private
170 foals of racing age/64 winners/3 black-type winners
2-Del Mar All Turf Pick 3, 6:00 p.m. EDT, $100K Let It Ride S.
DMR - R6, 1mT, Tailgunner Joe, 12-1
$40,000 KEE SEP yrl; 30,000gns TAT BRE 2yo



Maxfield (Street Sense), Darley, $50,000
196 foals of racing age/59 winners/8 black-type winners
3-Churchill Downs, 1:58 p.m. EDT, Msw 5f, Symmetric, 9-2
$75,000 KEE SEP yrl; $200,000 OBS APR 2yo

Mo Forza (Uncle Mo), Rancho San Miguel, $5,000
132 foals of racing age/24 winners/0 black-type winners
2-Del Mar All Turf Pick 3, 6:00 p.m. EDT, $100K Let It Ride S.
DMR - R6, 1mT, Wild West Coast, 20-1

No Parole (Violence), Whispering Oaks Farm, $2,000
33 foals of racing age/7 winners/1 black-type winner
3-Delta Downs, 6:36 p.m. EDT, Msw 5f, Our Friend Armando, 8-1
$15,000 TTA YRL yrl; $3,500 BSL Y&M 2yo



ALLOWANCE RESULTS:
4th-Woodbine, C$97,660, (NW2L)/Opt. Clm ($35,771), 11-5, 3yo/up, 1 1/16m (AWT), 1:45.75, ft, nose.
BLIND RIVER (g, 3, Yorkton--Pipers Future {MSP, $188,334}, by Niigon) Lifetime Record: 7-2-0-1, $102,253. O/B-Chiefswood Stables Limited (ON); T-Katerina Vassilieva. *1/2 to Piper's Factor (The Factor), SW & MGSP, $416,368.

Broken and Trained by Randy Bradshaw

1st-Penn National, $41,000, (S), 11-5, (NW1BX), 3yo/up, 1m 70y, 1:45.18, sy, 1/2 length.
TUG (g, 3, Uncle Lino--Shinkansen, by Pure Prize) Lifetime Record: 23-4-4-3, $84,940. O-John Fanelli; B-DM Performance Horses (PA); T-Michael V. Simone. *$5,000 Ylg '24 FTDDE.

9th-Horseshoe Indianapolis, $41,000, (S), 11-4, (NW1X), 3yo/up, f/m, 6f, 1:11.54, sy, 2 1/4 lengths.
PARTY IN THE CLUB (f, 3, Qurbaan--Party Club, by Sky Mesa) Lifetime Record: 16-2-4-4, $105,851. O-Douglass, Devarus, Quinkert, Terry, Lisanby, Janet & Hinger-Hubiak, Lucienne; B-KP Thoroughbreds, LLC (IN); T-Devarus Douglass.

7th-Remington, $39,000, 11-4, (NW2L), 3yo/up, 1m (off turf), 1:38.92, ft, 4 lengths.
CHAD ALLAN (c, 3, Union Rags--Bardot, by Candy Ride {Arg}) Lifetime Record: MSP, 13-2-3-0, $221,006. O/B-Gentry Farms (A.P. Gentry) (KY); T-Robert A. Young.

7th-Mahoning Valley, $35,100, (S), 11-5, (NW3L), 3yo/up, f/m, 1m, 1:43.14, gd, 6 1/4 lengths.
STACY ELLEN (f, 3, Air Strike--Precocious {SP}, by Exploit) Lifetime Record: 18-3-6-0, $109,030. O-Howlett Racing, Inc.; B-Duncan Farms Racing LLC (OH); T-Richard Zielinski. *$25,000 2yo '25 OBSOPN.

6th-Charles Town, $35,100, 11-4, (NW1X), 3yo/up, 1 1/16m, 1:47.18, ft, 1 1/2 lengths.
YOUTHFUL ENERGY (g, 5, Unbridled Energy--Conquest Ms Curlin, by Curlin) Lifetime Record: 27-5-5-5, $148,891. O-Douglas R. Barron; B-Williams Racing Corp (WV); T-Anthony Lucas. *1/2 to Xcellent Start (Upstart), MSP, $372,718.

5th-Horseshoe Indianapolis, $34,000, 11-5, (NW1$X), 3yo/up, 5fT, :56.44, gd, head.
EXPLOSIVELY (g, 5, Flameaway--Allez Jete, by Petionville) Lifetime Record: 28-4-3-7, $186,652. O-Mark David Hixson; B-Adan M. Paz (KY); T-Randy Matthews. *$40,000 Ylg '22 KEEJAN; $70,000 Ylg '22 FTKJUL; $80,000 2yo '23 EASMAY.

8th-Mahoning Valley, $29,900, 11-5, (NW1X), 3yo/up, 6f, 1:11.72, gd, 1 length.
LITTLE VAQUERO (g, 6, Graydar--Ursoky, by Oxbow) Lifetime Record: 40-10-2-5, $119,119. O-Emiliano Gonzalez; B-Springland Farm, Inc. (KY); T-Donaciano Gonzalez.

ADDITIONAL MAIDEN WINNERS:
Big G, g, 2, **Big Brown**--Recommissioned, by Invasor (Arg). Mountaineer Casino & Resort, 11-4, 5f, 1:00.83. Lifetime Record: 2-1-0-1, $12,920. B-Steven Campbell (NY).
Bachelor's Degree, f, 2, **D' Funnybone**--Tuition Plan, by Unbridled Energy. Charles Town, 11-4, 6 1/2f, 1:21.34. Lifetime Record: 1-1-0-0, $19,740. B-Hubel Farms LLC (WV). *1ST-TIME STARTER.

TODAY'S FEATURED REPLAY



ZIMMER *(c, 3, Maclean's Music) makes it two for two.*
(click to watch)

Farrokh, c, 2, **Olympiad**--Bohemian Queen, by Animal Kingdom. Churchill Downs, 11-5, (C), 6f, 1:11.68. Lifetime Record: 3-1-0-0, $34,999. B-Determined Stud (MD). *$25,000 Ylg '25 KEESEP. **1/2 to Maclean's Rook (Maclean's Music), GSP, $249,500. ***19th winner for freshman sire (by Speightstown).
Summer Brother, c, 2, **Raging Bull (Fr)**--Durable Goods, by Medaglia d'Oro. Belmont, 11-5, (C), 1mT, 1:34.36. Lifetime Record: 2-1-0-1, $53,600. B-Chris & Robyn Waters (VA). *$25,000 Ylg '25 FTKOCT.
Free Range, g, 2, **Xixixi**--Shimmering Jul, by Omega Code. Mountaineer Casino & Resort, 11-4, (S), 5f, 1:01.60. Lifetime Record: 2-1-0-0, $11,970. B-Jennifer A. Johnson and Jerry R Johnson (WV).
K's Unruly Newelly, g, 3, **Father Nelson**--She's Grumpy, by Northern Afleet. Mountaineer Casino & Resort, 11-4, (S), 6f, 1:14.77. Lifetime Record: 4-1-1-0, $16,932. B-Karl Meeks (WV).
Hard Right, g, 3, **Hard Spun**--Communal, by Elusive Quality. Woodbine, 11-5, 7fT, 1:23.90. Lifetime Record: 9-1-4-2, $115,290. B-Shannondoe Farm & Arika Meeuse (ON). *$20,000 Ylg '24 KEESEP.
Holiday Coal, f, 3, **Twinspired**--Canaryinacoalmine, by Birdstone. Mahoning Valley, 11-5, (S), 1m, 1:43.65. Lifetime Record: 4-1-1-1, $29,847. B-Catherine B. Jacob (OH).
Honor the Bull, g, 4, **Flatter**--Rasta Farian (SW, $238,172), by Holy Bull. Charles Town, 11-4, 1 1/16m, 1:49.85. Lifetime Record: 14-1-0-1, $34,746. B-Cina Forgason (KY). *$10,000 Ylg '23 KEESEP; $20,000 2yo '24 EASMAY.

CLAIBORNE QUALITY

ALL TDN WINNERS BY SIRE

Air Strike, Stacy Ellen, f, 3, o/o Precocious, by Exploit. ALW, 11-5, Mahoning Valley
Big Brown, Big G, g, 2, o/o Recommissioned, by Invasor (Arg). MSW, 11-4, Mountaineer
D' Funnybone, Bachelor's Degree, f, 2, o/o Tuition Plan, by Unbridled Energy. MSW, 11-4, Charles Town
Father Nelson, K's Unruly Newelly, g, 3, o/o She's Grumpy, by Northern Afleet. MSW, 11-4, Mountaineer
Flameaway, Explosively, g, 5, o/o Allez Jete, by Petionville. ALW, 11-5, Horseshoe Indianapolis
Flatter, Honor the Bull, g, 4, o/o Rasta Farian, by Holy Bull.



Into Mischief's Trouble Maker | *Coady Media*



Maclean's Music's Zimmer | *Coady Media*

MSW, 11-4, Charles Town
Graydar, Little Vaquero, g, 6, o/o Ursoky, by Oxbow. ALW, 11-5, Mahoning Valley
Hard Spun, Hard Right, g, 3, o/o Communal, by Elusive Quality. MSW, 11-5, Woodbine
Into Mischief, Trouble Maker, f, 2, o/o Keertana, by Johar. MSW, 11-5, Churchill Downs
Maclean's Music, Zimmer, c, 3, o/o Carnival Court, by Street Sense. ALW, 11-5, Churchill Downs
Mitole, Merited, g, 3, o/o Heart's Song, by Desert Party. STR, 11-5, Churchill Downs
Olympiad, Farrokh, c, 2, o/o Bohemian Queen, by Animal Kingdom. MCL, 11-5, Churchill Downs
Omaha Beach, Beach Heist, f, 3, o/o Pearl Heist, by Graydar. ALW, 11-5, Churchill Downs



Qurbaan, Party in the Club, f, 3, o/o Party Club, by Sky Mesa. ALW, 11-4, Horseshoe Indianapolis
Raging Bull (Fr), Summer Brother, c, 2, o/o Durable Goods, by Medaglia d'Oro. MOC, 11-5, Belmont
Street Boss, Black Mountain, f, 3, o/o Forever Beautiful, by Giant's Causeway. MSW, 11-5, Belmont
Twinspired, Holiday Coal, f, 3, o/o Canaryinacoalmine, by Birdstone. MSW, 11-5, Mahoning Valley
Unbridled Energy, Youthful Energy, g, 5, o/o Conquest Ms Curlin, by Curlin. ALW, 11-4, Charles Town
Uncle Lino, Tug, g, 3, o/o Shinkansen, by Pure Prize. ALW, 11-5, Penn National
Union Rags, Chad Allan, c, 3, o/o Bardot, by Candy Ride (Arg). ALW, 11-4, Remington
Upstart, Uppity, f, 2, o/o Summer Punch, by Candy Ride (Arg). MSW, 11-5, Churchill Downs
Xixixi, Free Range, g, 2, o/o Shimmering Jul, by Omega Code. MSW, 11-4, Mountaineer
Yorkton, Blind River, g, 3, o/o Pipers Future, by Niigon. AOC, 11-5, Woodbine

♢ ♢ ♢

To New Vocations' 2026 Breeders Cup Pledgers, **Thank You and Congratulations**

NEW VOCATIONS
Rehab. Retrain. Rehome.®
BREEDERS' CUP PLEDGE
Today's Champions Running for Yesterday's Stars
2026

Bradley Thoroughbreds
Bob and Jill Baffert
Bridlewood Farm
Coolmore & Partners
Dede McGehee
D.J. Stables, LLC
Eclipse Thoroughbred Partners
Front Row Club
Green Lantern Stables
H. Graham Motion
Laura Leigh Stable
LNJ Foxwoods
Madaket Stable LLC
Mark B. Grier
Michael Dubb
Phipps Stable
Reeves Thoroughbred Racing
Repole Stable
Rodeo Creek Racing
Spendthrift Farm
Starlight Racing
St. Elias Stable, LLC
Stonestreet Stables
Swift Thoroughbreds, Inc.
Tanglewood Thoroughbreds, LLC
Thirty Year Racing
Todd Pletcher
Waves Edge Capital, LLC
White Birch Farm, Inc.
Will Stroud
WinStar Farm



TDN EUROPE
FRIDAY, 6 NOVEMBER 2026

TATTERSALLS DECEMBER SALE
SOURCE of CHAMPIONS
TATTERSALLS DECEMBER MARES SALE 30 Nov – 2 Dec 2026
SCEPTRE SESSIONS for ELITE FILLIES & BROODMARES

NORFOLK STAKES WINNER CHARLES DARWIN RETIRES TO HARAS DE BEAUMONT



Charles Darwin | *Racingfotos.com*

Charles Darwin, winner of the G2 Norfolk Stakes for Aidan O'Brien, will join the roster of stallions at the Chehboub family's Haras de Beaumont near Deauville for 2027.

A son of No Nay Never and a full-brother to the young Coolmore stallion Blackbeard, Charles Darwin was named a TDN Rising Star on his wide-margin win on debut at Navan in April. He won next at Naas in May before posting an impressive performance to win the Norfolk Stakes by two and a quarter lengths.

For his Royal Ascot victory he ran the second-quickest time ever recorded for the Norfolk - the fastest since his own sire won the same race in 2013. At three, Charles Darwin won the Listed Committed Stakes at Navan.

His dam Muirin (Born To Sea) also won on debut at two before finishing fourth in the G1 Moyglare Stud Stakes. Her first foal, the G1 Prix Morny and G1 Middle Park Stakes winner Blackbeard, has to date sired 25 winners from his first crop of two-year-olds, including the G2 Rockfel Stakes victrix Pensando A Te.

"We are absolutely delighted to welcome Charles Darwin to Haras de Beaumont and are incredibly grateful to the Magnier family and Coolmore team for entrusting us with his stallion career," said Haras de Beaumont manager Mathieu Alex. **Cont. p3**

BETFRED ENDS BRITISH CLASSIC SPONSORSHIP CITING BUDGET TAX INCREASES

Betfred says it had “no choice” but to end its sponsorship of all five British Classics following the latest tax increase announced in the Budget.

Chairman and co-founder Fred Done had intimated prior to the announcement that they would end their deal to back both the 1000 and 2000 Guineas at Newmarket, the Derby and Oaks at Epsom and the St Leger at Doncaster if chancellor John Healey raised machine games duty (MGD).

While Healey did not raise MGD to the 40% some had feared, he did put it up to 25% from 20%, leading Betfred to claim over 1,000 jobs were at risk in their shops alone.

Betfred took over sponsorship of the Derby, Oaks and St Leger in 2023 and picked up the Newmarket Classics the following year in a deal from 2025 onwards.

A Betfred spokesman said, “Following successive tax rises for the betting industry – and in particular the increase to machine games duty at the most recent Budget – it is with great sadness that we have taken the difficult decision not to proceed with a three-year renewal of our sponsorship of the British Classics.

Cont. p3



Betfred will no longer sponsor the British Classics
Megan Rose Photography/The Jockey Club

IN TDN AMERICA TODAY

SESSION THREE OF THE KEENELAND NOVEMBER SALE TOOK PLACE ON THURSDAY

The third session of the Keeneland November Breeding Stock Sale was conducted on Thursday.

PUBLISHER & CEO
Sue Morris Finley @suefinley
suefinley@thetdn.com

SENIOR VICE PRESIDENT
Gary King @garykingTDN
garyking@thetdn.com

Chief Correspondent
Emma Berry @collingsberry
emmaberry@thetdn.com

Managing Editor
Heather Anderson @HLAndersonTDN

Business Development Manager
Alayna Cullen Birkett @AlaynaCullen
alaynacullen@thetdn.com

European Sales Editor
Brian Sheerin @BrianSheerin91

Deputy European Editor
Adam Houghton @hought94

Cafe Racing
Sean Cronin & Tom Frary
caferacing@thetdn.com

Regular Columnist
John Berry

ADVERTISING
tdnadstaff@gmail.com

Director of Advertising
Alycia Borer

Advertising Manager
Lia Best

Senior Advertising Designer
Amanda Crelin

Advertising Designer
Amie Newcomb

Advertising Assistant/Dir. of Distribution
Liz Fronczek

Advertising Assistant
Justin Fowler

60 Broad Street, Suite 105
Red Bank, NJ 07701
732-747-8060 | www.TheTDN.com/europe



TODAY in TDN EUROPE

Friday, November 6, 2026

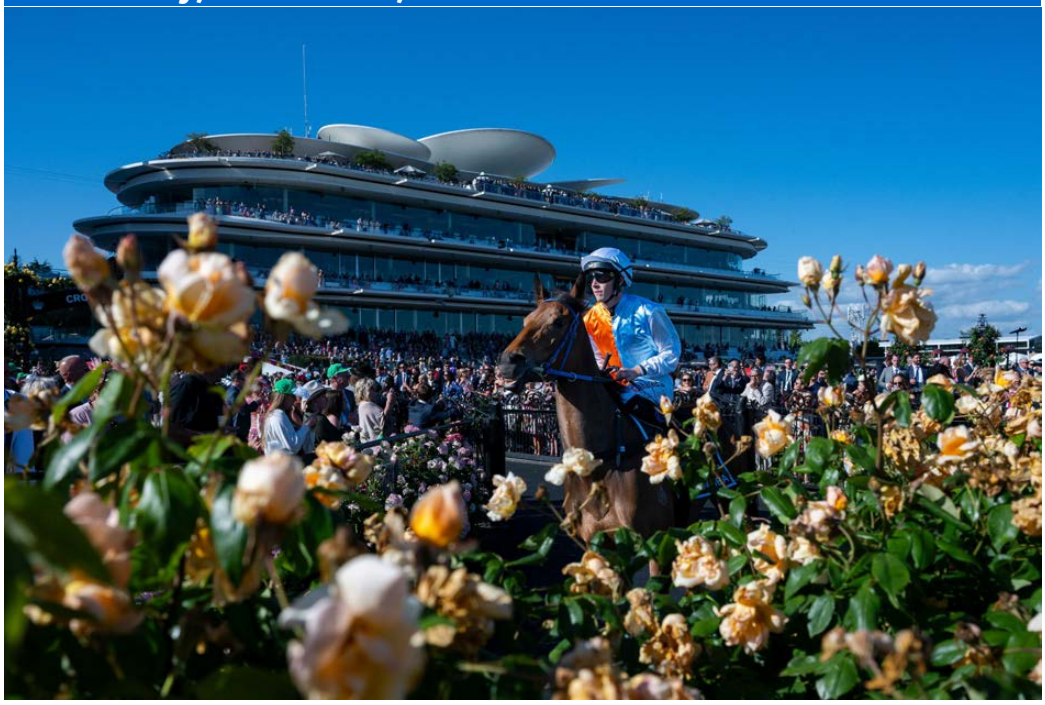

Proxima Dea (Tarzino), with Zac Lloyd in the irons, before winning the G1 VRC Oaks at Flemington on Thursday. The filly is now six-for-six in her young career. | *Bronwen Healy*

3 | BAAEED BREEDING RIGHT MAKES £320k

A breeding right in the son of Sea The Stars, offered during the Tattersalls Online October Sale, was subsequently purchased privately by NA Bloodstock for £320,000.

3 | TRIO OF WILDCARDS ADDED TO ARQANA ONLINE

Stallion shares in Onesto and Fly With Me and a breeding right in Space Blues are Arqana Online wildcards.

4 | ZELZAL LEADS HARAS DE BOUQUETOT ROSTER

The son of Sea The Stars, priced at €12,000, is one of six stallions at Haras de Bouquetot next year. Newcomer Sahlan will stand for €7,000.

EUROPEAN NEWS

Charles Darwin Cont. from p1

He added, "The fact that Coolmore is retaining ownership in the colt speaks volumes about the belief they have in this horse. The No Nay Never and Scat Daddy sire line is on fire, and to be able to offer a full-brother to a young sire as exciting as Blackbeard is a massive privilege.

"His dam, Muirin, is a proven producer of outstanding models, with all her yearlings sold at auction making seven-figure sums. He is a high-class, fast horse, a magnificent physical specimen, and is exactly what we'd like to offer to French and international breeders here at Beaumont. We cannot wait to showcase him to breeders."

Charles Darwin's stud fee will be confirmed at a later date.

Share this story

Betfred Cont. from p1

"It is not a decision we wanted to make, but the cumulative cost of government policy has left us with no choice."

Amy Starkey, who runs Epsom as managing director of the Jockey Club's London Hub, said, "While we are naturally disappointed that Betfred have taken the decision not to renew their sponsorship of the Derby and the Guineas Festival at Newmarket, we understand their reasons for doing so and know this was not an easy decision for them.

"Fred and his team are hugely passionate supporters of racing and have been great partners for our four British Classics, and we look forward to hopefully working with them again at some point in the future.

"We are currently in conversations with a number of interested prospective partners that share our ambitions for the future of both events and look forward to sharing more details in due course."

Share this story

BREEDING RIGHT TO BAAEED SELLS FOR £320K ON TATTERSALLS ONLINE

A breeding right in **Baaeed**, offered in the Tattersalls Online October Sale, has subsequently been sold privately to NA Bloodstock for £320,000 (304,762gns).

The son of Sea The Stars, who stands at Shadwell's Beech House Stud, is a six-time Group 1 winner. He won 10 of 11 starts for trainer William Haggas in the Shadwell blue-and-white silks. Among his victories were the Lockinge Stakes, Queen Anne Stakes, Sussex Stakes, Juddmonte International and Queen Elizabeth II Stakes, which earned him the title of Cartier Horse of the Year in 2022.

His first crop includes the Group 3 winners Coaxed and Curracloe, with the latter placed in last week's GI Breeders' Cup Juvenile Fillies Turf. Yearlings by the bay have already sold for up to 425,000gns and averaged 131,766gns.

Share this story



Baaeed | *Tattersalls Online*

ONESTO STALLION SHARE ONE OF THREE WILDCARDS FOR ARQANA ONLINE

Stallion shares in **Onesto** and **Fly With Me** and a breeding right in **Space Blues** have all been added to the Arqana Online November Sale on November 10. The sale is set for 3-5 p.m.

Offered as lot 20, the stallion share in Onesto gives the right to two coverings in 2027 and one per year from 2028 onwards.

Cont. p4



Onesto | *Zuzanna Lupa*

JOB OPENINGS

A listing of career opportunities in the Thoroughbred industry



Share this job

Want to list your job?

Standard listing: **$400**

- One printed ad on this page (date of your choice)
- 30 day listing on our careers page: thetdn.com/careers
- Job promoted through our social media channels

Multi listing: **$350 each**

- **Two** printed ads on this page (two dates of your choice)
- 30 day listing on our careers page: thetdn.com/careers
- Job promoted through our social media channels

Contact the TDN Ad Staff: advertising@thetdn.com
for details or to post a job

Arqana Wildcards Cont.

Onesto won the G1 Grand Prix de Paris and was runner-up in the Irish Champion Stakes and third in the G1 Prix de l'Arc de Triomphe. By Frankel, his first yearlings have sold for up to €170,000.

By Dubawi, Space Blues won both the GI Breeders' Cup Mile and the G1 Prix Maurice de Gheest and is already a Group 1 sire. His breeding right, lot 19, allows for one covering per year.

Rounding out the three wildcards is lot 18, a stallion share in Fly With Me. By Beat Hollow, the NH stallion is already responsible for several graded winners on both sides of the English Channel. The share gives the right to two coverings in 2027 and one per year from 2028 onwards.

The catalogue is available on the Arqana website.

Share this story

ZELZAL LEADS HARAS DE BOUQUETOT ROSTER AT €12K; SAHLAN INTRODUCED AT €7K



Sahlan | *Scoop Dyga*

Zelzal anchors a six-strong roster at Hara de Bouquetot for 2027 and is priced at €12,000. He stood for €10,000 in 2026.

The son of Sea The Stars leads all French-based sires on the French stallion table by both prize-money and number individual winners. He has sired 14 individual black-type performers in 2026, among them Group 1 performer Alam. His strike rate of winners to runners stands at 50%.

New recruit **Sahlan** will stand for €7,000 in his first season. France's champion miler in 2025, the son of Wootton Bassett is the first Group 1 winner bred at Haras de Bouquetot to return home to stand at stud. He was successful in the Prix du Moulin de Longchamp.

Also set to cover mares at €7,000 is **Armor**. He ranks second among French-based sires of two-year-olds in Europe in 2026 by percentage of black-type winners to runners. He has over 9% black-type winners and 14% black-type performers among his 2026 juvenile runners.

Group 1 sire **Wooded** will command €5,000, while **Al Hakeem**, who has his first foals for sale this December, is also priced at that mark. Rounding out the roster is **Lusail**, whose first two-year-olds will race in 2027. He will stand for €4,000.

Share this story

CONSENT AIMING FOR GROSSER ALLIANZ PREIS VON BAYERN

Sir Mark Prescott's **Consent** (Lope De Vega) is aiming for a first win of the season in Saturday's G1 Grosser Allianz Preis von Bayern in Germany.

The Munich Group 1, which has also attracted the Owen Burrows-trained **Gethin** (Ghaiyyath), was won by George Scott's Bay City Roller 12 months ago.

Consent ended last season as a winner of the G1 Prix de Royallieu on Arc weekend, and she was second in the G1 Prix Royal-Oak this autumn.

Prescott said, "She's on her way to Germany and she runs in the Group 1 in Munich on Saturday.

"It's a very quick turnaround but Amelia Earhart, who ran in the same race [Royal-Oak], won the Group 3 at the Curragh on Sunday. She didn't have to travel to Germany to do it of course, but it's obviously a quick turnaround for both of them and I hope I do as well as Aidan [O'Brien] anyway!"

When asked whether Consent would be retired after this weekend's race, the trainer added, "I don't know, I think Prince Faisal [of owners Denford Stud] is half-minded to keep her in training as a five-year-old. I suspect it might depend on how we get on on Saturday."

Share this story

FIRST-SEASON SIRES WITH RUNNERS

Friday, November 6, 2026:
UNITED KINGDOM
Caturra (Ire) (Mehmas {Ire}), Overbury Stud
68 foals of racing age/7 winners/0 black-type winners
16:00-NEWCASTLE, 7f, **Texting (GB)**
32,000gns Tattersalls December Yearling Sale 2025

Dubawi Legend (Ire) (Dubawi {Ire}), Starfield Stud
42 foals of racing age/7 winners/0 black-type winners
16:00-NEWCASTLE, 7f, **Jaydee's Dream (Ire)**
€13,000 Tattersalls Ireland September Yearling 2025

Naval Crown (GB) (Dubawi {Ire}), Kildangan Stud
71 foals of racing age/11 winners/1 black-type winner
16:00-NEWCASTLE, 7f, **Admiral Leach (Ire)**
€50,000 Tattersalls Ireland September Yearling 2025

Space Traveller (GB) (Bated Breath {GB}), Starfield Stud
122 foals of racing age/17 winners/0 black-type winners
17:00-NEWCASTLE, 7f, **Capricious Star (Ire)**
€37,000 Goffs November Foal Sale 2024; £65,000 Goffs UK Premier Yearling Sale 2025

Stradivarius (Ire) (Sea The Stars {Ire}), The National Stud
76 foals of racing age/2 winners/0 black-type winners
17:00-NEWCASTLE, 7f, **Benedetti (GB)**
16:30-NEWCASTLE, 8f, **Northern Viola (GB)**

Tosen Stardom (Jpn) (Deep Impact {Jpn}), Zenith Stallion Station
16 foals of racing age/1 winner/0 black-type winners
16:00-NEWCASTLE, 7f, **Five Star George (Ire)**
€7,500 Goffs November Foal Sale 2024; €9,000 Goffs Autumn Yearling Sale 2025

FRANCE
Bayside Boy (Ire) (New Bay {GB}), Ballylinch Stud
85 foals of racing age/21 winners/3 black-type winners
2-DEAUVILLE, 1500m, **Marybay Fal (Fr)**

Sealiway (Fr) (Galiway {GB}), Haras de Beaumont
93 foals of racing age/9 winners/0 black-type winners
1-DEAUVILLE, 1900m, **Corbusier (Fr)**

IRELAND
Early Voting (Gun Runner), Taylor Made Farm
116 foals of racing age/15 winners/2 black-type winners
2-DUNDALK, 7f, **Shivling**

Golden Pal (Uncle Mo), Coolmore Ashford
204 foals of racing age/31 winners/3 black-type winners
5-DUNDALK, 8f, **Muscogee Nation**
$125,000 Keeneland Association September Yearling Sale 2025; €200,000 Arqana May 2yo Breeze Up 2026

Minzaal (Ire) (Mehmas {Ire}), Derrinstown Stud
115 foals of racing age/26 winners/3 black-type winners
2-DUNDALK, 7f, **Minshara (Ire)**
€22,000 RNA Tattersalls Ireland September Yearling 2025; €18,000 RNA Tattersalls Ireland Sapphire Sale 2025

Naval Crown (GB) (Dubawi {Ire}), Kildangan Stud
71 foals of racing age/11 winners/1 black-type winner
5-DUNDALK, 8f, **Naval Gazer (Ire)**
€30,000 Goffs November Foal Sale 2024



Early Voting has a runner in Ireland | *Sarah Andrew*

OBSERVATIONS
on the European racing scene

RUMPLESTILTSKIN'S DAUGHTER SHIVLING SET FOR DUNDALK UNVEILING

5.45 Dundalk, Mdn, 2yo, f, 7f (AWT)

Dundalk's latest floodlit fixture includes this fascinating seven-furlong maiden, which features a trio from the Donnacha O'Brien stable.

They include Flaxman Stables' homebred debutante **SHIVLING (Early Voting)**, who is kin to G1 Yorkshire Oaks heroine Tapestry (Ire) (Galileo {Ire}) out of the dual Group 1-winning European champion Rumplestiltskin (Ire) (Danehill).

She is joined by stablemate **Gradoux (Ire) (No Nay Never)**, who is a €220,000 Orby Book 1 half-sister to dual G1 Jebel Hatta hero Alfareeq (Ire) (Dark Angel {Ire}) and the dual Grade III winner Lion Lake (Ire) (Dark Angel {Ire}).

Other contenders of note include the twice-placed €300,000 Arqana August graduate **Sensational Filly (Fr) (Mehmas {Ire})**, who is a Paddy Twomey-trained half to G1 Prix du Jockey Club and G1 Eclipse hero Constitution River (Fr) (Wootton Bassett {GB}) out of a half-sister to the dual Group 1 winner Wonderful Tonight (Fr) (Le Havre {Ire}). **Cont. p6**

Observations cont.

The unraced **Corsican Knight (Ire) (Night Of Thunder {Ire})**, one of two Joseph O'Brien entries who is out of a full-sister to GI Belmont Derby Invitational hero Deauville (Ire) (Galileo {Ire}) is also entered.

Share this story

BRITAIN

Thursday's Results:

6th-Chelmsford City, £30,000, Nov, 11-5, 2yo, 7f 162y (AWT), 1:37.60, st.

BERKSHIRE DREAM (GB) (c, 2, Showcasing {GB}--Black Medick {GB}, by Dark Angel {Ire}), a debut eighth going six furlongs at Lingfield eight weeks ago, was bustled up from the gates to race in a prominent second after the initial strides. Joining the leader on the home turn, the 28-1 outsider inched ahead at the top of the straight and was driven out inside the final furlong to prevail by a half-length from Pien De Dane (Arizona).

Berkshire Dream is the second of four foals and first scorer produced by a multiple-winning daughter of G2 German 1000 Guineas heroine Penny's Gift (Tobougg).

The winner is half to a yearling colt by Dragon Symbol and a weanling filly by A'Ali. Sales history: 25,000gns Wlg '24 TADEWE; €45,000 Ylg '25 TATIRY. Lifetime Record: 2-1-0-0, $21,154.

O-Berkshire Parts & Panels Ltd No1 Fanclub; B-Niall O'Brien; T-Andrew Balding.

4th-Southwell, £12,000, Nov, 11-5, 2yo, 7f 14y (AWT), 1:29.44, st.

FENAROLI (GB) (c, 2, Frankel {GB}--Portodora, by Kingmambo), third tackling seven furlongs at Kempton in his Oct. 7 debut last time, tracked the leaders in third after racing on the lead through the early stages. Tanking forward off the home turn for control approaching the quarter-mile pole, the 1-3 lock was soon beyond recall and ran on strongly under mild rousting to defeat Munajad (Oasis Dream) by 3 1/4 lengths.

Fenaroli, full to a yearling colt, is the 11th of one dozen foals and eighth scorer produced by a dual-winning daughter of the Listed-winning GII Santa Ana Handicap runner-up High Walden (El Gran Senor).

He is also a half-brother to GI Arlington Million hero Set Piece (Dansili), the dual Listed-winning G3 Prix Six Perfections and G3 Prix Texanita second Alocasia (Kingman) and to the dam of G3 Fairy Bridge third Fingerpaint (Kingman). Lifetime Record: 2-1-0-1, $10,918.

O-Juddmonte; B-Juddmonte Farms (East) Ltd; T-Harry Charlton.

7th-Southwell, £8,000, Mdn, 11-5, 2yo, f, 6f 17y (AWT), 1:16.37, st.

CELESTIAL FIRE (IRE) (f, 2, Mehmas {Ire}--Star Of Cotai {Ire}, by Cotai Glory {GB}), a May 25 debut third tackling five furlongs at Redcar when last seen, settled third after tanking along in the front rank early. Sent wide to the stands' side rail off the home turn, the 7-4 favourite gained an edge with a quarter-mile remaining and was driven out late to overpower Classic Bellini (Belardo) by a length.

Celestial Fire is the first of three foals out of a half-sister to G1 Middle Park-winning sire Supremacy (Mehmas).

He is full to a yearling colt and half to a weanling filly by Starman. Sales history: £50,000 2yo '26 GOUKB. Lifetime Record: 2-1-0-1, $7,526.

O-Primavera & Partner; B-Tally-Ho Stud; T-Archie Watson.

ADDITIONAL MAIDEN WINNERS:

Missmisfortune (Ire), f, 4, **Earthlight (Ire)**--Dawn Choir (GB), by Fastnet Rock (Aus). Chelmsford City, 11-5, 7f (AWT), 1:27.37. Lifetime Record: 4-1-0-1, $9,603. B-Mrs C Holden.

FRANCE

Thursday's Results:

1st-Chantilly, €31,100, Cond, 11-5, 2yo, 6 1/2f (AWT), 1:17.08, st.

GOLDEN LYON CEN (IRE) (c, 2, Churchill {Ire}--Tesora {SW-US}, by Scat Daddy), a seven-length debut winner at Bordeaux in September last time, recovered from an early bump to set the tone. Holding sway throughout, the 3-5 chalk was nudged along passing the two pole and pushed out inside the final furlong to hold the late bid of Gouyar (Minzaal) by a neck in snug fasion.

Golden Lyon Cen is the latest of three foals, all winners, out of the stakes-winning Tesora (Scat Daddy), herself a half-sister to Listed Juvenile Sprint victor Romancer (Carpe Diem).

His second dam Romance Is Roman (In Excess) is a full-sister to GI Hollywood Starlet heroine Romance Is Diane and GII Del Mar Derby winner Romanceishope. Lifetime Record: 2-2-0-0, €26,050.

O/B-Yeguada Centurion SLU; T-Patrik Olave Valdivielso.

4th-Chantilly, €27,400, Mdn, 11-5, 2yo, f, 8f (AWT), 1:37.46, st.

HUNTRIX (FR) (f, 2, Calyx {GB}--Labrega {GB}, by Cacique {Ire}), runner-up going one mile on the turf here in her Oct. 15 debut last time, was shuffled back to stalk the leaders in fourth after the initial exchanges. **Cont. p7**

4th-Chantilly Cont.

Tanking along under a firm hold for the most part, the 6-4 favourite cruised the front hard on the steel with 350 metres remaining and quickened clear in style inside the final furlong to easily account for New Love (Frankel) by an impressive five lengths.

Huntrix is the latest of four foals and third winner produced by a winning granddaughter of Listed Virginia victrix Posteritas (Lear Fan), whose descendants are headed by G1 Prix Jean Prat hero Mutual Trust (Cacique). Lifetime Record: 2-1-1-0, €22,384. O-Ecurie Castillon Bloodstock & Ecurie Jeffroy; B-SCEA des Prairies & Ecurie de Castillon; T-Xavier Blanchet.

CONDITIONS RESULTS:

1st-Marseille-Pont de Vivaux, €12,800, Cond, 11-5, 4yo/up, 7 1/2f (AWT), 1:31.37, st.

SILGREYPIT (FR) (f, 4, Thge Grey Gatsby {Ire}--Silvery Bay {Fr}, by Numerous) Lifetime Record: 26-3-5-3, €59,577. O-Henry Salemme, Serge Mayan, Richard Chotard, Mme Myriam Yildiz & Richard Olivier; B-James Baudouin & Christian Baudouin; T-Richard Chotard. *€8,500 Ylg '23 ARQNOV. **1/2 to Silvery Sea (Fr) (Mr. Sidney), SP-Fr.

ADDITIONAL MAIDEN WINNERS:

Telegraph Road (Ire), c, 2, **Night Of Thunder (Ire)**--Queen (Fr) (MGSP-Fr), by Kingman (GB). Chantilly, 11-5, 8f (AWT), 1:37.67. B-Fair Salinia Ltd.

Czajkowski (Fr), c, 3, **Flintshire (GB)**--Moonlight In Paris (Fr) (GSP-Fr), by Literato (Fr). Chantilly, 11-5, 9 1/2f (AWT), 1:57.20. B-Ecurie de Castillon & SCEA des Prairies. *GSP-Fr. **€16,000 Ylg '24 ARQOCT. ***1/2 to Bellaciaociao (Fr) (Camelot {GB}), MSP-Fr.

Karama Al Leith, f, 3, **Hard Spun**--Gisele's Angel (GB), by Dark Angel (Ire). Marseille-Pont de Vivaux, 11-5, 7 1/2f (AWT), 1:30.47. B-Skyfall Thoroughbreds LLC (KY). *SP-Ity. **$40,000 Ylg '24 KEESEP; €165,000 2yo '25 TATGNS.

EUROPEAN-BRED WINNERS

IN ITALY:

Starry Queen (Fr), f, 2, **Keiai Nautique (Jpn)**--Thewayumakemefeel (Ire), by Intikhab. Pisa, 11-5, Mdn., 1900mT, 2:00.00. B-Blue Castle Stable, SRLS (Fr). *4th winner for her freshman sire (by Deep Impact).

Ital-Cal Horse Management, Inc.

IN THE UAE:

Fir Feasa (Ire), g, 4, **Dubawi (Ire)**--Mawahib (Ire), by New Approach (Ire). Abu Dhabi, 11-5, Mdn., 1400mT, 1:23.87, gd. B-Godolphin (Ire). *28,000gns HRA '25 TATJAN.

Spirit Of Leros (GB), g, 4, **No Nay Never**--Spiritus Sanctus (Ire), by Invincible Spirit (Ire). Abu Dhabi, 11-5, Hcp., 1600mT, 1:36.75, gd. B-Lady Bamford (GB). *75,000gns Ylg '23 TATOCT; 42,000gns HRA '25 TATOCT.

WINNERS BY EUROPEAN SIRES

IN AUSTRALIA:

Harry's Yacht (Aus), g, 5, **Harry Angel (Ire)**--Yacht Club (Aus), by Beneteau (Aus). VRC, 10-5, Listed Chester Manifold Stakes, 1600mT, 1:35.46, sf. B-Mr S Smith (Vic). ***1ST BLACK-TYPE WIN**. **GSP-Aus.

WORLDWIDE NEWS

SAFFIE OSBORNE SNAPPED UP FOR 10 RIDES ON HONG KONG DEBUT



Saffie Osborne | *HKJC*

Saffie Osborne has described herself as "slightly shocked" to learn that she has 10 rides for her Hong Kong debut at Sha Tin on Sunday. **Cont. p8**

Osborne Cont.

The 24-year-old made global headlines when she partnered Joseph O'Brien-trained Highwayman to a momentous victory in the G1 St Leger in September, the highlight of a landmark season. Her Hong Kong book includes a pairing with David Eustace's **Silvery Breeze** (Dundeel) in the feature HK$4.2 million (approx. £400,000) G3 Sa Sa Ladies' Purse Handicap (1m1f/1800m), and she said she would be fulfilling a long-held dream of competing in Hong Kong when she steps out on Sunday.

"It's been an amazing year," Osborne said. "Having my first Group 1 winner - and it being in a Classic - was very special. It's been a year that I could only have dreamt of at the start and, hopefully, it continues into the winter.

"I was maybe slightly shocked when told that I had 10 rides, but very excited. I've got a lot of homework to do before Sunday, but it's also really nice to pick up a ride in the feature race. Being so light, I can do bottom weight, and that's something that's helped me a lot in the UK and hopefully it can help me here."

Share this story

PROXIMA DEA REMAINS UNBEATEN IN VRC OAKS *by Dane McLeod/TTR AusNZ*



Proxima Dea | *Bronwen Healy*

In what was an extraordinary staying performance, **Proxima Dea** (Tarzino) confirmed herself as the toughest and classiest staying filly in the country, overcoming a tough run to produce an outstanding victory over the gruelling 2500 metres of the G1 Victoria Oaks at Flemington on Thursday.

The David Payne-trained filly arrived at Flemington as an unbeaten Group 1 winner from five starts and departed as a dual Group 1 winner, having extended her unbeaten record to six.

In doing so, she became the first filly to complete the G1 Spring Champion Stakes and G1 Victoria Oaks double, adding another significant achievement to an already remarkable record.

From a wide barrier, Proxima Dea always faced a potentially difficult task, but Zac Lloyd rode with confidence and composure. Despite being forced to travel three-wide without cover for the majority of the journey, the filly remained comfortable in her rhythm, looming into contention at the 400-metre mark before powering away to score by just under two lengths.

The Rob Blacker-trained **Shameful Impulse** (Shamus Award) made excellent late ground to claim second, finishing ahead of **De Armas** (Ardrossan), who enjoyed an economical run and was presented with her opportunity by James McDonald. However, she peaked slightly late to finish third in what was still a brave performance.

Ultimately, though, the honours belonged to the daughter of Tarzino. Proxima Dea endured arguably the toughest run in the field but proved the toughest when it mattered most.

The victory also gave 79-year-old trainer David Payne reason to start dreaming of an even bigger staying assignment, with the Melbourne Cup now potentially on the agenda.

“I want to win the Melbourne Cup, so maybe I’ll have to hang in there,” he said. “Maybe next year, the Melbourne Cup, who knows? We'll have a look at it and see, why not, if she matures? We know she'll get the trip anyway.

“She’ll have a good spell and we’ll let her mature. She’s got to mature, she’s still a baby, but she has the heart. I’m very fortunate the owners gave her to me. We have a good team behind us and it’s about time we won a decent race here.”

Payne was particularly pleased with the way the filly had handled her preparation, having identified the Oaks as her target from the outset.

Winning jockey Zac Lloyd was equally impressed with the performance, describing the victory as an unforgettable experience.

“She's such a good mover and I think she doesn't spend an ounce of energy. She’s bred to stay and from day one I said the Oaks and I stuck to it. Maybe I should have gone for the Derby. I don't know. But now she'll go for a holiday now, she deserves it. This is her first prep, she’s won six in a row and two Group Ones. She’s unbelievable. That was spine-tingling.”

Pedigree Notes

Proxima Dea was purchased for A$300,000 by Ciaron Maher Bloodstock from the North Bloodstock draft at the 2025 Inglis Australian Easter Yearling Sale, but has ended up back in her breeders' ownership. **Cont. p9**

G1 VRC Oaks Cont.

She is a full-sister to the G1 Queensland Oaks victress Gypsy Goddess (Tarzino), who placed twice more at Group 1 level amongst Sydney's autumn 3-year-old classics and was third in the A$10-million Golden Eagle.

Proxima Dea is out of the unraced Redoute's Choice mare Invisible Coin, who has left six winners in total, including the four-time winner and Listed-placed Bitcoin (Tarzino).

Invisible Coin is a full-sister to the Group 1 winner Cheeky Choice (Redoute's Choice) and is related to the Listed-winning sprinter Blondeau (I Am Invincible).

Invisible Coin has since left a yearling colt by Anamoe, delivered a Cylinder colt in September and is now in foal to Ghaiyyath.

Share this story

Thursday, Flemington, Australia

VRC OAKS-G1, A$1,000,000, VRC, 11-05, 3yo, f, Open Set Weight, 2500mT, 2:37.95, gd.

1--**PROXIMA DEA (AUS), 56.0, f, 3, by Tarzino (NZ)**
1st Dam: Invisible Coin (Aus), by Redoute's Choice (Aus)
2nd Dam: Christchurch (Aus), by Caerleon
3rd Dam: Lady of Persia, by Persian Bold (Ire)
(A$300,000 Ylg '25 INGAPR). O-A P Giles, Ms C L Vincent & H Docherty; B-Transtasman Breeders Pty Ltd NSW; T-David Payne; J-Zac Lloyd; A$612,250. Lifetime Record: 6-6-0-0, A$2,220,150. *Full to Gypsy Goddess (NZ) (Tarzino {NZ}), G1SW-Aus, $1,346,232; and Bitcoin (NZ) (Tarzino {NZ}), SP-NZ. **Click for the free Arion.co.nz catalogue-style pedigree. Werk Nick Rating: A+++. *Triple Plus*. Click for the eNicks report & 5-cross pedigree.**

2--**Shameful Impulse (Aus)**, 56.0, f, 3, Shamus Award (Aus)--Impulsive Liaison (Aus), by Savabeel (Aus). ***1ST BLACK TYPE. 1ST GROUP BLACK TYPE. 1ST GROUP 1 BLACK TYPE.** (A$11,000 Ylg '25 INGMAR). O-M D Strachan, Mrs L J Flynn, D A Flynn, Duc Racing (Mgr: K P J Cremen), A P Scott, N M Strachan, Miss E L Strachan, T J Strachan & 5 G O M RACING (Mgr: G W Dyall); B-Barree Stud (Vic); T-Rob Blacker; J-William Pike; A$180,000.

3--**De Armas (NZ)**, 56.0, f, 3, Ardrossan (Aus)--Regal Winks (NZ), by Rip Van Winkle (Ire). (NZ$16,000 Ylg '25 NZBNAT). O-O T I Racing (Mgr: T F Henderson), A Guoga, S S Roth, D J Capelli, J D McDonald, K W Cockburn, S P Pinfold, L Webb, Ms D McKeown, T N Porter, W S Pelchen, R Menchise, A H Goodfellow, N A Davidson, J M Gurrieri, Uthmeyer Racing (Mgr: G Uthmeyer) & J C Higgins; B-JML Bloodstock Ltd, Central, (NZ); T-Chris Waller; J-James McDonald; A$90,000.

Margins: 1 3/4, SNK, 1HF. Odds: 1.10, 40.00, 2.50.

Also Ran: Courting (Aus), Quynh (Aus), Notified (Aus), Icelady (Aus), Your Colour (Aus), Salann (Aus), Tharwa (Aus), Voynichese (Aus), Churchill Rose (Aus), Little Ally Bama (Aus), Quick Finish (Aus), Expensive Taste (Aus), Nikitria (Aus).

Click for the Racing Australia chart. VIDEO.

Looking for Australian/ New Zealand news?

Click HERE to read today's edition of

THE THOROUGHBRED REPORT

AUSTRALIA | NEW ZEALAND

BOOKMARK

http://www.thoroughbreddailynews.com/getLatest.php
to download the latest edition of the TDN each day.

TDN has the best sire lists in the business, including

Crop-Year Reports | Sire of 3yos | Fourth and Fifth-Crop Sires

And more

With earnings and black type from particular regions or all over the world.

[click here]

TDN EUROPE/INTERNATIONAL BLACK-TYPE ENTRIES

Saturday, Munich, Germany, post time: 15:30

GROSSER ALLIANZ PREIS VON BAYERN-G1, €155,000, 3yo/up, 12fT

SC	PP	HORSE	SIRE	TRAINER	JOCKEY	WT
1	3	Akido (Fr)	Tai Chi (Ger)	Grewe	Wolff	132
2	8	Gethin (Ire)	Ghaiyyath (Ire)	Burrows	J Doyle	132
3	5	Global Health (Fr)	Farhh (GB)	Weissmeier	Piechulek	132
4	10	Herbal (GB)	Lope De Vega (Ire)	Decouz	Marie	132
5	2	Hochkonig (Ger)	Polish Vulcano (Ger)	Almenrader	Vogt	132
6	1	Snow Player (Fr)	Dariyan (Fr)	Figge	Hamelin	132
7	4	Consent (Ire)	Lope De Vega (Ire)	Prescott	Morris	129
8	6	Santagada (GB)	Soldier Hollow (GB)	Schiergen	Murzabayev	129
9	7	Tajlina (GB)	Kingman (GB)	Graffard	Boudot	129
10	9	Daytona (Ger)	Gleneagles (Ire)	Schiergen	Hammer-Hansen	127

Europe's final Group 1 contest of the year draws its customary international contingent, with last term's G1 Prix de Royallieu heroine **Consent** setting the standard coming back off a second in Saint-Cloud's G1 Prix Royal-Oak just 13 days ago. She is joined from England by Wathnan Racing's dual Group 3-placed G1 Eclipse fifth **Gethin**. France also has two engaged, namely G1 British Champions Fillies & Mares fifth **Tajlina** and last month's G2 Prix du Conseil de Paris fourth **Herbal**. The home defence is headed by **Hochkonig**, who has failed to reach the heights of his 2025 G1 Deutsches Derby triumph, but displayed flickers of his old sparkle when third in September's G1 Preis von Europa. Recent Group 3 winners **Snow Player** and **Akido** are also worthy of consideration, while **Santagada** has failed to make the podium in both prior attempts at this level. [*Sean Cronin*].

**All posts displayed in local time.*

Visit TDN SALES STATISTICS

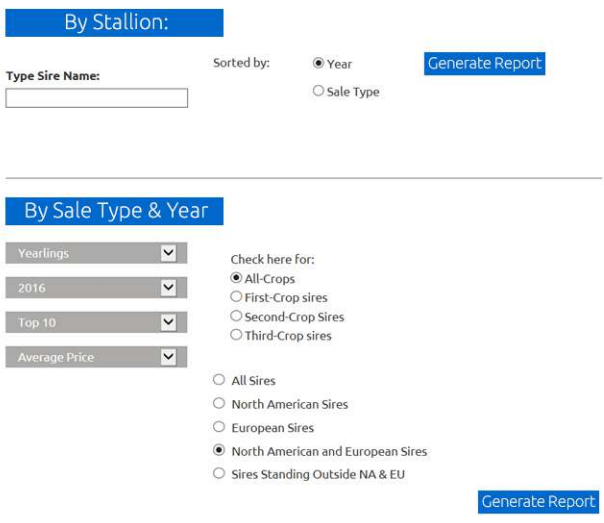

To view sires' cumulative annual sales averages, sortable by standing location and crop year.

[click here]