TDN
THOROUGHBRED DAILY NEWS
SUNDAY, NOVEMBER 1, 2026

The November Sale
MONDAY, NOVEMBER 2
LEXINGTON, KY
The World's Premier BREEDING STOCK EVENT
Fasig-Tipton.

Breeders' Cup UPDATES



HIP 208

KATHYNMARISSA

Won BC Filly & Mare Turf **(G1)**
Consignor: Gainesway



HIP 161

WAYS AND MEANS

Won BC Filly & Mare Sprint **(G1)**
Consignor: Elite

Fasig-Tipton.

The November Sale
NOV. 2 | LEXINGTON, KY

THOROUGHBRED DAILY NEWS
SUNDAY, NOVEMBER 1, 2026



SPORT OF KINGS

Sovereignty Reigns Supreme in Breeders' Cup Classic

by Steve Sherack

LEXINGTON, Ky. – **Sovereignty** (Into Mischief), ruler of the 2026 Breeders' Cup World Championships at Keeneland.

Last year's Horse of the Year closed out his brilliant career with one last gem, defeating **The Puma** (Essential Quality) by 1 3/4 lengths in Saturday's GI Longines Breeders' Cup Classic. It was another half-length back to fellow Godolphin homebred and Bill Mott-trained stablemate 'TDN Rising Star, presented by Hagyard' **Knightsbridge** (Nyquist), who completed the trifecta after setting the pace. Defending Breeders' Cup Classic winner and 8-5 race favorite **Forever Young (Jpn)** (Real Steel {Jpn}) tired to fifth.

This is the Hall of Famer Mott's third win in the Classic--Cigar in 1995 and Drosselmeyer in 2011--and his 17th winner overall at the Championships.

Cont. p3


Mathea Kelley

IN TDN EUROPE TODAY

O'BRIEN ADDS TO TRAINERS' RACE ADVANTAGE WITH HORRIS HILL WIN



REIGN SUPREME



Defending Horse of the Year becomes the first to win all four of America's greatest races: the Kentucky Derby, Travers, Whitney and Breeders' Cup Classic.

NEW Sovereignty: a horse like no other.
A horse like never before.

Darley

Darley



THE DARLEY CLASSIC

Our outstanding new retirees run one-three in **an all-time classic renewal of the G1 Breeders' Cup Classic** – divided by a first-crop son of our two-time Champion Essential Quality.

Trifecta perfection!

PUBLISHER & CEO
Sue Morris Finley @suefinley
suefinley@thetdn.com

SENIOR VICE PRESIDENT
Gary King @garykingTDN
garyking@thetdn.com

EDITORIAL
editor@thetdn.com
Editor-in-Chief
Jessica Martini @JessMartiniTDN
Senior Contributing Editor
Alan Carasso @EquinealTDN
Senior Racing Editor
Steve Sherack @SteveSherackTDN
Senior Editor & Staff Training Supervisor
Christina Bossinakis @CBossTDN
Assistant Editor
Jill Williams @JillWilliamsTDN
Staff Writers
Patrycja Szpyra @QueenOfSuites
Stefanie Grimm @SGrimmTDN
J.N. Campbell @campbellparlay
News and Features Editor
In Memoriam: Ben Massam (1988-2019)

COLUMNISTS
Bill Finley
Chris McGrath
T.D. Thornton

CONTRIBUTOR
Dan Ross

ADVERTISING
tdnadstaff@gmail.com
Director of Advertising
Alycia Borer
Advertising Manager
Lia Best
Senior Advertising Designer
Amanda Crelin
Advertising Designer
Amie Newcomb
Advertising Assistant/Dir. of Distribution
Liz Fronczek
Advertising Assistant
Justin Fowler

Chief Photographer/Photo Editor
Sarah K. Andrew @SarahKAndrew
photos@thetdn.com

Senior Producer
Katie Petrunyak

Social Media Manager
Sara Gordon

Director of Customer Service
Vicki Forbes | customerservice@thetdn.com

Business Development Manager
Alayna Cullen Birkett @AlaynaCullen

Chief Financial Officer
Ray Villa
rayvilla@thetdn.com | accounting@thetdn.com

WORLDWIDE INFORMATION
Chief Correspondent
Emma Berry | emmaberry@thetdn.com
Managing Editor
Heather Anderson @HLAndersonTDN
European Sales Editor
Brian Sheerin @BrianSheerin91
Deputy European Editor
Adam Houghton @hought94
Cafe Racing
Sean Cronin & Tom Frary
caferacing@thetdn.com

60 Broad Street, Suite 105 | Red Bank, NJ 07701
732-747-8060 | www.TheTDN.com

TODAY in the TDN
THOROUGHBRED DAILY NEWS

Sunday, November 1, 2026



The connections of Sovereignty (Into Mischief) celebrate in the winner's circle after Saturday's GI Longines Breeders' Cup Classic triumph. | Walter Wlodarczyk

35 | FUTURE STARS FRIDAY RECAP

Trainer Bob Baffert, who won the GI Breeders' Cup Juvenile with 'TDN Rising Star' presented by Hagyard Hughes (Into Mischief), gave his barn an A-minus grade following the Friday performances of his 2-year-old team.

TODAY'S GRADED STAKES

Sponsored by AIRDRIE STUD INC.

ET	RACE	Click for	TV
11:59am	**Bold Ruler S.-GIII**, BEL	TJCIS PPs	FDTV
2:12pm	**Mazarine S.-GIII**, WO	TJCIS PPs	FDTV
3:22pm	**Forty Niner S.-GIII**, BEL	TJCIS PPs	FDTV
4:30pm	**Twilight Derby-GII**, SA	TJCIS PPs	FDTV
4:42pm	**Bet365 Grey S.-GIII**, WO	TJCIS PPs	FDTV

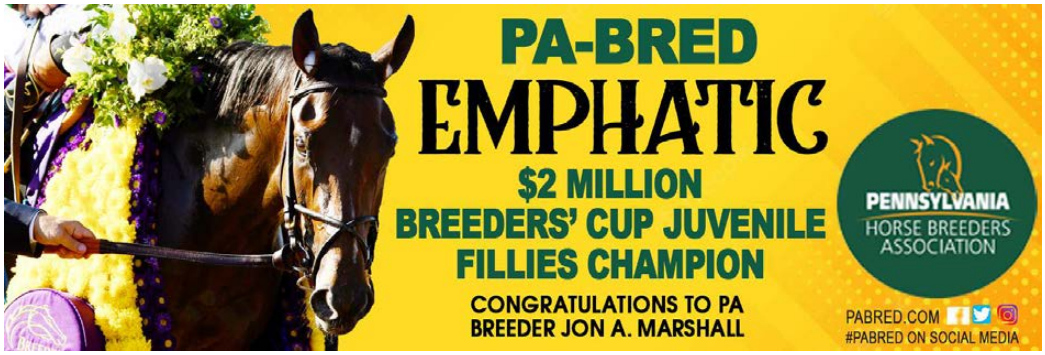

Breeders' Cup Classic, cont. from p1

Sovereignty was a heart-breaking scratch from last year's renewal after developing a shipping fever at Del Mar.

"He's a magnificent horse," Mott said. "I've had a couple good ones, but you could almost say he's a once-in-a-lifetime horse."

Mott continued, "He really is very special. We might not see another one like that. You saw what he did. It was a tremendous run. He had a good year last year and we ended up this year great. He is a phenomenal horse. You beat a world class field-- Forever Young, great horses, the best they could bring over here. He deserved this and he got them today."



Sovereignty | *Walter Wlodarczyk*

He certainly did.

Always traveling like a winner while well-spotted in fifth beneath Junior Alvarado through fractions of :23.54 and :47.64, the 9-5 second-choice was unleashed with a sweeping move on the far turn. Sovereignty reached even terms at the top of the stretch and was moving like an absolute powerhouse down the stretch while stopping the timer in 2:00.36.

This is the fifth Breeders' Cup winner for Alvarado, who was also the pilot of Godolphin's two-time GI Breeders' Cup Dirt Mile winner and Horse of the Year Cody's Wish (Curlin).

Last year's GI Kentucky Derby, GI Belmont Stakes and GI Travers Stakes winner--now a perfect four for four at 1 1/4 miles--joins American Pharoah, Alysheba, Authentic, Ferdinand, Sunday Silence and Unbridled as Kentucky Derby-Breeders' Cup Classic winners.

This was the first Breeders' Cup Classic victory for Sheikh Mohammed's global operation after going winless from 19 previous starters.

"We're thrilled to pieces," Godolphin's Michael Banahan said. "It's a great honor for Sheikh Mohammed, the founder of Godolphin, to have the Kentucky Derby winner and the Classic winner with the same horse. He's a horse of a lifetime for us."

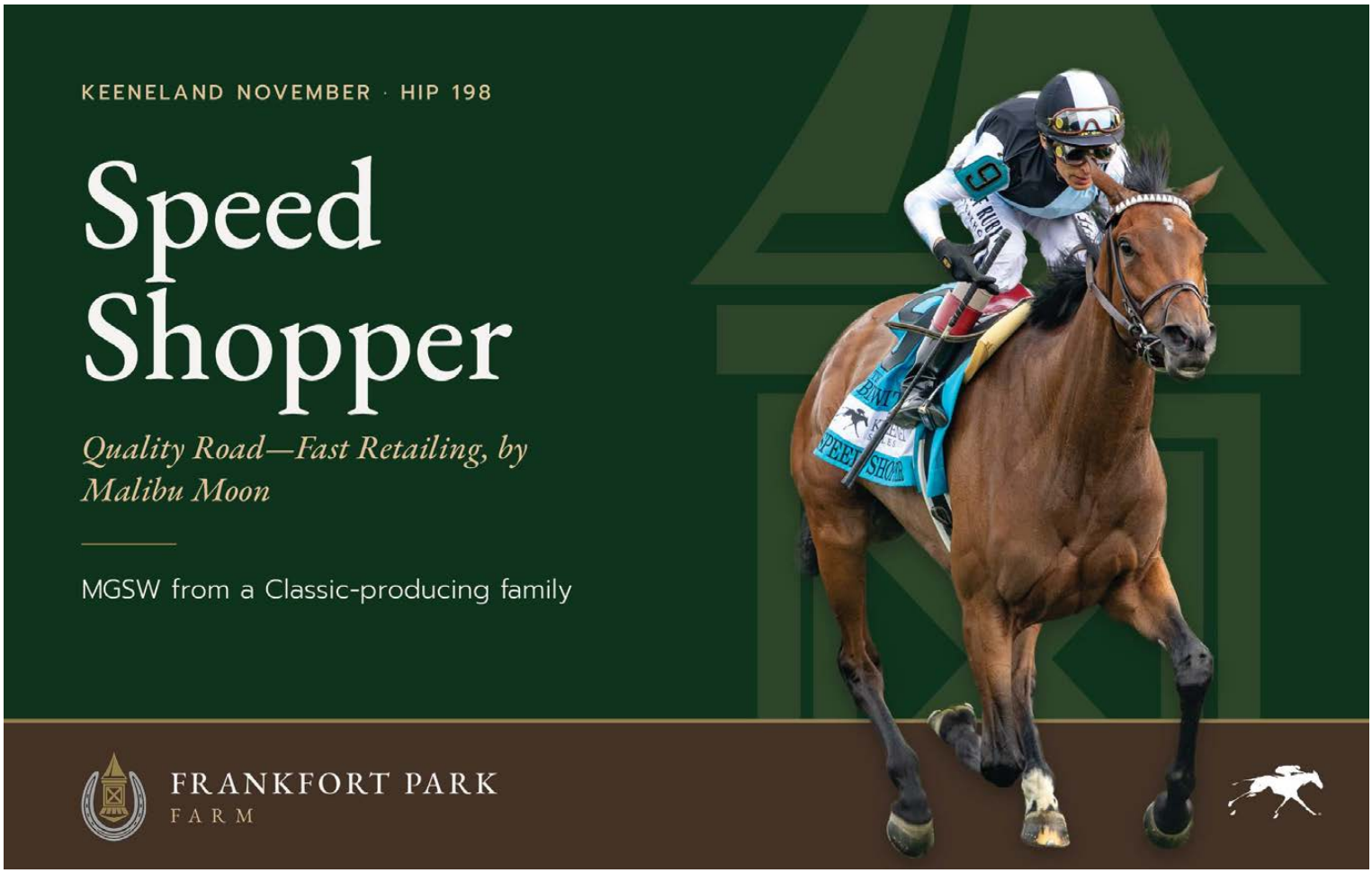

IN GOOD COMPANY

LiFE iS GOOD

HAS PROVEN HIS **COMMERCIAL DEMAND**
IN THE AUCTION RING.

LIFE IS GOOD's 2026 yearlings have sold for:

$1,250,000	**$950,000**	**$750,000**
$1,200,000	**$850,000**	**$750,000**
$1,000,000	**$800,000**	etc.
$1,000,000	**$750,000**	



Fee: **$125,000 S&N**
WINSTAR

Breeders' Cup Classic, cont.

It has been anything but a straightforward 4-year-old season for Sovereignty.

Second in the GII Oaklawn H. Apr. 18 and third in a sloppy renewal of the GI Stephen Foster S. June 27, albeit with excuses in both, Sovereignty showed his brilliance once again with a big-time, come-from-behind victory in Saratoga's 'Win and You're In' GI Whitney S. Aug. 8.

Forced to miss a showdown with Forever Young in last month's GI Jockey Club Gold Cup on opening day at the new Belmont Park due to a foot abscess, it was an absolute masterful training job by Mott, who conditioned Sovereignty up to the Classic wearing a bar shoe. It was taken off for raceday.

"We had some hiccups," Mott said. "We had the foot abscess, and that took some time. Fortunately that happened far enough out away from the Breeders' Cup that we had time to deal with it and get it right. It wasn't like it happened the week before, two weeks before. We had time to get over it and get a bunch of --you know, a nice group of works in him. His last work here was very good at Keeneland. I think it gave us all some confidence that he was doing well. I knew if he showed up that he'd be hard to beat."

Sovereignty--a debut fourth on the 2024 Travers undercard--was highlighted in these same pages in our 'Second Chances' series.



Sovereignty | *Walter Wlodarczyk*

Pedigree Notes:

Sovereignty becomes the 11th Breeders' Cup winner and second Breeders' Cup Classic winner (Authentic, 2020) for the seven-time reigning champion general sire Into Mischief. He is also the sire of Friday's unbeaten GI Breeders' Cup Juvenile winner and champion juvenile-elect and 'Rising Star' **Hughes** (Into Mischief). ***Cont.***

CLARKLAND farm
Est. 1774

Two Spectacular Weanlings at Keeneland November



HIP 119

filly by AMERICAN PHAROAH
out of a daughter of
Broodmare of the Year LESLIE'S LADY

AMERICAN PHAROAH is making a splash as a broodmare sire this year - with G1 winners MISS MONICA and EUNOMIA

HIP 84

colt by MUNNINGS - Forget Me Not (Uncle Mo)
Full brother to HOWARD WOLOWITZ,
Grade 1 Winner of $1,793,385

Selling November 3
Barn 5

MARTY BUCKNER | 859.983.3335
FRED MITCHELL | 859.351.8747
MATTHEW "ERNIE" ERNST | 859.421.8824

clarklandllc@gmail.com | www.clarklandfarmky.com

ALL THE WAY

WAYS AND MEANS

Won her third Grade 1, powering to a runaway 6 ¼-length victory in the
$1 million Breeders' Cup Filly & Mare Sprint (G1)
at Keeneland on Saturday.

Congratulations to
breeder and owner **Klaravich Stables**
and trainer **Chad Brown**



PRACTICAL JOKE

COOLMORE
AMERICA

Dermot Ryan, Charlie O'Connor, Adrian Wallace, Robyn Murray, Blaise Benjamin, Charles Hynes or Michael Norris.Tel: 859-873-7088. **www.coolmore.com**

Breeders' Cup Classic, cont.

Sovereignty was produced by the unraced Bernardini mare Crowned, a daughter of GISW Mushka (Empire Maker) and a $1.2-million Keeneland September yearling purchase by Sheikh Mohammed's operation. Champion Bernardini, runner-up in the 2006 Breeders' Cup Classic, is also the broodmare sire of 2024 GI Breeders' Cup Juvenile winner Immersive and 2025 GI Breeders' Cup Dirt Mile winner Nysos.

The Into Mischief x A.P. Indy cross has also produced GISWs Atone (o/o an A.P. Indy mare), Commandment (o/o an Orb mare), Newgate (o/o a Majestic Warrior mare) and Shred the Gnar (o/o a Bernardini mare).

Crowned is also responsible for the unraced 2-year-old colt Royal Conquest (Nyquist). She passed away in 2024.

Share this story

Saturday, Keeneland

LONGINES BREEDERS' CUP CLASSIC-GI, $6,230,000, Keeneland, 10-31, 3yo/up, 1 1/4m, 2:00.36, ft.

1--**SOVEREIGNTY, 126, c, 4, by Into Mischief**
1st Dam: Crowned, by Bernardini
2nd Dam: Mushka, by Empire Maker
3rd Dam: Sluice, by Seeking the Gold
O/B-Godolphin, LLC (KY); T-William I. Mott; J-Junior Alvarado. $3,640,000. Lifetime Record: Horse of the Year, Ch. 3yo, 13-8-3-1, $10,516,550. **Werk Nick Rating: A.**
Click for the eNicks report & 5-cross pedigree or free Equineline.com catalogue-style pedigree.

Bridlewood Farm Training Graduate
CONGRATULATIONS! SEE YOU IN THE 2027 GROUP 1 DUBAI WORLD CUP

2--**The Puma**, 122, c, 3, Essential Quality--Eve of War, by Declaration of War. ($95,000 RNA Ylg '24 KEESEP; $150,000 2yo '25 OBSAPR). O-OGMA Investments LLC, Al Otaibi, Saleh, TCC Stables LLC, YNG Stables LLC, High Step Racing and JR Ranch; B-Hidden Brook Farm & Brian Kahn (KY); T-Gustavo Delgado. $1,190,000.

Hidden Brook Foaled, Raised & Florida Grad
Hips 65/66 - Dam & half bro sell at KeeNov
Recommended by ASCEND (ALLEGRA LEE) for OGMA Investments LLC
MARQUEE BLOODSTOCK 2YO Purchase

3--**Knightsbridge**, 126, h, 5, Nyquist--Tyburn Brook, by Bernardini. O/B-Godolphin (KY); T-William I. Mott. $630,000. 'TDN Rising Star, presented by Hagyard'

Scanlon Training Graduate

Margins: 1 3/4, HF, 3/4. Odds: 1.97, 17.13, 3.90.
Also Ran: T O Password (Jpn), Forever Young (Jpn), Golden Tempo, Napoleon Solo. Scratched: Magnitude.
Click for the Equibase.com chart or the TJCIS.com PPs. VIDEO, sponsored by FanDuel Racing.

THIS WAS BILL MOTT'S FINEST HOUR

by Bill Finley



Bill and Tina Mott | *Walter Wlodarczyk*

It was about a week before the GI Jockey Club Gold Cup that Bill Mott revealed that Sovereignty (Into Mischief) would miss what was supposed to be a key prep for the GI Breeders' Cup Classic. He had an abscess in his left hind foot and would need a break from training.

This didn't bode well for his winning the Classic, but Mott remained confident. He didn't kick or scream or throw water buckets. He just went back to work and told anyone who asked that he was confident that he would have Sovereignty good enough to win come Classic Day, Oct. 31.

But would he?

After the foot problem surfaced, Sovereignty, who was dispatched to Saratoga, went four weeks without a workout.

Cont.

LANE'S END
STALLION OPEN HOUSE
11/2 - 11/9, 10am - 1pm
LIAM'S MAP

DETERMINISTIC

Liam's Map - Giulio's Jewel, by Speightstown

DETERMINATION.

G1 BREEDERS' CUP MILE

Put on a show to earn his 3rd G1 victory of 2026, 5th G1 victory of his career, and 10th graded win dominating the **$2,000,000 G1 BREEDERS' CUP MILE**, bringing his earnings to $4,231,439.

Congratulations to

Owner: St. Elias Stable, Ken Langone, C. Steven Duncker, and Vicarage Stable

Breeder: Hinkle Farms



LANE'S END

lanesend.com
859.873.7300

LANE'S END | FASIG-TIPTON NOVEMBER SALE

BREEDERS' CUP CONNECTION

HIP 132

Philly's Finest

In foal to **SIERRA LEONE**

SELLING MONDAY



1st dam

Sky Dreamer, by Sky Mesa. Winner at 2 and 3, $1 in 2nd La Lorgnette S. [L] (WO, $30,000), 3rd Alywo... ced in 1 start at 3, $29,400 in N.A./U.S., 2nd ... $29,400). Total: $176,065. Sister to **Awesom...** of racing age, 6 to race, including a 2-year-...

FURTHER ADO (c. by Gun Runner). 4 wins a... Blue Grass S. [**G1**] (KEE, $755,625), Kentucky Jockey Club [G2] ... $242,470), Matt Winn S. [**G3**] (CD, $300,630), 2n... [**G1**] (PRX, $185,000), Tampa Bay Derby [**G3**] (TA...

KIMBEAR (c. by Temple City). Winner at 3, $... Lazaro Barrera S. [**G3**] (SA, $20,000); 3 wins to ... in U.A.E., Al Maktoum Challenge [G2] ...



UPDATE | Half-Sister to:

FURTHER ADO Winner of the G1 BREEDERS' CUP DIRT MILE & G1 BLUEGRASS S. by 11 lengths

LANE'S END

Allaire Ryan | Sales Director
859.338.0038 | aryan@lanesend.com

Bill Mott, cont.

When he did return, his works were slow, slow and slower still. On Oct. 11, he worked five furlongs over the training track at Saratoga in 1:04.01. A week later, it was five furlongs in 1:02.76.

But Mott was not fazed.



Sovereignty | *Mathea Kelley*

"Visually, it looked fine to me," Mott said after the 1:02.76 work. "He looked good. I didn't have a watch, but I thought that everything looked good."

He didn't even have a watch. The message was clear: trust me.

He's earned that right. There's a reason why he's been in the Hall of Fame for 28 years and has won more than 5,650 races. He's as good as any trainer of his era and when it comes to getting a horse ready for a big race, there may not be anyone better.

The reports were that he was training well at Keeneland and that was where Mott tightened the screws, but just a bit. His final work before the Classic was a four-furlong breeze in :48.20.

But some still had their doubts, which, considering all the hurdles in his path, was only natural. But as the field swung into the stretch, any lingering concerns about Sovereignty evaporated. He was moving smoothly and effortlessly under Junior Alvarado. A few strides later, it was clear that the race was over.

"I knew the power I had underneath me," Alvarado said. "It was the way he was traveling. I never had a doubt the whole way around."

Mott did allow himself a shadow of a smile when it was over. But he is not one to gloat.

"This horse is a runner," he said. "It's like a loaded gun is dangerous in anyone's hands. I guess we got it done today. The horse did everything we needed him to do."

In other words, he made it look easy. ***Cont.***




BREEDERS' CUP™
FILLY & MARE SPRINT
YES WAY
WAYS AND MEANS
G1 BREEDERS' CUP
FILLY & MARE SPRINT
WINNER
LONGINES
Cygames
FANDUEL
LONGINES
BROWN ADVISORY
CLICK TO VIEW BROCHURE
HIP 161
SELLING MONDAY, 11/2
Fasig-Tipton
ELITE SALES

Bill Mott, cont.

But there was nothing easy about this. There may be a few other trainers who could have pulled this off, but not many. It was a masterful training job.

"It's his patience," Michael Banahan, Godolphin USA's director of bloodstock said when asked what makes Mott so good at what he does. "He teed the horse up to produce on the day, like he did in the Derby, the Belmont, the Travers, like the Whitney this year."

It was also a good day for Godolphin. Sheikh Mohammed had never won the Classic under the Godolphin banner and Mott had speculated that the main reason Sovereignty was brought back as a 4-year-old was because the Godolphin team wanted to give him a chance in the Classic after he had missed the race last year with a fever.

"The team kept him in training and gave us an opportunity to showcase him this year," Mott said.



Sovereignty | *Mathea Kelley*

Had Godolphin gone in a different direction, it probably would have won two Breeders' Cup races. Knightsbridge (Nyquist) likely would have romped in the GI Breeders' Cup Dirt Mile. Instead, he went in the Classic and ran a creditable third. Knightsbridge earned $630,000 for running third in the Classic. Further Ado (Gun Runner) made $520,000 winning the Dirt Mile. But that's not the point. Knightsbridge had been so brilliant at times during the year that he deserved an opportunity to show what he could do in the Classic. As it turns out, a mile and a quarter is not his best distance.

The biggest disappointment in the Classic was Forever Young (Jpn) (Real Steel {Jpn}). Attempting to win the race for the second straight year, he just didn't have it. He was fifth, beaten three lengths, and was going nowhere in the stretch. In hindsight, his lackluster victory in the Jockey Club Gold Cup was the tip-off. ***Cont.***

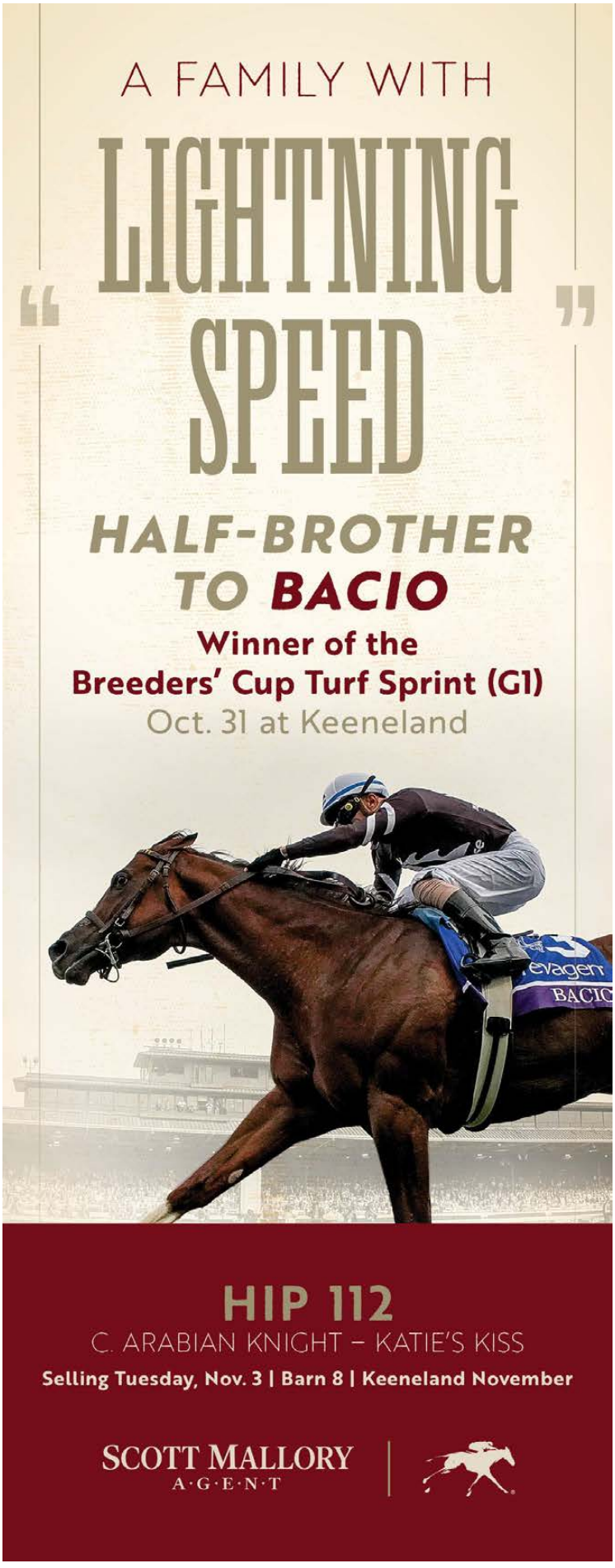

CHAMPIONS START HERE.



CONGRATULATIONS

TO OUR KEENELAND SALES GRADUATES ON THEIR SUCCESS SATURDAY AT THE 2026 BREEDERS' CUP WORLD CHAMPIONSHIPS



FURTHER ADO

Breeders' Cup Dirt Mile (G1)

Owner Spendthrift Farm LLC
Breeder John C. Oxley
Buyer George Mellon
Consignor Gainesway
Trainer Brad H. Cox



KATHYNMARISSA

Breeders' Cup Filly & Mare Turf (G1)

Owners Michael J. Caruso & Michael Dubb
Breeder Don Alberto Corporation
Buyer HR Bloodstock
Consignor Taylor Made Sales Agency
Trainer Chad C. Brown

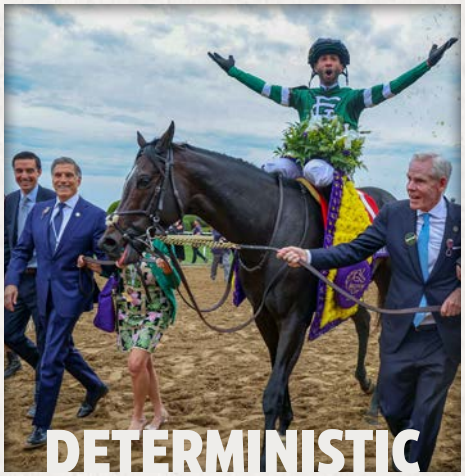

DETERMINISTIC

Breeders' Cup Mile (G1)

Owners St. Elias Stables, Ken Langone, Steven Duncker & Vicarage Stable
Breeder & Consignor Hinkle Farms
Buyer St. Elias Stables
Trainer Miguel Clement

KEENELAND GRAD SALES

Here's to all the moments that led to racing's greatest stage.

ONE EXTRAORDINARY SEASON.

Your Next Opportunity.

Be part of the global gathering that sets the stage for what's next.









November Breeding Stock Sale

NOVEMBER 3-11

VIEW CATALOG

Bill Mott, cont.

This was not the same Forever Young who looked so good when winning the Classic last year.

This was not a perfect year for Sovereignty. He started off his 2026 campaign with losses in the GII Oaklawn Handicap and the GI Stephen Foster Stakes and did not look like his 2025 self until winning the GI Whitney over super filly Nitrogen (Medaglia d'Oro). Then, there was missed time and a scramble to get him to the Breeders' Cup.

Normally, I probably wouldn't vote for a horse for Horse of the Year who had raced just four times and won only two races during the course of the year, but Sovereignty has to be the pick. The Whitney is arguably the second most important dirt race on the calendar for older males and the Breeders' Cup is designed to be a championship event. Yes, he's Horse of the Year. That's because he's a very good horse with a very good trainer.

Share this story

BENVENUTO CELLINI ANOTHER FOR TEAM COOLMORE IN BREEDERS' CUP TURF

by Alan Carasso

Just one day shy of what would be the 526th birthday of his namesake, an Italian goldsmith, sculptor and author of some repute, Westerberg, Peter Brant, Mrs. John Magnier, Derrick Smith and Michael Tabor's **Benvenuto Cellini (Ire)** (Frankel {GB}), an impressive winner of the G1 Irish Derby earlier this season, put a couple of disappointing performances in his two most recent starts behind him comprehensively with a convincing success in Saturday's GI Longines Breeders' Cup Turf at Keeneland. ***Cont.***



Benvenuto Cellini | *Mathea Kelley*

TUESDAY, NOVEMBER 3 - *BARN 8*

Hip #112 | wnlg c. ARABIAN KNIGHT o/o KATIE'S KISS

WEDNESDAY, NOVEMBER 4 - *BARN 11*

Hip #460 | wnlg f. MAXFIELD o/o INTROSPECTION

Hip #461, Introspection | m. OVERANALYZE o/o FREUD'S IRISH MISS
i/f to STREET SENSE

Hip #477 | wnlg f. ARABIAN KNIGHT o/o KNARSDALE

FRIDAY, NOVEMBER 6 - *BARN 47*

Hip #1183 | wnlg c. ARABIAN KNIGHT o/o CALL ME CANDY

Hip #1223, Deco Strong | m. STRONG MANDATE o/o DECO ROCKS
i/f to GUN PILOT

Hip #1264, Flatter Collection | m. FLATTER o/o RECOLLECT
i/f to VEKOMA

Hip #1285, Ghost Bayou | m. GHOSTZAPPER o/o GAL ABOUT TOWN
i/f to CITIZEN BULL

Hip #1403 | wnlg f. OMAHA BEACH o/o ONE SILK STOCKING

Hip #1445, Saucy Lady T | m. TONALIST o/o FILA PRIMERA
i/f to LOCKED

Hip #1459 | wnlg c. YAUPON o/o SHE'S TROUBLE

Hip #1460, She's Trouble | m. INTO MISCHIEF o/o ROSES PLUS
i/f to ARABIAN KNIGHT

Hip #1475 | wnlg c. NATIONAL TREASURE o/o SOUL CRUSADER

Hip #1513 | wnlg c. KINGSBARNS o/o TAR HEEL GIRL

SUNDAY, NOVEMBER 8 - *BARN 27*

Hip #2071, Determined Star | m. HONOR CODE o/o OFTEN (IRE)
i/f to SEIZE THE GREY

Hip #2192 | wnlg c. DOMESTIC PRODUCT o/o MAIREAD

Hip #2204 | wnlg c. OMAHA BEACH o/o MINING GOLD

Hip #2318 | wnlg c. GOLDEN PAL o/o SLIVER OF HOPE

Hip #2385 | wnlg c. YAUPON o/o WAR TAP

TUESDAY, NOVEMBER 10 - *BARN 4*

Hip #2839, Amy's Kitty | m. ELUSIVE QUALITY o/o KITTY IN A TIZZY
i/f to GUN PILOT

Hip #2842 | wnlg c. MACLEAN'S MUSIC o/o ENZI

Hip #2843, Arabian Gold | m. MEDAGLIA D'ORO o/o ARABIAN HOPE
i/f to ESSENTIAL QUALITY

Hip #2862 | wnlg c. VOLATILE o/o BIRIBA

Hip #2868 | wnlg c. CYBERKNIFE o/o BROADWAY DINER

Hip #2957 | wnlg f. TIMBERLAKE o/o HIGH SO CI

Hip #2988, Last True Love | m. YES IT'S TRUE o/o GHOST OF LOVE
i/f to GUN PILOT

Hip #3151, Winalicious | m. FLAMEAWAY o/o CAPTIVA
i/f to JACK CHRISTOPHER

SCOTT MALLORY

AGENT | KEENELAND NOVEMBER MalloryFarm@yahoo.com 859.707.6469

The Moment. The Results. The Opportunity.



BREEDERS' CUP WEEKEND UPDATES TO THE NOVEMBER CATALOG

HIP 75

Fate of Ophelia

Half-sister to Breeders' Cup Turf Sprint (G1) winner Bacio

In foal to Sierra Leone

Consigned by Taylor Made Sales Agency, Agent

HIP 80

Foie Gras

Runner-up in the Breeders' Cup Filly & Mare Sprint (G1)

Sells as a racing or broodmare prospect

Consigned by Taylor Made Sales Agency, Agent

HIP 112

C. Arabian Knight - Katie's Kiss

Weanling half-brother to Breeders' Cup Turf Sprint (G1) winner Bacio

Consigned by Scott Mallory, Agent

HIP 271

Persuasive

Half-sister to Breeders' Cup Juvenile Fillies (G1) winner Emphatic

Sells as broodmare prospect

Consigned by Gainesway, Agent

HIP 827

Egyptian Bride

Half-sister to Breeders' Cup Sprint (G1) winner T O Elvis

In foal to Chancer McPatrick

Consigned by Hill 'n' Dale at Xalapa, Agent

November Breeding Stock Sale

NOVEMBER 3-11

VIEW CATALOG

Breeders' Cup Turf, cont.

Wathnan Racing's **Map of Stars (Ire)** (Sea The Stars {Ire}), in off the also-eligible list, was second ahead of the Coolmore partners' **Diamond Necklace (Ire)** (St Mark's Basilica {Fr}) in third. European raiders took down the top seven placings, though American-based gallopers won the afternoon's three other grass races.

And an artistic performance it was. Off as the somewhat surprising 3-1 favorite from gate two exiting a fair ninth behind Daryz (Fr) (Sea The Stars {Ire}) in the G1 Prix de l'Arc de Triomphe on Oct. 4, the homebred son of 2018 Breeders' Cup Juvenile Fillies Turf romper Newspaperofrecord was beaten for speed as **Minaret Station** (Instilled Regard) and 'TDN Rising Star' presented by Hagyard **Far Bridge** (English Channel), the first two home in the Oct. 1 GI Joe Hirsch Turf Classic, shared the first call. Japan's **Deep Monster (Jpn)** (Deep Impact {Jpn}) circled up outside of rivals and ultimately assumed command for Tom Marquand after jumping one from the outside in the field of 14.

Also part of the early mix were G1 Irish Oaks heroine **Tiffany (Ire)** (Farhh {GB}), who defeated defending champion **Ethical Diamond (Ire)** (Awtaad {Ire}) in the GII Kentucky Turf Cup in September, and **Johanna Walsh (Ire)** (Sea The Stars {Ire}), four-length winner of the G1 Irish Oaks in her two-back run.



M.V. Magnier and Benvenuto Cellini | *Walter Wlodarczyk*

Deep Monster was racing exuberantly on the front end, but galloped them along nicely enough, while the eventual winner at this stage raced four back on the rail just behind 2025 Turf third **El Cordobes (Ire)** (Frankel {GB}) and inside of the hard-knocking Arc runner-up **Bay City Roller (Ire)** (New Bay {GB}).

There was no significant change in the plot down the back--**Burnham Square** (Liam's Map) commenced a middle move that had him wide and ahead of midfield at the half-mile pole--but the real running had yet to begin. No better than third-last entering the third turn, Benvenuto Cellini was still on hold and



was in need of some luck near the tail as they swung into the lane. Disappointed for a run three-sixteenths out, he was steadied off the heels of Bay City Roller, but even as that traffic cleared, it wasn't looking particularly hopeful for the 3-year-old colt. Tiffany emerged from a seven-horse scramble to lead between calls, but the baldy-faced Benvenuto Cellini found the daylight he needed between that rival and stablemate and Arc third Diamond Necklace inside the final furlong and proved a slashing winner. He is the third Breeders' Cup winner for the mighty Frankel, the 24th for trainer Aidan O'Brien and a 19th for Moore.

The victory was also the 28th at the highest level for O'Brien, equaling the record he set in 2025, with major Group 1 events like the Japan Cup and the Hong Kong International Races affording an opportunity to surpass that mark.

“We thought he ran a brilliant race and Ryan gave him a brilliant ride,” O’Brien said. “I’m so delighted for everybody. What can I say? We didn’t know what was going to happen with the pace and Ryan was relaxed and cool on him.

“With fast pace and good ground, he’s the class. Ryan was super cool on him. He was okay at the three-eighths, but he wasn’t that quick, but Ryan is so good. He worked it out. I thought he was brilliant on him. He had that explosion that we thought he could have and he had to have.” ***Cont.***



A GRADED STAKES WINNER

Back-to-back Grade 3 wins in 2026 in the Santa Anita S. and Royal Heroine S.

Third in the Gamely S. (G1) at Santa Anita in May.

Fourth in both the Del Mar Oaks (G1) and American Oaks (G1) at 3.

CLASS WITH MOMENTUM

Multiple graded stakes winner and Grade 1-placed. Coming off the best Ragozin number of her career.

READY FOR THE NEXT LEVEL

A FAMILY THAT KEEPS DELIVERING

Full sister to stakes winner and G2 performer Breath Away (GB) and G3 winner with multiple graded stakes-placed Simply Breathless (GB).

SELLING TUESDAY, OCTOBER 3

KEENELAND | HILL 'N' DALE

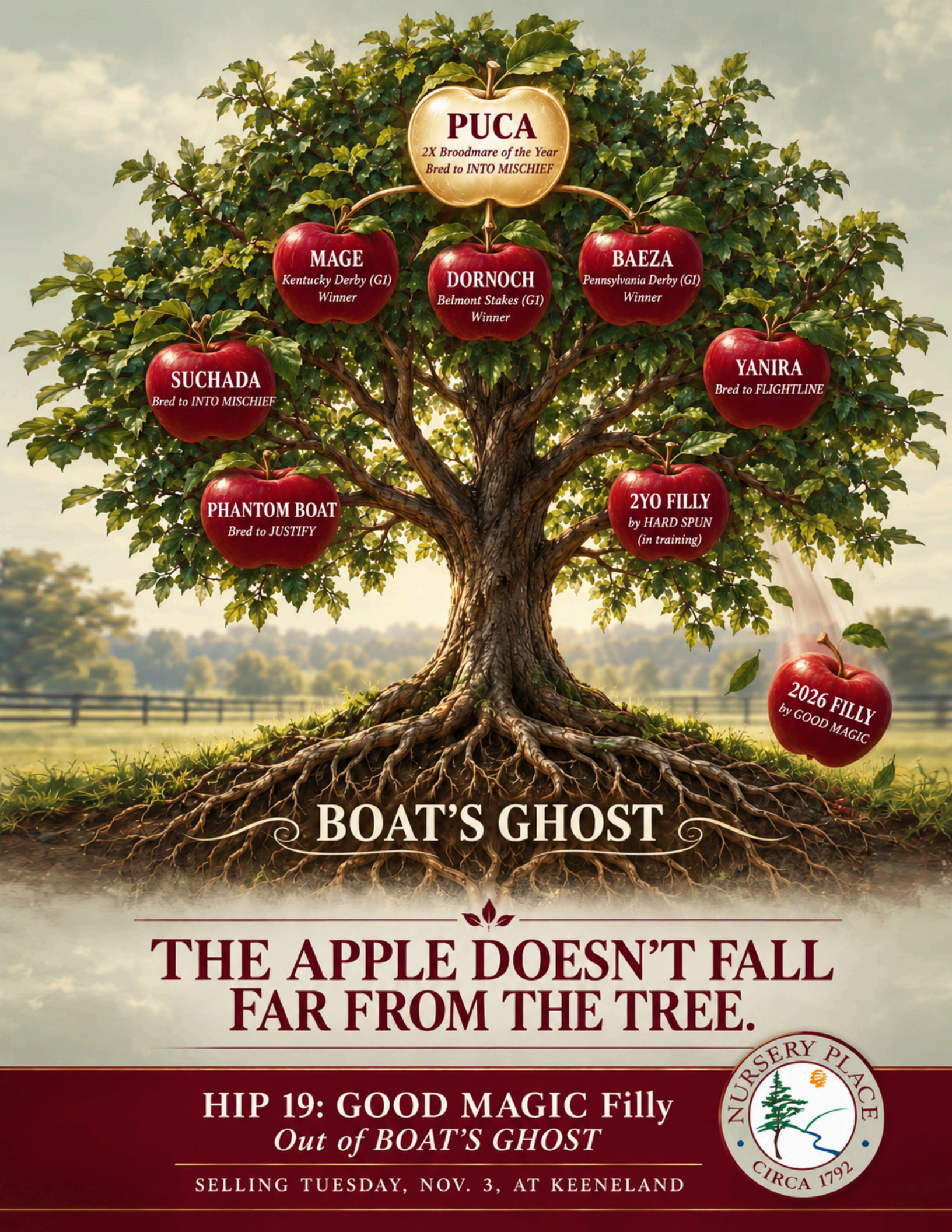

THE APPLE DOESN'T FALL FAR FROM THE TREE.

HIP 19: GOOD MAGIC Filly
Out of BOAT'S GHOST

SELLING TUESDAY, NOV. 3, AT KEENELAND

NURSERY PLACE
CIRCA 1792

Breeders' Cup Turf, cont.

"That was the plan to come here and go to Hong Kong. He's going to be some 4-year-old."

A Group 2 winner and Group 1-placed at two, Benvenuto Cellini suggested he handles a tighter-turning track when successful in the G3 Chester Vase in May, which he duly took out at 1-5, then validated 7-4 favoritism in the G1 Irish Derby June 28.



Benvenuto Cellini leads them home in the Turf | *Mathea Kelley*

A good third to heavyweights Kalpana (GB) (Study of Man {Ire}) and reigning Japan Cup hero Calandagan (Ire) (Gleneagles {Ire}) in the G1 King George & Queen Elizabeth Diamond Stakes at Ascot in July, he was a moderately troubled fifth at long odds-on in the G2 Prix Niel on Arc Trials weekend at ParisLongchamp Sept. 6 and didn't have the cleanest run in transit in the Arc, finishing 4 1/4 lengths adrift in a bunched finish.

Pedigree Notes:

A 200,000gns purchase out of the 2017 Tattersalls October Sale, Newspaperofrecord was, of course, campaigned by Seth Klarman's Klaravich Stables and gave Chad Brown a fifth winner of the Juvenile Fillies Turf in 2018. Winless in three appearances at three, Newspaperofrecord won the 2020 GI Just A Game Stakes and was third to stablemate Uni (GB) (More Than Ready) in the GI First Lady Stakes before the latter beat the boys in the Mile.

Newspaperofrecord joins Hollywood Wildcat (War Chant), My Flag (Storm Flag Flying), Personal Ensign (My Flag) and Shared Account (Sharing) as Breeders' Cup winners to produce a winner on championship day.

The mare is off to a successful start at stud as well. Her first foal Giselle (Ire) (Frankel {GB}) was placed at Group 3 level at the back end of her juvenile season and winner of the Listed Oaks Trial Fillies Stakes over a mile and seven-sixteenths at Lingfield last season. ***Cont.***



Breeders' Cup Turf, cont.

A daughter of GSW & G1 Cheveley Park Stakes runner-up Sunday Times, Newspaperofrecord is a half-sister to SW & GSP Classical Times (GB) (Lawman {Fr}). From the family of 2018 Irish Derby hero Latrobe (GB) (Camelot {GB}), Benvenuto Cellini has an unraced Kentucky-bred 2-year-old full-sister named Sweetly, a yearling half-sister by Justify also bred in the Commonwealth and a Justify colt foaled in the Bluegrass Apr. 28.

Share this story

Saturday, Keeneland

LONGINES BREEDERS' CUP TURF-GI, $4,600,000, Keeneland, 10-31, 3yo/up, 1 1/2mT, 2:27.50, fm.

1--**BENVENUTO CELLINI (IRE), 122, c, 3, by Frankel (GB)**
1st Dam: Newspaperofrecord (Ire) (MGISW, $1,122,250), by Lope de Vega (Ire)
2nd Dam: Sunday Times (GB), by Holy Roman Emperor (Ire)
3rd Dam: Forever Times (GB), by So Factual
O-Westerberg, Brant, Peter M., Magnier, Mrs. John, Smith, Derrick and Tabor, Michael B.; B-Coolmore & White Birch Farm Sc (IRE); T-Aidan P. O'Brien; J-Ryan L. Moore. $2,600,000. Lifetime Record: G1SW-Ire, GSW/MG1SP-Eng, 10-5-1-2, $3,963,736. *Full to Giselle (Ire), SW-Eng, GSP-Ire. **Werk Nick Rating: A+++. *Triple Plus***
Click for the eNicks report & 5-cross pedigree.
Click for the free Equineline.com catalogue-style pedigree.

CONGRATULATIONS! SEE YOU IN THE 2027 GROUP 1 LONGINES DUBAI SHEEMA CLASSIC

2--**Map of Stars (GB),** 126, g, 5, Sea The Stars (Ire)--Bateel (Ire), by Dubawi (Ire). O-Wathnan Racing; B-Al Asayl France (GB); T-Francis - Henri Graffard. $850,000.

3--**Diamond Necklace (Ire)**, 119, f, 3, St Mark's Basilica (Fr)--Prudenzia (Ire), by Dansili (GB). '**TDN Rising Star**'. (€1,700,000 Ylg '24 ARAUG). O-Westerberg, Mrs. John Magnier, Tabor, Michael B. and Smith, Derrick; B-Ecurie Des Monceaux & Skymarc Farm Inc (IRE); T-Aidan P. O'Brien. $450,000.

Margins: 3/4, 3/4, 3/4. Odds: 3.26, 40.32, 4.92.

Also Ran: Tiffany (Ire), Survie (Ire), Bay City Roller (Ire), Hotazhell (GB), Minaret Station, Ethical Diamond (Ire), Johanna Walsh (Ire), Far Bridge, Burnham Square, El Cordobes (Ire), Deep Monster (Jpn). Scratched: Telescopic, Test Score. **Click for the Equibase.com chart and the TJCIS.com PPs. VIDEO, sponsored by FanDuel TV.**



A celebratory winner's circle | *Walter Wlodarczyk*

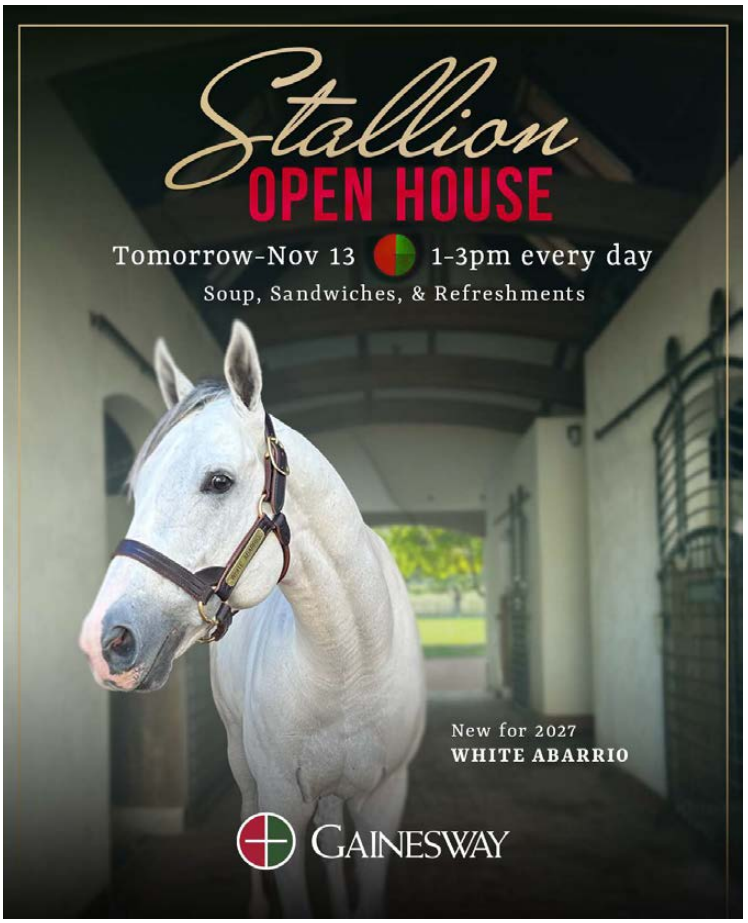

NITROGEN CAPS YEAR IN BREEDERS' CUP DISTAFF *by Jill Williams*

D.J. Stable's homebred superstar **Nitrogen** (Medaglia d'Oro), the 3-5 choice to conclude a stellar 4-year-old campaign with a win in the GI Breeders' Cup Distaff, did exactly that Saturday afternoon at Keeneland. She just seems to get better and better, 'breathing different air,' as her connections have often said, improving on a third in the GI Breeders' Cup Juvenile Fillies Turf in 2024 with a second in the Distaff in 2025 and a win this year. There's even a possibility she could continue to reach new heights, as D.J. Stable's Jon Green and Hall of Fame trainer Mark Casse indicated Nitrogen may target the GI Breeders' Cup Classic next year. ***Cont.***



EMPHATIC

BREEDERS' CUP JUVENILE FILLIES-G1
ALCIBIADES S.-G1

Owner: Gainesway Stable (Antony Beck) and Andrew Rosen
Breeder: Jon A. Marshall (PA)
Trainer: Brendan P. Walsh
Jockey: Tyler Gaffalione
Buyer: Ben Gowans, agent for Young Squirrel Stables

Congratulations to all with special thanks to those that entrusted us.

FOUR STAR SALES

Four Star Sales ★ 2370 Sandersville Road, Lexington, KY 40511 ★ 859-252-4800

Breeders' Cup Distaff, cont.

"That was one of the factors in the decision to go to the Distaff versus the Classic [this year]," said Casse. "We wanted to get her a Breeders' Cup win and we'll probably take a different path next year which will include going against some colts."

Nitrogen has already faced the boys this year, finishing an excellent second to reigning Horse of the Year and Saturday's GI Breeders' Cup Classic winner Sovereignty (Into Mischief) in the GI Whitney Stakes at Saratoga Aug. 8.



Nitrogen | *Mathea Kelley*

"She's just been unbelievable," continued Casse. "This summer in the Whitney to run so good against colts was amazing."

Green joked to Casse, "That's right, she's out of conditions now. You've really got to step her up."

And then, in all seriousness, "We want to continue to watch her run. Every time she races, it's just a gift."

But first, before worrying about next year, Nitrogen's connections have a right to savor this one, which, like any Breeders' Cup race, wasn't handed to Nitrogen on a silver platter.

After last year's GI Breeders' Cup Juvenile Fillies champ **Super Corredora** (Gun Runner) acted up in the Distaff starting gate and Nitrogen got bumped from the outside by **Regaled** (Mohayen), who herself was crowded at the break, the field sorted out with Super Corredora speeding to the front to show the way through :23.57 and :47.04 splits. **Eunomia** (Tiz the Law) tracked the speed as Nitrogen bided her time in third on the outside and in the clear. She was running easily and pilot Jose Ortiz gave her a breather on the backstretch.

"She didn't break running like she has in the last few races," said Casse, "which was a little concerning for me. I thought over on the turn, I wish she was a little closer." ***Cont.***



Breeders' Cup Distaff, cont.

As Super Corredora entered the far turn with ears pricked, Nitrogen did draw closer from third as 3-2 second-choice **Fully Subscribed** (Tiz the Law) kept Nitrogen in her sights while about three lengths behind the champ in fourth. Nitrogen pounced off the turn as Fully Subscribed pulled nearly on even terms, but Nitrogen had plenty in the tank, taking command, then drifting out while already wide. Whether Nitrogen drifted out on her own or it was a bit of race riding from Ortiz is open to debate, but Fully Subscribed altered course to her rival's inside and ran her heart out, yet couldn't catch Nitrogen. The latter won by two lengths over Fully Subscribed, while Nitrogen's Casse-trained stablemate **Measure** (Essential Quality) outfinished Super Corredora for third.



Jose Ortiz celebrates on the Distaff winner | *Walter Wlodarczyk*

Green joked again, "Mark, you got her successful on the turf, on the mud, on the dirt. Could you make it so she doesn't meander down the stretch this year? Could that be the goal for 2027?"

Casse responded: "I'm going to let her meander as much as she wants. Don't worry about that."

"She felt great," added Ortiz. "She broke well, let me put her in a good position, and she relaxed. When I asked her to go, she was full of run."

Nitrogen got the 1 1/8 miles of the Distaff in 1:48.90. The second half of her 4-year-old season has been nearly flawless, including a last-out win in the GII Beldame Stakes Sept. 25 and a blowout 12 3/4-length victory in the June 5 GI Ogden Phipps Stakes. Last year's U.S. champion 3-year-old filly and Canada's champion 2-year-old filly in 2024, Nitrogen has been a dual-surface specialist whose 10 black-type wins and seven black-type placings include 10 at the highest level. She's never been off the board in any of her 19 career starts. ***Cont.***



Princess ALIYAH

INTO MISCHIEF - SILVER COLORS



STAKES-WINNING
DAUGHTER OF
INTO MISCHIEF

HALF TO **G1W** ESKIMO KISSES

GRAND-DAUGHTER OF CHAMPION **WINNING COLORS**

$1.2 MILLION YEARLING
ONE OF THE LAST PURCHASES BY
HALL-OF-FAMER D. WAYNE LUKAS



VIEW CATALOG

RACING / BROODMARE PROSPECT

HIP 172 KEENELAND NOVEMBER

GAINESWAY

A PEDIGREE MAKING HEADLINES

Half-sister to **THE GOOD LIFE**, winner of the 2026 Hopeful S. (G1).

Out of **First Hour**, a half-sister to exceptional producer **Justwhistledixie**.



PERFORMANCE OF HER OWN

Graded stakes-placed daughter of **Justify**, with three Grade 3 placings.

UPDATE

ALW Winner at Keeneland



The Good Times Run in the Family.

HEREFORAGOODTIME

HIP #262
SUPPLEMENT
Selling Tuesday,
Nov. 3 At Keeneland

UPSON DOWNS
FARM

BREEDERS' CUP UPDATE

EGYPTIAN BRIDE

HIP 827

HALF–SISTER TO
BREEDERS' CUP SPRINT
WINNER

T O ELVIS

OFFERED IN FOAL TO CHANCER MCPATRICK

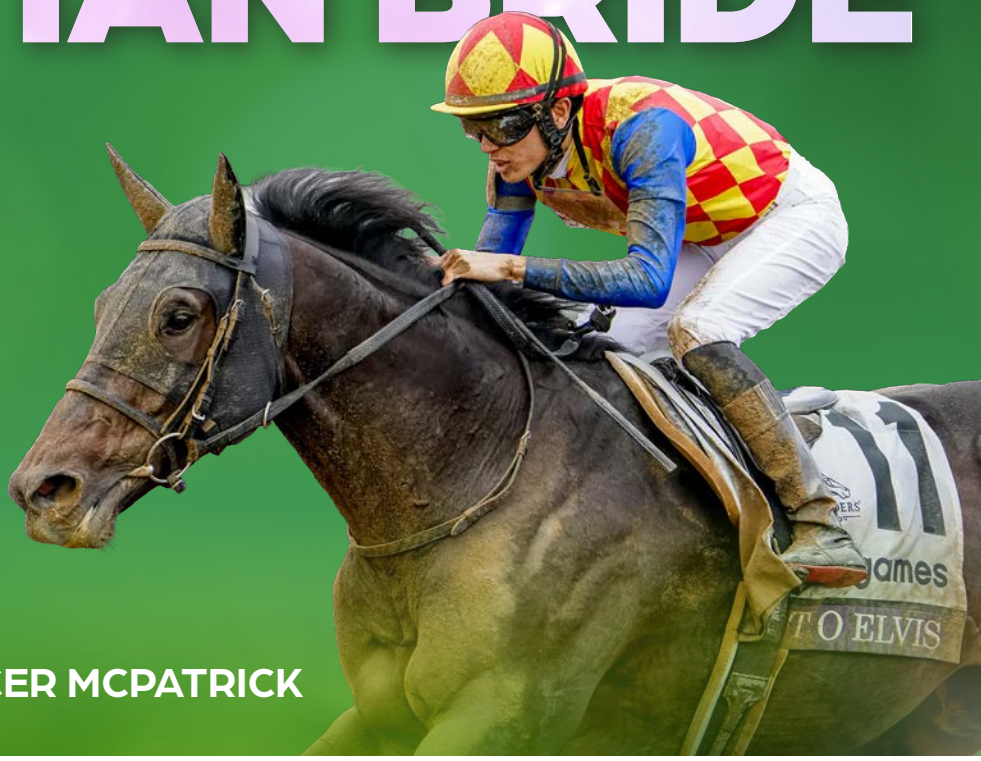

BREEDERS' CUP SPRINT (G1)



SELLING THURSDAY, NOV. 5 | KEENELAND NOVEMBER

HILL 'N' DALE | KEENELAND

Breeders' Cup Distaff, cont.

Going into the Breeders' Cup, Nitrogen's 113 Beyer Speed Figure in the Ogden Phipps, by far the tops among any female this year of any age or distance or surface, has only been surpassed by three older males over a mile on dirt this year. Two of those three were scratched from the GI Breeders' Cup Classic and the other, Knightsbridge (Nyquist), finished third to Sovereignty in the Classic Saturday.



Mark Casse | *Walter Wlodarczyk*

"The Greens are true sportsmen," said Casse, whose win with Nitrogen was his seventh in a Breeders' Cup race. "They love the horse business and racing as much as I do. They want to give back to the sport, and Nitrogen has a pretty good following.

"We won the Breeders' Cup. Now we've got to get her into the Hall of Fame. That's the next deal."

D.J. Stable previously won the Breeders' Cup with Wonder Wheel (Into Mischief) in the 2022 Juvenile Fillies, also at Keeneland, and in partnership with Jaywalk (Cross Traffic) in the 2018 Juvenile Fillies. Like Nitrogen, Wonder Wheel was trained by Casse.

Pedigree Notes:

Nitrogen joins Horse of the Year Rachel Alexandra and multiple champion Songbird as yet another career-defining filly for the late Medaglia d'Oro, who enjoyed a long and illustrious reign at Darley's Jonabell Farm before passing away just two weeks ago. Medaglia d'Oro wasn't limited to fillies among his 100 graded/group winners and 190 black-type winners worldwide, as three-time Hong Kong Horse of the Year Golden Sixty (Aus) and Australian champion Vancouver (Aus) ranked among his top colts. Nitrogen is the fifth individual Breeders' Cup winner for her sire, joining Songbird, Talismanic (GB), Bar of Gold, and New Money Honey. ***Cont.***



Breeders' Cup Distaff, cont.

The late Uncle Mo gets his second Breeders' Cup as a broodmare sire, as Nitrogen adds to the tally with Horse of the Year Thorpedo Anna (Fast Anna) in the 2024 Distaff.



Jon and Len Green | *Walter Wlodarczyk*

D.J. Stable bought Tiffany Case, Nitrogen's dam, in foal to Violence for $320,000 at the 2019 Keeneland November sale.

"We always knew we wanted to get a Medaglia filly," said Green. "Since we've been in the business, that's one of the best, if not the best, broodmare sire. And so when we bought Tiffany Case, we thought that she was the kind of mare that deserved to be bred to Medaglia d'Oro. "

Green added that Casse went out to see the D.J. Stable yearlings in 2023 and Casse took only moments to choose Nitrogen.

"He said, 'It's the Medaglia filly. She breathes different air,'" continued Green. "At that moment I went ahead and went on The Jockey Club website and looked to see what elements were lighter than oxygen, and Nitrogen was available. So she's been Nitrogen since she was even registered as a foal. But that's how much confidence [Casse] had in not only himself and his team, but also in that filly."

Following Nitrogen's exploits last year, Tiffany Case topped the 2026 Keeneland January sale when selling to Whisper Hill Farm for $3.2 million. Tiffany Case's 2026 Not This Time foal died; she was bred back to that same sire for 2027. The mare's most recent living foal is a 2-year-old filly by Gun Runner named Sniper, who has not gone through a public sale and is unraced.

Share this story

TDN THOROUGHBRED DAILY NEWS
Find us on Instagram
@thoroughbred_daily_news

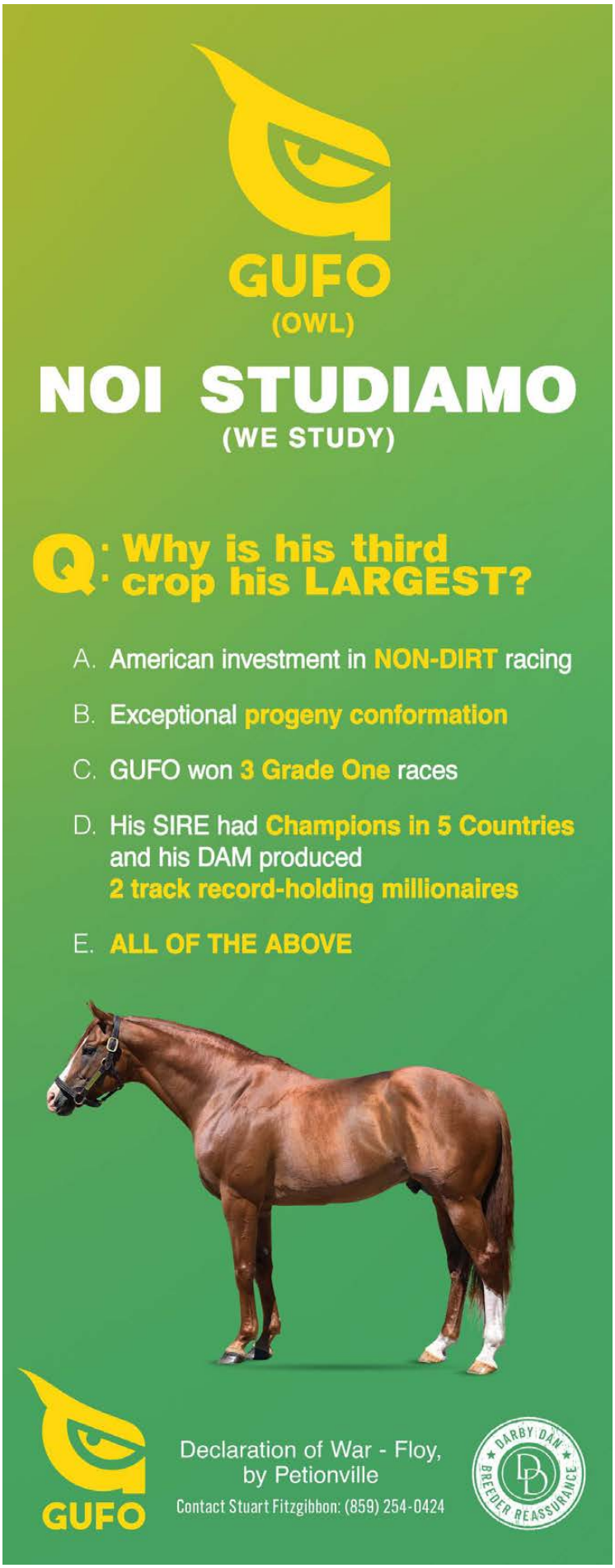

RB

KEENELAND NOVEMBER

Consignment



Hip
115

Kingsolver

Racing/Broodmare Prospect
Stakes-winning daughter of Omaha Beach with $261,750 in earnings.



Hip
123

Liam in the Dust

Racing/Broodmare Prospect
Multiple graded stakes-placed daughter of Liam's Map with $311,174 in earnings.



Hip
174

Queen Azteca

Racing/Broodmare Prospect
G3 UAE Oaks-winning daughter of Sharp Azteca with $506,812 in earnings.

Selling Tuesday | Showing in Barn 9
For more information: rodolphe@brissetracing.com

Saturday, Keeneland

LONGINES BREEDERS' CUP DISTAFF-GI, $1,780,000, Keeneland, 10-31, 3yo/up, f/m, 1 1/8m, 1:48.90, ft.

1--**NITROGEN, 124, f, 4, by Medaglia d'Oro**
1st Dam: Tiffany Case (SP), by Uncle Mo
2nd Dam: Biblical Point, by Point Given
3rd Dam: Bibical Sense, by Blushing Groom (Fr)
O/B-D. J. Stable, LLC (KY); T-Mark E. Casse; J-Jose L. Ortiz. $1,040,000. Lifetime Record: Ch. 2-year-old filly-Can, Ch. 3-year-old filly-U.S., 19-10-6-3, $4,108,354. *1/2 to Love to Shop (Violence), SW & MGSP, $240,778. **Werk Nick Rating: A+++. *Triple Plus***
Click for the eNicks report & 5-cross pedigree.
Click for the free Equineline.com catalogue-style pedigree.

RAISED AT TAYLOR MADE FOR DJ STABLE

2--**Fully Subscribed, 124, f, 4, by Tiz the Law**
1st Dam: Sweetbaby, by Candy Ride (Arg)
2nd Dam: Rutherienne, by Pulpit
3rd Dam: Ruthian, by Rahy
($65,000 RNA Wlg '22 KEENOV; $35,000 Ylg '23 KEESEP; $300,000 2yo '24 OBSAPR). O-Klaravich Stables, Inc.; B-Payson Stud Inc (KY); T-Chad C. Brown. $340,000.

STONE FARM "We're trying to raise you a good horse."
CALIENTE Thoroughbreds Graduate

3--**Measure, 121, f, 3, by Essential Quality**
1st Dam: Fateer, by Eskendereya
2nd Dam: Tamar, by Indian Charlie
3rd Dam: V Sign, by Robellino
($140,000 RNA Wlg '23 KEENOV; $250,000 Ylg '24 KEESEP). O-Barber, Gary, Bridlewood Farm and Eclipse Thoroughbred Partners; B-Town & Country Farms (KY); T-Mark E. Casse. $180,000.

Hip 1096 - Half sis sells at KeeNov | Frankfort Park Farm
TAYLOR MADE FOR YOU!

Margins: 2, 2 1/4, NK. Odds: 0.79, 1.54, 27.20.
Also Ran: Super Corredora, Regaled, Eunomia, Immersive. Scratched: Scottish Lassie, Splendora. **Click for the Equibase.com chart and the TJCIS.com PPs. VIDEO, sponsored by FanDuel TV.**

TDN RACE CRITERIA

The races covered in the TDN are as follows:

- Stakes: purses of $40,000/up
- Allowance: purses of $20,000/up
- Optional Claiming Races: purses of $20,000/up
- Maiden Special Weight: purses of $18,000/up
- Maiden Claiming: purses of $18,000/up & a minimum claiming price of $40,000

THE TOTAL PACKAGE

HIP 62 | BARN 7
Fasig-Tipton's November Sale

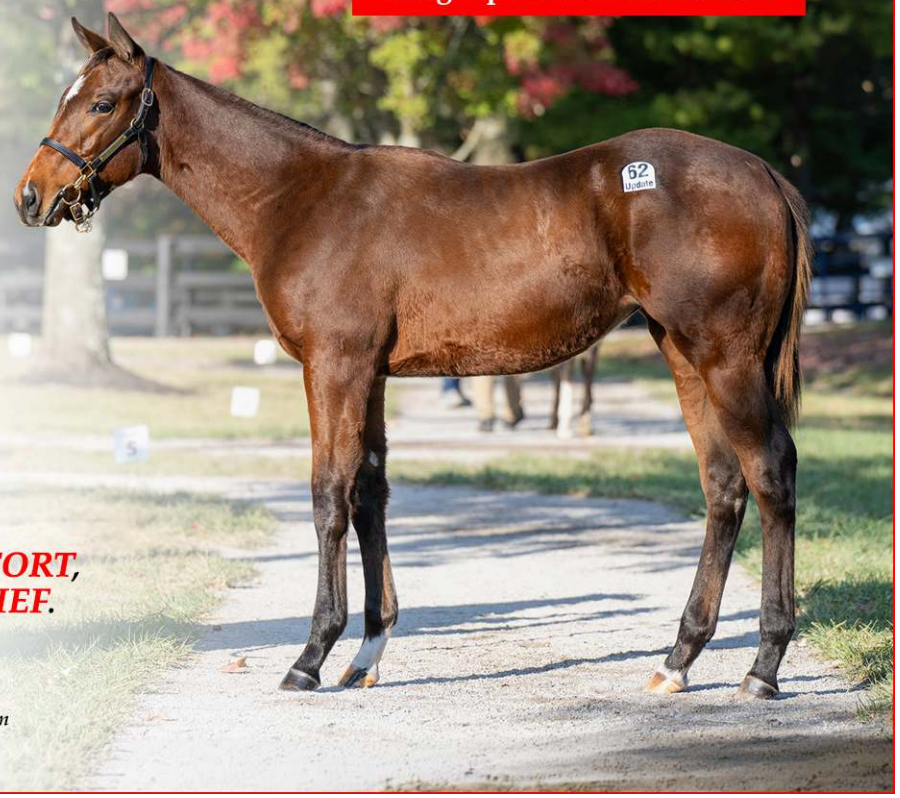

Standout physical by INTO MISCHIEF, sire of Breeders' Cup Classic (G1) winner Sovereignty and Breeders' Cup Juvenile (G1) winner Hughes.

Out of a stakes-winning half-sister to four stakes winners.

Half-sister to GSWs POWER SQUEEZE and FULLEFFORT, full sister to SW CALL ON MISCHIEF.

EATONsales (859) 233-4021 www.eatonsales.com



Photo: Eclipse Sportswire

Breeders' Cup Mile Winner

DETERMINISTIC

Congratulations to All the Connections!

Owners: **St. Elias Stable, Ken Langone, Steven C. Duncker, & Vicarage Stable**

Trainer: **Miquel Clement & Team**

Jockey: **Kendrick Carmouche**

HINKLE FARMS BRED, RAISED AND SOLD

HINKLE FARMS

Phone: 859.987.6787 | www.hinklefarms.com

DETERMINISTIC TOPS 'RISING STAR' EXACTA IN BREEDERS' CUP MILE *by Alan Carasso*

In a pre-race interview in the Keeneland paddock, Miguel Clement, who took over training duties of 'TDN Rising Star' presented by Hagyard **Deterministic** (Liam's Map) with the untimely passing of his legendary father Christophe in May 2025, told Michelle Yu that the 5-year-old entire would be ridden a touch differently in his rematch with fellow 'Rising Star' **Notable Speech (GB)** (Dubawi {Ire}), having been soundly defeated when last they met in the GI Woodbine Mile.



Deterministic | *Mathea Kelley*

Louisiana native Kendrick Carmouche, winless in six previous tries at the Breeders' Cup and making his first appearance at the championships since riding the Christophe Clement-conditioned Pure Sensation (Zensational) to a fifth-place effort in the 2017 GI Turf Sprint, executed the plan with flawless precision, taking over from a forward position midway on the turn before holding off the defending Mile champion en route to a maiden Breeders' Cup success for trainer and jockey alike.

Bet down from a morning line of 8-1 into 5-1--significant action for a race of this magnitude--the dark bay colt did indeed go forward from gate one and was content to do the early chasing, though fractionally headstrong, as California-based longshot **Cabo Spirit** (Pioneerof the Nile) made the running while the G1 Prix de la Foret third **Puerto Rico (Ire)** (Wootton Bassett {GB})--the choice of Ryan Moore--was also ridden for speed from gate 14 to fuel the early pace.

Cabo Spirit did his thing from the two path down the backstretch, as positions were largely unchanged behind him, but Carmouche went on the offensive three furlongs out, surging underneath Cabo Spirit at the fence to take a clear advantage. ***Cont.***



BREEDERS' CUP WINNERS ARE KY-BREDS

Kentucky-breds shined during the 43rd Breeders' Cup, winning 10 races over the two days, highlighted by a pair of winners on Future Stars Friday and reigning Horse of the Year **SOVEREIGNTY** winning the **$7 million Breeders' Cup Classic (G1)** on Championship Saturday.

Kentucky-breds have now won **272** Breeders' Cup races–more than any other state or country–and boast **30** wins in the Classic.

Breeders' Cup Classic (G1)
SOVEREIGNTY

Owner & Breeder: Godolphin
Trainer: Bill Mott



KENTUCKY'S SAFE BET
BREED THEM, RAISE THEM,
RACE THEM. WE ALL WIN.

KYBRED

KHRC

Breeders' Cup Mile, cont.

Further back, Notable Speech--in the slipstream of GI Coolmore Turf Mile repeater **Rhetorical** (Not This Time)--was about ready to switch out to deliver his challenge, but William Buick was forced to take a bit of a tug when **Brilliant Berti** (Noble Mission {GB}) came with a wide run, holding him in at that crucial stage.

Asked to sprint in upper stretch, Deterministic opened an imposing advantage and though Notable Speech, looking to become the first repeat winner of the Mile since Wise Dan (Wiseman's Ferry) in 2012-2013, let down with a barnstorming finish, it was all too late and Deterministic proved narrowly best. **Lake Forest (Ire)** (No Nay Never), runner-up in the Coolmore Turf Mile over course and distance Oct. 3, was similarly far back turning in, but weaved his way between rivals to secure third.

The final time was 1:34.52.

Deterministic is the first Breeders' Cup winner for Liam's Map, who won the Dirt Mile here at Keeneland in 2015. Deterministic is set to join his sire at Lane's End at the conclusion of his racing career.

"Without a doubt, there was pace," said Clement, winning his first Breeders' Cup race at his second attempt. For all his dad accomplished in this business, he won but one championship race from 49 starters.

Clement continued: "He was in a stalking, pouncing position. Cabo Spirit lugged out a little bit, per usual, and he was able to make the most of it and open up at the top of the stretch and make him pay. He used his high cruising speed."

Carmouche was also relishing his first trip to the Breeders' Cup winner's circle.

"My dad died two years ago, Mr. (Christophe) Clement died a year after, and those people just set the table for me and Miguel (Clement) to be successful," Carmouche said. ***Cont.***



The Mile winner's circle | *Walter Wlodarczyk*



Breeders' Cup Mile, cont.

Deterministic was meant to kick off this season in the GI Maker's Mark Mile at this venue in April, but instead swerved that and was an easier-than-it-looked winner of the GIII Fort Marcy Stakes at Aqueduct over nine furlongs in early May. Able to repeat the dose in the June 6 GI Manhattan Stakes at Saratoga--contested there over a mile and three-sixteenths--Deterministic followed in the hoofprints of the aforementioned Wise Dan by going back-to-back in the GI Fourstardave Stakes in August. He was no match for Notable Speech north of the border seven weeks ago, but the form was reversed in no uncertain terms on Saturday.

Pedigree Notes:

The Hinkle Farms-bred Deterministic is easily the best of the four winners from four to race out of Giulio's Jewel, who sadly passed away in 2022.

A half-sister to GSP Duff One (Harlan's Holiday), Giulio's Jewel has no further black-type runners, however her unraced daughter Seeking Mo Jewel (Nyquist) is the dam of 'TDN Rising Star' presented by Hagyard Imperial Honor (Honor A. P.), a $725,000 OBS April purchase this year by Pegram, Watson and Weitman who was third to his stablemate and GI Breeders' Cup Juvenile hero Hughes (Into Mischief) in the GI American Pharoah Stakes on Oct. 3.

The bulk of the black-type in Deterministic's family is underneath his late third dam, Amelia. A half-sister to the excellent European sprinter Bertolini and Alchemilla, Amelia produced seven winners, including Japanese Group 3 scorer Asakusa Genki (Stormy Atlantic); Rabbit Run (Tapit), successful at Group 2 level in Japan and a winner producer; MGSW Rainha Da Bateria (Broken Vow); GSW Assateague (Stormy Atlantic); and GSW & GISP Kindergarden Kid (Dynaformer), the dam of 2012 GI Breeders' Cup Juvenile runner-up He's Had Enough (Tapit).

Share this story



Deterministic and Kendrick Carmouche | *Mathea Kelley*

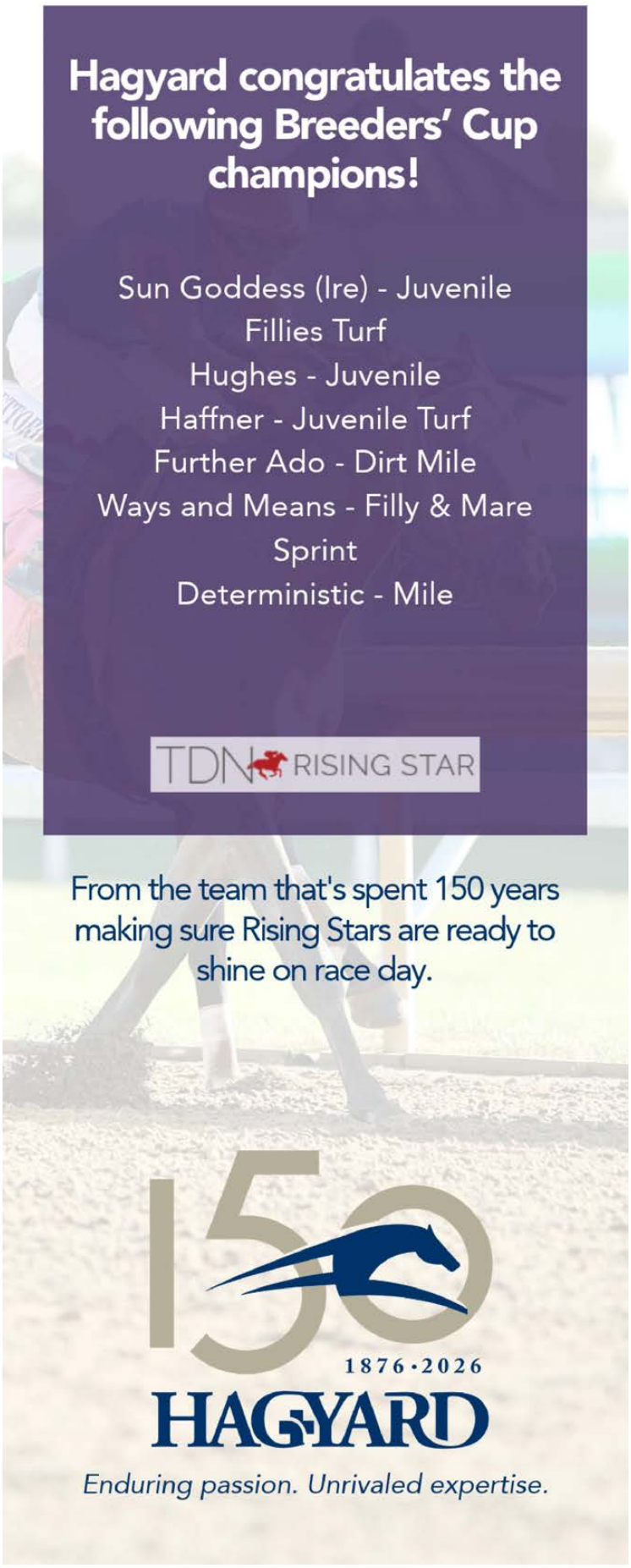

ARQANA

Congratulations to all connections of

LIBERTANGO

f. 2024 NO NAY NEVER x EIN GEDI

BREEDERS' CUP JUVENILE TURF SPRINT (Gr.1)

Keeneland



The August Sale 2025

Price: €130,000
Buyers: Blue Farm Bloodstock & Hubert Guy Bloodstock
Vendor: Camas Park Stud

Owner: Vefa Ibrahim Araci
Trainer: George Boughey
Breeders: Lynch Bages & Camas Park Stud

Agence G - © Racingfotos - Pexel

Saturday, Keeneland

FANDUEL BREEDERS' CUP MILE PRESENTED BY PDJF-GI, $1,840,000, Keeneland, 10-31, 3yo/up, 1mT, 1:34.52, fm.

1--**DETERMINISTIC, 126, h, 5, by Liam's Map**
1st Dam: Giulio's Jewel, by Speightstown
2nd Dam: Acadiana, by Tiznow
3rd Dam: Amelia, by Dixieland Band
'TDN Rising Star' ($625,000 Ylg '22 KEESEP). O-St. Elias Stable, Langone, Ken, Duncker, C. Steven and Vicarage Stable; B-Hinkle Farms (KY); T-Miguel Clement; J-Kendrick Carmouche. $1,040,000. Lifetime Record: 18-11-4-1, $4,231,439. **Werk Nick Rating: B. Click for the eNicks report & 5-cross pedigree or free Equineline.com catalogue-style pedigree.**

HINKLE FARMS BRED, RAISED & SOLD
AN EQUIX OPTIMATCH® MATING | WWW.EQUIXBIO.COM
P360 Pedigrees 360 Green Dot Special 2 3 4 0 CLICK HERE
CONGRATULATIONS! SEE YOU IN THE 2027 GROUP 1 DUBAI TURF

2--**Notable Speech (GB)**, 126, h, 5, Dubawi (Ire)--Swift Rose (Ire), by Invincible Spirit (Ire). **'TDN Rising Star'** O/B-Godolphin (GB); T-Charles Appleby. $340,000.

TDN THOROUGHBRED DAILY NEWS Find us on Facebook www.facebook.com/thoroughbreddailynews

3--**Lake Forest (GB)**, 126, g, 5, No Nay Never--Lady Aquitaine, by El Prado (Ire). (130,000gns Ylg '22 TATOCT). O-Bloom, Tony and McAleavy, Ian; B-Sahara Group Holdings (GB); T-William J. Haggas. $180,000.

Designed @ glennwood

Margins: 3/4, 1 1/4, 1. Odds: 5.05, 1.04, 8.53.

Also Ran: Facteur Cheval (Ire), Ask Ikigomi (Jpn), Rhetorical, Puerto Rico (Ire), Brilliant Berti, True Love (Ire), Formidable Man, Lugal (Jpn), Cabo Spirit, Qirat (GB). Scratched: Vina Arana (Ire), Zulu Kingdom (Ire). **Click for the Equibase.com chart or the TJCIS.com PPs. VIDEO, sponsored by FanDuel Racing.**

T O ELVIS GIVES JAPAN A BREEDERS' CUP SPRINT WIN *by Stefanie Grimm*

"The sprinter version of Forever Young!"

So said the FanDuel Racing crew as Japan's **T O Elvis** (Volatile) surged past 'TDN Rising Star' **Englishman** (Maxfield) in the final strides to win Saturday's GI CyGames Breeders' Cup Sprint at Keeneland.

Entered off a five-race win streak, T O Elvis earned four of those victories in his native Japan before showing his ability to North American audiences with a rousing win in the GI Churchill Downs Stakes on the Kentucky Derby undercard May 2. ***Cont.***

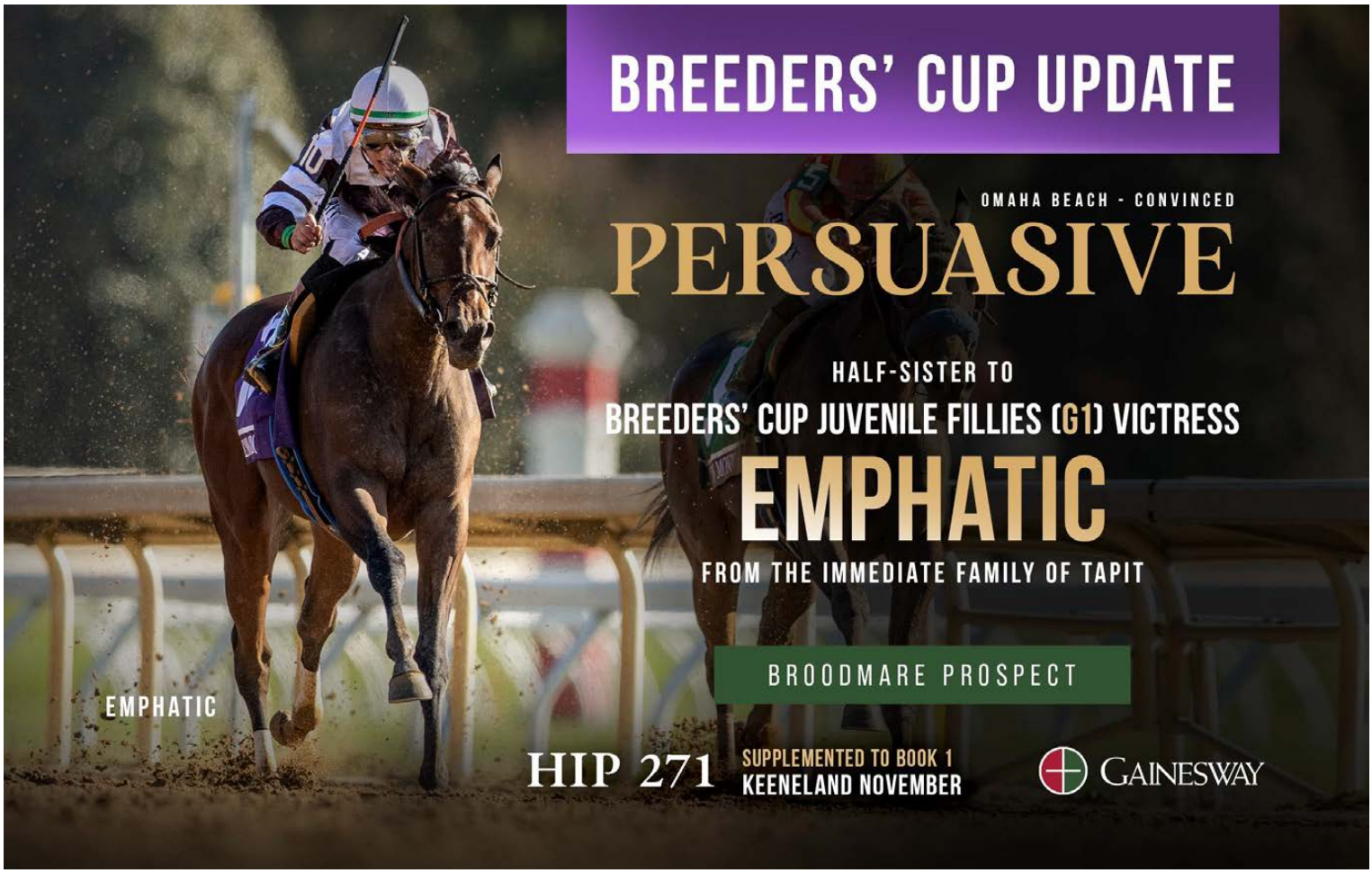

A TRUE COLLECTOR'S PEDIGREE



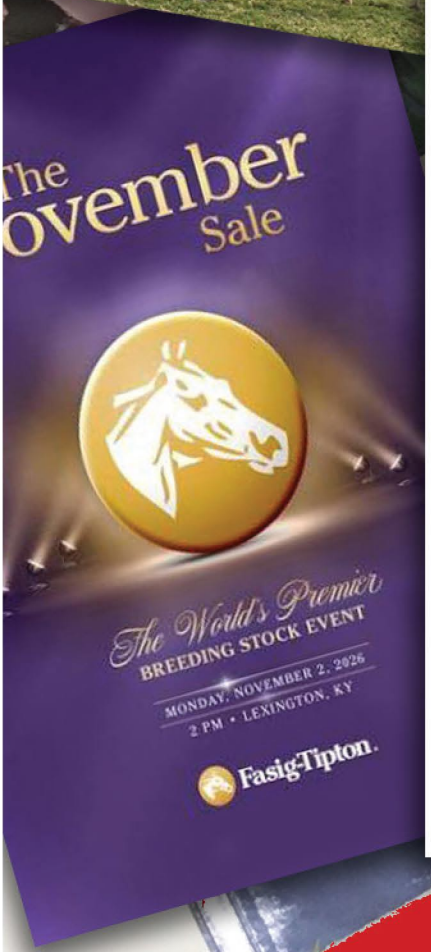

Barn 7

Consigned by Ramsey Farm, Agent

Hip No. **119**

Movin' On Up

BC Classic Winner

Movin' On Up .... Gray or roan mare; foaled 2021	Accelerate	Lookin At Lucky	Smart Strike / Private Feeling
		Issues	Awesome Again / Darlin Echo
	Stifle Yourself (2016)	Cairo Prince	Pioneerof the Nile / Holy Bubbette
		Gloria S	Tapit / Arch's Gal Edith

5YO Mare

By ACCELERATE (2013), $6,692,480, champion, Breeders' Cup Classic [G1], etc. Sire of 5 crops, 6 black type wnrs, $13,020,164, including Sugar Fish ($447,750, Zenyatta S. [G2], Summertime Oaks [G2], 3rd La Brea S. [G1]), Movin' On Up [G2] (to 5, 2026, $751,595), Bernieandtherose ($261,840), For Harper ($257,170), Super Accelerate ($176,780).

1st dam

G2SW
Set NCR
$800k

STIFLE YOURSELF, by Cairo Prince. Winner in 2 starts at 3, $55,020. Sister to **Archie the Giza**. Dam of 3 foals of racing age, 3 to race, including a 2-year-old of 2026, one winner--

MOVIN' ON UP (f. by Accelerate). Black type winner, see below.

2nd dam

GLORIA S, by Tapit. Unraced. Dam of 6 foals to race, all winners, including--

QE II (G1)
BC F/M Turf
Alabama
Dirt & Turf

HARVEY'S LIL GOIL (f. by American Pharoah). 5 wins, 2 to 4, $899,172, Queen Elizabeth II Challenge Cup S. [G1] (KEE, $300,000), Beaugay S. [G3] (BEL, $82,500), Regret S. [G3] (CD, $57,040), Busanda S. (AQU, $55,000), 2nd Dueling Grounds Oaks (KD, $47,000), 3rd Breeders' Cup Filly & Mare Turf [G1] (KEE, $180,000), Alabama S. [G1] (SAR, $60,000).

GOSGER (c. by Nyquist). 2 wins at 3, placed at 4, 2026, $960,865, Stonestreet Lexington S. [G3] (KEE, $241,800), 2nd Preakness S. [G1] (PIM, $400,000), NYRA Bets Haskell S. [G1] (MTH, $200,000), 3rd Hagyard Fayette S. [G3] (KEE, $32,375).

Archie the Giza (g. by Cairo Prince). Winner at 4 and 5, placed at 7, 2026, $269,455, 3rd Ben Ali S. [G3] (KEE, $28,500).

3rd dam

ARCH'S GAL EDITH, by Arch. Winner in 1 start at 3, $25,800. Dam of 5 foals to race, 4 winners, including--

3X G1 Winner
Ky Derby
Preakness
SantaAnita
Derby

I'LL HAVE ANOTHER. 5 wins in 7 starts at 2 and 3, $2,693,600, champion, Kentucky Derby [G1] (CD, $1,459,600), Preakness S. [G1] (PIM, $600,000), Santa Anita Derby [G1] (SA, $450,000), Robert B. Lewis S. [G2] (SA, $120,000), 2nd Best Pal S. [G2] (DMR, $30,000). Sire.

GOLDEN AWARD. 5 wins at 3 and 4, $440,300, Shuvee S. [G3] (SAR, $110,000), Turnback the Alarm H. [G3] (AQU, $82,500), 2nd Allaire DuPont Distaff S. [G3] (PIM, $30,000), Royal Delta S. [G3] (GP, $29,700), Summer Colony S. [LR] (SAR, $17,000). Dam of Double Act (winner at 3, 2026, $83,415), Proud American (5 wins to 4, 2026, $81,540).

Race Record: At 2, one win, once 2nd; at 3, two wins; at 4, two wins (Sand Springs S. [L], GP, $88,350-ncr), once 2nd (Suwannee River S. [L], GP, $28,200), 3 times 3rd (Churchill Distaff Turf Mile S. [G2], CD, $73,050, Mint Julep S. [G3], CD, $23,800, De La Rose S. [LR], SAR, $16,200); at 5, 2026, one win (Caress S. [G2], SAR, $137,500), 3 times 3rd (Pegasus World Cup Filly and Mare Turf Invitational S. [G2], GP, $47,500, Giant's Causeway S. [G2], KEE, $37,000, Floral Park S., BEL, $21,000). Totals: 6 wins, twice 2nd, 6 times 3rd, earned ~~$772,595~~ $792,095.

Breeders' Cup nominated.
KTDF.
Racing/broodmare prospect.

8-26



HIP 119

is a Grade 2 Stakes Winner of the Caress Stakes at Saratoga
who is a Course Record Holder at Gulfstream. She amassed earnings
of nearly $800,000. She is by a Breeders' Cup Classic (G1) Winner who owns
Truly a Collector's Pedigree. A Multiple Classic Winner in the 3rd dam...
a QE II (G1) Winner in the 2nd Dam. This is a Generational Mare. Plain and Simple.

CONSIGNED BY RAMSEY FARM / BARN 7

Breeders' Cup Sprint, cont.

Saturday's 5-2 second choice, with Englishman tabbed the 4-5 favorite, T O Elvis broke in good order but was outsprinted early by his main rival to the outside and a host of challengers between him and the rail. Positioned with just a pair of horses behind him and far back, he had to be patient as **Liam Smith** (Midshipman) led Englishman through fractions of :21.68 and :44.42.

The Cherie Devaux-trained Englishman swooped to the lead at the top of the lane and looked to be in complete control but T O Elvis got rolling wide down the center of the course and was coming in a hurry after clearing traffic at the furlong pole. Charging into the final sixteenth, Englishman needed the line but didn't get it as T O Elvis gave Japan its first Breeders' Cup win of the weekend in a final time of 1:08.20.



T O Elvis | *Walter Wlodarczyk*

"First of all, I thank all the stable staff for doing their best to bring him in this condition into the race," said winning owner Tomoya Ozasa. "For the race, I thought the pace was a little bit high, but that was what we have expected. Race close the rear and move toward the outside coming from home, and showed very good acceleration. That's what I was expecting."

Both Ozasa and trainer Daisuke Takayanagi agreed that it was likely T O Elvis would return to race in the United States at some point in the future, with Takayanagi saying, "We would like to bring him over again."

Pedigree Notes:

Bred in Kentucky by Jeff and Melissa Prunzik, T O Elvis is a son of MSW Stopshoppingdebbie, a Curlin mare who banked nearly $250,000 on the track before being purchased in foal to the late Medaglia d'Oro for $410,000 by Town & Country along with Pollock Farms in 2015 before being acquired privately by the Prunziks. ***Cont.***

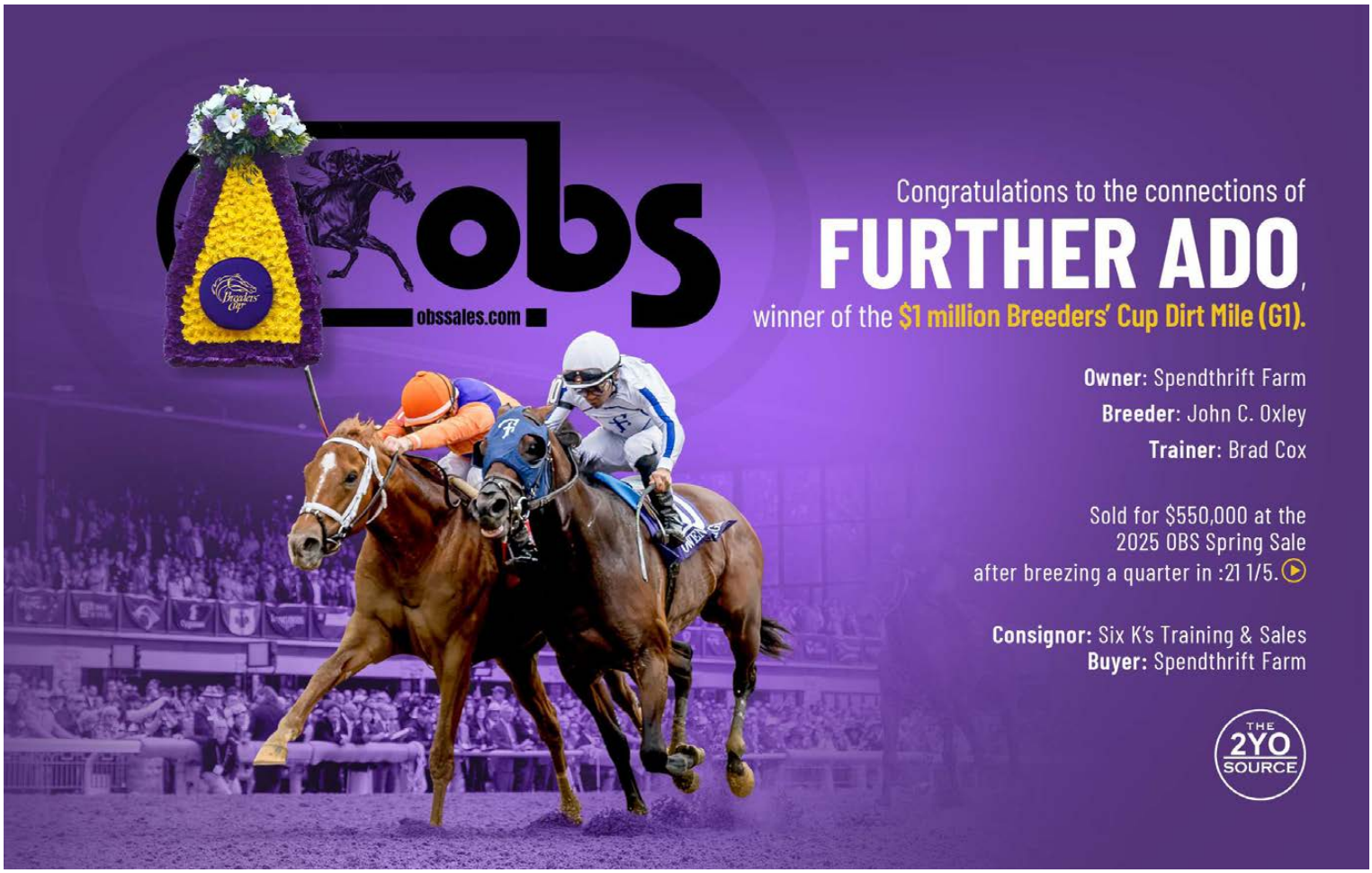

Breeders' Cup Sprint, cont.

Now with three winners from seven to race, she has also produced SW/GISP Generous Tipper (Street Sense), who ran third in the GI Claiborne Breeders' Futurity in 2023.

"Our prior farm manager was a big fan of Volatile and thought it would be a nice mix to try to inject some speed into [Stopshoppingdebbie]," Prunzik told the *TDN*'s Alan Carasso after T O Elvis won the Churchill Downs in May.



Tomoya Ozasa | *Walter Wlodarczyk*

"And that's how [his breeding] developed."

T O Elvis was purchased privately by Ozasa before the 2023 Keeneland September Sale.

Stopshoppingdebbie has a placed 2-year-old by Golden Pal named My Pal Al, produced a Maxfield colt this year and was bred back to both Gun Runner and McKinzie for 2027.

Share this story

Saturday, Keeneland

CYGAMES BREEDERS' CUP SPRINT-GI, $1,840,000, Keeneland, 10-31, 3yo/up, 6f, 1:08.20, ft.

1--**T O ELVIS, 126, c, 4, by Volatile**

1st Dam: Stopshoppingdebbie (MSW, $249,728), by Curlin

2nd Dam: Taste the Passion, by Wild Again

3rd Dam: Bisbee, by Believe It

O-Tomoya Ozasa; B-Jeff & Melissa Prunzik (KY); T-Daisuke Takayanagi; J-Ryusei Sakai. $1,040,000. Lifetime Record: GSW-Jpn, 10-7-0-3, $2,189,212. *1/2 to Generous Tipper (Street Sense), SW & GISP, $427,429. **Werk Nick Rating: A.**

Click for the eNicks report & 5-cross pedigree or free Equineline.com catalogue-style pedigree.

CONGRATULATIONS! SEE YOU IN THE 2027 GROUP 1 DUBAI GOLDEN SHAHEEN



Congratulations

to all the connections of

Top Line Sales Graduate

BACIO *winner of the*

G1 Breeders' Cup Turf Sprint

Owners: MyRacehorse, Torie Gladwell, Deja Blu Stable, Jacob Shockley, Josh Messenger, Valerie Dailey, and Joshua Hanna

Breeders: Torie Gladwell, Cincinnati Equine, Borrowdale, Knollwood farm, and Valerie Dailey

Trainer: Wesley A. Ward



Eclipsesportswire photo

JAMES GLADWELL
352.598.7525

Top Line Sales LLC

TORIE GLADWELL
352.620.5261

Breeders' Cup Sprint, cont.

2--**Englishman**, 124, c, 3, Maxfield--In It for the Gold, by Speightstown. ($240,000 Wlg '23 KEENOV; $400,000 Ylg '24 KEESEP; $650,000 3yo '26 KEECHA). 'TDN Rising Star, presented by Hagyard'. O-C R K Stable LLC; B-Fifth Avenue Bloodstock (KY); T-Cherie DeVaux. $340,000.

Betz/ GAINESWAY Pinhook Graduate
MAYBERRY FARM Selected & Broke

3--**Liam Smith**, 124, c, 3, Midshipman--Mama Joyce, by First Dude. **1ST BLACK TYPE, 1ST GRADED BLACK TYPE, 1ST G1 BLACK TYPE**. ($250,000 3yo '26 KEECHA). O-Altamira Racing Stable, Blake, Les and Hart, Jim; B-Donald R. Dizney, LLC (KY); T-Peter Miller. $180,000.

Margins: 1 1/4, 4, NK. Odds: 2.79, 0.86, 20.30.

Also Ran: Hymn, Stradale, Built, Little Thunder, Listenupshance, Nakatomi, Roll On Big Joe, Mad House, American Stage, Dark Saffron.

Click for the Equibase.com chart or the TJCIS.com PPs. VIDEO, sponsored by FanDuel Racing.

Bookmark this tab
http://www.thoroughbreddailynews.com/getLatest.php
to download the latest edition of the TDN each day.

ENGLISHMAN WILL BOUNCE BACK

by Chris McGrath

LEXINGTON, Ky.-"When you have the honor of getting to the top of the hill, next you have to stay there," said her husband. "And let me tell you, the wind blows pretty hard up there."

Anyone could have told Cherie DeVaux as much, after the agonizing defeat of a horse so charismatic that even the GI Kentucky Derby winner could not be complacent in presuming himself the best sophomore colt in her barn. But the point is that David Ingordo was actually talking before the race; bare moments before, in fact, even as they were following Englishman (Maxfield) out of the parade ring as odds-on favorite for the GI Cygames Breeders' Cup Sprint.

Well, winds seldom blow like the one that seemed to funnel a gale into the propulsion of his one credible rival, T O Elvis (Volatile), to swamp him in the final strides. These horses were running so fast that they seemed to slip the dimensions of time itself: it was one of those races that seem to reach its denouement in five seconds, only for everything suddenly to lapse into slow motion.

DeVaux and Ingordo won't require the consolation of a dilettante bystander that Englishman will someday confirm himself every bit as phenomenal as they had candidly reckoned him to be. ***Cont.***

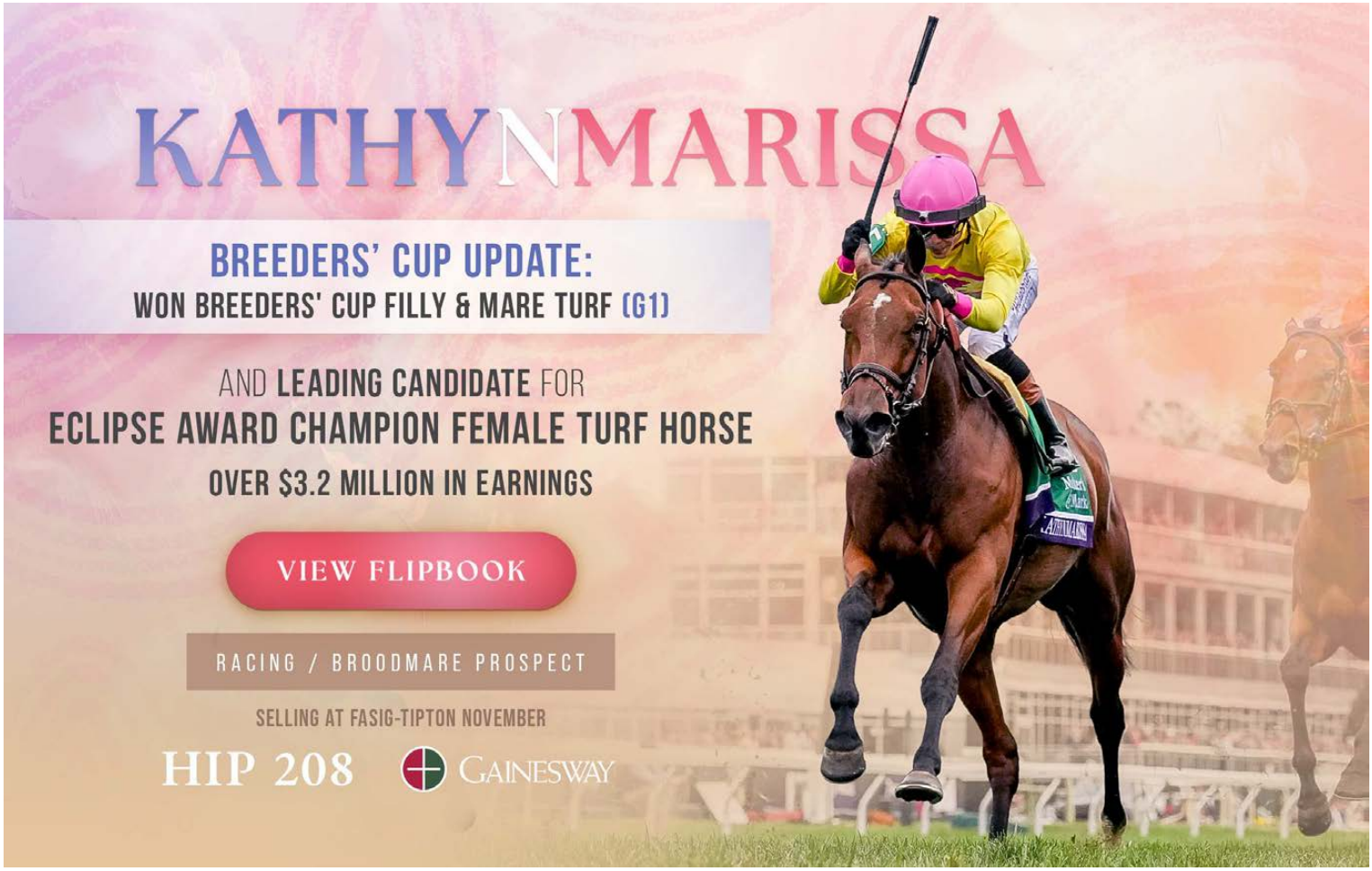

BREED TRUE

BELONG TO HISTORY

MULTIPLE GRADE 1 WINNING 3YO FURTHER ADO DELIVERED AS THE FAVORITE IN SATURDAY'S $1,000,000 BREEDERS' CUP DIRT MILE (G1) AT KEENELAND, PROVING BEST AGAINST A FIELD OF OLDER HORSES TO BECOME GUN RUNNER'S FOURTH BREEDERS' CUP WINNER.

WINNER OF THE BLUE GRASS STAKES (G1) EARLIER THIS YEAR, FURTHER ADO BOASTS THE FASTEST SPEED FIGURES OF ANY 3 YEAR OLD AROUND TWO TURNS IN 2026.

Congratulations to Further Ado's connections:
Owner: Spendthrift Farm
Breeder: John Oxley
Trainer: Brad Cox

GUN RUNNER



THREE CHIMNEYS
Inquiries to Rebecca Nicholson
859.873.7053 • www.threechimneys.com
@ three_chimneys

BREED TRUE

LGB, LLC 2026 / Photos: Casey Laughter and Scott Serio/Eclipse Sportswire/Breeders Cup

Englishman, cont.

Few Thoroughbreds can ever have been foaled that could be fired into the teeth of such a frantic pace, from the widest draw; be sent clear soon after halfway; and still hold off a horse that had barely missed the Churchill track record in his previous visit from Japan. To say the least, Jose Ortiz made some pretty ambitious commitments on a horse dropping in distance. Remember, too, that this was only the sixth start of Englishman's life; and that he had missed a work with a foot issue a month ago.

In short, he remains a rough diamond. Even as it was, he preserved a margin of four lengths on the rest. Equally theatrical in presence and performance, he will put this behind him with maturity next year.



Englishman | *Walter Wlodarczyk*

In the meantime, DeVaux now inhabits a world very different from the one in which Englishman and Golden Tempo (Curlin) won their solitary juvenile starts. As Ingordo intimated, in the moments before the race, horses put you on an arduous road; one where every ridge attained just reveals another one, sloping towards a new horizon. So which is harder: to get to the top, or to stay there? Ingordo gave a wry shrug, acknowledged that he had experienced both legs of the journey--and settled for observing that one was as challenging as the other.

In this particular case, however, it might be argued that DeVaux has at least shed, once and for all, the additional burden she had shouldered until that moment of vivid catharsis as Golden Tempo came barreling down the stretch at Churchill in May. It was inevitable, given our sport's deplorable record in giving women an equal shot, that her ascent had hitherto been always placed tiresomely in that context. From that moment, however, she knew she need never again be asked that question: she was no longer a pioneer female trainer, but an elite trainer who happens to be female.

The agent of that transformation, Golden Tempo, ran in tepid contrast to his barnmate in the GI Classic, detached in the rear until laboriously passing only one in the stretch. But between them these horses have already and irrevocably corrected perspectives. The rest of DeVaux's story shall remain one of character and talent, not gender; of a person whose feisty, independent outlook, and devotion to horses, would be as conspicuous in any man striving to unravel the endless mysteries of the Thoroughbred.

Those, after all, have never been definitively figured out by anybody. The wild acceleration of T O Elvis himself, for instance, was deliberately honed through an interval of 182 days. Another bloodstock agent in the parade ring, John McCormack, contemplating a calculation beyond all local convention, remarked: "Nobody plays the long game better than the Japanese."

With 35 years' experience there, he has seen how patiently horsemen there have transfused bloodlines rejected elsewhere into something akin to the "hybrid vigor" that Bluegrass horsemen were long ago urged to seek. But he also noted that their forte has been round a second turn, with a limited sprint program--and it was a Bluegrass export, of course, who had now returned to exhibit the rather different genetic wares he will someday offer to the Japanese breed. ***Cont.***

HKIR
LONGINES HONG KONG INTERNATIONAL RACES
LONGINES HONG KONG CUP (G1)
$5.10M*
2000M (10F) TURF 3YO+
LONGINES HONG KONG MILE (G1)
$4.59M*
1600M (8F) TURF 3YO+
LONGINES HONG KONG SPRINT (G1)
$3.57M*
1200M (6F) TURF 3YO+
LONGINES HONG KONG VASE (G1)
$3.32M*
2400M (12F) TURF 3YO+
*APPROX. FIGURES PER EXCHANGE RATES AS AT SEPTEMBER 2026
FREE ENTRIES
CLOSE ON MONDAY 2 NOVEMBER (6PM HKT)
TURF WORLD CHAMPIONSHIPS
13 DEC 2026 (SUN) | SHA TIN RACECOURSE
The Hong Kong Jockey Club offers travel and accommodation packages for selected horses and their connections. For further details, please contact:
Mr. Greg Carpenter - Head of Racing Product The Hong Kong Jockey Club
Office: +852 2966 5901 Email: greg.carpenter@hkjc.org.hk
LONGINES
香港賽馬會 The Hong Kong Jockey Club

THE YEAR OF VOLATILE

T O ELVIS WAS IN THE BUILDING. AGAIN.

Congratulations to the connections of T O Elvis:
Owner: Tomoya Ozasa
Breeders: Jeff & Melissa Prunzik
Trainer: Daisuke Takayanagi



VOLATILE

Earlier this year, the international superstar delivered arguably the most impressive performance of Kentucky Derby weekend, blowing away a field of top sprinters, including Knightsbridge (G1), in the $1,000,000 Churchill Downs Stakes (G1), winning by 3 1/4 lengths.

On Saturday, T O ELVIS returned stateside for an encore on the world's biggest stage. With championship honors on the line, he unleashed his breathtaking burst of speed in the stretch, easily rolling past Englishman (G1) to capture the $2,000,000 Breeders' Cup Sprint (G1), stopping the clock in 1:08.20.

Earlier on the Breeders' Cup card, FOIE GRAS was runner-up in the $1,000,000 F&M Sprint (G1).

THREE CHIMNEYS

Inquiries to Rebecca Nicholson • 859.873.7053 • www.threechimneys.com

LGB, LLC 2026 / Photo: Mathea Kelley

Englishman, cont.

And then there is the record-breaking Aidan O'Brien, reminding us that there is no manual for genius--notably in the previous day bringing Sun Goddess (Ire) (Sioux Nation) to a new peak in her ninth start since May, over distances from five furlongs to a mile. She has gone looking for trouble wherever she could find it. Including, of course, from colts.



Englishman (right), second to T O Elvis | *Mathea Kelley*

Few females, however, have been as unaccountable as one invoked, somewhat prophetically as things turned out, by Ingordo. "I've been around one of the best ever," he cautioned as we left the paddock. "And she got beat on us." But then Zenyatta was among those rare champions that actually gain in stature even in discovering themselves not to be invincible. Arguably the same might now be said of Englishman.

Ingordo was only able to buy Zenyatta for $60,000 because he never loses sight of the demands awaiting these glossy horses at the sales. DeVaux having similarly been raised in a racetrack environment, those foundations will no more be weakened by days of exultation than by days like these. Even so, they do last an eternity. You have no privacy, scarcely any time for reflection. DeVaux was granted a few seconds with Englishman, rubbing his face adoringly, and a few seconds more with jockey before being obliged to find some words for the press: those she chose were as scrupulously sporting as they must have felt bland, relative to the intensity of the moment, duly consistent with the kind smile she somehow had conjured in patting Ortiz on the back. Then it was straight back to the paddock, to saddle one in the next; and to start hoping that Golden Tempo might yet save the day. More clients and friends to greet. But that's the game. DeVaux took off her jacket, put on her sunglasses. ***Cont.***



HIP 248 - USHA
Keeneland November Sale

G1SW

LA BREA (G1) STAKES WINNER
IN THE FASTEST TIME SINCE UNIQUE BELLA IN 2017.

1:21.68

THE MOST DOMINANT LA BREA (G1)
WINNER SINCE PUSSYCAT DOLL IN 2005...

5 1/4 Lengths

The Dams of
Storm Cat (G1), Lady's Secret (G1), Pussycat Doll (G1), Jimmy Creed (G1),
and Astra (G1) Among Others, Were Winners of the La Brea (G1).

Sells as a Racing / Broodmare Prospect

Barn 7

X
HILL 'N' DALE
www.hillndalefarms.com



LGB, LLC 2026 / Photo: Benoit

Englishman, cont.

But we know that dynamic, passionate mind of hers will have been working feverishly: already moving forward, already vowing that Englishman would regroup from this battle, and win the war. If he is anything like his trainer, that is exactly what he will do.

Share this story

KATHYNMARISSA GRANTS BROWN A FIFTH FILLY & MARE TURF *by Heather Anderson*

Keeneland rolled out the red carpet for Juddmonte's classy multiple Group 1 winner **Blue Bolt (Ire)** (Blue Point {Ire}) in the 1 3/16 $2-million GI Maker's Mark Breeders' Cup Filly & Mare Turf, but it was not to be as the even-money favorite didn't crack the top five, with 5-1 chance **Kathynmarissa** (American Pharoah) coming over the top for the win. The final time for the distance was 1:53.75 over the firm turf.

The Michael Dubb and Michael Caruso-owned runner defeated late stretch leader 10-1 **Gimme a Nother (SAf)** (Gimmethegreenlight {Aus}) by three-quarters of a length after taking the lead six strides before the wire. It was left to 26-1 longshot **Jancis (Ire)** (Tamayuz {GB}) to be the first European home in third for trainer Willie McCreery, with European ex-pat and 40-1 shot **Expensive Queen (Ire)** (Lope de Vega {Ire}) fourth for Brendan Walsh.

Untroubled from the bell and covered up in fifth as **Classic Q** (Classic Empire) cut out fractions of :23.90 and :47.75, Kathynmarissa remained a few lengths off the lead as Expensive Queen, **Red Letter** (Frankel {GB}) and **Stellify** (Justify) edged closer to the pacesetter through three-quarters in 1:11.88. ***Cont.***



Jose Ortiz celebrates aboard Kathynmarissa | *Mathea Kelley*



HIP 172 - BOTTLE OF ROUGE
Fasig-Tipton November Sale

2YO G1SW

IN FOAL TO GUN RUNNER

Winner of last year's Grade 1 Del Mar Debutante,
defeating Grade 1 winner Explora

Del Mar maiden winner at 2, defeating
Champion Super Corredora (G1) by 6 3/4 lengths

Precocious G1 winning 2YO from the Curlin line
that went on to qualify for this year's Kentucky Oaks

Scored daylight victories in her final two starts:
$250,000 Virginia Oaks & $250,000 Sunland Park Oaks

In foal to Gun Runner on One Cover

Barn 4



X
HILL 'N' DALE

www.hillndalefarms.com

Breeders' Cup Filly & Mare Turf, cont.

Willingly charging through a gap leaving the far turn, Kathynmarissa saw daylight and rallied out in the middle of the course, as Gimme a Nother dove through a hole at the fence and took command. Grinding closer to the front with every stride, the eventual winner collared Gimme a Nother six strides from the wire and went on to win. Gimme a Nother was a half-length in front of Jancis, who came from out of the clouds to pick up third.



Co-owner Michael Dubb and trainer Chad Brown | *Mathea Kelley*

Blue Bolt, sweating heavily before the break and fractious in the stalls, raced in a wide third last through the first turn and onto the backstretch. Niggled at by Colin Keane to improve on the final bend, Blue Bolt did not display her customary acceleration and she trailed home in 11th in the 12-horse field.

"I have a lot of experience in this race, particularly at Keeneland," said Brown, winning his fifth Filly & Mare Turf and 20th Breeders' Cup race overall. "I've had great success running here all three times it's been here. One thing I learned about the 1 3/16th here is it plays more like a 1 1/4 miles. My stretch out horses didn't get there, they got caught. So I had a lot of confidence that my filly on a cut back from 1 1/4 did have the stamina. There was a question mark not knowing the other horses but I know you can get caught here with a mile, 1 1/8-mile horse running this far.

"I was quite worried because not only did Graham [Motion]'s horse [Gimme a Nother] get a good split, but my filly was off the bridle on the turn. Often times this filly, she only grabs the bit in the lane and Jose, I can't say enough about how he's learned this filly and knows how to get along with her. We had a plan. That last conversation walking out with me and him to the track was reaffirming where if you get a good ground-saving position on that first turn, you can go wide as you want in that second turn because she's a clear run horse, which we both know about her. I'm just so happy those two found each other because he's been a big part of her success."

Jockey Jose Ortiz was forced to miss much of Breeders' Cup Friday after falling at the start of Keeneland's fifth race, so Saturday's victory was especially welcome.

"She broke alert and that helped me a lot," said Ortiz of his seventh lifetime Breeders' Cup winner. "That was the plan [to be wide in the stretch]. I wanted to [tuck] in on the first turn and on the second turn, I wanted to go outside. That's how she likes to run.

"I knew that could have been me [going up the rail], but she doesn't like to do that. She'd rather be outside. Today, it wasn't a [strong] turn of foot--it took her a little bit to get going. At the three-eighths pole I was struggling a little bit, finally she hit the clear and she gave me that run that she always puts up."

Trainer Andrew Balding said of Blue Bolt, "She was just flat. It wasn't the plan to be that far back but I don't think that had a bearing. She just didn't pick up today like she usually does. Obviously it's a disappointing performance because we expected a lot more, but she's had a long season and absolutely been perfect until now. I think we can forgive her that. She was just not really traveling with her usual enthusiasm."

Bred by Don Alberto Corporation, Kentucky-bred Kathynmarissa was consigned by Taylor Made Sales Agency to the 2022 Keeneland September Yearling Sale, where she caught the eye of HR Bloodstock for $200,000. ***Cont.***

CLOSING NOVEMBER 4

COMMONWEALTH TURF (GIII) KYBRED

Runs Saturday, November 21
Closes Wednesday, November 4
$300,000 (Includes $50,000 from KTDF)
Three-Year-Olds
1 1/16 Mile, Turf

FALL MEET: October 25 – November 29, 2026
To nominate, call (502) 638-3806 or 1-800-928-3372
Ben Huffman, *Vice President Racing & Racing Secretary*
Dan Bork, *Asst. Racing Secretary, Stakes Coordinator*
SUBJECT TO APPROVAL BY THE KHRGC

CHURCHILL DOWNS
CHURCHILLDOWNS.COM
KYBRED Powered by Kentucky Thoroughbred Development Fund

HIP 58 - DRY POWDER
Keeneland November Sale

SW BY GUN RUNNER

MULTIPLE GRADE 1 PERFORMER

At 3: Runner-up in the Grade 1 Cotillion Stakes
at Parx, beaten a neck
Placed in the Grade 1 Coaching Club American Oaks
at Saratoga

Multiple Black Type Winner of $608,400
Won Parx's Cathryn Sophia Stakes at 3
Won Monmouth's Lady's Secret Stakes at 4

From a deep, precocious, Pin Oak Stud family
which includes CONFESSIONAL (G1)



Sells As A
Racing / Broodmare Prospect

Barn 7

X
Hill 'N' Dale

www.hillndalefarms.com

Breeders' Cup Filly & Mare Turf, cont.

The 5-year-old mare broke her maiden in her fourth start over a mile on grass at Santa Anita for Rick Dutrow and Dubb at three and would go on to win the Listed Dueling Grounds Oaks Invitational Stakes and place second to subsequent champion She Feels Pretty (Karakontie {Jpn}) in the GI American Oaks, second in last year's Filly & Mare Turf. A winner at four at Saratoga for her new trainer Brown, she took Churchill's GIII Modesty Stakes in her 5-year-old bow before a third in the GI New York Stakes at Saratoga. In her last two starts, she landed both the GI Diana Stakes in July and the GII Flower Bowl Stakes on October 1. Kathynmarissa will sell as hip 208 from the Gainesway draft as the final lot of the Fasig-Tipton November Sale on Monday, Nov. 2. Click here for a feature on Kathynmarissa by the *TDN*'s Sue Finley.

Pedigree Notes:

One of 71 stakes winners--37 at the group/graded level--worldwide for the Shizunai Stallion Station's American Pharoah on lease from Coolmore, Kathynmarissa counts the late Riff Rocket and Café Pharoah as fellow dual top-level winners by the 2015 American Triple Crown hero. The son of Pioneerof the Nile has 10 Grade/Group 1 winners internationally and will spend at least 2027 in Japan due to his popularity with local breeders. Kathynmarissa is his second Breeders' Cup winner after fellow Japan-based sire Four Wheel Drive, who won the 2019 Juvenile Turf Sprint.

A half-sister to Chilean Champion 3-Year-Old Filly and G1 Las Oaks heroine La Poetisa (Empire Maker), Kathynmarissa is a half-sister to juvenile colt Mandaloun Rain (Mandaloun), who hammered for $80,000 at OBS June to Anthony Marchese, and a weanling full-brother. The dam, Las Oaks victress La Dalila (Chi) by Dynaformer horse Milt's Overture, was picked up by Don Alberto Corporation out of the 2014 Keeneland November Sale for $170,000. Covered by Justify this spring, La Dalila is a relative of stakes winners and MG1SP Top Diplomat (Chi) (Edgy Diplomat) and Temis (Chi) (Lord Florey).



Kathynmarissa's namesakes: Marissa Magnuson (left) and Kathy Flock
Walter Wlodarczyk

Share this story



The connections of Kathynmarissa celebrate | *Mathea Kelley*

Saturday, Keeneland

MAKER'S MARK BREEDERS' CUP FILLY & MARE TURF-GI, $1,840,000, Keeneland, 10-31, 3yo/up, f/m, 1 3/16mT, 1:53.75, fm.

1--**KATHYNMARISSA, 124, m, 5, by American Pharoah**
1st Dam: La Dalila (Chi) (G1SW-Chi), by Milt's Overture
2nd Dam: Top Diplomat (Chi), by Edgy Diplomat
3rd Dam: Top Shape, by Fit to Fight
($200,000 Ylg '22 KEESEP). O-Michael Caruso and Michael Dubb; B-Don Alberto Corporation (KY); T-Chad C. Brown; J-Jose L. Ortiz. $1,040,000. Lifetime Record: 16-8-2-3, $3,255,745. *1/2 to La Poetisa (Empire Maker), Ch. 3-year-old Filly-Chi, G1SW-Chi. **Werk Nick Rating: A++.**
Click for the eNicks report & 5-cross pedigree or the free Equineline.com catalogue-style pedigree.

TAYLOR MADE FOR YOU!
Hip 208 - Selling at FTKNOV with GAINESWAY
SILVER SPRINGS Training Graduate

2--**Gimme a Nother (SAf), 124, m, 6, by Gimmethegreenlight (Aus)**
1st Dam: Nother Russia (Saf) (Ch. Older Mare-SAF, MG1SW-SAF, $220,021), by Tiger Ridge
2nd Dam: Mother Russia (Saf), by Windrush
3rd Dam: Russian Muse (Saf), by Russian Fox
O-Newstead Stables LLC; B-Wilgerbosdrift & Mauritzfontein (SAF); T-H. Graham Motion. $340,000.

HIP 127 - NOONI
Fasig-Tipton November Sale

2YO GSW

$1,800,000

OBS Sale Topper

GRADE 3 SORRENTO STAKES WINNER

TDN Rising Star at 2
after her 9 1/2-length win on debut at Santa Anita

Family of Grade 1 Winners
DISCREET CAT (G1), DISCREETLY MINE (G1),
PRETTY DISCREET (G1) and AWESOME MARIA (G1)
Barn 4



Hill 'N' Dale
www.hillndalefarms.com

Sells as a Racing /
Broodmare Prospect
Winner of her Last Two Starts

The Zedan Collection

Breeders' Cup Filly & Mare Turf, cont.

3--**Jancis (Ire), 124, m, 5, by Tamayuz (GB)**
1st Dam: Blame The Ruler (Ire), by Ruler of The World (Ire)
2nd Dam: Blameless (Ire), by Authorized (Ire)
3rd Dam: Crystal House (Chi), by Golden Voyager
O-Arturo Cousino; B-Mr Arturo Cousino (IRE); T-Willie McCreery. $180,000.

Managed by SCHUMER BLOODSTOCK

Margins: 3/4, HF, NK. Odds: 5.62, 10.22, 26.55.
Also Ran: Expensive Queen (Ire), Bless the Broken, Red Letter (GB), Precise (Ire), Vina Arana (Ire), Classic Q, Stellify, Blue Bolt (Ire), Lush Lips (GB). Scratched: Eccentric (Chi), Evershed (Ire), Thought Process.
Click for the Equibase.com chart, or the TJCIS.com PPs. VIDEO, sponsored by FanDuel TV.

ROLLER COASTER OF EMOTIONS: FURTHER ADO GETS THE BOB IN DIRT MILE

by Jessica Martini

Spendthrift Farm's **Further Ado** (Gun Runner) broke his maiden by 20 lengths at Keeneland last year and returned to the Lexington oval to win the GI Toyota Blue Grass Stakes by 11 lengths this spring. He made his third start at Keeneland in the GI Breeders' Cup Dirt Mile Saturday and the result was a little closer this time as he just got a desperate nose in front of **Owen Almighty** (Speightstown) on the line.

Sent off the even-money favorite, the strapping chestnut broke from the rail and settled just off the pace as **Owen Almighty** (Speightstown) rushed up to press **Full Serrano (Arg)** (Full Mast) through fractions of :22.67 and :46.14. Owen Almighty took charge entering the straight as Further Ado was tipped out three wide and was slowly reeling in the leader, who drifted out slightly in upper stretch. Further Ado got on even terms with Owen Almighty as the wire loomed and the two went toe-to-toe to the line before Further Ado was finally named the official winner after an agonizing wait for the Spendthrift team.



Further Ado (outside) and Owen Almighty | *Mathea Kelley*

"We thought we had lost it," admitted Spendthrift's Eric Gustavson. "Everybody had our heads down. The camera is ahead of the finish line, so it looked like he may have lost the bob and everybody was excited with the other horse. The camera on track was going to the jockey on the other horse, so we had resigned ourselves. And then it turned around. That was quite a roller coaster of emotions to think we had lost and then to find out that we had won."



Further Ado and Owen Almighty at the wire | *Keeneland*

Equally uncertain about the finish was trainer Brad Cox.

"I had no clue if we had won," Cox said. "I knew from racing here that the mirror sits in front of the wire here, so it looked like right past the wire, the other horse had his nose down. But we had it down when it counted there at the mile distance and I'm very proud of the effort."

Jockey Flavien Prat, who inherited the mount on Further Ado after Irad Ortiz, Jr. was injured last week, was winning his third Breeders' Cup race of championship weekend. The Frenchman was initially more confident that he had gotten to the wire first.

"I thought I was ahead of him, but he had a good bob, so I didn't know," Prat said. "I was traveling well all the way around. We turned for home, and he gave me a good run. Owen Almighty just was tough."

Further Ado broke his maiden at 1 1/16 miles and made his two most recent starts at nine furlongs, finishing fifth in the GI Haskell Stakes and second in the GI Pennsylvania Derby. Still connections decided to bypass the 1 1/4-mile GI Breeders' Cup Classic and cut back to a mile Saturday. ***Cont.***

HIP 125 - NIMAH
Fasig-Tipton November Sale

GRADE 2

STAKES PERFORMER IN HER SECOND START

BY GUN RUNNER OUT OF AN A.P. INDY MARE

30

STAKES PERFORMERS

ON THE CATALOG PAGE FROM THE FAMILY OF

SHOEMAKER BREEDERS' CUP MILE WINNER

DESIGNED FOR LUCK (G1)

DEBUT WINNER AT DEL MAR AS A 2-YEAR-OLD

TOP 3 FILLY BY GUN RUNNER SOLD AT THE PRESTIGIOUS

FASIG-TIPTON SARATOGA SELECT YEARLING SALE

BARN 4



X

HILL 'N' DALE

www.hillndalefarms.com

SELLS AS A BROODMARE PROSPECT

THE ZEDAN COLLECTION

Breeders' Cup Dirt Mile, cont.

"It was very important to try and make this horse a dual Grade I winner at the age of three," Cox said. "And listen, I think there is a little bit of question mark with the distances with him. I think he wants more than a mile, but I wasn't convinced we wanted to tackle 1 1/4 miles against older horses just yet."

The Boersma family's Flying Dutchmen, which has been a major presence at the sales this summer and fall, almost had its first Breeders' Cup win with Owen Almighty.

"He tried his ass off," said the operation's Hunter Rankin. "You can't ask for anything more than that. I thought first watching it that he got beat. But then when they showed the replay, I thought he might have got his head down. A really good horse that beat him, and he tried hard, so that was great. I really thought he would win today, you know, but he ran a winning race. He just got beat by a good horse."



Breeders John and Debbie Oxley (front row, second and third from left) watch Further Ado exit the winner's circle | *Walter Wlodarczyk*

Further Ado had been expected to take up a spot on Spendthrift's stallion roster next year, but Gustavson left open the option to have the 3-year-old continue to race next year.

"We're going to have a sit-down with the guys," Gustavson said. "We're in the business of standing stallions, so it's really tempting to go to the shed after this, off of a big win like that. But we're going to let it cool down, enjoy it for the weekend, and then we'll talk with the team on Monday, Tuesday. We'll talk to Brad as well, obviously, and start formulating a plan."

Spendthrift, founded by the late B. Wayne Hughes, won last year's GI Breeders' Cup Juvenile with Ted Noffey (Into Mischief) and took the 2011 GI Breeders' Cup Mile with Court Vision (Gulch), but its brightest light at the championships was undeniably Beholder (Henny Hughes), who won the 2012 GI Breeders' Cup Juvenile Fillies and 2013 and 2016 renewals of the GI Breeders' Cup Distaff.

In partnership, Spendthrift won the 2020 GI Breeders' Cup Classic with Authentic (Into Mischief).

Prat, who rode Hughes (Into Mischief) to victory in the GI Breeders' Cup Juvenile Friday, also captured the GI Breeders' Cup F/M Sprint aboard Ways and Means (Practical Joke) Saturday. He has now ridden 12 Breeders' Cup winners.

Pedigree Notes:

Further Ado became Gun Runner's fourth Breeders' Cup winner. The Three Chimneys' stallion has been represented by 2021 GI Breeders' Cup Juvenile Fillies winner Echo Zulu, 2024 GI Breeders' Cup Classic winner Sierra Leone, and 2025 Juvenile Fillies winner Super Corredora.

Further Ado was bred by John Oxley and his third dam is Oxley's champion and GI Breeders' Cup Distaff winner Beautiful Pleasure (Maudlin). His dam, Sky Dreamer, is a half-sister to Grade I winner Dream Dancing (Tapit). The 17-year-old mare has a yearling colt by Maxfield, who sold for $475,000 at the Fasig-Tipton Saratoga sale in August, and she was bred to Gun Runner this year. Her 2-year-old Earth Song (Justify), purchased for $150,000 at the 2025 Keeneland September sale and for $250,000 at the OBS March sale, graduated first-out by 11 1/4 lengths at Monmouth in September before finishing fourth in the Oct. 3 GI Champagne Stakes for Amo Racing and trainer Jorge Delgado.

Share this story

Saturday, Keeneland

BREEDERS' CUP DIRT MILE-GI, $920,000, Keeneland, 10-31, 3yo/up, 1m, 1:34.50, ft.

1--**FURTHER ADO, 123, c, 3, by Gun Runner**
1st Dam: Sky Dreamer (GSP-USA, MSP-Can, $176,065), by Sky Mesa
2nd Dam: To Dream About, by Monarchos
3rd Dam: Beautiful Pleasure, by Maudlin
($275,000 Ylg '24 KEESEP; $550,000 2yo '25 OBSAPR). 'TDN Rising Star, presented by Hagyard'. O-Spendthrift Farm LLC; B-John C. Oxley (KY); T-Brad H. Cox; J-Flavien Prat. $520,000. Lifetime Record: 11-5-2-1, $2,181,958. *1/2 to Kimbear (Temple City), MGSW-UAE, GSP-USA, $807,269. **Werk Nick Rating: A+++. *Triple Plus*. Click for the eNicks report & 5-cross pedigree or free Equineline.com catalogue-style pedigree.**

Hip 132 - Half-Sis Sells with LANE'S END at FTKNOV
Consigned by GAINESWAY
SIX K's TRAINING & SALES GRADUATE
P360 Pedigrees 360 Green Dot Special 1320 CLICK HERE

HIP 218 - TAKE A BREATH (GB)
Keeneland November Sale

MGSW

GRADE 1 PERFORMER IN 2026

Won both the Royal Heroine Stakes (G3)
and Santa Ana Stakes (G3) at Santa Anita

Full Sister to Grade 2 Winner Breath Away (GB)
and Grade 3 Winner Simply Breathless (GB)

Sells as a Racing / Broodmare Prospect

Barn 7



X
HILL 'N' DALE

www.hillndalefarms.com

LGB, LLC 2026 / Photo: Benoit

Breeders' Cup Dirt Mile, cont.



Further Ado | *Mathea Kelley*

2--**Owen Almighty**, 126, c, 4, Speightstown--Tempers Rising, by Bayern. **1ST G1 BLACK TYPE**. ($360,000 Wlg '22 KEENOV; $350,000 Ylg '23 FTSAUG). 'TDN Rising Star, presented by Hagyard'. O-Flying Dutchmen Breeding and Racing LLC; B-Mark Stanley (KY); T-Brian A. Lynch. $170,000.

TAYLOR MADE FOR YOU!

3--**Full Serrano (Arg)**, 126, h, 7, Full Mast--Serra Do Mar (Arg), by Jump Start. O-Hronis Racing LLC; B-Stud Haras Gran Muneca S. A. (ARG); T-John W. Sadler. $90,000.

Margins: NO, 2, 3/4. Odds: 1.01, 9.42, 7.30.

Also Ran: Moonlight, Coal Battle, Lord Fons (Jpn), Bracket Buster, T Kraft, Chunk of Gold, Iron Man Cal. Scratched: Forged Steel.

Click for the Equibase.com chart or the TJCIS.com PPs. VIDEO, sponsored by FanDuel Racing.

BACIO KISSES BREEDERS' CUP TURF SPRINT FIELD CIAO CIAO! *by J.N. Campbell*

With a sweet running style conducive to blowing opponents out of the water, favorite **Bacio** (Maclean's Music) ran to his odds and made off with the GI Prevagen Breeders' Cup Turf Sprint winnings.

Bacio got his picture taken on the dirt at Monmouth in early August of his 2-year-old season, then was the runner-up in the Speakeasy Stakes at Santa Anita two months later.

Sent to Del Mar by trainer Wesley Ward over Breeders' Cup weekend, Bacio cleared an optional claimer at the seaside oval. The chestnut took a break and came back fresh as could be to win at the next level at Churchill Downs Apr. 28.

A successful campaigner in England, which included a victory in the Palace of Holyroodhouse Handicap during Royal Ascot June 19 and in the G1 Nunthorpe Stakes at York Aug. 21, Bacio was well supported as the 2-1 choice here.

The Ward trainee brushed the gate, but his speed enveloped the field as the chalk set the tone up the backstretch. Traveling well around the far turn, Bacio kept his foot on the accelerator, zeroed in on the wire down the lane and cruised home nicely by two lengths, which gave Ward his seventh Breeders' Cup winner--joining Four Wheel Drive, Golden Pal, Hootenanny, Judy the Beauty and Twilight Gleaming.

'TDN Rising Star, presented by Hagyard,' **Cy Fair** (Not This Time) rang a banger for second.

“I know there was some speed horses from inside and outside, so I was kind of a little--I was planning to play the break,” said jockey Juan Hernandez, who collected his first Breeders' Cup win. “But the second jump my horse was in front already, and after that he was trying to go a little faster than that, but I was saving the horse for the last part.

“And then on the backside he sees the outside horse, that he was pressing me a little bit, and then he was trying to go faster,” he added. “But like I say, good thing I got him and he came back to me. And like I said, I was saving the horse for the last part. Turning for home, I pass the quarter pole, he switched leads and he takes off again and never catch him. You saw how good he is.”

“You know, he's not a big horse,” said trainer Wesley Ward. “He's very quick and agile like a cat. I thought the first jump, if he came out of there--a lot of times in 14-horse fields and sprints the horses that are going into the gate, they can be a little apprehensive. So you're standing in there a long time, especially when we were in the three position there in the three hole. He was standing there a long time, so you just really don't know. ***Cont.***



Bacio | *Mathea Kelley*

MACLEAN'S MUSIC

Distorted Humor - Forest Music by Unbridled's Song

2027 Stud Fee: $30,000 LFSN

WORLD CLASS

THREE YEAR OLD BACIO RAN HIS OLDER RIVALS OFF THEIR FEET WITH A DEVASTATING DISPLAY OF SPEED, FINISHING ALL ALONE AT THE WIRE IN SATURDAY'S $1 MILLION BREEDERS' CUP TURF SPRINT (G1) AT KEENELAND.

THE EMPHATIC VICTORY MARKED HIS SIXTH WIN FROM SEVEN STARTS AND CAPPED A REMARKABLE CAMPAIGN THAT SAW THE SON OF MACLEAN'S MUSIC CAPTURE GRADE 1 RACES ON TWO CONTINENTS.

Congratulations to:
Owners: MyRacehorse, Torie Gladwell, Deja Blu Stable LLC, Jacob Shockley, Josh Messenger, Valerie Dailey & Joshua Hanna
Breeders: Torie Gladwell, Cincinnati Equine, Borrowdale LLC & Knollwood Farm, et al
Trainer: Wesley Ward



X HILL 'N' DALE

www.hillndalefarms.com

LGB, LLC 2026 / Photo: Casey Laughter and Scott Serio/Eclipse Sportswire/Breeders Cup

Breeders' Cup Turf Sprint. cont.

"But he really stood well and won," the trainer said. "A lot of different jockeys, they have certain talents, and he's one that can get him out of there and get him going. In California everything is predominantly speed, and that's the reason why Juan is Bob Baffert's number one jockey, is because his talent, and especially coming out of the gate, as Bob's horses are mostly up in front."



Andrew and Matia Cary | *AC photo*

Pedigree Notes:

Bacio hands his sire Maclean's Music (by Distorted Humor) his 25th graded stakes win. His other offspring include current sires Jackie's Warrior, Complexity, Drain the Clock and Cloud Computing. This is the first Breeders' Cup trophy for the cabinet of Maclean's Music.

The winner's dam is responsible for 2-year-old filly named Southern Kiss (Golden Pal) and an early March foal by Arabian Knight. Herself a stakes winner, Katie's Kiss was bred to Citizen Bull for 2027.

Share this story

Saturday, Keeneland

PREVAGEN BREEDERS' CUP TURF SPRINT-GI, $920,000, Keeneland, 10-31, 3yo/up, 5 1/2fT, 1:02.11, fm.

1--**BACIO, 124, c, 3, by Maclean's Music**
1st Dam: Katie's Kiss (SW, $266,834), by Kantharos
2nd Dam: Sydney's Kiss, by Boston Harbor
3rd Dam: Sixkissesforsara, by Saratoga Six
($140,000 RNA 2yo '25 OBSMAR). O-MyRacehorse, Gladwell, Torie, Deja Blu Stable LLC, Shockley, Jacob, Messenger, Josh, Dailey, Valerie and Hanna, Joshua; B-Torie Gladwell, Cincinnati Equine, Borrowdale LLC & Knollwood farm, et al (KY); T-Wesley A. Ward; J-Juan J. Hernandez. $520,000. Lifetime Record: G1SW-Eng, 7-6-1-0, $1,229,959. **Werk Nick Rating: A++.**
Click for the eNicks report & 5-cross pedigree.
Click for the free Equineline.com catalogue-style pedigree.

TOP LINE SALES, LLC Graduate
Congratulations to all connections
C Dam purchased by Cary Bloodstock/Torie Gladwell C
HIP 75- HALF SIS SELLS AT KEENOV | TAYLOR MADE
Hip 112 - Half-bro sells at KeeNov with Scott Mallory

2--**Cy Fair**, 121, f, 3, Not This Time--Remarqued, by Arch. '**TDN Rising Star**'. ($185,000 2yo '25 OBSAPR). O-Medallion Racing, Swinbank Stables LLC, Platts, Joey and Stanton, Mark; B-Marc Keller (KY); T-George Weaver. $170,000.

Foaled and Raised by VALKYRE STUD
MEDALLIONRACING.COM | Congrats to our partners!
YOU CAN BUY HER MONDAY NIGHT!
NBS SUCCESS

3--**Starlust (GB)**, 126, h, 5, Zoustar (Aus)--Beyond Desire (GB), by Invincible Spirit (Ire). (55,000gns Ylg '22 TATOCT). O-Mrs. Fitriani Hay; B-Branton Court Stud LLP (GB); T-Ralph Beckett. $90,000.

Margins: 2, NK, NO. Odds: 2.18, 9.54, 27.16.

Also Ran: Comanche Brave (Ire)-(DH), Time to Dazzle-(DH), Yellow Card, Sorrento Sky (Ire), Possiblemente, Joe Shiesty, Miss Yechance (Ire), In Our Time, John the Beer Man, Roja, Shisospicy. Scratched: Big Mojo (Ire), Doncho, No Nay Hudson (Ire), Outfielder. **Click for the Equibase.com chart and the TJCIS.com PPs. VIDEO, sponsored by FanDuel TV.**



Bacio wins by two lengths | *Mathea Kelley*

Bookmark this tab
http://www.thoroughbreddailynews.com/getLatest.php
to download the latest edition of the TDN each day.

ARABIAN KNIGHT
Uncle Mo - Borealis Night by Astrology

KNIGHT OF THE STARS

"This is what the Perfect Horse looks like."

-Bob Baffert on Arabian Knight,
Uncle Mo's highest priced colt ever
at $2,300,000.

First Crop weanlings are Stand Outs
just like their sire.

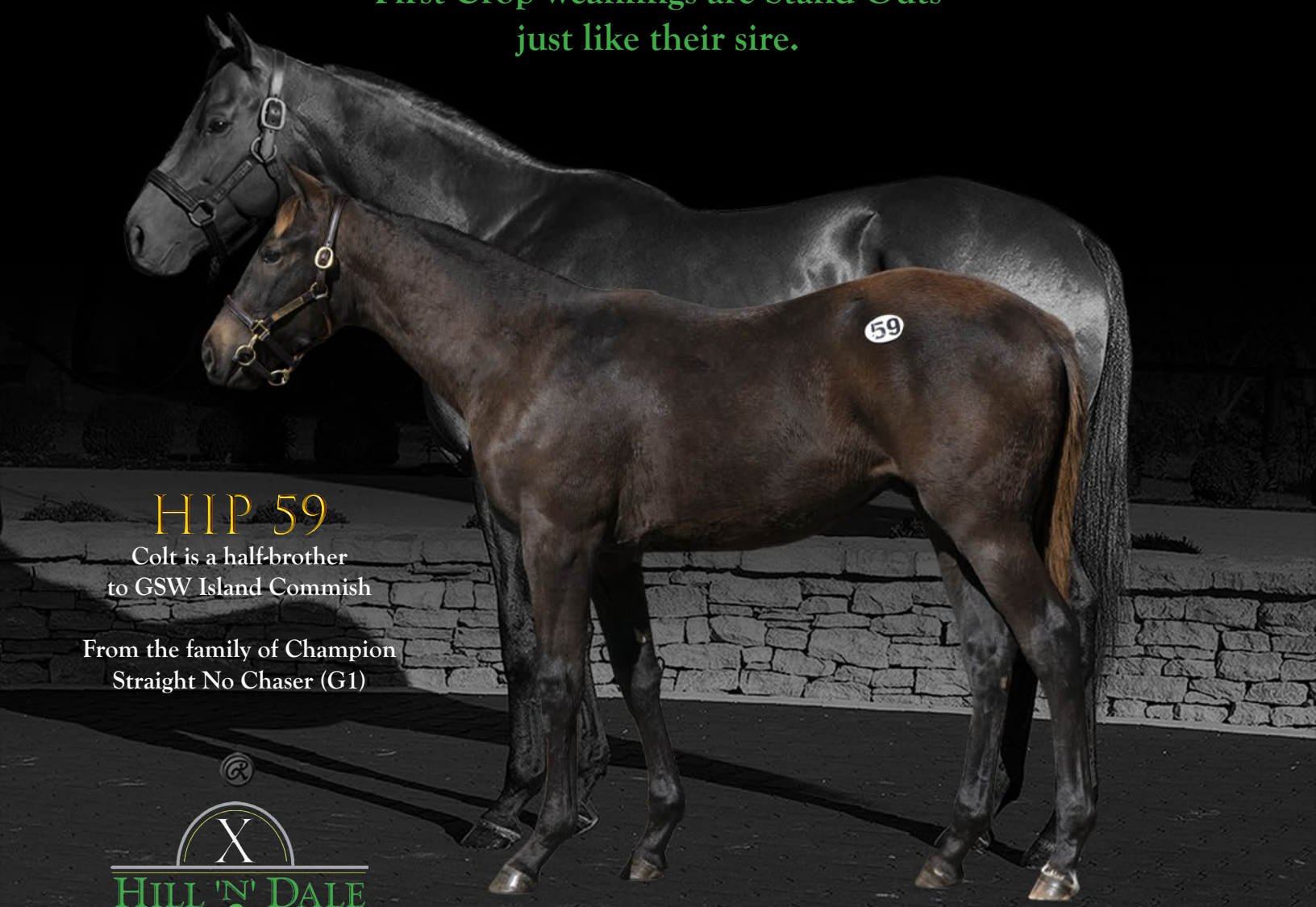

HIP 59

Colt is a half-brother
to GSW Island Commish

From the family of Champion
Straight No Chaser (G1)

X
HILL 'N' DALE

www.hillndalefarms.com

LGB, LLC 2026 / Photo: Kelcey Loges

ARABIAN KNIGHT

Uncle Mo - Borealis Night by Astrology

KEENELAND KNIGHTS

"This is what the Perfect Horse looks like."

-Bob Baffert on Arabian Knight,
Uncle Mo's highest priced colt ever
at $2,300,000.

First Crop weanlings are Stand Outs
just like their sire.



HIP 112

Half-brother to world-class
3YO BACIO (MG1W $1,229,959)

Winner of Saturday's $1M
Breeders' Cup Turf Sprint (G1)

BREEDERS' CUP

X HILL 'N' DALE

www.hillndalefarms.com

LGB, LLC 2026 / Photo: Amy Bayle

WAYS AND MEANS BLASTS HOME IN BREEDERS' CUP FILLY AND MARE SPRINT

by Steve Sherack

LEXINGTON, Ky. – **Ways and Means** (Practical Joke) was *way* the best in Saturday's GI Breeders' Cup Filly & Mare Sprint at Keeneland.

The 'TDN Rising Star, presented by Hagyard' and even-money favorite, fifth as the choice in this same race at Del Mar two years ago, was handled masterfully by Flavien Prat from her unfavorable inside draw in post two and found a perfect spot in fifth through fractions of :22.14 and :44.75. The Klaravich Stables homebred began to wind up with a flashy rail run on the far turn, was tipped out in between horses and into the two path at the top of the stretch and put on a show down the lane while stopping the timer for seven furlongs in a sizzling 1:21.76.

It was 6 1/4 lengths back to 21-1 longshot **Foie Gras** (Volatile) in second. 'Rising Star' **Explora** (Blame), a brilliant winner of this summer's GI Test S., was third in her first start taking on her elders.



Ways and Means | *Mathea Kelley*

Ways and Means has been consigned as Hip 161 as a racing or broodmare prospect in Monday's Fasig-Tipton November sale.

Longtime prominent owner Seth Klarman--CEO and president of Boston-based Baupost Group, a private investment partnership--has also won Breeders' Cup races with Newspaperofrecord (Ire) (GI Breeders' Cup Juvenile Fillies Turf in 2018) and Bricks and Mortar (GI Longines Breeders' Cup Turf in 2019).

"It's immensely satisfying," Klarman said. "She's such an amazing filly. We're so lucky she got to show herself today. You don't like to be trapped on the rail, but there was plenty of speed in front and it was a pretty quick pace, so we were optimistic she was going to find a way. And (Flavien) Prat is just the best at finding the hole and getting through."

Klarman added, "She's done everything a race mare can do. You hate to lose her off the track, but she's five and it's time for her second career."

Winning trainer Chad Brown has now won the Breeders' Cup Filly and Mare Sprint a record four times (Wavell Avenue in 2015 and Goodnight Olive 2022-23), including two of the three previous renewals held at Keeneland. This is his 20th winner at the Championships.



Chad Brown and Seth Klarman | *Walter Wlodarczyk*

"Unbelievable team that has worked with this filly," Brown said. "She's definitely had her breaks in form. My team at the barn, several different team members have played a part in working with her and the vets at Rood and Riddle when we had to stop on her, a lot of time her (setbacks) has been illness and serious lung infections and what not. It hasn't been easy. And noted foot specialist Ian McKinlay has really gone above and beyond to make himself available and put special shoes on this filly. Without those different efforts from various team members, we wouldn't be here today."

Prat, also aboard last year's Filly and Mare Sprint winner Splendora (Audible), has now ridden 11 winners at the Championships.

"She jumped well, and I was in a good position," Prat said. "Then, I was forced to stay inside a bit, so I had to engage her a bit earlier than I wanted to. But, she really responded well. It felt great."

Six of Ways and Means's previous seven career victories had taken place at Saratoga, led by the 2024 GI Test S. and a last-out victory in this summer's GI Resorts World Casino Ballerina S. She was also a no-brainer 'Rising Star' debut winner at two at the Spa and earned a career-best 111 Beyer Speed Figure in last term's GII Bed o' Roses S. there as well. ***Cont.***

TDN THOROUGHBRED DAILY NEWS Find us on Instagram @thoroughbred_daily_news

Breeders' Cup Filly & Mare Sprint, cont.

"I'm most happy for the filly because she got to show what she could do on a neutral racetrack today against some of the best sprinters in the country and shake that label of maybe just being effective at Saratoga," Brown said. "What she loved is training at Saratoga and I finally figured that out. She can take her racetrack with her as long as she's training at home."

Pedigree Notes:

Ways and Means--already one of 32 graded/group winners worldwide for Practical Joke--becomes her sire's first Breeders' Cup winner. Practical Joke carried Klaravich Stables and former longtime partner William Lawrence's colors to a trio of Grade I victories before retiring to Ashford Stud.



Ways and Means | *Mathea Kelley*

Ways and Means was produced by Strong Incentive (Warrior's Reward), a $200,000 OBS April 2-year-old also campaigned in partnership by Klaravich and Lawrence and trained by Brown. She recorded a career high in the Jammed Lovely S. at Woodbine. Strong Incentive brought $2.75 million from M. V. Magnier and White Birch Farm at the 2024 Fasig-Tipton November sale.

She is also responsible for GISW Surge Capacity (Flintshire); GSW Highly Motivated (Into Mischief); the unraced 2-year-old filly Alpe d'Huez (Good Magic); and a yearling colt by Into Mischief. She was bred back to the all-conquering Into Mischief for 2027.

Share this story

Saturday, Keeneland

BREEDERS' CUP FILLY & MARE SPRINT-GI, $920,000, Keeneland, 10-31, 3yo/up, f/m, 7f, 1:21.76, ft.

1--**WAYS AND MEANS, 124, m, 5, by Practical Joke**
1st Dam: Strong Incentive (SW, $123,568), by Warrior's Reward
2nd Dam: G G's Dolly, by Comic Strip
3rd Dam: Parfait, by Kingmambo
'**TDN Rising Star**'. O/B-Klaravich Stables (KY); T-Chad C. Brown; J-Flavien Prat. $520,000. Lifetime Record: 14-8-3-1, $2,157,500. *1/2 to Surge Capacity (Flintshire {GB}), GISW, $547,100 and Highly Motivated (Into Mischief), GSW, $667,375. **Werk Nick Rating: A+++. *Triple Plus***
Click for the eNicks report & 5-cross pedigree.
Click for the free Equineline.com catalogue-style pedigree.

Selling with ELITE SALES FTKNov Hip 161
de Meric Graduate
Many Congratulations to Seth Klarman and Chad Brown

2--**Foie Gras, 124, f, 4, by Volatile**
1st Dam: Table Manners, by Algorithms
2nd Dam: Judy's Magic, by Wavering Monarch
3rd Dam: Mary Roland, by Relaunch
1ST G1 BLACK TYPE. ($95,000 Wlg '22 KEENOV; $170,000 Ylg '23 FTKJUL; $100,000 3yo '25 FTDDE). O-Paradise Farms Corp., P Shooter Stable, Medallion Racing and Emcee Stable LLC; B-E. H. Beau Lane (KY); T-Michael J. Maker. $170,000.

★★ FOUR STAR SALES GRADUATE ★★
Hip 1461 - half sis sells with LANE'S END at KEENOV
BUY HER IN BOOK 1 AT KEENELAND
Bred, Raised & Sold by BEAU LANE BLOODSTOCK/WOODLINE
Full brother selling at Keeneland November Hip #669

3--**Explora, 122, f, 3, by Blame**
1st Dam: Collections Choice, by Bernardini
2nd Dam: Model, by Giant's Causeway
3rd Dam: Snowfire (GB), by Machiavellian
'**TDN Rising Star**'. ($22,000 Ylg '24 KEESEP; $350,000 2yo '25 EASMAY). O-Pegram, Michael E., Watson, Karl and Weitman, Paul; B-Mesingw Farm, LLC (KY); T-Bob Baffert. $90,000.
Margins: 6 1/4, HF, 2HF. Odds: 1.07, 21.77, 5.97.

WARRENDALE GRADUATE
MESINGW FARM — BRED & RAISED

Also Ran: Kilwin, Evanescence, Majestic Oops, Simply Joking, R Disaster, Kerry's Kiss, Look Forward, Sweet Azteca. Scratched: Nooni, Praying. **Click for the Equibase.com chart and the TJCIS.com PPs. VIDEO, sponsored by FanDuel TV.**

CONGRATS TO THE GROOMS

Breeders' Cup congratulates the Grooms who were awarded Best Turned Out on Championships Saturday (October 31). Each Groom received a recognition certificate, $500, and a custom Fenwick throw blanket.

Breeders' Cup
Filly & Mare Sprint (GI)
Groom: **RONALDO PÉREZ**



Horse - Majestic Oops
Trainer - Philip D'Amato
Owners - Medallion Racing, Evan Trommer, Agave Racing Stable, Sublime Stables, & Sheila Regan

Prevagen Breeders' Cup
Turf Sprint (GI)
Groom: **ELMER QUINTEROS**



Horse - Possiblemente
Trainer - Joe Sharp
Owner - T and E Racing

Breeders' Cup
Dirt Mile (GI)
Groom: **REYES PÉREZ**



Horse - Coal Battle
Trainer - Lonnie Briley
Owner - Norman Stables, LLC

Maker's Mark Breeders' Cup
Filly & Mare Turf (GI)
Groom: **PEDRO MORALES**



Horse - Kathynmarissa
Trainer - Chad C. Brown
Owners - Michael Dubb & Michael J. Caruso

Cygames Breeders' Cup
Sprint (GI)
Groom: **JOSE HERNÁNDEZ**



Horse - Englishman
Trainer - Cherie DeVaux
Owner - C R K Stable, LLC

FanDuel Breeders' Cup
Mile (GI)
Groom: **NATE WILSON**



Horse - Rhetorical
Trainer - William Walden
Owners - Gary Barber, Cheyenne Stable, LLC, & Wachtel Stable

Longines Breeders' Cup
Distaff (GI)
Groom: **VICTOR VARGAS RAMIREZ**



Horse - Regaled
Trainer - D. Whitworth Beckman
Owners - Ribble Farms, LLC, Hoolie Racing Stable, LLC, & Kamp Racing Stables, LLC

Longines Breeders' Cup
Turf (GI)
Groom: **CESAR MORALES**



Horse - Burnham Square
Trainer - Ian R. Wilkes
Owner - Whitham Thoroughbreds, LLC

Longines Breeders' Cup
Classic (GI)
Groom: **FRANCISCO GONZALES**



Horse - The Puma
Trainer - Gustavo Delgado
Owners - Ogma Investments, LLC, Saleh Al Otaibi, High Step Racing, LLC, TTC Stables, LLC, YNG Stables, LLC, & JR Ranch

FUTURE STARS FRIDAY RECAP: BAFFERT PLEASED WITH JUVENILE RACE RESULTS



Hughes | *Mathea Kelley*

Trainer Bob Baffert, who won the GI Breeders' Cup Juvenile for the eighth time and his 22nd Breeders' Cup race overall when 'TDN Rising Star' presented by Hagyard **Hughes** (Into Mischief) proved too strong in the final eighth of a mile, gave his barn an A-minus grade following the Friday performances of his 2-year-old team.

The Hall of Famer, who also sent out **Salahudin** (Uncle Mo) to be third to his stablemate, was at least somewhat lamenting the fact that he was not able to win both the Juvenile and GI Juvenile Fillies. 'TDN Rising Star' presented by Hagyard **Miss Monica** (Early Voting) was arguably the day's biggest tough-luck story, rallying strongly for second to **Emphatic** (Nyquist).

"I wanted to run 1-2 so badly in there," Baffert said Saturday morning about the Juvenile. "(Salahudin) had a tough trip. You learn about these horses when you run 'em.

"I wanted an A-plus; I really thought we could win both races," Baffert said. "We got one. These races, they are just so hard to win. Everything has to go well. I am proud of the fact that they all showed up. That means they were well prepared, and I am proud of my team. They had them ready."

Team Baffert will head across Interstate 64 to Churchill Downs on Monday and will winter in California.

"Going in, I knew Hughes was good, but I didn't know how good he was," Baffert said. "He did everything so effortlessly yesterday. He showed what a really good horse shows: he goes fast and then he goes faster. I love those kinds of horses. Pharoah (2015 Triple Crown winner American Pharoah) had that trait. Justify had that trait."

Baffert indicated that he would consider taking the blinkers off Saluhudin going forward.

"(Jockey Tyler Gaffalione) got him into the race and then he was blocked. He is really a big horse, the kind of horse that cannot stop and go. Hughes, he moves like a cheetah, he is quick on his feet."

As for the undefeated Emphatic, trainer Brendan Walsh, who was winning his first Breeders' Cup event in the Juvenile Fillies, said: "All is good with the filly this morning. She's in great shape and ate up this morning. All is well. It was a great day. Fantastic."

Juvenile runner-up 'TDN Rising Star' presented by Hagyard **American History** (Constitution) was pronounced in good order by trainer Todd Pletcher and heads to Palm Beach Downs in South Florida with an eye on the 2027 Triple Crown.

"We'll try to freshen him a little bit while keeping in mind there's prep races that come up fairly soon," Pletcher said. "I'll get with the WinStar team and come up with a with a game plan of sorts. Before the race we were kind of talking about the Florida route, hopefully to the Kentucky Derby. That's something we'll discuss."

Share this story

CORRECTION: In the bullet that ran under Manuka Honey (Upstart), third in Friday's GI Breeders' Cup Juvenile Fillies, we erroneously reported the sale at which her weanling half-brother is being offered. Hip 1235, a colt by Jack Christopher, is being offered by Lane's End, agent, at the Keeneland November Sale. We regret the error.

TODAY'S FEATURED REPLAY



SOVEREIGNTY *(Into Mischief) wins the GI Breeders' Cup Classic*
(click to watch)



DID YOU KNOW?
Life Is Good (Into Mischief) was a "TDN Rising Star"
Visit the **TDN Rising Stars** section of our website

Saturday, Santa Anita

GOLDIKOVA S.-GIII, $103,000, Santa Anita, 10-31, 3yo/up, f/m, 1mT, 1:34.09, fm.

1--**LITTLE JAMIE, 124, m, 5, by Collected**
1st Dam: Sudden Heat, by Congrats
2nd Dam: Xtra Heat, by Dixieland Heat
3rd Dam: Begin, by Hatchet Man
1ST GRADED STAKES WIN. O-J and J Stables (Williams, Jr.); B-J & J Stables (KY); T-Saffie A. Joseph, Jr.; J-Tiago Josue Pereira. $60,000. Lifetime Record: 21-4-2-7, $465,206. *1/2 to Music Street (Street Sense), GSP, $295,274. **Werk Nick Rating: A+. Click for the eNicks report & 5-cross pedigree or free Equineline.com catalogue-style pedigree.**

ELIGIBLE FOR KY BREEDERS' INCENTIVE FUND AWARDS UP TO $5,000

2--**Lady In Paris (GB)**, 122, f, 4, Blue Point (Ire)--Killachy Loose (GB), by Kyllachy (GB). **1ST BLACK TYPE, 1ST GRADED BLACK TYPE**. (60,000gns Wlg '22 TADEWE; 180,000gns 2yo '24 TATBRE). O-Jonathon M. Kirkland; B-Scuderia Blueberry S R L (GB); T-Philip D'Amato. $20,000.

3--**Baltic Fire**, 124, m, 5, Flameaway--Fisc, by Lemon Drop Kid. **1ST GRADED BLACK TYPE**. ($45,000 Ylg '22 FTKOCT; $70,000 2yo '23 OBSAPR). O-BAG Racing Stables LLC and WSS Racing LLC; B-Rose Hill Farm (KY); T-Jeff Mullins. $12,000.

Congratulations to all the connections from Paramount Sales
MASON SPRINGS GRADUATE

Margins: NK, 1, NO. Odds: 9.60, 14.30, 10.10.
Also Ran: Princesa Moche (Per), Ambaya, May Day Ready, Bojaca Blessing, Miss Nightfall (GB), Raw Ability (Ire), Mo' Em Down, As Catch Can.
Click for the Equibase.com chart or the TJCIS.com PPs. VIDEO, sponsored by FanDuel Racing.

Anyone who remembers Xtra Heat's brave second to Squirtle Squirt in the 2001 GI Breeders' Cup Sprint will appreciate the first graded win by one of her descendants on Breeders' Cup Saturday. Her granddaughter, Little Jamie, captured the GIII Goldikova Stakes at Santa Anita after the curtain fell on the Breeders' Cup card at Keeneland.



Little Jamie | *Benoit*

Shipping across the country for Saffie Joseph, Jr. and dismissed at 9-1, J & J Stables homebred Little Jamie bounced out of the gate smoothly and settled into a nice third as Princesa Moche (Per) (Muwaary {GB}) showed the way through :22.58 and :47.01 fractions. Edging closer on the backstretch with ears flicking back and forth, Little Jamie angled out, swung wide, and took control, kicking clear momentarily as Lady in Paris (GB) closed stoutly from far back. Little Jamie held on to win by a neck over Lady in Paris, while Baltic Fire got her nose down for third.

"I watched her last couple of races and in one she came in second and then won her other one," said Tiago Pereira, who was aboard Little Jamie for the first time. "I just tried to put her in a good spot. She broke very well and I put her in third. At the five furlongs, I took her out a little to keep her in the clear on the outside. When I moved at the three-eighths she was the same pace, then I pushed a little harder and she responded really well."

Little Jamie spent time in both Robert Medina and Ignacio Correas IV's barns until moving to Joseph, Jr's shedrow this year. Winner of the Wayward Lass Stakes and placed in both the GIII Indiana Oaks and GIII Monmouth Oaks for Medina, she was third in Gulfstream's Monroe Stakes in May in her first start for Joseph and her first start on the lawn. Last seen winning an optional allowance at Kentucky Downs Sept. 3 with a career-high 87 Beyer, Little Jamie made it two in a row in the Goldikova.

Pedigree Notes:

By California's leading sire, Rancho San Miguel's Collected, Little Jamie is his 10th graded winner and 24th black-type winner. In addition to siring 2025 Canadian Horse of the Year Mansetti, Collected's 2026 stars have included GI Gamely Stakes winner Thought Process and GII Pat O'Brien Stakes winner Iron Man Cal.

Little Jamie is also Collected's first black-type performer out of a Congrats mare. Daughters of Congrats are responsible for 44 stakes winners, including last year's GI Breeders' Cup Classic winner Forever Young (Jpn) (Real Steel {Jpn}).

Little Jamie's unraced dam, Sudden Heat, was a $55,000 buy at the 2023 Keeneland January sale by Ahmad Alabdullatif and was shipped to Saudi Arabia prior to delivering a Good Magic colt, since named Nayaad (KSA) and a winner in his native country for owner Prince Faisal bin Khaled bin A/Aziz. ***Cont.***

OTTINHO

GUNNER

QUALITY BROTHERHOOD

QUALITY ROAD - QUIET GIANT, BY GIANT'S CAUSEWAY

THE GRADE 1 BROTHER TO GUN RUNNER

NEW FOR 2027

"Ottinho was one of those rare prospects who made you believe he could be any kind. The level of competition we put him against speaks to how highly we regarded his talent. I feel strongly that he was going to be a Grade 1 winner."

- Chad Brown



2027 Stud fee:
$7,500 LFSN

THREE CHIMNEYS
Inquiries to Rebecca Nicholson
859.873.7053 • www.threechimneys.com
@ three_chimneys

I.G.B. LLC 2026

TRUE BLOOD

BREED TRUE

TRUE BLOOD

2027 Stud Fee: $7,500 LFSN

By QUALITY ROAD (2006). Black-type winner of $2,232,830, Woodward S. **[G1]** (SAR, $450,000), etc. Among the leading sires, sire of 13 crops of racing age, 1237 foals, 949 starters, 101 black-type winners, 6 champions, 694 winners of 2110 races and earning $134,550,388, including Abel Tasman ($2,793,385, Longines Kentucky Oaks **[G1]** (CD, $564,200), etc.), National Treasure ($5,578,000, Preakness S. **[G1]** (PIM, $990,000), etc.), Corniche ($1,263,500, Breeders' Cup Juvenile **[G1]** (DMR, $1,040,000), etc.), Caledonia Road **[G1]**.

1st dam

QUIET GIANT, by Giant's Causeway. 7 wins in 12 starts at 3 and 4, $405,389, Hill 'N' Dale Molly Pitcher S. **[G2]** (MTH, $150,000), Lady's Secret S. [L] (MTH, $60,000), Rare Treat S. (AQU, $39,000), Cheap Seats S. (AQU, $36,000), Lady on the Run S. (AQU, $36,000), 2nd Ladies H. [L] (AQU, $20,000), etc. Dam of 8 registered foals, 8 of racing age, 6 to race, 5 winners, including--

GUN RUNNER (c. by Candy Ride (ARG)). 12 wins in 18 starts, 2 to 5, $13,988,500, in N.A./U.S., horse of the year, champion older dirt male, Pegasus World Cup Invitational S. **[G1]** (GP, $7,000,000), Breeders' Cup Classic **[G1]** (DMR, $3,300,000), Whitney S. **[G1]** (SAR, $650,000), Woodward S. **[G1]** (SAR, $400,000), Stephen Foster H. **[G1]** (CD, $300,700), Clark H. **[G1]** (CD, $294,500), etc.; placed in 1 start at 4, 7,344,840 dirhams, in U.A.E., 2nd Emirates Airline Dubai World Cup **[G1]**. (Total: $15,988,500).

PRETTY ANA (f. by Quality Road). 2 wins at 3, $203,869, Comely S. **[G3]** (AQU, $110,000), 3rd Mother Goose S. **[G2]** (BAQ, $30,000).

Ottinho (c. by Quality Road). Winner at 2, **G1 placed** at 3, 2nd Toyota Blue Grass S. **[G1]**, 3rd Withers S.

Paulistinha (f. by Tapit). Unraced. Dam of 3 foals, 2 winners, including--

Aviator Gui (c. by Uncle Mo). Winner at 2, $120,500, 2nd Remsen S. **[G2]** (AQU, $50,000).

2nd dam

QUIET DANCE, by Quiet American. 6 wins, 2 to 4, $224,240, Gala Lil S.-R (PIM, $19,170), 2nd Demoiselle S. **[G2]**. Dam of 12 winners, including--

SAINT LIAM (c. by Saint Ballado). 9 wins, 3 to 5, $4,456,995, horse of the year, champion older horse, Breeders' Cup Classic **[G1]** (BEL, $2,433,600), etc.

FUNTASTIC (c. by More Than Ready). 4 wins at 3 and 4, $409,943, in N.A./U.S., United Nations S. **[G1]** (MTH, $180,000), etc. (Total: $410,711).

QUIET GIANT (f. by Giant's Causeway). Black-type winner, above.

CONGRESSIONALHONOR (c. by Forestry). 2 wins at 3, $112,413, Bay Meadows Derby **[G3]** (BM, $55,000). Sire.

DANCE QUIETLY (f. by A.P. Indy). 2 wins to 3, $123,570, Busanda S. (AQU, $39,000), 2nd Wanda S. (BEL, $12,000), etc. Dam of **DANCE D'ORO** (f. by Medaglia d'Oro, 4 wins, $159,660, Rampart S. [L] (GP, $61,380)).

THREE CHIMNEYS

Inquiries to Rebecca Nicholson

859.873.7053 • www.threechimneys.com

Goldikova Stakes, cont.

Sudden Heat's dam, the aforementioned Xtra Heat, was famously a $5,000 Fasig-Tipton 2-year-old buy by trainer John Salzman before winning 26 of her 34 starts, including the GI Prioress Stakes. Xtra Heat was named 3-year-old champion filly in 2001.

NEWS ROUNDUP
sponsored by BIEDERMAN REAL ESTATE

TWO-DAY BREEDERS' CUP ATTENDANCE UP, HANDLE DOWN OVER 2025 *Edited Press Release*



Breeders' Cup at Keeneland | *Walter Wlodarczyk*

All-sources, common-pool handle for the two-day Breeders' Cup World Championships at Keeneland Race Course was $167,930,278. Total common-pool handle on Saturday's 12-race Breeders' Cup card was $114,303,297. All-sources common-pool handle on Breeders' Cup's 10-race Future Stars Friday card was $53,626,981.

Handle on the 14 Breeders' Cup races over the two days was $146,431,783, down 1.2% from 2025. On-track handle for the two days was $18,322,068. Saturday's attendance was 45,775. International separate pool wagering figures are not yet available.

The Breeders' Cup World Championships will return to Belmont Park in 2027, marking a return to New York for the first time since 2005. The 44th edition will be held there Oct. 29-30.

Breeders' Cup Two-Day Attendance and Handle (Common-Pool) History:

2026: Keeneland — 81,604; $167,930,278
2025: Del Mar — 65,232; $180,036,799
2024: Del Mar — 67,418; $179,218,631
2023: Santa Anita Park — 109,624; $176,281,989
2022: Keeneland — 85,824; $189,060,373
2021: Del Mar — 47,089; $182,908,409
2020: Keeneland — No attendance reported due to COVID-19; $160,472,893
2019: Santa Anita Park — 109,054; $174,628,986
2018: Churchill Downs — 112,672; $157,445,841
2017: Del Mar — 70,420; $166,077,486
2016: Santa Anita — 118,484; $156,861,811
2015: Keeneland — 94,652; $149,869,035
2014: Santa Anita — 98,319; $151,158,813
2013: Santa Anita — 94,628; $160,704,877
2012: Santa Anita — 89,742; $144,272,332
2011: Churchill Downs — 105,820; $161,512,867
2010: Churchill Downs — 114,353; $173,857,697
2009: Santa Anita — 96,496; $153,271,176
2008: Santa Anita — 86,588; $155,740,328
2007: Monmouth Park — 69,584; $129,197,262

Share this story

FLAVIEN PRAT NAMED 2026 BILL SHOEMAKER AWARD WINNER

Flavien Prat, who won three Breeders' Cup races at Keeneland Race Course during the World Championships on Oct. 30 and 31, was named the recipient of the 2026 Bill Shoemaker Award, given to the outstanding jockey of the event.

The annual Shoemaker Award goes to the jockey who rides the most winners across the 14 Championship races. Ryan Moore also won three races on the weekend, but the award ultimately went to Prat with the tiebreaker being a 10-3-1 point system for second-through fourth-place finishes. ***Cont.***



Flavien Prat | *Walter Wlodarczyk*

Shoemaker Award, cont.

Prat secured his second Shoemaker Award for the trio of wins that began on Future Stars Friday with a victory from Hughes (Into Mischief) in the GI FanDuel Breeders' Cup Juvenile. He followed on Saturday with a dominant triumph atop Ways and Means (Practical Joke) in the GI Breeders' Cup Filly & Mare Sprint two races before piloting Further Ado (Gun Runner) to a dramatic nose victory in the GI Breeders' Cup Dirt Mile.

Moore's three wins came in the GI John Deere Breeders' Cup Juvenile Fillies Turf with Sun Goddess (Ire) (Sioux Nation), the GI Breeders' Cup Juvenile Turf with Haffner (Justify) and the GI Longines Breeders' Cup Turf with Benvenuto Cellini (Ire) (Frankel {GB}).

Jose Ortiz landed in the winner's circle twice over the weekend, taking the GI Maker's Mark Breeders' Cup Filly & Mare Turf with Kathynmarissa (American Pharoah) and the GI Longines Breeders' Cup Distaff with Nitrogen (Medaglia d'Oro).

Share this story





Walter Wlodarczyk

TDN
SIRE LISTS

The best, most comprehensive sire lists in the industry, with complete earnings and lists you won't find anywhere else.

They're just a click away



Alex Smallwood, *Realtor*

Breeder | Owner | Handicapper

(859) 619-1259
alexsmallwood@cirebg.com

CHRISTIE'S
INTERNATIONAL REAL ESTATE
BLUEGRASS

MASTERS CIRCLE MASTERS CIRCLE
C
2026

TDN THOROUGHBRED DAILY NEWS GRADED STAKES ENTRIES

Presented by KEENELAND

Sunday, 11/1, Santa Anita #4, post time: 4:30 p.m. EST

TWILIGHT DERBY-GII, $200,000, 3yo, 1 1/8mT

PP	HORSE	SIRE	OWNER	TRAINER	JOCKEY	WT
1	Proletariat	Raging Bull (Fr)	Dutch Girl Holdings LLC and Irving Ventures LLC	Mullins	Frey	124
2	Melismatic (Ire)	Space Blues (Ire)	Wells T. Watson	D'Amato	Kimura	124
3	Tribalism (Ire)	No Nay Never	BR Thoroughbreds	McCarthy	Spencer	124
4	Essos	Liam's Map	Saints or Sinners and Dan J. Agnew	Glatt	Rispoli	124
5	Unrivaled Time	Not This Time	Innergy Racing Corp and Alfred Pais	Powell	Rosario	124
6	Path To Power (GB)	Time Test (GB)	CYBT, McLean Racing Stables, Strand Beach LLC, Omar Aldabbagh, Jerry McClanahan, and Michael Nentwig	D'Amato	Hernandez	124

Breeders: 1-Liberty Road Stables, 2-Norwegian Wood Stud, 3-Phoenix Thoroughbred Limited, 4-Woodford Thoroughbreds, LLC, 5-Alfred A. Pais, 6-Highview Bloodstock Ltd/A Swinburn

Proletariat figures to be a very short price here, but this is not a horse you want to take a stand against. He's won three straight, towers over the field on the Beyer numbers and is the only speed in the race. **Path To Power (GB)** steps up off a good try in an allowance race and seems to be on the improve. Other than the top pick, he seems to be as good as anyone in this race. **Tribalism (Ire)** had a bit of trouble when finishing seventh behind Proletariat in the GII Del Mar Derby. Could round out the exacta with smoother sailing. --*Bill Finley*

Sunday, 11/1, Belmont #2, post time: 11:59 a.m. EST

BOLD RULER S.-GIII, $200,000, 3yo/up, 6f

PP	HORSE	SIRE	OWNER	TRAINER	JOCKEY	WT
1	Commuted	Gun Runner	Linda Rice	Rice	Prat	122
2	Paradise Valley	Lookin At Lucky	Ilkay Kantarmaci, Zilla Racing Stables, Steven Forst, America's Pastime Stables, Five Horsemen Stables & Rounds Racing	Kantarmaci	Marin	122
3	Buccherino	Bucchero	Happy Tenth Stable	Velazquez	Ruiz	124
4	Subrogate	Arrogate	Colts Neck Stables LLC	Duarte, Jr.	Lopez	122
5	Stickupwithoutagun	McKinzie	Sanford J. Goldfarb,, Ilkay Kantarmaci, Koshanostra Stables and Greenberg Racing	Kantarmaci	Elliott	122
6	Contrary Thinking	Into Mischief	Lucky Hat Racing LLC and EGL-One Racing	Green	Franco	122

Breeders: 1-Walking L Thoroughbreds & MagdalenaRacing, 2-EICO Ventures, 3-Blue River Bloodstock, 4-Grantley Acres & Molly Schabel, 5-Sequel Thoroughbreds, LLC & Lakland Farm, 6-Stonestreet Thoroughbred Holdings LLC

Buccherino ships in from Parx for a high-percentage trainer and missed by just a half-length in this race last year. There's not a lot of speed in here, so this one may get a favorable trip. In a weak rendition of the Bold Ruler, **Commuted** can get the job done for Linda Rice, even though he's making his stakes debut. He's 3-for-3 at the distance, gets Flavien Prat to ride and ran a 102 Beyer figure two starts back. **Contrary Thinking** has put in some big efforts during his career, but appears to be a horse who needs Lasix. --*Bill Finley*

Sunday, 11/1, Belmont #9, post time: 3:22 p.m. EST

FORTY NINER S.-GIII, $200,000, 3yo/up, 1m

PP	HORSE	SIRE	OWNER	TRAINER	JOCKEY	WT
1	East Avenue	Medaglia d'Oro	Godolphin, LLC	Walsh	Prat	126
2	Bendoog	Gun Runner	Frank Fletcher Racing Ops, Inc. & William I. Mott	Mott	Alvarado	124
3	Ignite the Light	Into Mischief	Jay Em Ess Stable	Dutrow, Jr.	Velazquez	124
4	Nelson Avenue	Into Mischief	Photos Finish LLC	Abreu	Zayas	124
5	Crazy Mason	Coal Front	Donna Wright and Reeves Thoroughbred Racing	Sacco	Franco	126
6	Pentathlon	Speightstown	Phipps Stable, St. Elias Stable & Woodford Racing	McGaughey III	Lopez	124
7	Gate to Wire	Munnings	Donegal Racing	Pletcher	Castellano	124
8	Warp Nine	Hightail	Alaricorns	Wyner	Pennington	124

Breeders: 1-Godolphin, 2-Calumet Farm, 3-Samantha Siegel, 4-Godolphin, 5-Gmbracstables LLC, Mr. & Mrs. RamonRangel & Mr. & Mrs. Zachary Madden, 6-Phipps Stable, 7-Moyglare Stud Farm LTD., 8-Calumet Farm

Pentathlon makes his third start off a layoff and might be ready for a top effort. There's no early speed in this race and if ridden aggressively by Paco Lopez, he could seize the lead and get a dream trip. **Crazy Mason** turned in a huge effort in the GIII Vosburgh Stakes, missing by nose after sitting well behind a slow pace. As usual, he'll be closing, but, with him, it's often a case of too little too late as he's lost 10 straight. **Bendoog** may deserve another chance after failing to run his best over a muddy track at Delaware Park. --*Bill Finley*

Sunday, 11/1, Woodbine #3, post time: 2:12 p.m. EST

MAZARINE S. PRESENTED BY SEEDLIP-GIII, C$175,000, 2yo, f, 1 1/16m

PP	HORSE	SIRE	OWNER	TRAINER	JOCKEY	WT
1	Epic Affair	Epicenter	John Menary and Gail Cox	Cox	Munger	119
2	Homeawayfromhome	Nyquist	Starlight Racing and Emcee Stable, LLC	Walsh	Moran	119
3	Mrs D	Bolt d'Oro	JDLP Holdings, Inc.	Chircop	Campos	120
4	Sunday Finery	Mystic Guide	Walmac Farm, Jeff Begg, Annabel Begg, Eric Long, and Bart Siegel	Begg	Civaci	119
5	Mo Cookie	Modernist	Zilli Racing Stables	De Paulo	Walcott	119

Breeders: 1-Delia Nash & Jun Park, 2-Pitlochry Partners LLC, 3-Dixiana Farms LLC, 4-Bernard & Karen McCormack, 5-Robert Marzilli

Sunday, 11/1, Woodbine #8, post time: 4:42 p.m. EST

BET365 GREY S.-GIII, C$175,000, 2yo, 1 1/16m

PP	HORSE	SIRE	OWNER	TRAINER	JOCKEY	WT
1	Play It Again	Speightstown	Gold Standard Racing Stable LLC	Casse	Aebly	119
2	Speaker's Speech	Speaker's Corner	Gold Standard Racing Stable LLC	Casse	Hernandez	118
3	Uncle Dodo	Uncle Mo	Hoolie Racing Stable LLC	Minshall	Wilson	120
4	King's Counsel	By My Standards	Barbara J. Minshall	Minshall	Fukumoto	120
5	Authentic Gold	Authentic	Lucio Tucci	Vassilieva	Campos	118
6	Okarito	Violence	Godolphin, LLC	Harty	Munger	119
7	Freedom Hall	Independence Hall	Twin Creeks Racing Stables LLC	Trombetta	Moran	118

Breeders: 1-Kindred Stables, Inc, 2-Tommy Wente Jr. & Scott Stephens, 3-Hoolie Racing Stable, LLC, 4-Bernard & Karen McCormack, 5-Nagako Fujita, 6-Godolphin, 7-Twin Creeks Farm, LLC

THE SIGN OF SUCCESS | Look for the throughout the TDN graded stakes entries denoting Keeneland Sales Graduates. KEENELAND.

IRT Your Horse. Our Passion.
IRT USA: Tel +1 630 377 2300 | www.irt.com

N. AMERICAN RACING

POWERLINE RALLIES TO 'RISING STAR'-DOM IN BREEDERS' CUP SATURDAY OPENER



Powerline | *Walter Wlodarczyk*

by Stefanie Grimm

The heralded **Powerline** (Flightline) continued his habit of missing the break Saturday in the Keeneland opener but still rallied from the back impressively to become a new 'TDN Rising Star' to kick off the Breeders' Cup Saturday card.

Making his third start after running behind the likes of GI Hopeful Stakes winner and fellow 'Rising Star' The Good Life (Life Is Good) along with GI Breeders' Cup Juvenile runner up and another 'Rising Star' in American History (Constitution), Powerline faced another salty field and jumped as a 6-1 shot from the middle of the gate several seconds behind the rest of the group.

Rushing up and rank under Flavien Prat, Powerline had to stay wide around the entire track and placed himself midpack into the far turn. Four wide and losing all the ground through the half in :45.81, he surged up outside of $925,000 Keeneland September grad Highwayman (Curlin) and drove right past that rival into the final sixteenth, pulling away late for the hard-earned one-length win.

With that wide trip, Powerline covered 29 feet (about three lengths) further than Highwayman did in second.

Powerline is the fourth 'TDN Rising Star' and 14th overall winner for freshman sire Flightline (by Tapit), who was bred by Summer Wind Equine, the same breeder as Powerline. First dam Park Avenue was a stakes winner and graded stakes placed before Summer Wind purchased her for $1.45 million from the 2022 Keeneland November Sale. Powerline is her first foal and impressed enough as a yearling at the 2025 Fasig-Tipton Saratoga Sale to bring $1.8 million from John Oxley and West Point Thoroughbreds.

Park Avenue has one-upped herself with her 2025 full-brother to Powerline bringing $2.6 million at last month's Keeneland September Sale from Flying Dutchmen. She produced a filly, also by Flightline, this spring.

Share this story

HAGYARD 150 years of caring for Rising Stars!
NEW TDN RISING STAR

1st-Keeneland, $149,625, Msw, 10-31, 2yo, 7f, 1:22.26, ft, 1 length.

POWERLINE, c, 2, by Flightline

1st Dam: Park Avenue (SW & GSP, $330,887), by Quality Road
2nd Dam: Remarkable, by Indian Charlie
3rd Dam: Unforgettable, by Empire Maker

Sales History: $1,800,000 Ylg '25 FTSAUG. Lifetime Record: 3-1-1-0, $117,088. **Click for the Equibase.com chart and VIDEO, sponsored by FanDuel TV. Click for the free Equineline.com catalog-style pedigree.**

O-West Point Thoroughbreds, Oxley, John C., Summer Wind Equine LLC, and Bee Zee, LLC; B-Summer Wind Equine LLC & Sarah S. Farish (KY); T-Steven M. Asmussen.

Purchased by Justin Casse for John Oxley
LANE'S END BRED, RAISED & SOLD



Team Powerline | *Walter Wlodarczyk*

SUNDAY INSIGHTS: PRODUCT OF 'TDN RISING STARS' GETS GOING IN BELMONT OPENER *by Alan Carasso*



Captivating selling at Keeneland last September | *Keeneland*

1st- BEL, $100k, Msw, 2yo, 1 1/16m, 11:30 a.m. ET

Jeff Drown, Walmac Farm and Gainesway Stable's $1.4-million Keeneland September purchase **CAPTIVATED**, whose sire and dam were both 'TDN Rising Stars' presented by Hagyard during their racing careers, kicks off his career from the inside stall in a field six over a route of ground. A March-foaled son of **Curlin**, the bay is set to become the fifth starter out of Cherry Lodge (Bernardini), who won her maiden and was third in the 2016 GI Spinaway Stakes on the dirt at two, was stakes placed on the grass and closed her career with a victory in the off-turf Ladies Turf Sprint. Cherry Lodge is a full-sister to GSW Gala Award and a half-sister GISW Stormello (Stormy Atlantic), GSW My Big Brother (Stormy Atlantic) and the dam of Sovereign Award-winning juvenile filly Curlin's Voyage (Curlin). Flavien Prat rides for Chad Brown. **TJCIS PPs**

5th-BEL, $100k, Msw, 2yo, f, 1 1/16m, 1:26 p.m. ET

DREAMOLOGY (Nyquist) fetched $600,000 at KEESEP last fall and made a single European appearance this season for Kevin Philppart de Foy, finishing a low-odds fifth in a seven-furlong contest over the Kempton all-weather Sept. 9. A half-sister to GIII Matron Stakes winner Royal Approval (Tiznow), the Jan. 31 foal is out of a daughter of Touch Here (Touch Gold), whose half-sister Summerly (Summer Squall) took out hte 2005 GI Kentucky Oaks and has since bred eight winners, including the Brazilian Group 3-placed dam of GSW Running Away (Gun Runner) and SWs Leagalize (Constitution) and Workaholic (Sky Mesa). **TJCIS PPs**

7th-SA, $65k, Msw, 2yo, f, 6 1/2f, 6:00 p.m. ET

Bo Hirsch homebred **DRAGON REIGN (Constitution)** is the first foal to the races from the outstanding Ce Ce (Elusive Quality), whose three wins at the highest level include the 2021 GI Breeders' Cup Filly & Mare Sprint en route to being named champion female sprinter of that season. She also won a pair of elite races going long--the Beholder Mile and the Apple Blossom Handicap. Ce Ce is a daughter of Miss Houdini (Belong to Me), winner of the GI Del Mar Debutante in 2002 and also the dam of Hirsch's 2009 GII Arkansas Derby victor Papa Clem (Smart Strike). The filly's third dam is GI Hollywood Starlet Stakes heroine Magical Maiden (Lord Avie). **TJCIS PPs**

Share this story



DID YOU KNOW?
Jack Christopher (Munnings) was a "TDN Rising Star"
Visit the TDN Rising Stars section of our website



BLACK TYPE

IN ORDER OF PURSE:

KNICKERBOCKER S., $175,000, Belmont, 10-31, 3yo/up, 1 3/16mT, 1:56.78, fm.

1--**PROGRAM TRADING (GB), 126, r, 6, Lope de Vega (Ire)--Dreamlike (GB), by Oasis Dream (GB)**. (250,000gns Ylg '21 TATOCT). O-Klaravich Stables, Inc.; B-Fittocks Stud & Arrow Farm Stud (GB); T-Chad C. Brown; J-Dylan Davis. $96,250. Lifetime Record: MGISW, 18-8-3-2, $2,273,500.

Hidden Brook Florida Graduate

Bridlewood Farm Training Graduate

2--**Thundering**, 124, g, 4, Mosler--Keep Right, by Street Cry (Ire). O-Dastur Racing; B-Jal Dastur (MD); T-Derek S. Ryan. $35,000.

3--**Cugino**, 126, h, 5, Twirling Candy--Adorable Miss, by Kitten's Joy. ($225,000 Ylg '22 KEESEP). O-West Point Thoroughbreds and Jimmy Kahig LLC; B-Gage Hill Stables, LLC & W. S. Farish (KY); T-Claude R. McGaughey III. $21,000.

LANE'S END FOALED, RAISED & SOLD

Margins: NK, 3/4, NK. Odds: 0.85, 35.72, 3.47.

Also Ran: West Hollywood, A Bourbon for Toby, Carson's Run, Tiz Dashing. Scratched: Carcano, Ole Crazy Bone.

Program Trading was the most accomplished runner in the field, and to pull on every ounce of that backclass to run down Thundering to secure the Knickerbocker Stakes victory.

A three-time winner at the elite-level--the 2023 Saratoga Derby, the 2023 Hollywood Derby, and the 2024 Turf Classic--with seven wins to his credit heading into this race, the betting public made him the 4-5 favorite to break his two-race losing streak.



Program Trading (fence) | *Nina Haviland*



Dylan Davis | *Joe Labozzetta*

Program Trading was last seen fading late to fourth in the GI Joe Hirsch Turf Classic Stakes over this course Oct. 1.

Setting up shop off a slow pace of :25.49, :51.85, and six panels in 1:16.61, the son of Lope de Vega enjoyed a groundsaving trip as he watched Thundering have his way up front. Asked to reel that one in passing the quarter pole, the Chad Brown-trainee chased the longtime leader into the final furlong and produced another rally to that one's inside to come on even terms by the sixteenth pole. Relentless late, Program Trading got up in the final yards to win by a neck over an ultra-game Thundering. Cugino rounded the trifecta in third.

"There wasn't a lot of speed in here and from the one-hole I wanted to break the best I could, stay straight and save that ground," said Dylan Davis. **Cont.**

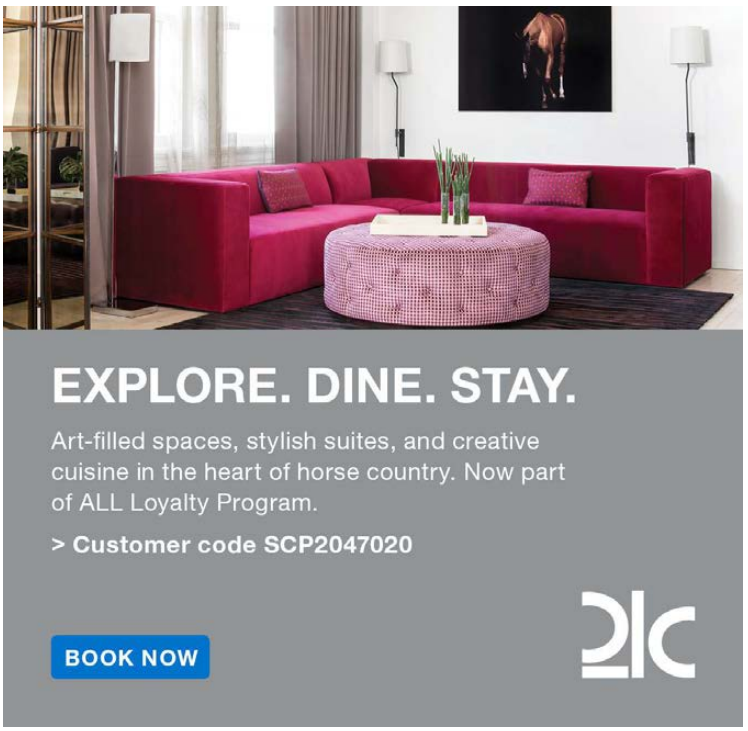

"Even though they slowed it down, I was in a good spot. I rode the rail the whole second turn and Ruiz [Jorge Ruiz, aboard No. 4, Thundering] ended up having quite a bit of horse and opened up that inside spot. I had some options--inside, outside--they ended up drifting out late there and creating that gap. Man, he was tough to run down."

"Thank God he [Dylan Davis] stayed on the rail and rode it because he needed every inch saved," said Lee Vickers, assistant to Chad Brown. "They absolutely crawled but luckily we were close enough that we got the job done. Saving ground ultimately helped leaving the one-hole."

The victor is the most accomplished offspring for his dam, who herself is the half-sister to English Group winner Silk Sari (GB) (Dalakhani {GB}). That aforementioned mare is the second dam to Australian Group 1 winner Zardozi (Aus) (Kingman {GB}). Program Trading's most recent sibling to the races is the placed runner in England Burning Impact (GB) (Too Darn Hot {Aus}) and the youngest of the lot is a yearling colt by Justify. **Click for the Equibase.com chart or VIDEO, sponsored by FanDuel Racing**.

KEY CENTS S., $175,000, Belmont, 10-31, (S), 2yo, f, 1mT, 1:35.20, fm.

1--**EXTRAVAGANZOO, 122, f, 2, by Golden Pal**
1st Dam: Prisoner's Dilemma, by Blame
2nd Dam: Silence Please, by Quiet American
3rd Dam: Notice Me, by Distinctive
($375,000 Ylg '25 FTSAUG). O-e Five Racing Thoroughbreds; B-Fred W. Hertrich III & Robert L. Tribbett (NY); T-George Weaver; J-Samuel Marin. $96,250. Lifetime Record: 5-3-0-1, $281,559.

SUGAR MAPLE FARM Graduate
TAYLOR MADE FOR YOU!
IAN BRENNAN STABLES Training and Rehab

2--**Belmont Street**, 120, f, 2, Corniche--Battle Charge, by Will Take Charge. **1ST BLACK TYPE**. O/B-Gatsas Stables (NY); T-Richard E. Dutrow, Jr.. $35,000.

SGV THOROUGHBREDS GRADUATE

3--**Saint Dymphna**, 122, f, 2, Tonalist--Courageous Angel, by Courageous Cat. ($9,500 RNA Ylg '25 FTDAUG). **1ST BLACK TYPE**. O-Tristar Farm LLC; B-Very Un Stable (NY); T-Amelia J. Green. $21,000.

Margins: 5HF, 3, 1. Odds: 0.91, 7.70, 38.74.

Also Ran: Boomesherang, Luck Penny, Blessednotbothered, Gold Fashioned, Golden Maiden, Forecheck. Scratched: Under the Moon.

Extravaganzoo collected her second stakes victory in the Key Cents Stakes at Belmont Park.

The daughter of Golden Pal broke her maiden at Saratoga July 16 by 3 3/4 lengths in her second start and went to the local



Extravaganzoo | *Coglianese*

Bolton Landing Stakes from there, running third behind Go for Launch (Flightline) and Allura (Mind Control). The former was on track for a start in the Breeders' Cup before being withdrawn midweek. Extravaganzoo was last seen winning the Joseph A. Gimma Stakes Oct. 2 over this course.

Bumped at the start, but recovering to track well off the pace, the George Weaver-trainee had :23.09, :46.44, and six panels in 1:11.10 be posted in front of him by Saint Dymphna before coming under a ride near the quarter pole. Set down under a drive while coming six wide into the lane, Extravaganzoo took command inside the three-sixteenths and drew off to win by 5 1/2 lengths. Belmont Street followed her in to overtake Saint Dymphna for second.

"At the three-eighths, I thought I was going to have to go," said winning rider Samuel Marin. "I took a look at the leaders and it looked like they were going quick enough for me to catch up with them. I was not worried, and I was sitting on a lot of horse."

"[I had no concerns about stretching out.] The way she did it last race was incredible, so I was not worried. [George Weaver] has been doing this a long time and knows how to do it. He told me to be patient with her and she would be there for me--and he wasn't wrong."

The victress is the second winner from three to the races for Prisoner's Dilemma. She has a pair of half-brothers in the wings--a yearling Army Mule and a 2026 City of Light. The mare, a half-sister to MSW Brigand (Flatter) and MSW Sky Music (Sky Mesa), was sent to Vekoma for 2027. She also claims the dams of MSW & GSP Hush of a Storm (Creative Cause) and SW Founder (Upstart) as sisters. **Click for the Equibase.com chart or VIDEO, sponsored by FanDuel Racing**.

TDN THOROUGHBRED DAILY NEWS Find us on Facebook www.facebook.com/thoroughbreddailynews

ARMED FORCES S., $75,000, Gulfstream, 10-31, 2yo, 1m 70y (AWT) (off turf), 1:42.18, ft.

1--**MITZMAN, 122, c, 2, by Cross Traffic**
1st Dam: Stage Stop (SW, $252,320), by Valid Expectations
2nd Dam: Winning Move, by Strike the Gold
3rd Dam: Addy's Venture, by Al Hattab
($100,000 Ylg '25 FTKOCT). **1ST BLACK TYPE WIN**. O-Michael Dubb, Loda Luck Stables, Fugget About It Racing Stables and Twin Sports Racing; B-Mike G. Rutherford (KY); T-Jose Francisco D'Angelo; J-Leonel Reyes. $44,550. Lifetime Record: 3-2-0-0, $68,450. *1/2 to Mylute (Midnight Lute), GISP, $966,607; 1/2 to She Digs Me (Henny Hughes), GSW, $195,683; 1/2 to Stageplay (Curlin), MSW & GSP, $232,104.

EATON SALES SOLD

2--**Sushi Party**, 122, c, 2, Yoshida (Jpn)--Party Boat, by Into Mischief. **1ST BLACK TYPE**. O-Hope H. Jones; B-Hope Jones (NJ); T-H. Graham Motion. $14,850.

Brookdale Raised for Hope Jones
TD ANOTHER TRAVIS DURR GRADUATE

3--**Caribbean Comet**, 122, c, 2, Magic On Tap--Red Rounder, by English Channel. ($27,000 Ylg '25 OBSOCT). **1ST BLACK TYPE**. O-Calypso Stables 2024 LLC; B-Matalona Thoroughbreds LLC (FL); T-Patrick L. Biancone. $8,910.

Margins: 6 3/4, NK, HF. Odds: 2.30, 2.40, 13.80.

Also Ran: Ready to Rage, Megaplumb, Lord Henry. Scratched: Heracles, Indian Pharoah, Palingo.

Click for the Equibase.com chart or VIDEO, sponsored by FanDuel Racing.

Sent off the well-supported 2-1 second choice to garner black-type in the Armed Forces Stakes, Mitzman benefitted from the disqualification of Sushi Party to win Gulfstream's Saturday feature.

Entering the fray off a 1 3/4-length win at this venue on Oct. 2, Mitzman settled in a stalking fifth as Ready to Rage (Raging Bull {Fr}) showed the way through initial splits of :24.87 and :49.90. Mitzman got first jump on Sushi Party, and assumed the advantage, however, the latter soon overtook his rival and appeared en route to victory. Exchanging bumps late, Sushi Party crossed the wire a neck on top, however, Mitzman was subsequently promoted to the win. Sushi Party retained second while Caribbean Comet rounded out the trifecta.

SW Stage Stop, already responsible for GISP Mylute (Midnightlute), is also the dam of GSW She Digs Me (Henny Hughes) and MSW and GSP Stageplay (Curlin). She most recently produced a colt by Volatile last season.

Version 2.7.4
Including TDN Podcasts
Download yours today
Free Download



Mitzman (outside) | *Ryan Thompson*

ALLOWANCE WINNERS
brought to you by
MUIRFIELD INSURANCE
SECURITY • SOLUTIONS • SERVICE
Michael T. Levy • Bryce Burton • Del Pearson • Julie Moses • 859.253.1114
www.muirfieldinsurance.com

IN ORDER OF PURSE:

2nd-Keeneland, $164,125, Alw (NW1X)/Opt. Clm ($100,000), 10-31, 2yo, f, 7f, 1:24.18, ft, head.

RIGHT IN TIME (f, 2, Maclean's Music--Sarah Joe, by Hard Spun) won from the bell on debut at Keeneland Oct. 3. The 2-1 choice here exited the outside gate and asserted herself up the backstretch. Taken on by a longshot before the far turn, the OBS April grad kept firing and was urged on down the lane. The filly outlasted She's Toasty (Army Mule) and Don't Tell Mom (Upstart) to graduate by a head.

The second foal for her dam, the winner has a weanling half-sister by Charge It. Sarah Joe was bred to Golden Pal for next season. Under Right in Time's third dam we find GI Breeders' Cup Distaff winner Spain (Thunder Gulch), who herself went on to become the mother of GSW-Ire & GISP Plan and Group 1-placed Dreamtheimpossible as well as being the second dam of French Listed winner Lady Galore (Ire). Sales History: $29,000 Wlg '24 KEENOV; $60,000 Ylg '25 KEESEP; $235,000 2yo '26 OBSAPR. Lifetime Record: 2-2-0-0, $160,697. **Click for the Equibase.com chart or VIDEO, sponsored by FanDuel Racing.** O-Rock Fence Racing Stable, Rebel Racing LLC, Senger Stables, LLC and Enzler, Brian; B-Theta Holding 1 Inc (KY); T-Riley Mott.

Consigned by HILL 'N' DALE Sales Agency
TAPROOT TWO-YEAR-OLD PURCHASE



Holding on Right in Time (inside) | *Walter Wlodarczyk*

7th-Belmont, $105,000, Alw, 10-31, (NW1$X), 3yo/up, 7 1/2fT, 1:26.62, fm, 2 lengths.

NO PRESSURE (IRE) (c, 3, No Nay Never--Compression, by First Defence) broke his maiden in his last start nearly a year ago but hasn't been seen since and comes back Saturday with Lasix for his 3-year-old unveiling. The 2-1 second choice off the layoff, he took back at the break and opted to make one run, settling mid pack and off the pace before coming wide once he found his seam into the stretch. Opening up down the lane, he led in Repentless (Violence) by two lengths. No Pressure's youngest sibling is a yearling half-brother by Onesto (Ire). Sales History: €65,000 Ylg '24 GOFORY. Lifetime Record: 3-2-1-0, $98,750. **Click for the Equibase.com chart or VIDEO, sponsored by FanDuel TV**.

O/B-Lindy Farms (IRE); T-Philip Antonacci.

Paul Sharp Training Stables Graduate



Candy Ride (Arg) | *Lane's End*

7th-Woodbine, C$97,786, Alw, (NW2X)/Opt. Clm ($33,992-$35,781), 10-31, 3yo/up, f/m, 1 1/16mT, 1:42.50, fm, neck.

KATIE'S GRACE (f, 3, Independence Hall--Bella Joy, by Kitten's Joy), runner-up behind King's Plate winner Luster in the June 27 GIII Selene Stakes, won the Aug. 8 Bison City Stakes before moving to the turf for the first time to finish a narrowly beaten second in the 1 1/4-mile Wonder Where Stakes Sept. 6. She was most recently fifth in the Sept. 27 Breeders' Stakes. Sent off the 8-5 favorite, Katie's Grace was away slowly and trailed the field early. She rushed up into contention five wide into the lane, surged to the lead at midstretch and outkicked Talent Show (Maximum Security) to the wire to win by a neck. The winner, a C$10,500 CANSEP yearling and $80,000 OBSAPR juvenile, is a half-sister to Tiffany Gold (Speightster), SP, $231,535. **Click for the Equibase.com chart or VIDEO, sponsored by FanDuel Racing**. Lifetime Record: SW & GSP, 11-3-3-1, $400,762.

O-Chivalry Thoroughbred Racing & Hubert Vester; B-Northern Dawn Stables Inc & Sandy Giffen (ON); T-Catherine Day Phillips.

TAPROOT TWO-YEAR-OLD PURCHASE

7th-Santa Anita, $67,500, Alw (NW1$X)/Opt. Clm ($50,000), 10-30, 3yo/up, f/m, 6 1/2fT, 1:16.30, fm, neck.

STREET SWINDLER (f, 3, Candy Ride {Arg}--Flash Magic, by Pioneerof the Nile) didn't much appreciate the main track in her first two starts, as she finished off the board in both the Aug. 6 and Sept. 5 efforts at Del Mar.

Still, her connections had tried on two prior occasions to get her on the lawn, but she'd been scratched from both races--July 24 and Aug. 21--after not drawing in from the also-eligibles. They finally got in last out Oct. 2 over this course, and Street Swindler relished the surface change, breaking her maidens by 2 1/4 lengths for an 84 Beyer.

Sent off here as the second choice, she had to overcome early contact but settled well to track from off the tempo. She improved her position between runners on the bend before battling gamely down to the wire to win the photo by a neck over Imaboutago (Ire) (Calyx {GB}).

The victress is the first to the races for Flash Magic and has a winning juvenile half-brother named Magic Time (Not This Time) who broke his maiden on the same card just two races later in Race 9 (See '*Maidens*' section). That sibling sold for a princely sum of $1.15-million at last year's Keeneland September sale. A yearling colt by Uncle Mo awaits in the wings as well. The dam, a half-sister to champion juvenile colt MGISW Good Magic (Curlin), went to Curlin for 2027.

Cont.

This is the immediate female family of GSW & GISP Take the Ribbon (Chester House) and her daughter, MSW & MGSP Deep Satin (American Pharoah); and GSW Love And Thunder (Ire) (Siyouni {Fr}) as well as being the extended one of SW Schwarzenegger (Not This Time). Sales history: $65,000 RNA Ylg '24 KEESEP; $150,000 2yo '25 OBSAPR. Lifetime Record: 4-2-0-0, $84,500. **Click for the Equibase.com chart or VIDEO, sponsored by FanDuel Racing**.

O-Saints or Sinners; B-Stonestreet Thoroughbred Holdings LLC (KY); T-Mark Glatt.

Scanlon Training and Sales Graduate



IN ORDER OF PURSE:

1st-Belmont, $100,000, Msw, 10-31, 2yo, 1 1/8mT, 1:50.59, fm, 3 lengths.

ROAD TO RAVELLO (c, 2, Corniche--Amalfi Queen, by Tapit) debuted on the dirt at Saratoga to no avail Sept. 7 then swapped to the turf and improved going a touch shorter on the local surface Oct. 3. The 5-1 shot Saturday burst clear from the gate and showed a new dimension, leading right from the jump and having no real pressure as he easily wired this group through fractions of :24.35 and :49.80. Port in a Storm (Uncle Mo) closed in from last to grab second three lengths back of Road to Ravello. He is the 14th winner for his freshman sire (by Quality Road). Amalfi Queen, a daughter of GISW Lady of Fifty, has not produced a foal since Road to Ravello. Sales History: $37,000 RNA Ylg '25 KEEJAN; $150,000 Ylg '25 FTKOCT. Lifetime Record: 3-1-0-1, $67,493. **Click for the Equibase.com chart or VIDEO, sponsored by FanDuel TV**.

O-Alifyfe Racing, LLC and Mo Speed Racing; B-Imagine (KY); T-David G. Donk.



2nd-Belmont, $100,000, (S), Msw, 10-31, 2yo, f, 6 1/2f, 1:17.52, ft, neck.

FIREINHEREYES (f, 2, Fire At Will--Mycrazyxgirlfriend, by Race Day) ran fifth in her debut over course and near distance Oct. 3 at long odds and took more money Saturday, breaking at 4-1. Sent to the lead from the rail, she took pressure throughout, first by Plenty of Mischief (Life Is Good) then from a host of pursuers into the stretch. First-time starter Jadugar (Authentic) closed in from off the pace at 14-1 odds and just missed as Fireinhereyes got the win by a neck.

The first winner for her freshman sire (by Declaration of War), Fireinhereyes is a half to stakes horse in B Thedonald (Girvin). The mare has a yearling Solomini filly and a colt born this year by Aurelius Maximus. She went to Carpe Diem for 2027. Sales History: $77,000 2yo '26 EASMAY. Lifetime Record: 2-1-0-0, $59,000. **Click for the Equibase.com chart or VIDEO, sponsored by FanDuel TV**.

O-Adelphi Racing Club and Saratoga Dreams Racing LLC; B-Grassroots Training and Sales LLC (NY); T-Horacio De Paz.

- Joe Migliore Bloodstock Purchase -

6th-Belmont, $100,000, (S), Msw, 10-31, 2yo, 6fT, 1:09.84, fm, head.

MIRACLE MICHAEL (c, 2, Mind Control--Stonezapper, by Ghostzapper), runner-up in his debut at the Spa on Sept. 6, tired to fifth last time after setting the pace in a 6-furlong main track test in Elmont on Oct. 10. On the engine soon after the start, the Roddy Valente homebred led the way through early splits of :22.56 and :45.84. Opening up late, he had enough left in reserve to hold off Mend the Way (Mendelssohn) by a head.

This is the 13th winner for Freshman sire Mind Control (by Stay Thirsty). Stonezapper produced a colt by Bucchero last season and followed up with a Central Banker colt this term. She was bred back to Mind Control. Lifetime Record: 3-1-1-0, $82,000. **Click for the Equibase.com chart or VIDEO, sponsored by FanDuel Racing**.

O/B-Roddy J. Valente (NY); T-Bruce N. Levine.



Miracle Michael (inside) | *Coglianese*



Not This Time | *Mary Ellet*

9th-Santa Anita, $66,500, Msw, 10-30, 2yo, 1mT, 1:35.63, fm, 3 1/4 lengths.

MAGIC TIME (c, 2, Not This Time--Flash Magic, by Pioneerof the Nile) was not a fan of the main track in his Sept. 7 Del Mar debut, running ninth behind a field topped by GISP Imperial Honor (Honor A.P.), next-out winner Domenici (Early Voting), and several other well-met runners. Like his half-sister Street Swindler (Candy Ride {Arg}) two races prior (See '*Allowance*' section), Magic Time thrived on the swap to the lawn and employed a stalk-and-pounce trip here to draw away late in the lane. He won by a geared-down 3 1/4 lengths over Bliksem (Basin).

The victor is the second runner to the races for Flash Magic behind his aforementioned half-sister, and was the dam's second winner on the Santa Anita card Friday afternoon. The pair has a yearling half-brother by Uncle Mo in the wings. The dam, a half-sister to champion juvenile colt MGISW Good Magic (Curlin), went to Curlin for 2027. This is the immediate female family of GSW & GISP Take the Ribbon (Chester House) and her daughter, MSW & MGSP Deep Satin (American Pharoah); and GSW Love And Thunder (Ire) (Siyouni {Fr}) as well as being the extended one of SW Schwarzenegger (Not This Time). Sales history: $1,150,000 Ylg '25 KEESEP. Lifetime Record: 2-1-0-0, $39,500. **Click for the Equibase.com chart or VIDEO, sponsored by FanDuel Racing**.

O-Bridlewood Farm, Eclipse Thoroughbred Partners, LaPenta, Robert V., Warren, Suzanne and Warren, Jr., William K.; B-Stonestreet Thoroughbred Holdings LLC (KY); T-Michael W. McCarthy.

Bridlewood Farm Training Graduate
Sold by Summerfield Sales

2nd-Santa Anita, $65,500, Msw, 10-31, 2yo, f, 1mT, 1:36.71, fm, 2 1/4 lengths.

D'YQUEM (f, 2, Golden Pal--Bordeaux Belle, by Quality Road) became the 29th winner for her freshman sire (by Uncle Mo) in her third jump here as the 7-5 favorite. Speeding clear of her competition, the race was more or less over by the time they arrived at the head of affairs. Putting away Royal Pearl (Mandaloun) on that turn, she came in to win by 2 1/4 lengths under a hand ride. D'Yquem had back-to-back thirds in her first two starts, including on debut Sept. 5 when she finished behind GSW Domain Expansion (Speaker's Corner), who returned Friday to run in the GI Breeders' Cup Juvenile Fillies Turf. The victress is the second to the races for her dam, who has a yearling colt by Girvin and a 2026 Yaupon filly to her credit as well. She was bred to Tiz the Law for 2027. Sales history: $40,000 Ylg '25 KEEJAN; $35,000 RNA Ylg '25 KEESEP; $30,000 Ylg '25 FTKOCT; $60,000 2yo '26 OBSOPN. Lifetime Record: 3-1-0-2, $56,400. **Click for the Equibase.com chart or VIDEO, sponsored by FanDuel Racing**.

O-Colbart Stables and Colvin, Richard A.; B-Curt Leake & Elm Tree Farm, LLC (KY); T-Michael W. McCarthy.

Purchased by SCHUMER BLOODSTOCK

3rd-Remington, $38,000, Msw, 10-30, 3, 4,/5yo, f/m, 1mT, 1:40.88, yl, 1 length.

PROMPTLY (f, 3, Not This Time--My Day, by Uncle Mo) faded from the lead to seventh Aug. 9 in her Ellis Park unveiling going 1 1/16-miles on the grass, but found her stride here at second asking. Last early on but saving ground on the journey, she rode the inland path to a length-margin victory over Epic Selloff (Curlin). The victress is a half-sister to Margarita Girl (Twirling Candy), GSW, $181,680. Their dam is herself out of a full-sister to multiple Group 1 winner Declaration of War; MGSW War Correspondent; and French Listed-placed War Pact. The second dam was a half-sister to SW-Fr & MGSP Vertiformer (Dynaformer). My Day claims three consecutive winners to the races with her latest to come of age being the juvenile Arkansas Dreams (Epicenter). There is a yearling Proxy filly in the wings. The mare went to Gunite for 2027. Sales history: $335,000 Ylg '24 KEESEP. Lifetime Record: 2-1-0-0, $23,413. **Click for the Equibase.com chart or VIDEO, sponsored by FanDuel Racing**.

O-Bradley Thoroughbreds, Belmar Racing and Breeding, LLC, Cambron Equine, LLC, Starr, Kent, Starr, Sara and Kurz Equine Investments; B-Kinsman Farm (KY); T-Steven M. Asmussen.

KinsmanFarmOcala.com
LANE'S END SALES GRADUATE
Bradley Thoroughbreds Purchase Come Run With Us



Yaupon | *Sarah Andrew*

6th-Gulfstream, $37,310, Msw, 10-31, 2yo, f, 1m, 1:40.32, gd, 4 3/4 lengths.

CIPRESA (f, 2, Cyberknife--Pleasant Mine {SP, $103,960}, by Mineshaft) became the 15th winner for her freshman sire (by Gun Runner) here with a smart effort after tracking from the back early and sailing home best of all late to win by 4 3/4 lengths over Bashfully (Life Is Good) as the only firster in the field. The victress is the most recent to the races for Pleasant Mine and the last registered after the 2025 Army Mule was stillborn. The dam went to Mullikin for 2027. Sales history: $75,000 RNA Wlg '24 KEENOV; $110,000 Ylg '25 FTKJUL. Lifetime Record: 1-1-0-0, $21,900. **Click for the Equibase.com chart or VIDEO, sponsored by FanDuel Racing**.

O-Osiris Racing Stables; B-Stoneriggs Farm (KY); T-Bernardo G. Lopez.

STONERIGGS FARM BRED, RAISED & SOLD

WINNERS BY U.S. SIRES

IN AUSTRALIA:

Ndola (Aus), g, 5, **Justify**--Hear The Chant (Aus) (GSW-Aus, $291,830), by Nicconi (Aus). VRC, 10-31, G3 Rising Fast Stakes, 1200mT, 1:10.24, gd. B-PB Devitt (Vic). ***1ST GROUP WIN**. **1/2 to Hearcomesthestar (Aus) (Zoustar {Aus}), SW-Aus, $365,072.

IN THE UAE:

Yasup, c, 3, **Yaupon**--Mischief Galore, by Into Mischief. Jebel Ali, 10-31, Alw., 1000m, 0:59.19, ft. B-William & Corinne Heiligbrodt (KY). *$75,000 Wlg '23 KEENOV; $175,000 Ylg '24 FTKOCT; $250,000 2yo '25 FTIMAY. **1/2 to Shisospicy (Mitole), Ch. Female Sprinter-US, GISW-US, $2,095,270. **VIDEO**.

TAYLOR MADE FOR YOU!

On The Way, g, 4, **Honor A. P.**--Black Diamond Girl, by Hard Spun. Jebel Ali, 10-31, Hcp., 1200m, 1:13.62, ft. B-Mr & Mrs Brenda Robertson & Mr & Mrs Philip Robertson (KY). *$35,000 Ylg '23 KEESEP; 80,000gns 2yo '24 TATMAY. **VIDEO**.

Azan, g, 5, **Yoshida (Jpn)**--Mama Nadine (SW-US), by A.P. Indy. Jebel Ali, 10-31, Hcp., 1800m, 1:52.26, ft. B-WinStar Farm, LLC (KY). *$17,000 Ylg '22 FTKOCT. **1/2 to Royal Son (Tiznow), MSW-US, GSP-Can, $332,413; and Brattata (More Than Ready), GSP-US, $109,700; and O Captain (Carpe Diem), GSP-US, $258,665. **VIDEO**.

FARM TO STABLE
TAYLOR MADE FOR YOU!

AMERICAN-SIRED WINNERS

IN THE UAE:

Namaguederaz (Uru), g, 4, **Algorithms**--Dayton Way (Brz), by Refuse To Bend (Ire). Jebel Ali, 10-31, Hcp., 1000m, 0:59.35, ft. B-Sudamericano (Uru). *SP-Uru. **VIDEO**.



Justify | *Coolmore*



FIRST-CROP STARTERS TO WATCH: SUNDAY, NOVEMBER 1
2026 Stud Fees Listed
Colonel Liam (Liam's Map), Ocala Stud, $6,500
77 foals of racing age/4 winners/1 black-type winner
6-Woodbine, 3:42 p.m. EDT, Msw 1m, Jolley, 20-1
$20,000 OBS OCT yrl

Corniche (Quality Road), Coolmore Ashford, $15,000
109 foals of racing age/14 winners/3 black-type winners
3-Churchill Downs, 1:58 p.m. EDT, Msw 5fT, Captivate, 9-2
6-Sunset Six, 7:33 p.m. EDT, Msw 6 1/2fT, Rosa's Miracle, 3-1
$250,000 FTC AYR yrl

Drain the Clock (Maclean's Music), Gainesway Farm, $10,000
134 foals of racing age/9 winners/1 black-type winner
9-Churchill Downs, 4:55 p.m. EDT, Msw 5fT, Timelapse, 8-1
$30,000 KEE NOV wnl; $140,000 KEE SEP yrl; $185,000 OBS MAR 2yo

Early Voting (Gun Runner), Taylor Made Farm
116 foals of racing age/14 winners/2 black-type winners
1-Belmont, 11:30 a.m. EDT, Msw 1 1/16m, Election Hero, 9-5
$210,000 KEE SEP yrl
5-Belmont, 1:26 p.m. EDT, Msw 1 1/16m, First Site, 12-1
$70,000 RNA KEE NOV wnl; $105,000 KEE SEP yrl

Epicenter (Not This Time), Coolmore Ashford, $25,000
206 foals of racing age/13 winners/1 black-type winner
3-Woodbine, 2:12 p.m. EDT, $175K GIII Mazarine S. Presented by Seedlip, 1 1/16m, Epic Affair, 5-2
$95,000 KEE SEP yrl
4-Belmont, 12:57 p.m. EDT, $175K Notebook S., 1mT, Epic Prayer, 15-1
$41,000 FTK FEB wnl; $55,000 RNA SAR AUG yrl; $35,000 RNA OBS MAR 2yo
3-Churchill Downs, 1:58 p.m. EDT, Msw 5fT, Epic Road, 20-1
$9,000 KEE SEP yrl

Fire At Will (Declaration of War), Mountain View Farm, $2,500
25 foals of racing age/0 winners/0 black-type winners
3-Churchill Downs, 1:58 p.m. EDT, Msw 5fT, Fire Marshal, 10-1



Golden Pal | *Sarah Andrew*

Flightline (Tapit), Lane's End Farm, $125,000
124 foals of racing age/14 winners/2 black-type winners
5-Belmont, 1:26 p.m. EDT, Msw 1 1/16m, Flightress, 5-2
$350,000 KEE SEP yrl

Golden Pal (Uncle Mo), Coolmore Ashford, $25,000
204 foals of racing age/29 winners/3 black-type winners
6-Woodbine, 3:42 p.m. EDT, Msw 1m, Vintage Velocity, 9-2
$200,000 KEE SEP yrl

Greatest Honour (Tapit), Spendthrift Farm, $7,500
117 foals of racing age/19 winners/2 black-type winners
7-Santa Anita, 6:03 p.m. EDT, Msw 6 1/2f, Magic World, 8-1
$6,000 FTK OCT yrl; $27,000 RNA OBS MAR 2yo

Jackie's Warrior (Maclean's Music), Spendthrift Farm, $25,000
136 foals of racing age/18 winners/2 black-type winners
3-Churchill Downs, 1:58 p.m. EDT, Msw 5fT, Love a Warrior, 4-5

Life Is Good (Into Mischief), WinStar Farm, $60,000
133 foals of racing age/14 winners/2 black-type winners
1-Belmont, 11:30 a.m. EDT, Msw 1 1/16m, Live, 7-2
$575,000 KEE SEP yrl
3-Churchill Downs, 1:58 p.m. EDT, Msw 5fT, Rupp, 6-1
$500,000 KEE SEP yrl

Mystic Guide (Ghostzapper), Darley, $7,500
101 foals of racing age/8 winners/0 black-type winners
3-Woodbine, 2:12 p.m. EDT, $175K GIII Mazarine S. Presented by Seedlip, 1 1/16m, Sunday Finery, 6-1
$50,000 FTK JUL yrl; $60,000 FTK OCT yrl; $90,000 EAS MAY 2yo



Speaker's Corner | *Sarah Andrew*

Nashville (Speightstown), WinStar Farm, $12,500
140 foals of racing age/17 winners/0 black-type winners
4-Belmont, 12:57 p.m. EDT, $175K Notebook S., 1mT, Soldier's Glory, 12-1
$140,000 SAR AUG yrl

Olympiad (Speightstown), Gainesway Farm, $20,000
149 foals of racing age/18 winners/1 black-type winner
9-Churchill Downs, 4:55 p.m. EDT, Msw 5fT, Kiss the Medal, 15-1
9-Churchill Downs, 4:55 p.m. EDT, Msw 5fT, McKeonville, 5-1
$40,000 KEE SEP yrl; $100,000 OBS APR 2yo
4-Belmont, 12:57 p.m. EDT, $175K Notebook S., 1mT, Miracle Morrow, 8-1
$110,000 SAR AUG yrl
9-Churchill Downs, 4:55 p.m. EDT, Msw 5fT, Naxian, 20-1
$130,000 FTK NOV wnl

Roadster (Quality Road), Ocala Stud, $7,500
88 foals of racing age/16 winners/1 black-type winner
2-Sunset Six, 4:42 p.m. EDT, Aoc 5f, Ford Roadster, 3-1
2-Sunset Six, 4:42 p.m. EDT, Aoc 5f, It's Smoking, 6-1
$145,000 RNA OBS OPN 2yo
4-Belmont, 12:57 p.m. EDT, $175K Notebook S., 1mT, Road Show, 8-1
$25,000 SAR AUG yrl; $55,000 RNA OBS MAR 2yo
2-Sunset Six, 4:42 p.m. EDT, Aoc 5f, Road to Midnight, 4-1
$100,000 OBS APR 2yo

Sacred Life (Fr) (Siyouni {Fr}), War Horse Place, $2,000
11 foals of racing age/0 winners/0 black-type winners
3-Churchill Downs, 1:58 p.m. EDT, Msw 5fT, Chief Ball, 50-1

Scalding (Nyquist), Pin Oak Stud, private
15 foals of racing age/2 winners/1 black-type winner
1-Belmont, 11:30 a.m. EDT, Msw 1 1/16m, Hold'em, 15-1

Speaker's Corner (Street Sense), Darley, $10,000
111 foals of racing age/8 winners/3 black-type winners
7-Santa Anita, 6:03 p.m. EDT, Msw 6 1/2f, Double D Lite, 9-2
8-Woodbine, 4:42 p.m. EDT, $175K GIII bet365 Grey S., 1 1/16m, Speaker's Speech, 3-1
$875,000 OBS APR 2yo

SECOND-CROP STARTERS TO WATCH: SUNDAY, NOVEMBER 1
2026 Stud Fees Listed
By My Standards (Goldencents), Spendthrift Farm, $5,000
133 foals of racing age/46 winners/2 black-type winners
8-Woodbine, 4:42 p.m. EDT, $175K GIII bet365 Grey S., 1 1/16m, King's Counsel, 6-1
CAN$82,000 CAN SEP yrl

Charlatan (Speightstown), Hill 'n' Dale at Xalapa, $25,000
323 foals of racing age/68 winners/7 black-type winners
6-Woodbine, 3:42 p.m. EDT, Msw 1m, Happy Marsden, 6-1
$240,000 KEE SEP yrl

Independence Hall (Constitution), WinStar Farm, $10,000
196 foals of racing age/55 winners/4 black-type winners
4-Belmont, 12:57 p.m. EDT, $175K Notebook S., 1mT, Cuylle, 30-1
8-Woodbine, 4:42 p.m. EDT, $175K GIII bet365 Grey S., 1 1/16m, Freedom Hall, 2-1

Cont.



Independence Hall | *Louise Reinagel*

Modernist (Uncle Mo), Darby Dan Farm, $5,000
141 foals of racing age/42 winners/4 black-type winners
3-Woodbine, 2:12 p.m. EDT, $175K GIII Mazarine S. Presented by Seedlip, 1 1/16m, Mo Cookie, 9-2

Raging Bull (Fr) (Dark Angel {Ire}), Gainesway Farm, $7,500
128 foals of racing age/32 winners/2 black-type winners
4-Santa Anita, 4:32 p.m. EDT, $200K GII Twilight Derby, 1 1/8mT, Proletariat, 3-5
$50,000 FTK OCT yrl; $200,000 OBS MAR 2yo

Space Blues (Ire) (Dubawi {Ire}), Kildangan Stud, €15,000
249 foals of racing age/72 winners/6 black-type winners
4-Santa Anita, 4:32 p.m. EDT, $200K GII Twilight Derby, 1 1/8mT, Melismatic (Ire), 6-1
€160,000 GOF ORY yrl

Tacitus (Tapit), Taylor Made Farm, $5,000
199 foals of racing age/43 winners/2 black-type winners
3-Mountaineer Casino & Resort, 7:50 p.m. EDT, Msw 5f, Zenovia, 7-1
$5,000 KEE SEP yrl

Yaupon (Uncle Mo), Spendthrift Farm, $60,000
325 foals of racing age/99 winners/21 black-type winners
9-Churchill Downs, 4:55 p.m. EDT, Msw 5fT, Now He's Gone, 6-1
$75,000 KEE SEP yrl; $200,000 OBS APR 2yo
9-Churchill Downs, 4:55 p.m. EDT, Msw 5fT, Yogesh, 15-1



ADDITIONAL RACING

STAKES RESULTS:

GOLDEN STATE JUVENILE S., $176,500, Santa Anita, 10-31, (S), 2yo, c/g, 7f, 1:25.06, ft.

1--**CUPID COWBOY, 122, c, 2, Stay Thirsty--Will Take a Kiss, by Will Take Charge**. ($15,000 2yo '26 CTBAJA). **1ST BLACK TYPE WIN**. O-Flores, Victor M., Lovingier, Terry C. and Moroney, John; B-Terry C. Lovingier (CA); T-Edwin G. Alvarez; J-Abel Lezcano. $105,000. Lifetime Record: 7-2-1-2, $195,900.

2--**Believer**, 122, g, 2, Mo Forza--Wild Moment, by Medaglia d'Oro. ($24,000 RNA Ylg '25 FTCAYR; $30,000 2yo '26 CTBAJA). **1ST BLACK TYPE**. O-California Racing Partners, Ciaglia Racing LLC, Rancho San Miguel, Hanson, Ryan and Pimentel, Paul; B-Mo Forza Partners (CA); T-Ryan Hanson. $35,000.

3--**Golden Club**, 122, c, 2, Clubhouse Ride--Golden Melodie, by Goldencents. **1ST BLACK TYPE**. O/B-Six S Racing (CA); T-Craig Anthony Lewis. $21,000.

Margins: 1, 1 3/4, NK. Odds: 28.10, 39.20, 4.90.

LOUISIANA JEWEL S., $100,000, Delta Downs, 10-30, (S), 2yo, f, 7f, 1:28.16, ft.

1--**CAJUN CAVIAR, 122, f, 2, by No Parole--Clearly Sailing, by Custom for Carlos**. ($18,000 2yo '26 TTAAPR). O-Ellen Epstein; B-Ellen Epstein & Lynne Boutte (LA); T-Allen Landry; J-Casey Fusilier. $60,000. Lifetime Record: 3-3-0-0, $129,000.

2--**Romantic Rumor**, 118, f, 2, Temple City--Distractor Factor, by The Factor. **1ST BLACK TYPE**. O-Robert Asaro Enterprises, Inc. and Greenwell Thoroughbreds, LLC; B-Paul Potier (LA); T-Keith G. Bourgeois. $19,000.

3--**My Hintof Platinum**, 118, f, 2, Imperial Hint--Platinum Kitty, by Forefathers. **1ST BLACK TYPE**. O-Ronnie P. Ward; B-Phyllis Hodges (LA); T-Ronnie P. Ward. $10,000.

Margins: 2, 2HF, NK. Odds: 0.60, 13.20, 24.90.





Cupid Cowboy | *Benoit*

SHOWING UP S., $75,000, Gulfstream, 10-31, 3yo, 1 1/16m (AWT) (off turf), 1:42.55, ft.

1--**BOURBON DREAM, 122, g, 3, by Quality Road--The Nightingale, by Tapit.** ($270,000 RNA Ylg '24 FTKOCT; $190,000 RNA 2yo '25 FTDJUL). **1ST BLACK TYPE WIN.** O-Cypress Creek Equine and Ad Noir, LLC; B-Cypress Creek Equine, LLC (KY); T-Fausto Gutierrez; J-Marcos Meneses. $44,100. Lifetime Record: 8-3-1-1, $154,842. *1/2 to Bless the Broken (Laoban), GSW & MGISP, $1,770,985.

★★ FOUR STAR SALES GRADUATE ★★

Hip 171 - Half sis sells at FTKNOV with Hunter Valley Farm

2--**Redland Rebels**, 122, g, 3, Uncle Chuck--Kombat Cat, by D'wildcat. ($25,000 Ylg '24 OBSOCT). O-Calypso Stables 2024 LLC; B-Hickstead Farm (FL); T-Patrick L. Biancone. $14,700.

3--**Turf Star**, 124, c, 3, Caravaggio--Starstruck (Ire), by Galileo (Ire). O/B-Calumet Farm (KY); T-H. Graham Motion. $8,820.

★★ HALF SIS SELLS AT KEENOV W/ FOUR STAR SALES - HIP #1447 ★★

Margins: 1, 2HF, 3/4. Odds: 11.40, 2.30, 2.20.

ALLOWANCE RESULTS:

3rd-Keeneland, $185,000, (NW3$X)/Opt. Clm ($100,000), 10-31, 3yo/up, 6 1/2f, 1:15.59, ft, 2 lengths.

FLOODLITES (g, 4, City of Light--More Mo for Me, by Uncle Mo) Lifetime Record: SP, 13-5-1-1, $441,932. O-Lael Stables; B-Pitlochry Partners (KY); T-Wesley A. Ward. *$375,000 Ylg '23 KEESEP.

de Meric Graduate

5th-Belmont, $108,000, (S), (NW2$X)/Opt. Clm ($45,000), 10-31, 3yo/up, 6 1/2f, 1:15.87, ft, 3/4 length.

PARTY IN THE ARMY (c, 3, Army Mule--Party Like Grandma {SW, $149,805}, by Desert Party) Lifetime Record: MSP, 11-3-5-3, $305,231. O/B-Flower City Racing LLC, Christopher J Meyer and Rich Spiesman (NY); T-Jeremiah C. Englehart. *1/2 to Unicorn Cake (Cloud Computing), MSP, $151,461.

ANOTHER TRAVIS DURR GRADUATE

3rd-Belmont, $105,000, (NW1$X)/Opt. Clm ($55,000), 10-31, 3yo/up, f/m, 6f, 1:09.43, ft, 3/4 length.

L'ECLAIR (f, 3, Beau Liam--Breakaway Dixie {SP, $165,235}, by Marino Marini) Lifetime Record: 11-3-1-3, $159,743. O-Sullivan Lane Stable, Steven Speranza & Crown Stable; B-Barbara Corey (KY); T-Richard E. Dutrow, Jr. *$32,000 Ylg '24 FTKOCT; $95,000 RNA 2yo '25 OBSMAR; $50,000 2yo '25 EASMAY.

HOPPEL HORSE

4th-Belmont, $105,000, (S), 10-31, (NW1$X), 3yo/up, f/m, 1mT, 1:35.90, fm, 1 1/2 lengths.

BOOMINGTON (f, 3, Maxfield--Cabales, by Pulpit) Lifetime Record: SP, 9-2-1-1, $158,910. O-Emcee Stable LLC, Fortune Farm LLC (Richard Nicolai) and Lonberger, Corey; B-Eaton & Thorne, Inc (NY); T-George Weaver. *$260,000 Ylg '24 SARAUG. **1/2 to Run Away (Run Away and Hide), GSW & GISP-USA, SP-Can, $373,333.

Yearling recommendation by Marette Farrell

SGV THOROUGHBREDS GRADUATE

10th-Woodbine, C$98,228, (NW1X)/Opt. Clm ($21,469-$22,900), 10-31, 3yo/up, f/m, 6 1/2f (AWT), 1:17.25, ft, 1 3/4 lengths.

ROCK HARD ROSE (f, 4, Kantharos--Rock Hard Vixen, by Rock Hard Ten) Lifetime Record: 24-6-5-5, $166,993. O-Chircop, Steven and Frost, Jill; B-Gary Broad - Walmac Farm, LLC (KY); T-Steven Chircop. *$5,000 Ylg '23 FTKFEB; $19,000 RNA Ylg '23 OBSOCT; $19,000 RNA 2yo '24 OBSOPN.

5th-Woodbine, C$84,800, (NW2LX)/Opt. Clm ($35,781), 10-31, 3yo/up, f/m, 1 1/16mT, 1:44.37, gd, 2 lengths.

MAJAZ (GB) (f, 4, Dubawi {Ire}--Cushion {GB} {MGSP-USA, MSP-Eng, $169,111}, by Galileo {Ire}) Lifetime Record: 13-2-6-2, $133,021. O-D. J. Stable LLC; B-Floors Stud Ltd & Coolmore Stud (GB); T-Mark E. Casse. *450,000gns Ylg '23 TATOCT; 45,000gns 3yo '25 TATMA.

TDN THOROUGHBRED DAILY NEWS
Find us on Instagram
@thoroughbred_daily_news

Click Here
to be added to our mailing list to receive the TDN in your inbox every day

8th-Santa Anita, $70,000, (S), (NW1$X)/Opt. Clm ($50,000), 10-30, 3yo, f, 6f, 1:11.24, ft, 1 1/2 lengths.
REDHEADED REBA (f, 3, Om--Redheaded Muse, by Street Boss) Lifetime Record: 8-2-3-2, $138,580. O/B-Woodstock Racing Stable, LLC (CA); T-Daniel Dunham.

5th-Gulfstream, $53,580, (NW1$X)/Opt. Clm ($25,000), 10-31, 3yo/up, f/m, 5f (AWT) (off turf), :56.41, ft, nose.
FLOWKO (f, 3, Brethren--Vino de Pago, by With Distinction) Lifetime Record: MSP, 15-3-4-3, $184,907. O/B-Flying Finish Farm (FL); T-Rory C. Miller. *1/2 to Lets Go Koko (Adios Charlie), SW, $315,675.

6th-Delta Downs, $53,000, (S), 10-30, (C), 3yo/up, 7 1/2f, 1:32.34, ft, 1 length.
SAINT GABRIEL (g, 5, Daaher--La Belle Bear, by Arch) Lifetime Record: 26-7-4-6, $354,240. O/B-Menard Thoroughbreds LLC (LA); T-Brett A. Brinkman.

9th-Laurel, $52,020, 10-31, (NW1X), 3yo/up, 1mT, 1:35.42, fm, 3 3/4 lengths.
MONGOLIAN APPLE (g, 6, Noble Mission {GB}--Mongolian Song, by Paynter) Lifetime Record: 33-5-4-5, $138,443. O-Paula S. Capestro; B-Ganbaatar Dagvadorj (KY); T-Renaldo Richards. *$4,750 RNA 2yo '22 WANJUN.

SOLD BY CONLEY BLOODSTOCK

2nd-Delta Downs, $51,000, (S), 10-31, (NW1X), 3yo/up, 5f, :58.88, my, 1 3/4 lengths.
TWO GOOD OLD GUYS (g, 3, Thousand Words--Those Lion Eyes {SP, $190,501}, by Lion Heart) Lifetime Record: SW, 5-2-1-0, $102,100. O-Landry, Allen and Romero, Larry; B-Tom Curtis & Wayne Simpson (LA); T-Allen Landry. *$10,000 Ylg '24 BSLY&M.

2nd-Delta Downs, $51,000, (S), 10-30, (NW1X), 3yo/up, f/m, 5f, :58.50, ft, 4 1/4 lengths.
MY OTHER HALF (f, 4, Half Ours--Those Lion Eyes {SP, $190,501}, by Lion Heart) Lifetime Record: 14-2-6-1, $100,110. O-Ruse Ranch LLC; B-Tom Curtis & Wayne Simpson (LA); T-Cardel Cormier. *$28,000 Ylg '23 BSLY&M.

9th-Gulfstream, $47,000, (NW1$X)/Opt. Clm ($25,000), 10-31, 3yo/up, f/m, 1 1/16m (AWT) (off turf), 1:43.80, ft, neck.
CITY MINUTE (m, 5, Not This Time--E Built This City, by City Zip) Lifetime Record: 15-3-5-3, $183,560. O-Parthemore, Jeffrey W. and Nicolby Racing Stable LLC; B-Champion Equine, LLC (FL); T-Saffie A. Joseph, Jr. *$65,000 2yo '23 EASMAY. **1/2 to Fulminate (Get Stormy), SP, $321,932.

6th-Remington, $44,000, 10-30, 3yo/up, 5f (off turf), :57.48, my, 3/4 length.
SCHWARZMEIER (h, 5, Liam's Map--Mayfair Lady, by Colonel John) Lifetime Record: 19-6-1-1, $218,408. O-David A. Bernsen LLC; B-Iapetus Racing, LLC (KY); T-Justin R. Evans. *$135,000 RNA Ylg '22 KEESEP.

LANE'S END SALES GRADUATE

7th-Remington, $42,000, 10-30, (C), 3yo/up, 1m 70y, :00.00, my, 1 1/2 lengths.
GUN PARTY (h, 5, Curlin--Carina Mia {GISW, $1,403,520}, by Malibu Moon) Lifetime Record: 21-4-4-5, $382,449. O-Asmussen, Steven M. and Reimer, Ken T.; B-Three Chimneys Farm, LLC & Hill 'n' Dale Equine Holdings, Inc. (KY); T-Steven M. Asmussen. *$1,700,000 Ylg '22 KEESEP; $200,000 5yo '26 FTDFEB.

HILL 'N' DALE Bred, Raised and Sold

8th-Remington, $39,000, 10-30, (NW2L), 3yo/up, f/m, 5 1/2f, 1:04.76, my, 1/2 length.
IRRESISTIBLE (f, 3, Munnings--Lady Tapit {GSP}, by Tapit) Lifetime Record: 12-2-2-4, $140,961. O-Curtis C. Green; B-Parks Investment Group, LLC (KY); T-Steven M. Asmussen. *$700,000 Ylg '24 KEESEP. **1/2 to Kingsbarns (Uncle Mo), GISW, $1,559,060.

7th-Charles Town, $36,600, (S), 10-30, (NW4L), 3yo/up, 7f, 1:25.23, ft, neck.
IHAVEANAPPFORTHAT (g, 3, Creative Cause--Helluva Hunch, by Tapit) Lifetime Record: MSP, 13-3-4-3, $141,432. O-John W. White; B-Robert Carr (WV); T-Anthony Lucas. *$2,000 Ylg '24 EASOCT.

3rd-Laurel, $36,260, Roc ($24,000-$30,000), 10-31, 3yo/up, 5 1/2fT, 1:02.83, fm, nose.
BUSHIDO (g, 6, First Samurai--Burma Road {SP, $248,930}, by Street Boss) Lifetime Record: SW, 30-9-4-3, $358,754. O-Bruce Yarwood & Renee Latour; B-Lantern Hill Farm LLC (KY); T-Lacey Gaudet.

2nd-Charles Town, $35,100, (S), 10-30, (NW1X), 3yo/up, 1 1/16m, 1:49.07, ft, nose.
TORNADO WARNING (g, 3, Complexity--Spring in the Wind {SP, $198,848}, by Spring At Last) Lifetime Record: 6-2-0-2, $47,556. O/B-Coleswood Farm, Inc. (WV); T-Jeff C. Runco. *1/2 to Lynn's Milky Way (Volatile), SP, $208,056.


THE FOURTEENTH ANNUAL
Sporting Art
AUCTION
Friday, November 13th, 2026
In affiliation with Keeneland and Cross Gate Gallery
Featuring Fine Sporting Art, American Paintings and Sculpture
On view NOW in the Keeneland Sales Pavilion
For more information visit:
www.thesportingartauction.com

5th-Charles Town, $34,100, 10-30, (NW2LX), 3yo/up, 4 1/2f, :52.68, ft, 3 lengths.
PENGUIN'S PRIDE (c, 3, Vekoma--Kela's Pride, by Kela) Lifetime Record: 6-4-0-0, $82,179. O-David M. Raim; B-Susan Wantz (WV); T-Jeff C. Runco. *$45,000 Wlg '23 FTIDEC. **1/2 to Free Sailin (Freedom Child), MSW, $267,514.

6th-Charles Town, $34,100, (S), 10-30, (NW2L), 3yo/up, 4 1/2f, :52.10, ft, 2 lengths.
KNIGHT SAGE (g, 3, Fiber Sonde--Remy Doodles, by Grand Slam) Lifetime Record: 9-2-4-2, $73,742. O-Grams Racing Stable LLC; B-Timothy C. & Judith A. Grams (WV); T-Timothy C. Grams. *Full to Remys Showtime, SP, $250,979.

6th-Century Downs, C$21,455, (NW4L)/Opt. Clm ($17,891), 10-31, 3yo/up, 7 1/2f, 1:30.69, ft, 3/4 length.
ATTACK (g, 4, Munnings--Ammannati {Ire}, by Galileo {Ire}) Lifetime Record: SW & GSP, 20-4-2-3, $157,347. O-Highfield Investment Group, Inc., Dialed In Racing Stable, Appleyard, Bruce, Graham, Jamie, Lucky Diamonds Racing, Smokin Guns Stable, Bauder, James, Bauder, Robert, O'Neill, John and O'Neill, Leslie; B-Alexander-Groves Thoroughbreds (KY); T-Craig Robert Smith. *$120,000 RNA Ylg '23 KEESEP; $300,000 2yo '24 OBSMAR; $70,000 3yo '25 FTDMAY.

TAYLOR MADE FOR YOU!

4th-Century Downs, C$20,520, (NW2X)/Opt. Clm ($12,152), 10-30, 3yo, 7f, 1:24.98, ft, 1 length.
RED CHARITY (f, 3, Signature Red--Generous Touch {MSW, $233,746}, by Philanthropist) Lifetime Record: 6-3-2-0, $35,408. O-Sroka, Randy, Sroka, Maryann, Hemingson, Kelli and Frey Racing Stable; B-Howard Walton (ON); T-Carson Frey. *C$25,000 RNA Ylg '24 CANSEP; C$4,500 2yo '25 CANNOV.



Team Floodlites | *Walter Wlodarczyk*

RATINGS RESULTS:
8th-Laurel, $31,550, Roc ($16,000-$20,000), 10-31, 3yo/up, f/m, 1m, 1:39.39, ft, 2 1/4 lengths.
LAW SCHOOL (f, 3, Mitole--Argue My Case, by Closing Argument) Lifetime Record: SW, 18-5-3-3, $207,470. O-Super C Racing, Inc. and Jagger, Inc.; B-Southern Comfort Farm LLC (KY); T-Jamie Ness. *$7,000 RNA Wlg '23 KEENOV; $5,000 Ylg '24 FTKOCT.

ADDITIONAL MAIDEN WINNERS:
Flatter Effect, f, 2, **Avie's Flatter**--Cost and Effect, by Artie Schiller. Woodbine, 10-31, (C), 5 1/2f (AWT), 1:05.24. Lifetime Record: 2-1-1-0, $40,845. B-Paul Buttigieg (ON). *1/2 to Silent Mistake (Silent Name {Jpn}), SW, $113,022.
Maria Sofia, f, 2, **Classic Empire**--Polyanthus, by Bernardini. Woodbine, 10-31, (C), 5 1/2f (AWT), 1:05.01. Lifetime Record: 4-1-0-0, $37,356. B-Jesse Korona (ON). *C$12,000 Ylg '25 CANSEP.
Valley Forge P A, f, 2, **Eastwood**--Ice Diamond, by Uptowncharlybrown. Parx Racing, 10-31, (C), 6f, 1:14.38. Lifetime Record: 1-1-0-0, $26,880. B-Uptowncharlybrown Stud LLC (PA). *1ST-TIME STARTER.

DCTP Another DELAWARE CERTIFIED Winner! It Pay$

Going for Dough, f, 2, **Echo Town**--Lady Diamondback, by Rattlesnake Bridge. Remington, 10-30, 5 1/2f, 1:06.24. Lifetime Record: 4-1-1-0, $30,390. B-Stephen Baker (TX). *$5,000 RNA Ylg '25 TTAYRL; $47,000 2yo '26 TTAAPR.

COLIN BRENNAN BLOODSTOCK @ HIGHLANDER TRAINING CENTER

Pass the Gold, f, 2, **Goldencents**--Passive, by Violence. Century Downs, 10-30, 3 1/2f, :40.65. Lifetime Record: 3-1-0-0, $12,819. B-Highfield Investment Group Inc. (ON). *C$28,000 Ylg '25 ALBMIX.
High Hull Gill, c, 2, **Mo Forza**--Gauff (Ire), by Siyouni (Fr). Santa Anita, 10-31, (S), 5 1/2f, 1:05.88. Lifetime Record: 3-1-0-0, $43,400. B-Rancho San Miguel (CA). *$3,000 Ylg '25 FTCAYR.
Glorious Gem, f, 2, **Tonalist**--Like a Gem (MSW, $554,216), by Tactical Cat. Woodbine, 10-31, 1m 70y (AWT), 1:43.52. Lifetime Record: 3-1-1-0, $67,196. B-Garland E. Williamson (ON). *1/2 to Hard Not to Like (Hard Spun), MGISW-USA, SW-Can, $1,262,171; Credit River (More Than Ready), SW, $148,244; and to Greystone (Will Take Charge), SP, $197,988.

Paul Sharp Training Stables Graduate

Forever Chapin, c, 2, **Vekoma**--Forevernoa, by Constitution. Delta Downs, 10-31, 7f, 1:27.11. Lifetime Record: 2-1-1-0, $28,000. B-Harry L. Landry & jAMES l. Hogan (NY). *$75,000 Wlg '24 FTNMIX; $170,000 RNA Ylg '25 KEESEP; $8,000 2yo '26 OBSOPN.

Pinhooked by and Raised at MACHMER HALL
de Meric Graduate



"We started using SUCCEED® on a couple of horses that weren't doing so well and had great success with the product. We then put our better horses on it—the fillies especially put on weight and their coats looked good also. We've had a lot of success with SUCCEED®. Overall SUCCEED® is a good tool to have considering all the stress we put on these horses with shipping and stall confinement. The horses now eat better and their coats look great."



– Scott Blasi
Assistant Trainer for Steve Assmussen



Visit **succeed-equine.com**
Call or WhatsApp: **+353 87 378 1739** or
Email: **shughes@freedomhealthllc.com**

SUCCEED®
Digestive Conditioning Program®
Every horse at its best!™

SUCCEED® and Digestive Conditioning Program® are registered trademarks of Freedom Health LLC.
© 2026. All Rights Reserved. U.S. Patent Nos. 7,658,964; 7,824,706; 7,988,989 and 8,197,842.

Dr. Filkins, g, 3, **Halladay**--Iona Star (SW, $102,768), by Star Guitar. Santa Anita, 10-31, (S), (C), 1mT, 1:36.34. Lifetime Record: 11-1-3-2, $69,400. B-Glen Hill Farm (CA). *$10,000 Ylg '24 CTBAJA; $25,000 Ylg '24 FTCAYR.

Raging Timber, g, 3, **Perfect Timber**--Raging Town (SP), by Jersey Town. Woodbine, 10-31, (C), 1 1/16mT, 1:43.59. Lifetime Record: 4-1-0-2, $40,886. B-Charles Fipke (ON). *$7,000 2yo '25 KEENOV. **Full to Fourfiftyfour, MSP, $203,788.

Catch Me a Catch, f, 3, **Tiz the Law**--Rare Match, by Fairbanks. Parx Racing, 10-31, 6f, 1:14.13. Lifetime Record: 7-1-2-1, $70,800. B-Tea Party Stable Inc. (PA).

Unifiabelle, f, 3, **Unified**--Three Belles, by Flatter. Charles Town, 10-31, (S), 4 1/2f, :52.54. Lifetime Record: 1-1-0-0, $20,398. B-Michael S. Furr (WV). *1ST-TIME STARTER. **Won by 9 3/4 Lengths.

Souper Gin's World, f, 3, **Vekoma**--Tapit's World (GSP, $154,179), by Tapit. Woodbine, 10-31, 7 1/2fT, 1:32.04. Lifetime Record: 4-1-0-1, $47,342. B-Willow Oaks Stable, LLC (KY). *$575,000 Ylg '24 FTSAUG. **1/2 to Il Miracolo (Gun Runner), MGSW & GISP, $1,137,135; 1/2 to Steinar (Union Rags), SP-Swe, $153,341.

Associated, g, 3, **Yaupon**--Sweet Promises, by Bernardini. Parx Racing, 10-31, (S), 6f, 1:11.07. Lifetime Record: 9-1-2-2, $72,472. B-Blackstone Farm, LLC (PA). *$70,000 RNA Wlg '23 FTKNOV; $90,000 Ylg '24 FTKFEB; $135,000 Ylg '24 FTKJUL.

ANOTHER TRAVIS DURR GRADUATE
TAYLOR MADE FOR YOU!

Joe Vittori, c, 4, **Acclamation**--Macalla, by Lonhro (Aus). Santa Anita, 10-31, (S), (C), 1mT, 1:36.27. Lifetime Record: 5-1-0-0, $23,100. B-Nick Alexander (CA).

Seeing RED? Click on a stallion's name to learn more about them on their page on the farm's website.

ALL TDN WINNERS BY SIRE

Acclamation, Joe Vittori, c, 4, o/o Macalla, by Lonhro (Aus). MCL, 10-31, Santa Anita

American Pharoah, Kathynmarissa, m, 5, o/o La Dalila (Chi), by Milt's Overture. GI Maker's Mark Breeders' Cup Filly & Mare Turf, 10-31, Keeneland

Army Mule, Party in the Army, c, 3, o/o Party Like Grandma, by Desert Party. AOC, 10-31, Belmont

Avie's Flatter, Flatter Effect, f, 2, o/o Cost and Effect, by Artie Schiller. MOC, 10-31, Woodbine

Beau Liam, L'Eclair, f, 3, o/o Breakaway Dixie, by Marino Marini. AOC, 10-31, Belmont

Brethren, Flowko, f, 3, o/o Vino de Pago, by With Distinction. AOC, 10-31, Gulfstream

Candy Ride (Arg), Street Swindler, f, 3, o/o Flash Magic, by Pioneerof the Nile. AOC, 10-30, Santa Anita

City of Light, Floodlites, g, 4, o/o More Mo for Me, by Uncle Mo. AOC, 10-31, Keeneland

Classic Empire, Maria Sofia, f, 2, o/o Polyanthus, by Bernardini. MOC, 10-31, Woodbine

Collected, Little Jamie, m, 5, o/o Sudden Heat, by Congrats. GIII Goldikova S., 10-31, Santa Anita

Complexity, Tornado Warning, g, 3, o/o Spring in the Wind, by Spring At Last. ALW, 10-30, Charles Town

Corniche, Road to Ravello, c, 2, o/o Amalfi Queen, by Tapit. MSW, 10-31, Belmont

Creative Cause, Ihaveanappforthat, g, 3, o/o Helluva Hunch, by Tapit. ALW, 10-30, Charles Town

Cross Traffic, Mitzman, c, 2, o/o Stage Stop, by Valid Expectations. Armed Forces S., 10-31, Gulfstream

Curlin, Gun Party, h, 5, o/o Carina Mia, by Malibu Moon. ALW, 10-30, Remington

Cyberknife, Cipresa, f, 2, o/o Pleasant Mine, by Mineshaft. MSW, 10-31, Gulfstream

Daaher, Saint Gabriel, g, 5, o/o La Belle Bear, by Arch. ALW, 10-30, Delta Downs

Dubawi (Ire), Majaz (GB), f, 4, o/o Cushion (GB), by Galileo (Ire). AOC, 10-31, Woodbine

Eastwood, Valley Forge P A, f, 2, o/o Ice Diamond, by Uptowncharlybrown. MCL, 10-31, Parx Racing

Echo Town, Going for Dough, f, 2, o/o Lady Diamondback, by Rattlesnake Bridge. MSW, 10-30, Remington

Fiber Sonde, Knight Sage, g, 3, o/o Remy Doodles, by Grand Slam. ALW, 10-30, Charles Town

Fire At Will, Fireinhereyes, f, 2, o/o Mycrazyxgirlfriend, by Race Day. MSW, 10-31, Belmont

First Samurai, Bushido, g, 6, o/o Burma Road, by Street Boss. ROC, 10-31, Laurel

Flightline, Powerline, c, 2, o/o Park Avenue, by Quality Road. MSW, 10-31, Keeneland

Frankel (GB), Benvenuto Cellini (Ire), c, 3, o/o Newspaperofrecord (Ire), by Lope de Vega (Ire). GI Longines Breeders' Cup Turf, 10-31, Keeneland

Golden Pal, D'yquem, f, 2, o/o Bordeaux Belle, by Quality Road. MSW, 10-31, Santa Anita

Exceptional Farms in The Bluegrass

EXPERTISE MATTERS
NO ONE UNDERSTANDS CENTRAL KENTUCKY'S FARM REAL ESTATE QUITE LIKE JUSTICE REAL ESTATE



A PORTION OF ADENA SPRINGS KY

1,420 +/- acres including the office/stallion barn complex, 237 stalls, 21 homes, plus shop and hay/straw barns with frontage on Cane Ridge and Jackstown Rd. This premiere property offers a rare opportunity for one to step into the highest levels of the thoroughbred industry with facilities second to none! The most highly improved horse farm on the market!

If you want a little more or a little less, Seller is willing to consider different divisions of this parcel.



1378 BRENTSVILLE ROAD

This remarkable 106± acre Paris, Kentucky farm blends historic character with exceptional equestrian improvements. The 2,700± SF residence incorporates original stone construction dating to 1795, later additions, exposed beams, hardwood floors, fireplaces, and an updated kitchen. The farm features five fields and five paddocks with automatic waterers, five ponds, multiple barns and sheds, stalls, wash and tack areas, hay storage, and an insulated office. Expansive pastures and picturesque views complete this distinctive Bluegrass property.



DUNQUIN FARM

Enter this 90 +/- acres through the brick-gated entrance and across a charming covered bridge to a The charming 2,185 sq. ft two-story, 3-bedroom, 2.5-bath home overlooking the farm. Improvements include two barns with 21 stalls, a horse walker, round pen, and eight run-in sheds. Additional features include a manager's home, modular home, tobacco barn, equipment shed, V-mesh and plank fencing, and city water. Conveniently located near Lexington and Paris, this is a turnkey horse farm in a peaceful and aesthetically pleasing setting.



1601 SAHALEE DRIVE

An extraordinary 11.5-acre gated estate just minutes from downtown Lexington and directly across from Spendthrift Farm. Offering 11,700 square feet, 5 bedrooms, and 8 total bathrooms, this impeccably maintained home showcases soaring ceilings, exquisite woodwork, a chef's kitchen open to the family room, a handsome wood-paneled office, and a stunning two-story foyer. Outside, enjoy a saltwater pool and a newly constructed 3-stall barn with room to expand to six stalls, making it ideal for equestrian enthusiasts. Complete with underground utilities and countless upgrades, this exceptional property blends timeless elegance with modern luxury.



CAVE HILL PLACE

Cave Hill Place is an extraordinary 17± acre historic estate surrounded by world-renowned Mill Ridge Farm. The 7,950± SF antebellum mansion, once serving as the Kentucky Governor's Mansion and featured in Architectural Digest, offers five bedrooms, 5.5 baths and exceptional architectural details. The estate includes a guest house, renowned formal gardens, pool and pool house, tennis court, putting green, and two-stall horse barn. A rare combination of history, elegance, privacy, at the end of a long tree-lined driveway.



BUR OAK FARM

This turnkey equestrian estate features a beautifully renovated four-bedroom home surrounded by mature trees and scenic pastures in Lexington horse country. Highlights include a private staff apartment, whole-house generator, and new fencing installed in 2025. Exceptional equestrian amenities include a covered arena, six-stall barn, tack and feed rooms, hot/cold wash rack, and three RV hookups, conveniently located near downtown Lexington, Keeneland, the Kentucky Horse Park, and premier veterinary clinics.



MARYLOU WHITNEY FARM

This 72-acre estate, with the Elkhorn Creek meandering through it, is bordered by the world renowned Gainesway Farm. The magnificent main residence offers over 8,400 square feet of gracious living space, complemented by a formal rose garden. Adjacent to the main residence is its infamous pool house featuring an Olympic-size pool. Additional improvements include a historic two-story guest house, a manager's home, an art studio, a log cabin chapel, and former staff quarters—now used as offices. Horse improvements include two horse barns with 16 stalls, and two equipment sheds.



OAK LODGE FARM, USA

Adjoining the world-renowned Adena Springs and located across the road from Brandywine Farm, this 101 +/- acre turn-key horse farm is known for producing stakes horses, including Medaglia d'Oro. Improvements include a magnificent 4-bedroom, 3 full bath, and 2 half bath main residence with a 3-car attached garage; a 2,185 sq. ft., 3-bedroom, 2½ bath manager's home; and an exceptional guest house. Horse improvements include four horse barns with 48 stalls, three large run-in sheds, a horse exerciser, and a well-appointed farm office with a full bath.

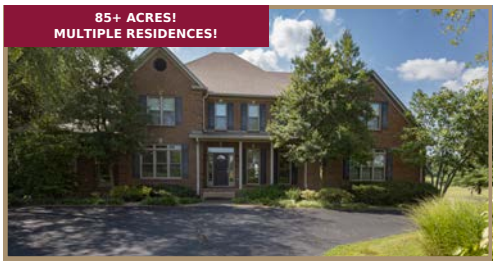

MEADOWFIELD FARM

Meadowfield Farm offers 85± meticulously maintained acres in a prime Lexington location, just minutes from I-75/I-64 and downtown Lexington. The property features a five-bedroom, 4.5-bath main residence overlooking a handmade pond with fountain, plus a manager's home and detached garage with loft apartment. Farm improvements include a seven-stall horse barn with office, three additional barns easily converted for horses, a 30' x 70' shop with overhead doors and an outdoor pavilion overlooking a large, well-stocked pond.

OUR AGENTS

Muffy Lyster	**Marilyn Richardson**	**Melanie Peterson-Ramey**	**Billy Van Pelt**	**Mary Sue Walker-Hughes**
859-229-1804	859-621-4850	561-870-6587	859-983-8118	859-619-4770
Allen Kershaw	**Bill Bell**	**Bo Goodman**	**Cathy Davis**	**Bill Justice**
859-333-2901	859-621-0607	859-509-0825	859-806-9444	859-255-3657

JUSTICE REAL ESTATE

518 East Main St, Lexington, KY 40508

859-255-3657 / **kyhorsefarms.com**

Golden Pal, Extravaganzoo, f, 2, o/o Prisoner's Dilemma, by Blame. Key Cents S., 10-31, Belmont
Goldencents, Pass the Gold, f, 2, o/o Passive, by Violence. MSW, 10-30, Century Downs
Gun Runner, Further Ado, c, 3, o/o Sky Dreamer, by Sky Mesa. GI Breeders' Cup Dirt Mile, 10-31, Keeneland
Half Ours, My Other Half, f, 4, o/o Those Lion Eyes, by Lion Heart. ALW, 10-30, Delta Downs
Halladay, Dr. Filkins, g, 3, o/o Iona Star, by Star Guitar. MCL, 10-31, Santa Anita
Independence Hall, Katie's Grace, f, 3, o/o Bella Joy, by Kitten's Joy. AOC, 10-31, Woodbine
Into Mischief, Sovereignty, c, 4, o/o Crowned, by Bernardini. GI Longines Breeders' Cup Classic, 10-31, Keeneland
Kantharos, Rock Hard Rose, f, 4, o/o Rock Hard Vixen, by Rock Hard Ten. AOC, 10-31, Woodbine
Liam's Map, Deterministic, h, 5, o/o Giulio's Jewel, by Speightstown. GI FanDuel Breeders' Cup Mile Presented by PDJF, 10-31, Keeneland
Liam's Map, Schwarzmeier, h, 5, o/o Mayfair Lady, by Colonel John. ALW, 10-30, Remington
Lope de Vega (Ire), Program Trading (GB), r, 6, o/o Dreamlike (GB), by Oasis Dream (GB). Knickerbocker S., 10-31, Belmont
Maclean's Music, Bacio, c, 3, o/o Katie's Kiss, by Kantharos. GI Prevagen Breeders' Cup Turf Sprint, 10-31, Keeneland
Maclean's Music, Right in Time, f, 2, o/o Sarah Joe, by Hard Spun. AOC, 10-31, Keeneland
Maxfield, Boomington, f, 3, o/o Cabales, by Pulpit. ALW, 10-31, Belmont
Medaglia d'Oro, Nitrogen, f, 4, o/o Tiffany Case, by Uncle Mo. GI Longines Breeders' Cup Distaff, 10-31, Keeneland
Mind Control, Miracle Michael, c, 2, o/o Stonezapper, by Ghostzapper. MSW, 10-31, Belmont
Mitole, Law School, f, 3, o/o Argue My Case, by Closing Argument. ROC, 10-31, Laurel
Mo Forza, High Hull Gill, c, 2, o/o Gauff (Ire), by Siyouni (Fr). MSW, 10-31, Santa Anita
Munnings, Attack, g, 4, o/o Ammannati (Ire), by Galileo (Ire). AOC, 10-31, Century Downs
Munnings, Irresistible, f, 3, o/o Lady Tapit, by Tapit. ALW, 10-30, Remington
No Nay Never, No Pressure (Ire), c, 3, o/o Compression, by First Defence. ALW, 10-31, Belmont
No Parole, Cajun Caviar, f, 2, o/o Clearly Sailing, by Custom for Carlos. Louisiana Jewel S., 10-30, Delta Downs
Noble Mission (GB), Mongolian Apple, g, 6, o/o Mongolian Song, by Paynter. ALW, 10-31, Laurel
Not This Time, City Minute, m, 5, o/o E Built This City, by City Zip. AOC, 10-31, Gulfstream

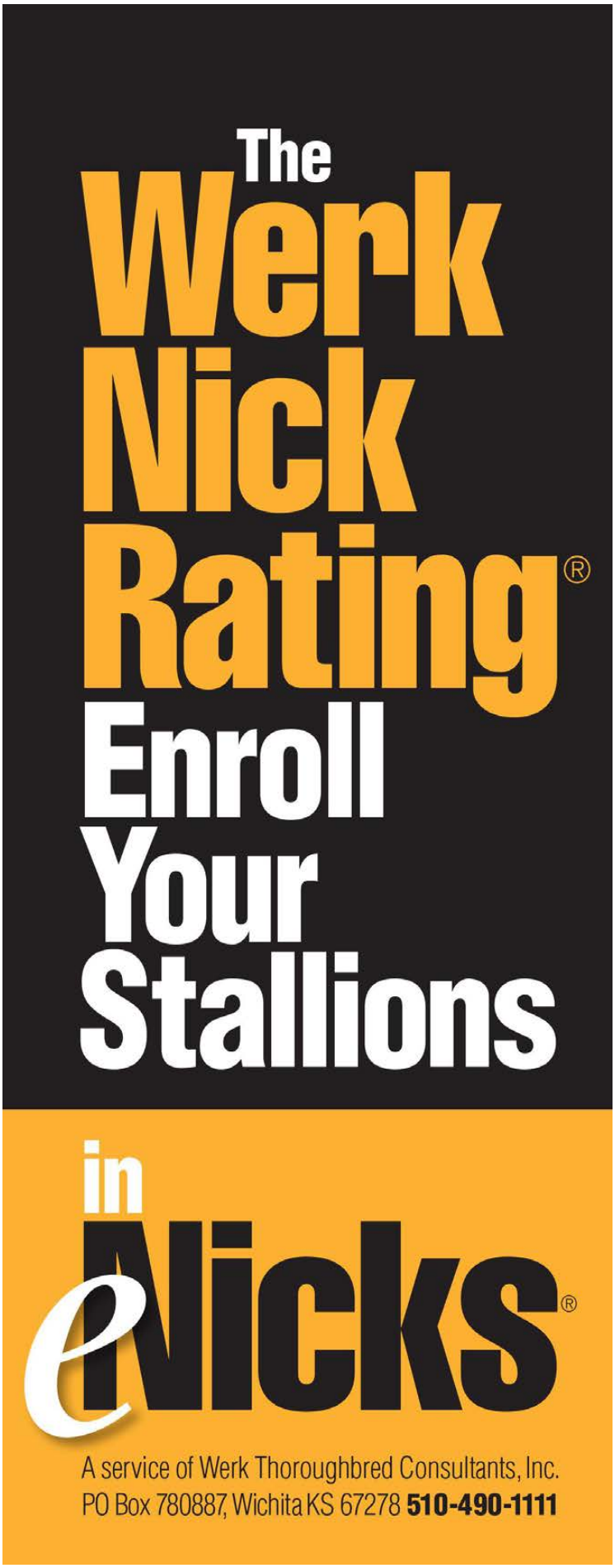

Not This Time, Magic Time, c, 2, o/o Flash Magic, by Pioneerof the Nile. MSW, 10-30, Santa Anita
Not This Time, Promptly, f, 3, o/o My Day, by Uncle Mo. MSW, 10-30, Remington
Om, Redheaded Reba, f, 3, o/o Redheaded Muse, by Street Boss. AOC, 10-30, Santa Anita
Perfect Timber, Raging Timber, g, 3, o/o Raging Town, by Jersey Town. MOC, 10-31, Woodbine
Practical Joke, Ways and Means, m, 5, o/o Strong Incentive, by Warrior's Reward. GI Breeders' Cup Filly & Mare Sprint, 10-31, Keeneland
Quality Road, Bourbon Dream, g, 3, o/o The Nightingale, by Tapit. Showing Up S., 10-31, Gulfstream
Signature Red, Red Charity, f, 3, o/o Generous Touch, by Philanthropist. AOC, 10-30, Century Downs
Stay Thirsty, Cupid Cowboy, c, 2, o/o Will Take a Kiss, by Will Take Charge. Golden State Juvenile S., 10-31, Santa Anita
Thousand Words, Two Good Old Guys, g, 3, o/o Those Lion Eyes, by Lion Heart. ALW, 10-31, Delta Downs
Tiz the Law, Catch Me a Catch, f, 3, o/o Rare Match, by Fairbanks. MSW, 10-31, Parx Racing
Tonalist, Glorious Gem, f, 2, o/o Like a Gem, by Tactical Cat. MSW, 10-31, Woodbine
Unified, Unifiabelle, f, 3, o/o Three Belles, by Flatter. MSW, 10-31, Charles Town
Vekoma, Forever Chapin, c, 2, o/o Forevernoa, by Constitution. MSW, 10-31, Delta Downs
Vekoma, Penguin's Pride, c, 3, o/o Kela's Pride, by Kela. ALW, 10-30, Charles Town
Vekoma, Souper Gin's World, f, 3, o/o Tapit's World, by Tapit. MSW, 10-31, Woodbine
Volatile, T O Elvis, c, 4, o/o Stopshoppingdebbie, by Curlin. GI Cygames Breeders' Cup Sprint, 10-31, Keeneland
Yaupon, Associated, g, 3, o/o Sweet Promises, by Bernardini. MSW, 10-31, Parx Racing



The Breeders' Cup Classic field goes by the grandstand for the first time | *Walter Wlodarczyk*

TDN EUROPE
SUNDAY, 1 NOVEMBER 2026

TATTERSALLS DECEMBER SALE
SOURCE of CHAMPIONS
TATTERSALLS DECEMBER MARES SALE 30 Nov – 2 Dec 2026
SCEPTRE SESSIONS for ELITE FILLIES & BROODMARES

BENVENUTO CELLINI GOES "BOOM" TO FINALLY DELIVER & RESCUE EUROPE IN BREEDERS' CUP TURF



Benvenuto Cellini: an impressive winner of the Breeders' Cup Turf
Mathea Kelley

By Adam Houghton

LEXINGTON, KY--Dependable might not be the word that immediately comes to mind to describe Benvenuto Cellini (Frankel), such was the rollercoaster nature of his season back home in Europe, but boy did he come through when he was needed most, with the newly-minted GI Breeders' Cup Turf champion saving the visiting party from a washout at Keeneland on Saturday.

If there was any danger of complacency setting in for us Europhiles after Friday's clean sweep of the three turf races, then it didn't take long for reality to bite, with defeats for leading fancies such as Comanche Brave (Wootton Bassett), Blue Bolt (Blue Point) and Notable Speech (Dubawi) soon ensuring that the Turf was the last chance of saving face.

Thankfully, that chance was high given that 10 of the 14 runners going to post for the $5-million heat represented European-based trainers, including one or two, at least, who came into the race arguably with stronger form credentials than the conundrum that was Benvenuto Cellini.

Cont. p3

BENGAL TIGER POUNCES FOR HORRIS HILL TRIUMPH AT HQ *by Sean Cronin*

Delivering a hammer blow to Andrew Balding's title ambitions, Aidan O'Brien trainee **Bengal Tiger** (No Nay Never) was back out seven days after making a stakes breakthrough at Doncaster and delved into deep reserves to continue his rapid rise in Saturday's rescheduled G3 Hurworth Bloodstock Horris Hill Stakes at Newmarket.

"I was surprised when Lex Victoria loomed up, but he is the sort of horse, typical of Aidan O'Brien's, that always have a bit in reserve," said Sean Levey. "They love a battle and they love a fight. He's a lovely horse, it's nice to see him go up through the trips and it looked like he wanted every yard of the seven [furlongs] today. He's just a lovely type, a scopey type, and a horse to look forward to next year. As an older horse he might stretch out to a mile and it would be nice to see him over seven in a Classic trial." Cont. p7

IN TDN AMERICA TODAY

SOVEREIGNTY TAKES THE BREEDERS' CUP CLASSIC

Godolphin's **Sovereignty** (Into Mischief) won the GI Breeders' Cup Classic at Keeneland on Saturday.

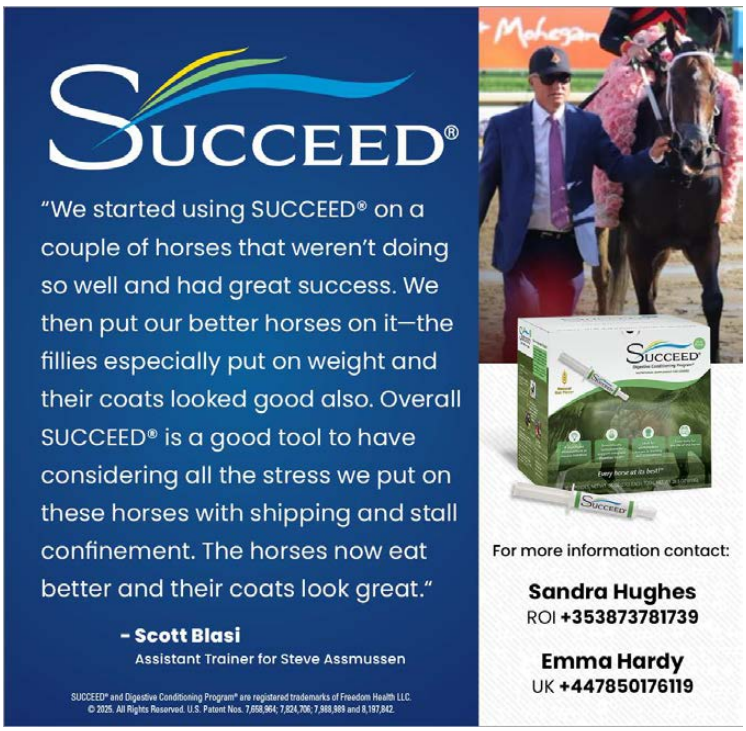

PUBLISHER & CEO
Sue Morris Finley @suefinley
suefinley@thetdn.com

SENIOR VICE PRESIDENT
Gary King @garykingTDN
garyking@thetdn.com

Chief Correspondent
Emma Berry @collingsberry
emmaberry@thetdn.com

Managing Editor
Heather Anderson @HLAndersonTDN

Business Development Manager
Alayna Cullen Birkett @AlaynaCullen
alaynacullen@thetdn.com

European Sales Editor
Brian Sheerin @BrianSheerin91

Deputy European Editor
Adam Houghton @hought94

Cafe Racing
Sean Cronin & Tom Frary
caferacing@thetdn.com

Regular Columnist
John Berry

ADVERTISING
tdnadstaff@gmail.com

Director of Advertising
Alycia Borer

Advertising Manager
Lia Best

Senior Advertising Designer
Amanda Crelin

Advertising Designer
Amie Newcomb

Advertising Assistant/Dir. of Distribution
Liz Fronczek

Advertising Assistant
Justin Fowler

60 Broad Street, Suite 105
Red Bank, NJ 07701
732-747-8060 | www.TheTDN.com/europe



TODAY in TDN EUROPE

Sunday, November 1, 2026



The 2026 G1 Lexus Melbourne Cup draw was held on Saturday. A total of 24 horses are contesting the 'Race that Stops the Nation' with Defiantly scratched and Kizlyar drawing into the field. | *Getty Images*

8 | BARZALONA WINS SECOND FRENCH JOCKEYS' TITLE
Mickael Barzalona won his second Cravache d'Or and first since 2021 on Saturday.

8 | SHADWELL VETERAN AL AASY RETIRES
The son of Sea The Stars, nine, won the G2 Grand Prix de Deauville in August.

13 | SKYHOOK LANDED THE GOLDEN EAGLE DOWN UNDER
The son of Written Tycoon won the G1 Golden Eagle during a Group 1-packed day in Australia on Saturday.

BC Wrap Cont. from p1

The Irish Derby victory and the third-place finish in the G1 King George VI and Queen Elizabeth Stakes had shown what this flashy chestnut can do when on song. Interspersed with those days of plenty, however, were afternoons such as that bizarre one at Epsom, where he recorded a mid-division finish when sent off favourite for the Derby, before subsequently being declared a non-runner due to him getting his foot caught in the stalls.



Aidan O'Brien | *Walter Wlodarczyk*

More recently, a ninth-place finish behind Daryz in the G1 Prix de l'Arc de Triomphe didn't exactly scream, 'Here's your Breeders' Cup Turf winner.' At least not for us mere mortals, anyway.

Ryan Moore, on the other hand, the closest thing to a superhero that you'll ever see in the saddle, kept the faith, maintaining the partnership with Benvenuto Cellini here when many of us would have considered Arc third Diamond Necklace (St Mark's Basilica), already a three-time Group 1 winner in 2026, the percentage call.

Aidan O'Brien, too, when speaking earlier this week, implored us all to go back and watch a rerun of the Arc in order to recognise that Benvenuto Cellini had performed rather better than the bare result might suggest, actually doing very well indeed to be beaten a little over four lengths in unfavourable circumstances.

And what do you know? The winningmost trainer in the history of the Breeders' Cup might actually know what he's talking about, not to mention Benvenuto Cellini's rider, the very definition of dependable and at his most clinical once more in delivering his mount to victory by three-quarters-of-a-length from Map Of Stars (Sea The Stars), the headline acts as the Euros got their act together to fill the first seven places. **Cont. p4**



THE WORLD
IS COMING TO MEYDAN.



COME AND JOIN US!

Apply Now:

Race Schedule & Conditions:

Contact:

David O'Farrell **+971 55 253 3218**

BC Wrap Cont.

"He was a little slowly away [in the Arc] but came home strong and was only beaten two and a half lengths by the filly [Diamond Necklace]," O'Brien reiterated after watching Benvenuto Cellini become his record-extending 24th Breeders' Cup winner and his 28th Group/Grade 1 winner of the calendar year worldwide, equalling the record he himself set in 2017.

"Ryan was calm and relaxed on him and let it happen. He was brilliant on him and had to come out and come round. Time after time, he produces on the day. He accepted it early and let them go, but he had one bullet to fire which he executed perfectly."

Hong Kong and an opportunity for O'Brien to raise the bar again when it comes to his remarkable top-level haul this year could now beckon for Benvenuto Cellini. The son of Frankel is also set to stay in training in 2027 but, for Peter Brant, representing the Coolmore partners, there was no need to look beyond this fine Keeneland afternoon when his homebred finally delivered on his immense promise.



Notable Speech (left) couldn't quite catch Deterministic

Racingfotos.com

"Aidan has been telling me this is a Breeders' Cup horse for quite a long time," said Brant, whose familiar double green silks were also carried to victory by Haffner (Justify) in Friday's GI Breeders' Cup Juvenile Turf.

"The mare [Newspaperofrecord] was a Breeders' Cup winner at a mile [in the GI Juvenile Fillies Turf] and we've been fortunate to keep breeding from her. At the sixteenth pole, he had no chance, but all of a sudden there was this big burst of speed and boom!"

He added, "I'm lost for words. I just am so proud. I bred this horse with Coolmore and we have such great partners here."

Those partners also have plenty to look forward to next season with Diamond Necklace, who ran huge yet again to be third under Christophe Soumillon, while Tiffany (Farhh) was fourth, Survie (Churchill) was fifth and Bay City Roller (New Bay) was sixth in a bunched finish for the minor honours with no obvious hard-luck stories.

The same could not be said of the GI Breeders' Cup Mile, however, where defending champion Notable Speech didn't have the fairytale ending to his career that many of us had been hoping for. Beaten just three-quarters-of-a-length into second at the line, the seven-time Group/Grade 1 winner was making up ground hand over fist in the final furlong, but simply had too much to do to reel in old rival Deterministic (Liam's Map).

"I could see after about 100 yards that he didn't break well," said trainer Charlie Appleby. "From there onwards it was all going to be hard work because the speed was down the inside and we didn't get the position we would have liked.

"It's frustrating that he came home as strongly as he did, but he's lost nothing in defeat and everyone knows what a good horse he is. This just happens in racing sometimes. It's his last race and, of course, you wanted to go out on a high, but it didn't happen. Like I've said, he's given us all a lot of fun and took us on many long trips around the world.

"The main thing is that he's retired safe and sound. We'll bring another one like him, don't worry." **Cont. p5**

NEW STAKES WINNER

Kingman

SIRE OF **ARABIAN LIGHT**
WON James Seymour Stakes **L.**, 10f, Newmarket
OWNER Godolphin
BREEDER Godolphin
TRAINER Charlie Appleby



JUDDMONTE

BC Wrap Cont.

In the first of the four turf races on Saturday's card, Bacio (Maclean's Music) was the horse to initiate the derailing of the European raiders and their hopes of picking up where they left off on Friday when winning the GI Breeders' Cup Turf Sprint.

Of course, the winner is by no means a stranger to us in this part of the world, nor his trainer, the self-confessed fish and chip lover that is Wesley Ward, perhaps better known for his achievements in Britain as he is on his home patch here at Keeneland, most notably at Royal Ascot where this rapid colt first announced himself in June.

A first top-level success followed on his next transatlantic jaunt to York for August's G1 Nunthorpe Stakes, with the raw speed that characterised both of those successes again in evidence here as he blitzed his way to a two-length defeat of last year's GI Breeders' Cup Juvenile Turf Sprint heroine Cy Fair (Not This Time).



Bacio | *Mathea Kelley*

Ralph Beckett's Starlust (Zoustar), the winner of this race when it was run at Del Mar in 2024, fared best of the European-trained runners in third, narrowly ahead of the G1 July Cup and G1 Flying Five Stakes winner Comanche Brave, who shared a dead heat with Time To Dazzle (Not This Time) for fourth.

For Bacio, further international targets could now be on the agenda, with Ward having to trade fish and chips for shrimp on the barbie should his star sprinter make it to the G1 Black Caviar Lightning Stakes at Flemington next February.

"He's very, very fast. He's won the Breeders' Cup and he's won the Nunthorpe in York, which my others haven't," said Ward when asked to compare Bacio with his former Royal Ascot winners Lady Aurelia and Golden Pal. "Hopefully, we can conquer something that I never have in one of the biggest sprint races in Australia." **Cont. p6**

ARQANA

congratulates the connections of

Zakopane

c. 2022 ZARAK x ASHAAQAH

Silbernes Pferd - Ursula Rosendahl Preis (Gr.3)
Cologne
Owner: Stall Perlen
Trainer: Jan-Erik Neuroth
Breeders: S. Desmontils, Ecurie Brillantissime, J. Hammond & Barberini Bloodstock

OCTOBER YEARLING SALE 2023
Price: €420,000
Buyers: Peter & Ross Doyle Bloodstock Ltd
Vendor: Fairway Consignment

Next Sale:
Autumn Sale
16th - 19th November - Deauville



BC Wrap Cont.

He added, “We have a big plan to go down in February. I've never been to Australia, but I'm going to bring the whole family down, both my sons, my daughter, my daughter-in-law and my grandson, so I'm really looking forward to that. He's going into quarantine this evening."

He added of how the race developed for Bacio, "I was a little worried about the first quarter of a mile going into the race but, when we got off clean and the 14 horse [Miss Yechance] was right beside Juan [Hernandez, jockey], and some of the other fast ones weren't there, I was feeling really, really good."

Ward also confirmed that Bacio will again return to Britain in 2027, with Billy Loughnane, the rider of Comanche Brave, looking forward to taking the winner on again on a more conventional track.

"It was a bit tight for him, while Bacio had experience of the track," he said. "I would love to take him on in a straight line. We will see the best of him next year."



Jancis (far left) came calling late, but had to settle for third behind Kathynmarissa (pink cap) | *Racingfotos.com*

It remains to be seen whether Blue Bolt, another star of the European Flat season, will be kept in training at Kingsclere as a five-year-old, with Andrew Balding surmising that the GI Breeders' Cup Filly & Mare Turf might have been one race too many after the Juddmonte flagbearer trailed home 11th of the 12 runners.

As Kathynmarissa (American Pharoah) led home another one-two for the home team, it was left to Jancis (Tamayuz) and Irish champion jockey-elect Billy Lee to restore some honour for the visitors in running on for third at big odds.

"She's run a blinder and wouldn't have been far away if things had worked out for her," said Willie McCreery, the trainer of Jancis. "She wasn't sharp enough to hold her position early and got shuttled back too far. Billy thought Blue Bolt would take her into the race, but she hasn't."

In truth, Blue Bolt looked to be struggling from a fairly early stage, long before her stamina for the extended nine furlongs had chance to became an issue on her first try beyond a mile.

"It's the end of a long season and she has done us proud," Balding said of the four-time Group 1 winner. "She got a bit upset in the gate, which is unlike her, but you never know until you try it when bringing a horse here."

He added, "It would be great to have her for another year, but that's down to the owners to decide."

In another blow for the team at Kingsclere on Saturday, all of 4,000 miles away at Newmarket's Rowley Mile, Balding's rival in his quest for a first British trainers' championship also struck a potentially terminal blow to his chances when winning the rearranged G3 Horris Hill Stakes with Bengal Tiger (No Nay Never).

Dependable as ever, 2026 looks like being O'Brien's year, the rollercoaster ride with Benvenuto Cellini providing the thrill to top it all off.

Share this story





Bengal Tiger | *Racingfotos.com*

G3 Horris Hill Stakes Cont. from p1

Last week's Listed Prospect winner and next year's G1 Irish 2000 Guineas entry settled into a smooth rhythm, positioned up close in a handy third, after a slick departure in this first start beyond six furlongs.

Asked to stretch with three furlongs remaining, the 6-4 chalk seized control approaching the quarter-mile pole and was driven out on the ascent to fend off TDN Rising Star **Lex Victoria** (Sioux Nation) by a neck after a ding-dong thriller.

Doreen Tabor's **Mezzo Forte** (Wootton Bassett), who hit the board over course and distance in last month's G3 Somerville Tattersall, fared best of the remainder and was three lengths back in third, while the Balding-trained **Nakila Sun** (Torquator Tasso) faded late to finish seventh after racing prominently.

Pedigree Notes

Bengal Tiger, who becomes the 53rd Group winner for his sire, is one of two stakes winners out of an unraced full-sister to G1 Racing Post Trophy-winning sire Kingsbarns (Galileo) and the dual Listed-placed Elizabethofaragon (Galileo).

His dam is also kin to G3 Derrinstown Stud 1000 Guineas Trial victrix Belle Artiste (Namid) and GIII Senorita winner Sweeter Still (Rock Of Gibraltar), with the latter being the dam of G1 2000 Guineas and G1 Futurity Trophy hero Kameko (Kitten's Joy).

Sweeter Still is also the second dam of G3 Somerville Tattersall victor The Waco Kid (Mehmas), while the winner is a half-brother to Listed Naas Oaks Trial-winning G2 Blandford third Galleria Borghese (Caravaggio), a yearling filly by Little Big Bear and a weanling colt by Wootton Bassett.

Share this story

Saturday, Newmarket, Britain

HURWORTH BLOOODSTOCK HORRIS HILL STAKES-G3, £50,000, Newmarket, 10-31, 2yo, 7fT, 1:27.01, g/s.

1--**BENGAL TIGER (IRE), 129, c, 2, by No Nay Never**
1st Dam: On Ice (Ire), by Galileo (Ire)
2nd Dam: Beltisaal (Fr), by Belmez
3rd Dam: Ittisaal (GB), by Caerleon
1ST GROUP WIN. O-Smith/Magnier/Tabor/Westerberg/O'Brien; B-On Ice Partnership; T-Aidan O'Brien; J-Sean Levey. £28,355. Lifetime Record: 5-3-1-0, $95,452. *1/2 to Galleria Borghese (Ire) (Caravaggio), SW & GSP-Ire. **Werk Nick Rating: A. Click for the eNicks report & 5-cross pedigree, or the free Equineline.com catalogue-style pedigree**.

2--**Lex Victoria (Ire)**, 126, f, 2, Sioux Nation--Porthilly (Fr), by Pivotal (GB). **TDN Rising Star**. **1ST BLACK TYPE**; **1ST GROUP BLACK TYPE**. (98,000gns Ylg '25 TATOCT; €1,100,000 2yo '26 ARQBRU). O-Victorious Forever & Duaij Al Khalifa; B-Oliver Pawle; T-Simon Crisford. £10,750.

3--**Mezzo Forte (Ire)**, 129, c, 2, Wootton Bassett (GB)--Majestic Glory (GB), by Frankel (GB). O-Mrs Doreen Tabor; B-Chelston; T-William Haggas. £5,380.

Margins: NK, 3, 1. Odds: 1.50, 4.00, 28.00.

Also Ran: City Of Gold (GB), Kicking Bear (Fr), Jassas (GB), Nakila Sun (Ger), Midgham Man (GB), Flying Pirate (Ire), Accumulation (Ire), Golden Souk (Ire), Theheatison (GB), Twelve Bars (Ire), Green Sovereign (GB), San Jose (Ire).

Saturday, Cologne, Germany

SILBERNES PFERD - URSULA ROSENDHAL PREIS-G3, €55,000, Cologne, 10-31, 3yo/up, 15fT, 3:19.01, sf.

1--**ZAKOPANE (FR), 126, g, 4, by Zarak (Fr)**
1st Dam: Ashaaqah (Ire), by Dansili (GB)
2nd Dam: Kareemah (Ire), by Peintre Celebre
3rd Dam: Rahayeb (GB), by Arazi
1ST GROUP WIN. (€420,000 Ylg '23 ARQOCT). O-Stall Perlen AB; B-Sebastien Desmontils, Ecurie Brillantissime, John Hammond & Barberini Bloodstock Ltd; T-Jan-Erik Neuroth; J-Oliver Wilson. €32,000. Lifetime Record: SW-Swe & SP-Nor, 13-6-2-1, €137,351. *1/2 to Admiral De Vega (GB) (Lope De Vega {Ire}), MGSW-Swe & GSP-Nor; Ashariba (Fr) (Ribchester {Ire}), SW-Fr; and Zeeyara (Ire) (Nathaniel {Ire}), SW-Fr. **Werk Nick Rating: A. Click for the eNicks report & 5-cross pedigree, or the free Equineline.com catalogue-style pedigree**.

*2--**Lordano (Ger)**, 132, g, 7, Adlerflug (Ger)--Labrice (GB), by Dubawi (Ire). O-Gestut Ittlingen; B-Gestut Hof Ittlingen; T-Marcel Weiss. €12,000.

3--**Helvetios (Fr)**, 122, g, 3, Study Of Man (Ire)--Harvestide (Ire), by Duke Of Marmalade (Ire). (€38,000 Ylg '24 ARQOCT). O-Dr Christoph Berglar; B-Elevage Haras de Bourgeauville;

T-Waldemar Hickst. €6,000.
Margins: (SHD, 6HF, 2HF). Odds: 0.90, 9.80, 10.20.
Also Ran: Anspruch (Ire), Amico (Ger), Finalise (GB), Waldnebel (Ger), Narrativo (Ger). Scratched: Emmeci (Ire). *Demoted from 1st.

EUROPEAN NEWS

SECOND FRENCH JOCKEY TITLE FOR MICKAEL BARZALONA



Mickael Barzalona, the 2026 French Champion Jockey | *Scoop Dyga*

Mickael Barzalona, retained rider for the Aga Khan Studs, won his second Cravache d'Or on Saturday, October 31.

He first won the title in 2021. Barzalona won 176 races in 2026 out of 719 rides. Nine of those wins were at the highest level including the Prix Ganay, the Prix Jacques le Marois and, most notably, the Prix de l'Arc de Triomphe aboard the Aga Khan Studs' Daryz (Sea The Stars), his second win in the race. Barzalona also was the regular pilot of 2025 G1 Japan Cup hero Calandagan (Gleneagles).

"This Cravache d'Or crowns an extraordinary season for me," Barzalona said."Winning the second Cravache d'Or of my career while securing nine Group 1 victories is a source of immense professional satisfaction. This year I was fortunate to be paired with two exceptional champions, Daryz and Calandagan, who excelled at the highest level and played a major role in these achievements. None of this would have been possible without the trust placed in me by the Aga Khan stable and trainer Francis-Henri Graffard. I would like to extend a special thank you to them, as well as to all the professionals who have supported me throughout this season."

Share this story

SHADWELL'S AL AASY RETIRED



Al Aasy | *Racingfotos.com*

Shadwell's **Al Aasy** has been retired at the age of nine, the organisation announced on X.

The son of Sea The Stars and Kitcara (Shamardal) was bred by Sunderland Holding and sold from Mount Coote Stud to Shadwell Estate Company for 300,000gns out of the Tattersalls October Yearling Sale in 2018. The bay won at least one stakes from ages three through nine. Al Aasy secured a total of 10 group scores throughout his career and attained his career high in the G2 Grand Prix de Deauville in August. He took Ascot's G3 Cumberland Lodge Stakes earlier this month and ran sixth in his career finale, the G3 St Simon Stakes on Friday. He retires with a mark of 34-14-6-3 and $1,055,486 in earnings.

"Al Aasy--happy retirement to a legend," Shadwell posted on X. "From making his debut in 2019 to achieving his first Group 2 success at the age of nine in 2026, Al Aasy has given us so many wonderful memories along the way, including an incredible 13 stakes race victories. A true stalwart of the blue and white silks, he will enjoy a well-deserved retirement at Shadwell."

Trainer William Haggas added on X, "Happy retirement to stable legend Al Aasy. After eight seasons in training and 14 career wins, including 13 stakes wins and 10 group successes, he has given the team at Somerville Lodge many great days to remember."

Share this story

© Copyright Thoroughbred Daily News.
This newspaper may not be reproduced in any form or by any means, electronic or mechanical, without prior written permission of the copyright owner, Thoroughbred Daily News, LLC.
Information as to the American races, race results and earnings was obtained from results charts published by The Jockey Club Information Services and utilized here with their permission.

FIRST-SEASON SIRES WITH RUNNERS

Sunday, November 1, 2026:

FRANCE
Bayside Boy (Ire) (New Bay {GB}), Ballylinch Stud
85 foals of racing age/21 winners/3 black-type winners
6-MACHECOUL, 1650m, **Ultimo Minuto (Fr)**
€11,000 Arqana Deauville October Yearlings 2025

Ebro River (Ire) (Galileo Gold {GB}), Haras de la Haie Neuve
29 foals of racing age/1 winner/0 black-type winners
2-NANCY, 2000m, **Riverheight (Fr)**

Keiai Nautique (Jpn) (Deep Impact {Jpn}), Karwin Farm
27 foals of racing age/2 winners/0 black-type winners
2-NANCY, 2000m, **Olecoeur Du Maupas (Fr)**

Marianafoot (Fr) (Footstepsinthesand {GB}), Haras des Faunes
30 foals of racing age/3 winners/0 black-type winners
2-NANCY, 2000m, **Dwight (Fr)**
€20,000 Arqana Deauville V2 Yearling Sale 2025

IRELAND
Dubawi Legend (Ire) (Dubawi {Ire}), Starfield Stud
42 foals of racing age/7 winners/0 black-type winners
1-CURRAGH, 8f, **Rock On Johnny (Ire)**



Ebro River has a runner in France | *Sabine Losch Photography*

OBSERVATIONS
on the European racing scene

AUGUSTE RODIN'S HALF-BROTHER BOOK OF KELLS TARGETS CURRAGH MAIDEN



Auguste Rodin | *Benoit Photo*

12.17 Curragh, Mdn, 2yo, 8fT

The Curragh's final fixture of the campaign opens with this one-mile maiden won in 2025 by G3 Leopardstown Derby Trial victor and G1 Derby third James J Braddock (GB) (Zarak {Fr}).

Aidan O'Brien saddles four of the 23 entries including **BOOK OF KELLS (IRE) (Dubawi {Ire})**, who is a half to six-time Group/Grade 1 winner Auguste Rodin (Ire) (Deep Impact {Jpn}) out of three-time Group 1 winner Rhododendron (Ire) (Galileo {Ire}).

Ballydoyle also sends forth the once-raced 320,000gns Book 1 yearling **Choctaw Nation (Ire) (Sea The Stars {Ire})**, who finished second to subsequent G1 Criterium de Saint-Cloud third Jesus Green (Ire) (Ghaiyyath {Ire}) at Navan earlier this month; **Piero Manzoni (Ire) (Wootton Bassett {GB})**, who is kin to GII Belmont Gold Cup victor The Grey Wizard (Ire) (Caravaggio); and **Wassily Kandinsky (Ire) (Frankel)**, who is kin to two stakes performers produced by the dual Group 1-placed G3 Albany victrix Different League (Fr) (Dabirsim {Fr}).

James J Braddock's trainer Joseph O'Brien will bid for a fourth straight renewal with a team of three including Jaber Abdullah's €120,000 Arqana August yearling **State Of Play (Fr) (Camelot {GB})**, who is a grandson of G1 Prix Marcel Boussac and G1 Prix Saint-Alary heroine Silasol (Ire) (Monsun {Ger}).

Share this story

BRITAIN

Saturday's Results:

GERMAN GROUP ONE RACECOURSES JAMES SEYMOUR STAKES-Listed, £60,000, Newmarket, 10-31, 3yo/up, 10fT, 2:07.86, g/s.

1--**ARABIAN LIGHT (GB), 132, g, 5, Kingman (GB)--Pure Diamond (GB) (SW-UAE), by Street Cry (Ire)**. **1ST BLACK-TYPE WIN**. O/B-Godolphin; T-Charlie Appleby; J-Kieran Shoemark. £34,026. Lifetime Record: GSP-UAE, 14-5-2-3, $251,543. *1/2 to Fortuna Diamond (GB) (Night Of Thunder {Ire}), GSW-Ger, SW & MGSP-Fr; and Sapphire Seas (GB) (Frankel {GB}), SW-Eng, GSP-UAE.

2--**Nahraan (GB)**, 132, c, 4, Make Believe (GB)--First Kingdom (Ire), by Frankel (GB). O-Prince A A Faisal; B-Nawara Stud Ltd; T-John & Thady Gosden. £12,900.

3--**Pacific Mission (GB)**, 123, f, 3, Lope De Vega (Ire)--Big Break (GB), by Dansili (GB). O-Juddmonte; B-Juddmonte Farms Ltd; T-Andrew Balding. £6,456.

Margins: 2, 1 3/4, 2. Odds: 4.50, 4.00, 5.50.

Also Ran: Seacruiser (Ire), Avicenna (Ire), White Birch (GB), Grey Cuban (GB), Francophone (GB), Balzac (Ger). Scratched: Sea Scout (Ire).

BRITISH STALLION STUDS EBF MONTROSE FILLIES' STAKES-Listed, £55,000, Newmarket, 10-31, 2yo, f, 8fT, 1:40.91, g/s.

1--**HALDON PIER (GB), 128, f, 2, by Palace Pier (GB)**
1st Dam: Be My Gal (GB) (GSW-Fr & SW-Eng), by Galileo (Ire)
2nd Dam: Longing To Dance (GB), by Danehill Dancer (Ire)
3rd Dam: Palacegate Episode (Ire), by Drumalis (Ire)
1ST BLACK-TYPE WIN. O-D J Deer; B-D J & Mrs Deer; T-Ralph Beckett; J-Rhys Clutterbuck. £31,191. Lifetime Record: 2-2-0-0, $51,249. *1/2 to Secret Of Life (GB) (Pinatubo {Ire}), SW-Eng.

2--**So Lovely**, 128, f, 2, Wootton Bassett (GB)--Love (Ire), by Galileo (Ire). **1ST BLACK TYPE**. O-Derrick Smith, Mrs John Magnier & Michael Tabor; B-Orpendale, Chelston & Wynatt (KY); T-Aidan O'Brien. £11,825.

3--**Trapped Goddess (Ger)**, 128, f, 2, Sioux Nation--Tanamia (Ger), by Nayef. **1ST BLACK TYPE**. (87,000gns Ylg '25 TADEY; €100,000 2yo '26 ARQBRU). O-Mrs Paul Shanahan; B-Gestut Gorlsdorf; T-Hugo Palmer. £5,918.

Raised & Consigned by NORRIS BLOODSTOCK Jenny Norris +44 7788 973272

Margins: 1 1/4, 1 1/4, 1 3/4. Odds: 80.00, 6.50, 80.00.

Also Ran: Haven (Ire), Thi Qar (Ire), Speckles (Ire), Bayside View (Ire), Ruby Sands (GB), Sizzling Affair (Ire), Roku Nana (GB), Diplomata (GB).

Haldon Pier made a winning debut over this trip at Sandown seven weeks ago and produced an unstoppable closing burst to cause an 80-1 upset for a career best in this black-type bow.

"It was very messy in the closing stages, but she's got a great mind and an electric turn of foot," said winning rider Rhys Clutterbuck. "She got us out of trouble today, but it was hard work. If we had a smoother run through the field I think she would have picked up quite nicely. We dodged a bit of dead wood in front of us and it made it a little bit harder, but she's seen it out and done it well."

Racing off the pace in rear after a tardy exit, she encountered an accumulation of traffic issues inside the final three furlongs and engaged an array of gears up the rising ground to win going away.

Haldon Pier, the ninth stakes winner for her sire, is the latest of five foals and second stakes scorer produced by G3 Prix de Psyche winner Be My Gal (Galileo), the first being Listed Coral Distaff victrix Secret Of Life (Pinatubo).

Be My Gal, a daughter of Listed Flame of Tara second Longing To Dance (Danehill Dancer), is a half-sister to the dam of Listed Prix Moonlight Cloud winner Behike (Night Of Thunder).

Descendants of her G3 Premio Omenoni-winning third dam Palacegate Episode (Drumalis) include dual Group 1-winning sire Dutch Art (Medicean) and the Group 1 performers Up (Galileo), Monarch Of Egypt (American Pharoah) and June Blair (American Pharoah).



Haldon Pier (centre) | *Racingfotos.com*

3rd-Newmarket, £12,000, Nov, 10-31, 2yo, f, 7fT, 1:27.04, g/s. **IBTEKAR (IRE) (f, 2, Night Of Thunder {Ire}--Lovely Pass {Ire} {SW & GSP-UAE, SP-Eng}, by Raven's Pass)**, a promising debut third over this trip at Ascot in her Oct. 7 debut last time, broke well and led from flagfall here. Unflustered on the front end for the most part, the 10-11 favourite was shaken up with 1 1/2 furlongs remaining and ridden out up the hill to defeat Gorgonzola (Zoustar) by 2 1/2 lengths. **Cont. p11**

3rd-Newmarket Cont.

"I thought she maybe did a bit too much in front, however she did it well," said in-form trainer Ed Walker. "I think she is really nice and she looked good at Ascot, but then didn't quite get home and Kieran [Shoemark] used her experience well today. Three of the four winners we have had in the last two days have been by Night Of Thunder. It helps when you are getting sent kit like that as it does make life that bit easier. We will see how she trains over the winter, but I think we could possibly look at a Guineas trial with her in the spring."

Ibtekar is the eighth of nine foals and fifth scorer produced by Listed UAE 1000 Guineas-winning G3 UAE Oaks runner-up Lovely Pass (Raven's Pass), herself a half-sister to Listed Pipalong victrix Spirit Raiser (Invincible Spirit) out of G2 Falmouth winner Macadamia (Classic Cliche).

The winner is kin to Group 3-winning G1 Dewhurst runner-up Dubawi Legend (Dubawi), Listed-winning G2 Park Hill runner-up Golden Pass (Golden Horn) and a yearling colt by Pinatubo.
Lifetime Record: 2-1-0-1, $13,301.
O-ARM Racing; B-Rabbah Bloodstock Ltd; T-Ed Walker.



Ibtekar | *Racingfotos.com*

IRELAND

ADDITIONAL MAIDEN WINNERS:

Wearing Stars (Ire), f, 3, **Starspangledbanner (Aus)**--Wearing Wings (GB), by Sea The Stars (Ire). Dundalk, 10-30, 8fT, 1:39.59. Lifetime Record: 11-1-2-2, $19,569. B-Ms Debbie O'Shea. *€42,000 Ylg '24 TATIRY.

FRANCE

Saturday's Results:

PRIX IRISH RIVER-Listed, €47,600, Deauville, 10-31, 3yo/up, 7f (AWT), 1:19.75, st.

1--**CHARIBELLE (IRE), 125, f, 4, Kodiac (GB)--Cladocera (Ger) (MGSW-UAE, SW-Fr, G1SP-Ire & GSP-Eng), by Oasis Dream (GB)**. **1ST BLACK-TYPE WIN**. O/B-Haras de la Perelle; T-Stephane Wattel; J-Theo Bachelot. €23,800. Lifetime Record: GSP-Fr & SP-Ger, 12-4-4-0, €95,940.

2--**No Lunch (Ire)**, 132, h, 5, Dubawi (Ire)--Lunch Lady (GB), by Shamardal. O/B-Wertheimer & Frere; T-C Ferland. €9,520.

3--**Sonatine (Ire)**, 122, f, 3, Mehmas (Ire)--Sonnerie (GB), by More Than Ready. **1ST BLACK TYPE**. O/B-Wertheimer & Frere; T-Andre & Lavinia Fabre. €7,140.

Margins: SNK, 2, SNK. Odds: 20.40, 0.50, 82.50.
Also Ran: Viva La Skids (Fr), Dino (Fr), Palmar Bay (Fr), Zzodiac (Ire), Rencontre Sportive (Fr), Ferrari Fever (Fr), Imperior (Fr), Synaran (Ire), Carnival Of Light (GB), Mount Athos (GB).

PRIX ZEDDAAN-Listed, €54,900, Deauville, 10-31, 2yo, 7f (AWT), 1:21.97, st.

1--**VIGNELLI (FR), 126, c, 2, Siyouni (Fr)**
1st Dam: C'Est Ca (Ire), by Galileo (Ire)
2nd Dam: A Z Warrior, by Bernardini
3rd Dam: Carson Jen, by Carson City
1ST BLACK-TYPE WIN. (€180,000 Ylg '25 ARQAUG). O-Ecurie David R Layani Famille, Hollymount Stud France, Arthur Hoyeau, Edward Patrick Babington, Stamford Bloodstock & Jean-Jacques Taieb; B-China Horse Club International; T-Francis-Henri Graffard; J-Pierre-Charles Boudot. €27,450. Lifetime Record: 5-3-0-0, €72,526.

Selected by Windfield Arthur Hoyeau +1 (859) 753-7257

2--**Roszal (Fr)**, 126, c, 2, Zelzal (Fr)--Rosvana (Fr), by Dansili (GB). **1ST BLACK TYPE**. (€35,000 Ylg '25 ARQOCT). O-Laghi France, Ahmed Feghouli & Dalil Hamani; B-Haras des Sablonnets & Ecudie de Montlahuc; T-Mario Baratti. €10,980.

3--**Askam Chope (Fr)**, 122, f, 2, Gutaifan (Ire)--Sweet To Remember (Fr), by Siyouni (Fr). **1ST BLACK TYPE**. O-Jeremy Gimenez & Alain Chopard; B-Alain Chopard & Mme Rana Khaddam; T-Kevin Tavares. €8,235.

Margins: NO, 1HF, 1 3/4. Odds: 1.40, 3.40, 36.90.
Also Ran: Moondance (Fr), Miss Choco (Ire), Taxxi (Fr), Ametis Chope (Fr).

Francis Graffard trainee Vignelli was last seen finishing fourth in Chantilly's G2 Criterium de Maisons-Laffitte earlier this month and made it third time lucky in stakes company with a narrow victory at short odds in this fifth career start. **Cont. p12**

Listed Prix Zeddaan Cont.

Breaking on the lead and remaining up front throughout, the 7-5 favourite was tackled by Roszal soon after straightening for home and found plenty under a drive in the closing stages to deny that persistent rival by a nose in a nip-and-tuck thriller.

Vignelli, who becomes the 101st black-type winner for his sire, is a full-brother to a yearling filly and kin to a weanling colt by Charyn. He is one of two winners and the leading performer out of a full-sister to Listed Naas Oaks Trial victrix Key To My Heart (Galileo) and the stakes-placed Cole Porter (Galileo).

His dam C'Est Ca (Galileo), also kin to the stakes-winning Justa Warrior (Justify), is a daughter of GI Frizette heroine A Z Warrior (Bernardini), herself a half-sister to the Grade III-winning Grade I performers Jojo Warrior (Pioneerof the Nile) and E Z Warrior (Exploit).



Vignelli | *Scoop Dyga*

CONDITIONS RESULTS:

9th-Angers, €27,400, Cond, 10-31, 3yo, 15fT, 3:23.13, sf.

BLACK MOR (FR) (g, 3, Chemical Charge {Ire}--Achera {Fr}, by Silver Frost {Ire}) Lifetime Record: 4-3-0-0, €33,800. O-Mme Patricia Morin-Paye & Erwan Grall; B-Mme Patricia Morin-Paye; T-Erwan Grall.

5th-Deauville, €14,600, Cond, 10-31, 4yo/up, 9 1/2f (AWT), 1:56.62, st.

COSMO BEAU (FR) (h, 6, Shalaa {Ire}--Crystals Sky {Fr}, by Hernando {Fr}) Lifetime Record: 48-6-3-7, €136,230. O-Mme Marine Lebas & Louis Bernhardt; B-Ali Thamer Al Meshadi & Nasser Abdulla Al Mesned; T-Louis Bernhardt. *1/2 to Only The Brave (Fr) (Iffraaj {GB}), GSW-Ger; Cashman (Fr) (Soldier Of Fortune {Ire}), SW & MGSP-Ger; and Chameur (Fr) (Shirocco {Ger}), SW-Fr.

ADDITIONAL MAIDEN WINNERS:

Divina Fe (Ire), f, 2, **Calyx (GB)**--Serendib's Glory (Ire), by Holy Roman Emperor (Ire). Deauville, 10-31, 6 1/2f (AWT), 1:17.45. B-Don Commins.

Palm Beach (Fr), g, 2, **Kodi Bear (Ire)**--Silver Palm (GB), by Kendargent (Fr). Deauville, 10-31, 6 1/2f (AWT), 1:16.80. B-Gestut Zur Kuste AG. *€14,000 Ylg '25 ARQAUG.

Ellyra (Fr), f, 2, **Muhaarar (GB)**--Elywave (Fr), by Gentlewave (Ire). Angers, 10-31, 10fT, 2:06.13. B-SARL des Roussieres.

No Previsto (Fr), g, 2, **Wooded (Ire)**--Kazeema (Fr), by Al Kazeem (GB). Angers, 10-31, 10fT, 2:07.91. B-Guillaume Garcon, Jean-Pierre Garcon & Mme Isabelle Garcon. *€7,000 Ylg '25 ARQOCT.

GERMANY

Saturday's Results:

1st-Cologne, €9,000, Cond, 10-31, 2yo, 9 1/4fT, 1:59.63, sf.

GUANTANAMO (IRE) (c, 2, Alson {Ger}--Guardian Witch {Ire}, by Lawman {Fr}) was swiftly into stride from the inside stall and gained early control of this debut. Racing on the front end throughout, the even-money favourite eased clear approaching the final quarter-mile and coasted home in hand to outclass Ginella (Sea The Moon) by a facile 14 lengths.

Guantanamo is the third of four foals and second scorer out of a winning half-sister to four black-type performers headed by Group 1-winning sires Guignol (Cape Cross) and Guiliani (Tertullian). Descendants of his G1 Oaks d'Italia-winning second dam Guadalupe (Monsun) include three-time Group 1 winner Goliath (Adlerflug), while the winner is half to a yearling filly by Blackbeard. Lifetime Record: 1-1-0-0, €5,400. O/B-Gestut Schlenderhan; T-Peter Schiergen.

ADDITIONAL MAIDEN WINNERS:

Age Of Aquarius (Ger), g, 3, **Pomellato (Ger)**--Arlett (Ger), by Prince Flori (Ger). Cologne, 10-31, 8fT, 1:41.68. B-H Monetha.

EUROPEAN-BRED WINNERS

IN AUSTRALIA:

Travolta (GB), g, 5, **Lope De Vega (Ire)**--Hertford Dancer (GB) (SW & GSP-Eng), by Foxwedge (Aus). ATC, 10-31, Listed Sydney Gold Cup, 2000mT, 2:00.99, gd. B-Highclere Stud & Mrs Michelle Morris (GB). *1ST BLACK-TYPE WIN. **MGSP-Aus. ***140,000gns Ylg '22 TATOCT. ****1/2 to Go Go Boots (GB) (Night Of Thunder {Ire}), GSP-Eng.

WINNERS BY EUROPEAN SIRES

IN AUSTRALIA:

Regal Ambition (Aus), f, 3, **Palace Pier (GB)**--Dame Pattie (Aus), by Snitzel (Aus). VRC, 10-31, G3 Vanity Stakes, 1400mT, 1:24.07, gd. B-Arrowfield Pastoral Pty., Ltd. (NSW). ***1ST GROUP WIN**. **GSP-Aus. ***A$230,000 Ylg '25 MMLJAN.

Hot And High (Aus), f, 4, **Too Darn Hot (GB)**--High Conviction (Aus), by Snitzel (Aus). WATC, 10-31, G3 Asian Beau Stakes, 1400mT, 1:27.07, sf. B-Cape Falls Thoroughbreds (WA). ***1ST GROUP WIN**.

IN THE UAE:

Ocean Runner (Ire), g, 5, **Blue Point (Ire)**--Most Beautiful (GB) (GSW-Ire, GSP-US, $139,139), by Canford Cliffs (Ire). Jebel Ali, 10-31, Mdn., 1200m, 1:13.83, ft. B-Armitage Bloodstock (Ire). *110,000gns Wlg '21 TATDEC; 70,000gns RNA Ylg '22 TATOCT; 625,000gns 2yo '23 TATAPR; AED100,000 HRA '24 ERAMAR. **VIDEO**.

Kalidasa (GB), g, 5, **Frankel (GB)**--So Mi Dar (GB) (GSW-Eng, G1SP-Fr, $242,742), by Dubawi (Ire). Jebel Ali, 10-31, Hcp., 1600m, 1:37.51, ft. B-Watership Down Stud (GB). *2,800,000gns Ylg '22 TATOCT. **VIDEO**.

Local Dynasty (Ire), g, 6, **Dubawi (Ire)**--Really Special (GB) (SW-Eng & UAE, $108,180), by Shamardal. Jebel Ali, 10-31, Hcp., 1400m, 1:24.99, ft. B-Godolphin (Ire). *SW-Eng & SP-UAE. **30,000gns HRA '26 TATAPR. **VIDEO**.

WORLDWIDE NEWS

SKYHOOK DELIVERS A 12-MONTH PLAN IN GOLDEN EAGLE TRIUMPH

by Renee Geelen & Kit Gow/TTR AusNZ

The inaugural running of the A$10-million Golden Eagle as a Group 1 race always promised to be an exciting one, and **Skyhook** (Written Tycoon) ensured it was a thrilling edition, adding the cherry on top to a spectacular day for breeder Arrowfield Stud and their past and present stallions.

The 4-year-old entire had picked up this spring where he left off in the winter with back to back Group 2 wins in the G2 Theo Marks Stakes and the G2 Shannon Stakes, before going down in the Listed Silver Eagle to **Apocalyptic** (Extreme Choice).



Skyhook | *Magic Millions*

However a different horse carrying the Myracehorse silks was his greatest challenger in the Golden Eagle, a race which had long been the target circled for Skyhook by trainers Gerald Ryan and Sterling Alexiou.

Skyhook leaped smartly from his wide draw, which he needed to cross the field and take up the running a pair behind the runaway leaders, **Beiwacht** (Bivouac) and Apocalyptic. The entire bided his time until the top of the home straight, charging past a fading Apocalyptic to challenge Beiwacht - with **Decorum** (Snitzel) hot on his heels. Beiwacht fought valiantly to keep up his lead, but couldn't match the turn of foot demonstrated by the pair, who fought all the way to the line, where Skyhook pipped Decorum by a whisker in record time.

"He's had a great prep," said co-trainer Ryan. "We set him for the race after he ran in the Golden Rose."

The entire would now head for a break ahead of living up to his potential in the autumn. "It's a quick turnaround to the autumn," said Ryan. "The Apollo Stakes is in February and it's a Group 1 race now, so we'll aim him at that. He's won his good race now and I think there's more in him."

Pedigree Notes

Skyhook was an A$575,000 Magic Millions Gold Coast Yearling Sale purchase for his trainers from the Arrowfield Stud draft, and belongs to a syndicate that includes Matthew Ennis of Stallion Match.

Conceived during the one season that Written Tycoon stood at Arrowfield Stud, Skyhook is out of Madame Pauline (Redoute's Choice), a winning half-sister to Anders, as well as Listed winners Ostraka (Pariah) and Caffe Florian (Snitzel) and the stakes performers Battleground (Snitzel) and Satin Love (Snitzel). Their dam Madame Andree is the only daughter of the talented but subfertile War Emblem in Australia. **Cont. p14**

Australia Wrap Cont.

Madame Pauline's Dundeel yearling colt brought A$120,000 from Monarch Racing, Paul Moroney and Catheryne Bruggeman out of the Inglis Premier Yearling Sale this year. She delivered a colt by Castelvecchio in August.

Coolmore Stud Stakes Won by the next Episode



The Next Episode (centre) | *Bronwen Healy*

That's why the colt syndicates spend big money on big pedigrees. The 2026 G1 Coolmore Stud Stakes once more reminded the industry of the scope of Snitzel's death last year when the quinella went to his pair of seven figure colts **The Next Episode** and **St Gotthard**.

The pair cost A$5.5 million collectively and now have guaranteed stud careers. History might not remember the long neck separating them on the line but it will always remember the way The Next Episode stormed home to claim victory from the tough St Gotthard.

Paradoxium (Extreme Choice) and **Natural Fling** (Home Affairs) led with the pack tightly held. St Gotthard, for jockey James McDonald, pushed through the pack to take over from the tiring leaders but out wide it was The Next Episode who exploded for jockey Mark Zahra and flew past everything in a moment of exciting acceleration. For a second he looked like he was going to win effortlessly, but St Gotthard was tough in chasing him to keep the margin tight, gifting Snitzel with the quinella. Lloyd Kennewell-trained **Mbube** (Rubick) closed strongly from last to add to his potential stallion credentials, albeit at a less commercial level than the first two home.

"You can't get a bigger race than this. It's a stallion making race. He's a proper, proper colt," Maher said. "I was confident he was ready, the team and Jack [Turnbull] have done a super job from Brisbane, Sydney, Melbourne, just can't thank them enough and all the owners.

"He races in Phil Cunningham's colours, it's his first horse in Australia, I'm sure he'd be ready to buy a few more this year, plenty of other mates in the horse as well, Anthony Thompson bred the horse, he's absolutely stoked and so am I, they don't get much bigger than that."

Winner of five of his seven starts, The Next Episode won the G2 Danehill Stakes leading into this victory. His debut in the Golden Gift has long been forgotten as he followed that up with three wins in his next four starts at two including the Listed Dalrello Stakes and the rich Magic Millions National Classic.

Pedigree Notes

Widden Stud took The Next Episode to the 2025 Magic Millions Gold Coast Yearling Sale where he was bought by Ciaron Maher Bloodstock for A$2.8 million. He was the second-top lot at the sale following the A$3.2 million paid for Lia La La (Home Affairs) who has placed twice in Japan from three starts.

With a big price comes a big pedigree and The Next Episode becomes the 29th Group 1 winner for Snitzel who died in June 2025. His final crop of yearlings will be at the sales in early 2027.

Snitzel's sire sons include Trapeze Artist, Shamus Award, Russian Revolution, and exciting second season sires Wild Ruler and Sword Of State. Among Snitzel's young sires are the Group 1 winners Shinzo, who won the Golden Slipper, first-season sire In The Congo, and Switzerland, who won this race in 2024 and is a full-brother to second-placed St Gotthard. Another full-brother to Switzerland and St Gotthard, Decorum, finished second in the Golden Eagle on Saturday.

The Next Episode is the second foal of G3 Proud Miss Stakes winner Humma Humma (Denman) whose first foal of G3 Blue Diamond Preview (f)-placed Price Tag (Zoustar). The tough racemare, whose six wins included three at black type level, has 2-year-old colt Hurricane Humma (I Am Invincible) and a yearling filly by Zoustar to come. She missed to Zoustar in 2025.

Widden Stud paid A$1 million for Humma Humma at the 2021 Magic Millions National Broodmare Sale and she is a half-sister to Listed winner Tycoon Humma (Capitalist). Their dam, Humma Mumma (Bel Esprit) won four races and is a half-sister to Listed winner Vignette (Spectrum). This is the family of G1 VRC Derby winner Manzoice (Almanzor).

Class Wins the Derby for Hermitage

From the first time **Stormy Marco** (Wootton Bassett) graced the racetrack as a May juvenile, winning that debut in the Clarendon Stakes, it was obvious that he had plenty of class. His class came to the fore in the G1 VRC Derby when ridden quietly from barrier 14 by James McDonald for trainer Chris Waller.

Cont. p15



Stormy Marco | *Bronwen Healy*

Australia Wrap Cont.

The only filly in the race, **Quick Finish** (Grunt) for trainers Tony and Calvin McEvoy, ended up setting the pace into the straight but it was all Stormy Marco who came from the back of the field to finish strongly over the top and win by two lengths. In second was Gai Waterhouse and Adrian Bott-trained **Cold Shower** (Too Darn Hot) who followed Stormy Marco with Quick Finish clinging on for third.

Once again, it is a horse with juvenile form that comes through in the Derby with Stormy Marco having three runs at two, winning on debut and placing in the G1 JJ Atkins Stakes behind Hermitage-owned Tron Bolt (Toronado). At three, he was second in the G3 Ming Dynasty Handicap when resuming, then mid-field in the G1 Golden Rose and G3 Gloaming Stakes before a solid fourth last start in the G1 Spring Champion Stakes.

It was the fourth Derby for Waller who previously won with Preferment in 2014, Manzoice in 2022 and the ill-fated Riff Rocket in 2023.

"It's a massive thrill," said Charlie Duckworth, who represented the Waller stable at Flemington. "I know the Derby gets a bit of criticism but being a pom, the Derby is everything. Awesome, awesome for the Hermitage, awesome for Shannon who does an amazing job managing all their horses.

"Fabulous effort, he's a really, really lovely colt. I actually said to Lizzie, who is Chris's assistant down here, I said, 'he's got such a lovely, kind eye, this horse'."

Pedigree Notes

Sold by Rathmore Lodge at the Inglis Australian Weanling Sale for A$70,000 to Tasman Bloodstock, he went through Coolmore Stud's 2025 Inglis Easter Yearling Sale draft where Chris Waller, Mulcaster Bloodstock and Hermitage Thoroughbreds paid A$300,000 for him.

He becomes the 25th Group 1 winner for Wootton Bassett, who died in September 2025. Stormy Marco is from Wootton Bassett's second Australian crop and joins G1 Queensland Derby winner Providence as a down under Group 1 winner.

Stormy Marco is the seventh foal, and fourth winner, for Rose Memory (Elusive City) who was placed at Deauville. She is a half-sister to G2 Longchamp Prix Noailles victor Hard Dream (Oasis Dream) who later won twice in Hong Kong.

Share this story



Lady Shenandoah and James McDonald were part of a Hermitage Group 1 double when taking the Empire Rose Stakes on Saturday
Bronwen Healy

Saturday, Royal Randwick, Australia

GOLDEN EAGLE-G1, A$10,000,000, ATC, 10-31, 4yo, Open Set Weight, 1500mT, 1:26.64, gd.

1--**SKYHOOK (AUS), 57.5, c, 4, by Written Tycoon (Aus)**
1st Dam: Madame Pauline (Aus), by Redoute's Choice (Aus)
2nd Dam: Madame Andree (Aus), by War Emblem
3rd Dam: Glamour Stock (Jpn), by Sunday Silence
***1ST GROUP 1 WIN**. (A$575,000 Ylg '24 MMLJAN). O-Ryan & Alexiou Racing (G A Ryan), Stallion Match (M Ennis), The Big 4 Racing (M W Lowe), South Arm (J A Kennedy), J B Plozza, J F Townley, Ms L Coghlan, I C Burford, Mrs M A Burford, Legacy Thoroughbreds (D F Macaskill), Tripp Racing (Mrs C M Tripp), T Carroll, M T Tripp, M A Stevens & N J Lovett; B-Arrowfield Pastoral Pty Ltd (NSW); T-Gerald Ryan & Sterling Alexiou; J-Chad Schofield; A$5,610,000. Lifetime Record: 17-7-3-2, A$6,976,610. **Werk Nick Rating: A+++. *Triple Plus*. Click for the eNicks report & 5-cross pedigree. Click for the free Arion.co.nz catalogue-style pedigree.**

2--**Decorum (Aus)**, 57.5, g, 4, Snitzel (Aus)--Ms Bad Behavior, by Blame. ***1ST BLACK-TYPE. 1ST GROUP BLACK TYPE. 1ST GROUP 1 BLACK TYPE**. (A$550,000 Ylg '24 INGAPR). O-TFI

(Mgr: M King), MyRacehorse No. 1 (Mgr: B K Willis), Arrowfield Pastoral Pty Ltd (Mgr: J M Messara), Cloros Bloodstock (Mgr: M G Cloros), S A McQueen, Dr J R Loughman, Dr W K A Lee & Ms J V Borg; B-Arrowfield Group Pty Ltd (NSW); T-Michael Freedman; J-Tim Clark; A$2,000,000.

3--**Beiwacht (Aus)**, 57.5, c, 4, Bivouac (Aus)--Metastasio (Aus), by Street Cry (Ire). O-Godolphin; B-Godolphin Australia (NSW); T-Chris Waller; J-Nash Rawiller; A$1,000,000.

Margins: NS, 1, HF. Odds: 10.00, 70.00, 7.50.

Also Ran: Mr Miller (NZ), Autumn Boy (Aus), Estremo (Aus), Rivellino (Aus), Apocalyptic (Aus), Amazing Journey (Ire), Night Agent (Aus), Sheza Alibi (Aus), Attica (Aus), Brave Monarch (Aus), Within the Law (Aus), Regal Award (Aus), Platinum Pantheon (Aus). **Click for the Racing Australia chart. VIDEO.**

Saturday, Flemington, Australia

VICTORIA DERBY-G1, A$3,000,000, VRC, 10-31, 3yo, Open Set Weight, 2500mT, 2:38.33, gd.

1--**STORMY MARCO (AUS), 57.0, c, 3, by Wootton Bassett (GB)**
1st Dam: Rose Memory (Ire), by Elusive City
2nd Dam: Rose Melody (Ire), by Galileo (Ire)
3rd Dam: Horphaly (Fr), by Pharly (Fr)
***1ST BLACK-TYPE WIN. 1ST GROUP WIN. 1ST GROUP 1 WIN**. (A$70,000 Wlg '24 INGMAY; A$300,000 Ylg '25 INGAPR). O-Hermitage (Mgr: Ms S M Clarke); B-Rathmore Bloodstock (SA); T-Chris Waller; J-James McDonald; A$1,812,250. Lifetime Record: 8-2-1-1, A$2,174,150. **Click for the free Arion.co.nz catalogue-style pedigree. Werk Nick Rating: A+++. *Triple Plus*. Click for the eNicks report & 5-cross pedigree.**

2--**Cold Shower (Aus)**, 57.0, g, 3, Too Darn Hot (GB)--Seracena (Aus), by So You Think (NZ). ***1ST BLACK TYPE. 1ST GROUP BLACK TYPE. 1ST GROUP 1 BLACK TYPE**. (A$650,000 Ylg '25 INGAPR). O-P S Chiu, Hesket Thoroughbreds (Mgr: D J Moodie), Anax Racing (Mgr: M Anaxagora), G D McCloskey, L Caminiti, Mrs G C Psaltis, N S Psaltis, D W Smith & Ms L J Longmire; B-Contract Racing Pty Ltd (Vic); T-Gai Waterhouse & Adrian Bott; J-Jett Stanley; A$540,000.

3--**Quick Finish (Aus)**, 55.0, f, 3, Grunt (NZ)--Gentle Strokes (Aus), by Golden Horn (GB). ***1ST GROUP 1 BLACK TYPE**. (A$30,000 RNA Ylg '25 INGMAR). O-Yu Long Investments (Mgr: Y Zhang); B-Yulong Investments Yulong Stud (Vic); T-Tony & Calvin McEvoy; J-Jye McNeil; A$270,000.

Margins: 2, 1 1/4, 1 1/4. Odds: 3.40, 100.00, 20.00.

Also Ran: Murshidi (Aus), True Rebel (Aus).

Click for the Racing Australia chart. VIDEO.

Saturday, Flemington, Australia

COOLMORE STUD STAKES-G1, A$2,000,000, VRC, 10-31, 3yo Open Set Weight, 1200mT, 1:10.06, gd.

1--**THE NEXT EPISODE (AUS), 57.0, c, 3, by Snitzel (Aus)**
1st Dam: Humma Humma (Aus) (GSW-Aus, $461,003), by Denman (Aus)
2nd Dam: Humma Mumma (Aus), by Bel Esprit (Aus)
3rd Dam: Unfinished Story (Aus), by Last Tycoon (Ire)
***1ST GROUP 1 WIN**. (A$2,800,000 Ylg '25 MMLJAN). O-P M Cunningham, Widden Stud Pty Ltd, Ciaron Maher Racing, W J Betar, P S Frampton, C Massie, P Trainor, J M Simmons, Ms S M Fitzgerald, A K Racing, Ms S Hill & C Trinder; B-Widden Bloodstock Pty Ltd (NSW); T-Ciaron Maher; J-Mark Zahra; A$1,205,645. Lifetime Record: 7-5-1-0, A$2,195,495. *1/2 to Price Tag (Aus) (Zoustar {Aus}), GSP-Aus. **Click for the free Arion.co.nz catalogue-style pedigree. Werk Nick Rating: A++. Click for the eNicks report & 5-cross pedigree.**

2--**St Gotthard (Aus)**, 57.0, c, 3, Snitzel--Ms Bad Behavior, by Blame. (A$2,700,000 Ylg '25 INGAPR). O-Coolmore (T Magnier), Wynaus (D Smith), Westerberg (M Ryan), J Poulin, Chris Waller Racing, K MacLennan, Meridian B/Stock (Y Ichikawa), Marcstown Pty Ltd (M Chan), R McClure, Glentree (B Wilson), Rockingham Thoroughbreds (J Ingham), Lynque (Ms L Ingham) & Lockhart Waller Racing (Ms M Waller); B-Arrowfield Group Pty Ltd (NSW); T-Chris Waller; J-James McDonald; A$360,000.

3--**Mbube (Aus)**, 57.0, c, 3, Rubick (Aus)--Scandimania (Aus), by Magnus (Aus). ***1ST GROUP 1 BLACK TYPE**. (A$1,500 Wlg '24 INGJUN; A$22,500 Ylg '25 MMLMAR). O-L Koumi, Z Koumi, Ms R Koumi, D L Portelli, Peake Racing (Mgr: P N Edwards), D Rogers, Mrs K Rogers, Mrs M L Kennewell, Mrs M Fitzsimons, F A Magnabosco, A Pante, D Sfetcopoulos, S Sarkis, S Kheryakhos, Mrs A Kheryakhos, H Saleh & P Garofalo; B-Whitling Bloodstock VIC; T-Lloyd Kennewell; J-Billy Egan; A$180,000.

Margins: HD, NK, 1HF. Odds: 2.20, 3.00, 25.00.

Also Ran: Under Focus (Aus), Pembrey (Aus), Alibaba (Aus), The Machine Gun (Aus), Steel Will (Aus), Natural Fling (Aus), Marffiano (Aus), Stretan Ruler (Aus), Paradoxium (Aus), Satono Glow (NZ). **Click for the Racing Australia chart. VIDEO.**

DEFIANTLY RULED OUT OF MELBOURNE CUP; KIZLYAR DRAWS IN

Defiantly (Kameko) has officially been ruled out of competing in the G1 Lexus Melbourne Cup after failing to pass a veterinary inspection, Racing Victoria announced on Saturday. **Cont. p17**



Defiantly | *Racingfotos.com*

Melbourne Cup Draw Cont.

Trained by Joseph O'Brien, the four-year-old gelding had been referred for an extra check on Saturday morning after losing a shoe and showing changes in his gait at Thursday's mandatory inspections.

A statement from Racing Victoria said, "In the opinion of the veterinarians, Defiantly remains unsuitable to accept for the Melbourne Cup and has been withdrawn from the race by order of the stewards acting on veterinary advice."

Fellow O'Brien runner **Kizlyar** (Make Believe) has now drawn into the 24-horse field and will break from stall 20. Two other horses that required an additional veterinary inspection before being cleared to participate in the 'Race that Stops the Nation' passed in Harry Charlton's **Wine Dark Sea** (Ulysses) and Roger Varian's **Enfjaar** (Lope De vega). The former will leave from stall 23 and Enfjaar is booked in stall eight.

O'Brien's **James J Braddock** (Zarak) has drawn the outside stall, while **Sons And Lovers** (Study Of Man) has drawn stall three. **Trustyourinstinct** (Churchill) and **Goodie Two Shoes** (Fastnet Rock) have drawn 18 and 19, respectively.

George Boughey, fresh off the GI Breeders' Cup Juvenile Turf Sprint victory of Libertango (No Nay Never) on Friday, has **Hopewell Rock** (New Bay) in the race. He will leave from stall 15.

Share this story

FIRST STAKES & GROUP WINNER FOR SIRE

Saturday, Kyoto, Japan

KBS KYOTO SHO FANTASY STAKES-G3, ¥61,560,000, Kyoto, 10-31, 2yo, f, 1400mT, 1:23.30, gd/fm.

1--**NIX LUNA (JPN), 121, f, 2, by Gendarme**
1st Dam: Luna Baile (Jpn), by Heart's Cry (Jpn)
2nd Dam: Pirramimma, by Unbridled's Song
3rd Dam: Career Collection, by General Meeting
***1ST BLACK-TYPE WIN. 1ST GROUP WIN**. (¥38,000,000 Wlg '24 JRHAJUL). O-Minoru Hashimoto. B-Northern Racing (Jpn). T-Daisuke Takayanagi. J-Mirai Iwata. ¥32,392,000. Lifetime Record: 4-2-1-0, ¥41,472,000. **Click for the free Equineline.com catalogue-style pedigree. Werk Nick Rating: C. Click for the eNicks report & 5-cross pedigree.**

2--**Felicita (Jpn)**, 121, f, 2, Tower Of London (Jpn)--Just The Happiness (Jpn), by Heart's Cry (Jpn). O-Kanayama Holdings Co., Ltd. B-Maeda Farm (Jpn). T-Takashi Suzuki. ¥13,112,000.

3--**Butterfly (Jpn)**, 121, f, 2, Tower Of London (Jpn)--Santermete (Ire), by Intense Focus. ***1ST BLACK TYPE. 1ST GROUP BLACK TYPE**. O-Hiroyuki Otaki. B-Paca Paca Farm (Jpn). T-Masaki Matsuyama. ¥8,056,000.

Margins: NK, 1 1/4, 1. Odds: 5.30, 8.20, 146.00.

Also Ran: Bright Script (Jpn), Imogen (Jpn), Benibana (Jpn), Seiun My Love (Jpn), Les Nuages (Jpn), Biscuit Sand (Jpn), Chant Des Vagues (Jpn), Tsukimi (Jpn).

Click for the JRA chart & video.

AUSTRALASIA

STAKES RESULT:

Lady Shenandoah (Aus), m, 5, **Snitzel (Aus)**--Star Pupil (Aus), by Starcraft (NZ). VRC, 10-31, G1 Empire Rose Stakes, 1600mT, 1:35.06, gd. B-Arrowfield Pastoral Pty., Ltd. (NSW). *A$525,000 Ylg '23 INGAPR. **1/2 to Tiger Silk (Aus) (All American {Aus}), SP-NZ; and Stronger (Aus) (Not A Single Doubt {Aus}), GSW-Aus, G1SW-HK, $2,091,198.

Looking for Australian/ New Zealand news?

Click HERE to read today's edition of

THE THOROUGHBRED REPORT

AUSTRALIA | NEW ZEALAND

TDN EUROPE/INTERNATIONAL BLACK-TYPE ENTRIES

Sunday, Tokyo, Japan, post time: 15:40

TENNO SHO (AUTUMN)-G1, ¥570,000,000, 3yo/up, 2000mT

SC	HORSE	SIRE	TRAINER	JOCKEY	WT
1	Croix Du Nord (Jpn)	Kitasan Black (Jpn)	Saito	C Demuro	128
2	Elton Barows (Jpn)	Deep Brillante (Jpn)	Sugiyama	Matsuwaka	128
3	Regaleira (Jpn)	Suave Richard (Jpn)	Kimura	M Iwata	123
4	Readiness (Jpn)	Suave Richard (Jpn)	Kon	Yokoyama	128
5	Champagne Color (Jpn)	Duramente (Jpn)	Tanaka	Uchida	128
6	Seiun Hades (Jpn)	Silver State (Jpn)	Hashiguchi	Miyuki	128
7	Masquerade Ball (Jpn)	Duramente (Jpn)	Tezuka	Lemaire	128
8	Jun Blossom (Jpn)	World Ace (Jpn)	Tomomichi	Sugihara	128
9	Ho O Biscuits (Jpn)	Mind Your Biscuits	Okumura	Y Iwata	128
10	Nebra Disk (Jpn)	Duramente (Jpn)	Fukunaga	Kuwada	128
11	Shake Your Heart (Jpn)	Heart's Cry (Jpn)	Miya	Furukawa	128
12	Cosmo Kuranda (Jpn)	Al Ain (Jpn)	Kato	Tannai	128
13	Realize Sirius (Jpn)	Poetic Flare (Ire)	Tezuka	Tsumura	123
14	Tagano Dude (Jpn)	Yamakatsu Ace (Jpn)	Miya	M Demuro	128
15	Sakura Farrel (Jpn)	Saturnalia (Jpn)	Hori	Sasaki	128
16	Giovanni (Jpn)	Epiphaneia (Jpn)	Sugiyama	Matsuyama	128
17	Danon Decile (Jpn)	Epiphaneia (Jpn)	Yasuda	Tosaki	128

Breeders: 1-Northern Racing, 2-Hirotsugu Inokuma, 3-Northern Farm, 4-Fujiwara Farm, 5-Yoichi Aoyama, 6-Keiichi Samekawa, 7-Shadai Farm, 8-Northern Racing, 9-Yoshihisa Ozasa, 10-Northern Farm, 11-Shadai Farm, 12-Big Red Farm, 13-Shadai Farm, 14-Ryoji Yagi, 15-Tanioka Stud, 16-Taihei Stud Farm Co., Ltd., 17-Shadai Farm.

Masquerade Ball is back to defend his title and leaves from post seven in the 17-horse field. He faces four-time Group 1 winner **Croix Du Nord** who secured the Tenno Sho (Spring) earlier this year. Three other Group 1 winners aim to pad their resumes: **Champagne Color**, **Danon Decile** and **Regaleira**, the only mare in the field. She carries only 123 pounds, the same weight as three-year-old colt **Realize Sirius**.



Sunday, Curragh, Ireland, post time: 14:37

QUINNBET LOUGHBROWN STAKES-G3, €42,000, 3yo/up, 16f 71y

SC	HORSE	SIRE	OWNER	TRAINER	JOCKEY	WT
1	Absurde (Fr)	Fastnet Rock (Aus)	H O S Syndicate	Willie Mullins	Billy Lee	135
2	Chally Chute (Ire)	Fast Company (Ire)	Ms Julie White	Ross O'Sullivan	Donagh O'Connor	135
3	Endless Victory (GB)	Teofilo (Ire)	Adriana Manasseh	Willie Mullins	Gary Carroll	135
4	Sky Captain (Ire)	Fracas (Ire)	Joseph Joyce	Joseph O'Brien	Declan McDonogh	135
5	Galileo Dame (Ire)	Galileo Gold (GB)	Annus Mirabilis Syndicate/S O'Driscoll/Middle Cow Unlimited	Joseph O'Brien	Seamie Heffernan	132
6	Marazion (Ire)	Sea The Stars (Ire)	Moyglare Stud Farm	Jessica Harrington	Nathan Crosse	132
7	Snapretend (Ire)	Make Believe (GB)	J P Farrell	Joseph O'Brien	Joey Sheridan	132
8	Abbotsford (GB)	Frankel (GB)	Juddmonte	Dermot Weld	Chris Hayes	129
9	Asakir (Ire)	Zarak (Fr)	Aga Khan Studs	Johnny Murtagh	Ben Coen	129
10	Amelia Earhart (Ire)	Camelot (GB)	Mrs John Magnier/Michael Tabor/Derrick Smith	Aidan O'Brien	Gavin Ryan	126
11	Chasing Paradise (Ire)	Churchill (Ire)	Mrs M V Magnier, Mrs Paul Shanahan & S E Sangster	Johnny Murtagh	Niall McCullagh	126

Breeders: 1-Wertheimer & Frere, 2-Dominic O'Neill & Julie White, 3-Godolphin, 4-Cahermorris Stables Ltd, 5-Tally-Ho Stud, 6-Moyglare Stud Farm, 7-J P Farrell, 8-Juddmonte Farms Ltd, 9-Aga Khan Studs, 10-Coolmore, 11-Llang Bloodstock

Aidan O'Brien's lone representative **Amelia Earhart** has contested six Group 1 contests this season and the drop in grade is her only respite as she makes a fifth start in just seven weeks. Last year's winner, the eight-year-old gelding **Chally Chute**, is the highest-rated contender on show and is one of the chief threats to O'Brien notching an outright record fifth victory. Dermot Weld, tied with O'Brien on four prior wins, relies on Juddmonte's Naas handicap scorer **Abbotsford**, while Johnny Murtagh seeks a first with G2 Prix Chaudenay fourth **Asakir** and Listed Bluebell also-ran **Chasing Paradise**. Bluebell victrix **Snapretend** heads Joseph O'Brien's trio, while Moyglare Stud's Listed Prix Joubert winner **Marazion** is another worthy of consideration. *[Sean Cronin]*. **All posts displayed in local time.*

TDN Rising Stars

A signature TDN product.

[click here]

to view the designated Rising Stars