THOROUGHBRED DAILY NEWS
WEDNESDAY, OCTOBER 28, 2026



RACING ROYALTY

A 'Fantastic' Morning for Godolphin/Mott Duo Sovereignty, Knightsbridge Ahead of Saturday's Breeders' Cup Classic



Horse of the Year Sovereignty galloping on a beautiful morning at Keeneland on Tuesday | *Sherackatthetrack*

by Steve Sherack

LEXINGTON, Ky. – The thumbs up from exercise rider Jimmy Quispe to Godolphin's Michael Banahan as **Sovereignty** (Into Mischief) was exiting the track said it all.

The reigning Horse of the Year is ready for his career finale in the GI Breeders' Cup Classic at Keeneland on Saturday.

After concluding major preparations with a four-furlong move in :48.20 (8/29) in Lexington on Sunday, his lone local workout since arriving from Saratoga, Sovereignty, equipped with draw reins, returned to the track with a powerful gallop just before 9 a.m. on a crisp Tuesday morning.

Forced to miss last month's GI Jockey Club Gold Cup on opening day at the new Belmont Park with a foot abscess, last year's GI Kentucky Derby, GI Belmont Stakes and GI Travers Stakes winner continues to train with a bar shoe on his left hind foot. It will come off on raceday, per Hall of Fame trainer Bill Mott.

“He's still got it on there and doing well with it,” Mott said outside his Rice Road barn as this summer's GI Whitney S. winner was being cleaned up before a nice crowd of admirers, including retired Hall of Fame rider Jerry Bailey. “It's on good and giving him plenty of protection. We'll take it off and put a normal racing plate on it.”

Cont. p3

JOCKEY RICARDO SANTANA, JR. ARRESTED ON DOMESTIC VIOLENCE CHARGES IN LOUISVILLE *by Sue Finley*

Ricardo Santana, Jr., who had been booked on three mounts in this Saturday's Breeders' Cup races, was arrested late Monday night on charges of domestic violence, according to the Louisville Metro Police Department (LMPD). He was charged with strangulation in the first degree and assault in the fourth degree.

According to the *Louisville Courier Journal*, on Tuesday, the Kentucky Horse Racing & Gaming Corporation (KHRGC) suspended Santana's license "pending the disposition of his criminal charges," and the Breeders' Cup released the following statement via a spokesman.

"The Breeders' Cup respects the decision of the Kentucky Horse Racing & Gaming Corporation to suspend the license of Ricardo Santana, Jr. pending the disposition of his criminal charges.”

Cont. p4

IN TDN EUROPE TODAY

NAID STUD SPENDS 1.5M GNS AT TATTERSALLS

Brian Sheerin reports in from the second day of selling at the Tattersalls Autumn HIT sale, where Naid Stud was back bidding stronger than ever to collect the top two lots.



FIRST CLASS

Out of legendary broodmare Puca:
Producer of three Classic horses.

First weanlings sold for up to $260,000.

FIND YOURS AT THE NOVEMBER SALES



DORNOCH

SPENDTHRIFT | $20,000 S&N

OCTOBER 30 BREEDERS' CUP OCTOBER 31

WHERE LEGENDS ARE MADE.

A defending Classic champion. Two Kentucky Derby winners. A star-studded field of challengers. One epic showdown. The Breeders' Cup Classic returns to Keeneland on October 31.

WATCH LIVE ON

NBC peacock USA network FANDUEL TV

PLUS LIVE CONTINUOUS COVERAGE ON BREEDERS' CUP



GOLDEN TEMPO
2026 Kentucky Derby Winner

SOVEREIGNTY
2025 Kentucky Derby Winner

FOREVER YOUNG
2025 Breeders' Cup Classic Champion

PUBLISHER & CEO
Sue Morris Finley @suefinley
suefinley@thetdn.com

SENIOR VICE PRESIDENT
Gary King @garykingTDN
garyking@thetdn.com

EDITORIAL
editor@thetdn.com
Editor-in-Chief
Jessica Martini @JessMartiniTDN
Senior Contributing Editor
Alan Carasso @EquinealTDN
Senior Racing Editor
Steve Sherack @SteveSherackTDN
Senior Editor & Staff Training Supervisor
Christina Bossinakis @CBossTDN
Assistant Editor
Jill Williams @JillWilliamsTDN
Staff Writers
Patrycja Szpyra @QueenOfSuites
Stefanie Grimm @SGrimmTDN
J.N. Campbell @campbellparlay
News and Features Editor
In Memoriam: Ben Massam (1988-2019)

COLUMNISTS
Bill Finley
Chris McGrath
T.D. Thornton

CONTRIBUTOR
Dan Ross

ADVERTISING
tdnadstaff@gmail.com
Director of Advertising
Alycia Borer
Advertising Manager
Lia Best
Senior Advertising Designer
Amanda Crelin
Advertising Designer
Amie Newcomb
Advertising Assistant/Dir. of Distribution
Liz Fronczek
Advertising Assistant
Justin Fowler

Chief Photographer/Photo Editor
Sarah K. Andrew @SarahKAndrew
photos@thetdn.com

Senior Producer
Katie Petrunyak

Social Media Manager
Sara Gordon

Director of Customer Service
Vicki Forbes | customerservice@thetdn.com

Business Development Manager
Alayna Cullen Birkett @AlaynaCullen

Chief Financial Officer
Ray Villa
rayvilla@thetdn.com | accounting@thetdn.com

WORLDWIDE INFORMATION
Chief Correspondent
Emma Berry | emmaberry@thetdn.com
Managing Editor
Heather Anderson @HLAndersonTDN
European Sales Editor
Brian Sheerin @BrianSheerin91
Deputy European Editor
Adam Houghton @hought94
Cafe Racing
Sean Cronin & Tom Frary
caferacing@thetdn.com

60 Broad Street, Suite 105 | Red Bank, NJ 07701
732-747-8060 | www.TheTDN.com

TODAY in the TDN
THOROUGHBRED DAILY NEWS

Wednesday, October 28, 2026



GI Breeders' Cup Juvenile entrant Damavand (Not This Time) schools in the paddock at Keeneland Tuesday morning. | *Sarah Andrew*

6 | FASIG-TIPTON EASTERN FALL YEARLINGS SALE STAYS STEADY

A Cody's Wish filly tops the one-day sale at $300,000.

BREEDERS' CUP FRIDAY SPECIAL EDITION

Find a preview of each Breeders' Cup race on Friday's card after our headline news and features, just before our section on North American racing.



Sovereignty/Knightsbridge, cont. from p1

As for the foot issue, Mott added, “It's always a concern. The thing I can say about this is, it didn't happen the week before the race. It happened far enough out, well over six weeks ago. That gives us some time to correct the situation. Mother Nature requires you to have a little patience and take your time with it, which we were allowed.”

Sovereignty is a perfect three-for-three at the Classic distance and will look to join American Pharoah, Authentic, Sunday Silence and Unbridled as Kentucky Derby/Breeders' Cup Classic winners. He was scratched from last year's renewal after developing a shipping fever.

Mott has won the Breeders' Cup Classic twice--with the Bailey-ridden Hall of Famer Cigar in 1995 and the 2011 upsetter Drosselmeyer. Sheikh Mohammed's global operation is winless from 19 previous starters in the Classic.

“He's pretty special,” Mott said of Sovereignty. “He won my Triple Crown--the Derby, Belmont and Travers. I don't know what more you could ask. That was the highlight of his career and mine.”



Sovereignty with Neil Poznansky up for his :48.20 half on Sunday
Sarah Andrew

The 'Boys in Blue' and Mott will also be well-represented by 'TDN Rising Star, presented by Hagyard' **Knightsbridge** (Nyquist) in the $7-million centerpiece.

Also accompanied by Mott aboard his stable pony Rocky to and from the track about a half hour earlier, the dominating, front-running GI Pacific Classic S. winner turned in an eye-opening gallop of his own beneath Quispe and was breathing fire heading off as the rising sun provided a spectacular backdrop.

“I thought they looked fantastic, both horses,” Mott said. “I couldn't have asked for anything better, for me.” ***Cont.***

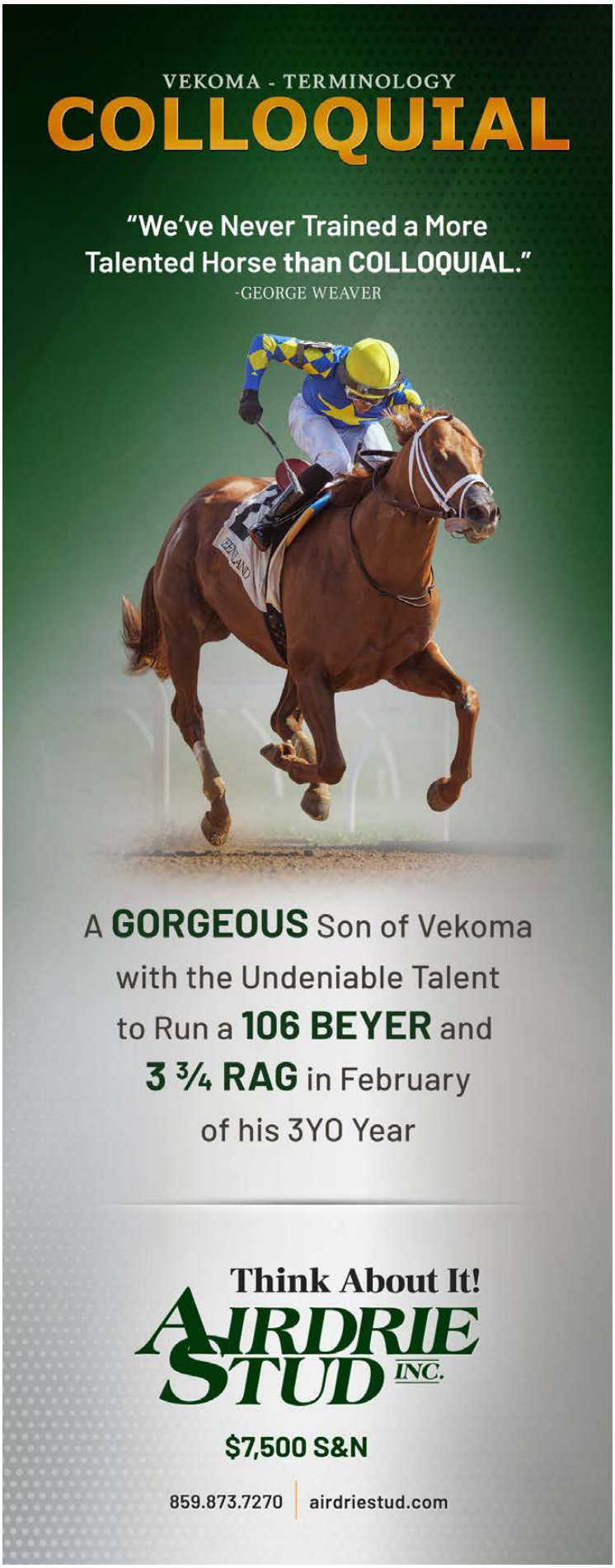

OSCAR PERFORMANCE

Kitten's Joy – Devine Actress, by Theatrical (IRE)

#1

Off the following **'Book of Mares'**

Foals		Mares Bred		Fee	
'20	**89**	**118**	'19	**$20k**	
'21	**91**	**116**	'20	**$20K**	
'22	**57**	**80**	'21	**$15K**	
'23	**45**	**63**	'22	**$12.5K**	
		'the Future'			
'24	**121**	**160**	'23	**$20k**	BOOK FULL
'25	**130**	**169**	'24	**$25K**	BOOK FULL
'26	**148** est.	**180**	'25	**$45K**	BOOK FULL
		180	'26	**$60K**	BOOK FULL

#1 G1SH

OVER ALL North American Sires *by % of starters in 2026*

Surpassing: *Not This Time, Gun Runner, Into Mischief, Justify, and on*

2yo winners just since mid-August:

DE LA RENTA (G1P), **2026 BREEDERS' CUP JUVENILE FILLIES TURF** pre-entry

OSCAR (G1P), **2026 BREEDERS' CUP JUVENILE TURF** pre-entry

OGLE, KIPROS, SPIES LIKE US, *&* GIVE HER THE OSCAR

43

G1 WINNERS SINCE 2000

EBF STALLIONS

2027 Fee: $60,000 LF

MILL RIDGE

ph: 859.231.0606 kpoulin@millridge.com

Sovereignty/Knightsbridge, cont.

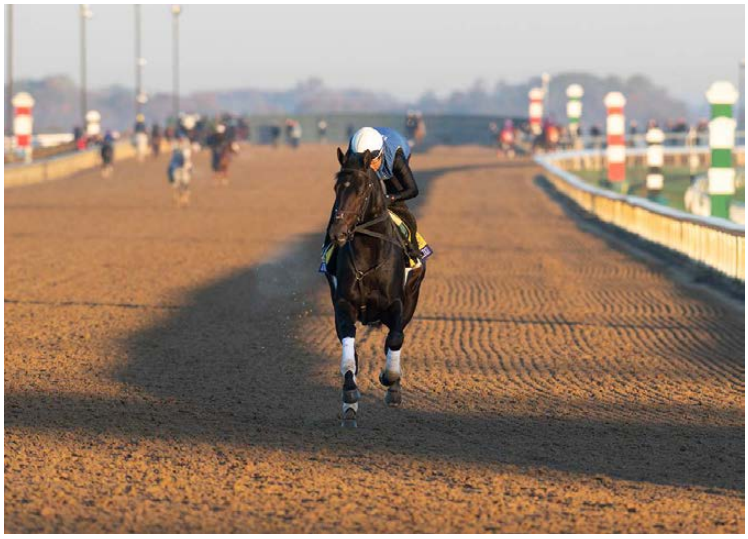

Knightsbridge galloping at Keeneland Tuesday | *Sarah Andrew*

Mott continued: “We gave them a stroll through the paddock, they both behaved well. Came out, galloped around good. They were happy when it was over and came back good.”

Knightsbridge was also pre-entered in the GI Breeders' Cup Dirt Mile on the undercard, a race he would've been heavily favored.

“At the end of the day, we all agreed to give the horse the opportunity,” Mott said. “Godolphin would love to win the Classic. If it takes two horses and two chances to do it, I think they are willing to do that.”

Share this story

Ricardo Santana, Jr., cont. from p1

The Breeders' Cup statement continued: “According to usual KHRG protocol, replacement riders will be identified by the connections of his contenders in the World Championships and conveyed to the Stewards. The Breeders' Cup condemns violence in all forms and remains committed to upholding the highest standards of conduct and professionalism throughout our sport, while recognizing the importance of due process."

"Our 8th Division Officers arrested him on Monday evening around 11:30 p.m.," said Aaron Ellis, a spokesman at the LMPD, via email in response to a *TDN* query. "He is facing strangulation 1st and Assault 4th DV `minor injury,'" Ellis wrote.

Santana had been scheduled to ride Foie Gras (Volatile) in the GI Breeders' Cup Filly & Mare Sprint; Doncho (Mo Town) in the GI Breeders' Cup Turf Sprint; and Hymn (McKinzie) in the GI Breeders' Cup Sprint. Ron Moquett, the trainer of Hymn, had already removed Santana from the mount before the KHRGC made their announcement.

"We have been made aware of the situation involving Ricardo," Moquett posted on X. "While we understand that everyone deserves due process, we have made the decision that Ricardo will not ride for us in the Breeders' Cup. A replacement rider will be announced shortly.

“Our concern extends to everyone affected by this situation. We will be ready to support Ricardo in getting whatever help or counseling he may need. Accountability and compassion are not mutually exclusive."

Reached by the *TDN* Tuesday, Moquett, a long-time supporter of the jockey, added to what he wrote on X. ***Cont.***



Ricardo Santana, Jr. | *Louisville Metro Police Department*



Ricardo Santana, Jr., cont.

"I wish him all the best, obviously, and I'm going to be here to support him whenever he gets through this. But my job is first to my horse and the people that I work for," said Moquett.

"It's a sad situation. I feel for the victim and the family. But no matter what, this is about Ricardo when he's 40. Not Ricardo today. This is the kind of stuff, If it's not called out when it happens, it's the kind of stuff that can get worse and take over. I just, it really depresses me," he said.

"I'm sure he'll look at that and say, 'Well, Ron jumped quick.' But I'm also somebody that knows the rules and knows what kind of distraction that can be to the rider and to our chances. And while I understand he's very talented and very deserving of the opportunity, that opportunity comes with an obligation of following the rules and regulations and laws of the city and state," Moquett added.

Asked if he would be looking for a replacement for Santana, Mike Maker, the trainer of Foie Gras, replied to the *TDN* by text, saying, "I have not decided on a new rider."

The *Courier Journal* reported that the charges stem from two separate incidences after an argument regarding Santana's consumption of alcohol. They reported that he pled not guilty Wednesday morning and his cash bond was set at $25,000. They also said he was assigned a no-contact order with his girlfriend.

Reported the paper, "Officers responded Oct. 26 to a domestic violence run in the Middletown area where a woman stated she had left her address fleeing from her boyfriend. She alleged that Santana was on their front porch drinking around 11:30 a.m. when he got angry with her when `she confronted him about his drinking,' according to the citation."

According to Louisville t.v. station WLKY, "The woman told officers she had left their home to get away from Santana after an argument about his drinking." ***Cont.***



Santana, Jr. heading to the Forego winner's circle on Hymn this past summer | *Tod Marks*



HIP 161 | WAYS AND MEANS

DOMINANT AT 2, 3, 4 & 5

Racing Daily Form

Individual Horse Past Performances – Lifetime: Ways and Means

Ways and Means

Own: Klaravich Stables Inc

B. m. 5 (Mar)
Sire: Practical Joke (Into Mischief) $75,000
Dam: Strong Incentive (Warrior's Reward)
Br: Klaravich Stables (Ky)
Tr: Brown Chad C

29Aug26-12Sar	fst	7f	ⓒ	21⁴	:44¹	1:09	1:22	3↑	ⒻBalrina-G1	104	4/9	5	4⁴	42½	14½	15½	Prat F
5Jun26-4Sar	fst	7f	S	22	:43⁴	1:07³	1:21	4↑	ⒻBedORos-G2	107	3/6	4	2¹	2¹	21½	1no	Prat F
2May26-4CD	fst	7f		22³	:45	1:08²	1:20⁴	4↑	ⒻDctyDst-G1	98	3/5	3	42½	3²	2²	22¼	Ortiz J L
6Jun25-6Sar	fst	7f		22²	:45	1:08³	1:21	4↑	ⒻBedORos-G2	111	3/7	3	2¹	2½	1³	17¾	Prat F
3May25-10CD	slyˢ	7f	ⓒ	22¹	:45	1:09¹	1:21³	4↑	ⒻDctyDst-G1	102	6/10	1	53½	52½	3²	33¾	Prat F
2Nov24-4Dmr	fst	7f		21⁴	:44¹	1:08³	1:21²	3↑	ⒻBCFMSprt-G1	96	8/9	1	4²	31½	4nk	51¼	Prat F
29Sep24-2BAQ	slyˢ	6½f		22³	:45⁴	1:09²	1:15²	3↑	ⒻGIntBlm-G2	101	3/5	2	2½	2hd	11	14	Prat F
3Aug24-8Sar	myˢ	7f	Ⓢ	22²	:44²	1:08⁴	1:22¹		ⒻTest-G1	98	4/5	1	2½	2hd	12	12½	Prat F
6Jun24-7Sar	fst	1		23³	:46⁴	1:11	1:35⁴	3↑	ⒻAlw 110000N1x	104	6/8	53½	4²	2hd	13	18¼	Prat F
3May24-11CD	slyˢ	1⅛	ⓒ	46³	1:11³	1:37²	1:50⁴		ⒻKyOaks-G1	80	10/14	3½	3¹	2½	44½	410½	Gaffalione T
30Mar24-11GP	fst	1 1/16		24	:47⁴	1:11³	1:44		ⒻGpOaks-G2	90	4/9	62¼	3nk	3nk	1hd	21	Ortiz I Jr
3Sep23-9Sar	fst	7f	ⓒ	22²	:45	1:09⁴	1:23		ⒻSpinaway-G1	83	7/9	8	7⁴	41¼	2½	2½	Prat F
6Aug23-2Sar	fst	6f		22³	:46²	:58¹	1:10²		ⒻMd Sp Wt 105k	90	4/8	2	52¼	3½	14½	1123¾	Prat F



THE MOST ACCOMPLISHED HORSE IN THE SALE

CLICK TO VIEW BROCHURE

ELITE SALES

Fasig-Tipton

SELLING MONDAY, 11/2

Ricardo Santana, Jr., cont.

"The woman told police Santana became angry and grabbed her by the throat with both hands and pushed her against kitchen cabinets, causing pain to her head. She told officers she was able to get away from the home after that argument."

The report continues, "Later that evening, when she returned with food for her children, police said the two argued again, and Santana allegedly grabbed her by the throat and pushed her into the cabinets a second time. According to the arrest report, the woman said the back of her head, her hip, back, palm and wrist hurt. Officials said she also had photos showing redness on her throat from the first incident."

In 2024, Santana pled guilty to two charges of driving under the influence and served a week-long prison sentence in Kentucky. At the time, his agent, Ruben Munoz told the *Blood-Horse*, "He may have an alcohol problem issue he is addressing. He has been sober for (about a month) and he's looking to continue his life and a bright future that awaits him, and I trust that that is very possible as long as he stays on the right path."

The 33-year-old Santana, Jr. was born in Panama City, Panama and has ridden over 2,250 winners.

Dan Ross contributed to this story.

Share this story

AMONGST A SEA OF CHANGES, FASIG-TIPTON EASTERN FALL YEARLINGS SALE STAYS STEADY *by Jessica Martini*



Hip 98, the Cody's Wish topper | *Fasig-Tipton*

TIMONIUM, MD -The Fasig-Tipton Eastern Fall Yearlings Sale, with a new name, format, and spot on the calendar, produced results largely in line with the 2025 renewal of what was then the company's Midlantic Fall Yearlings Sale. ***Cont.***

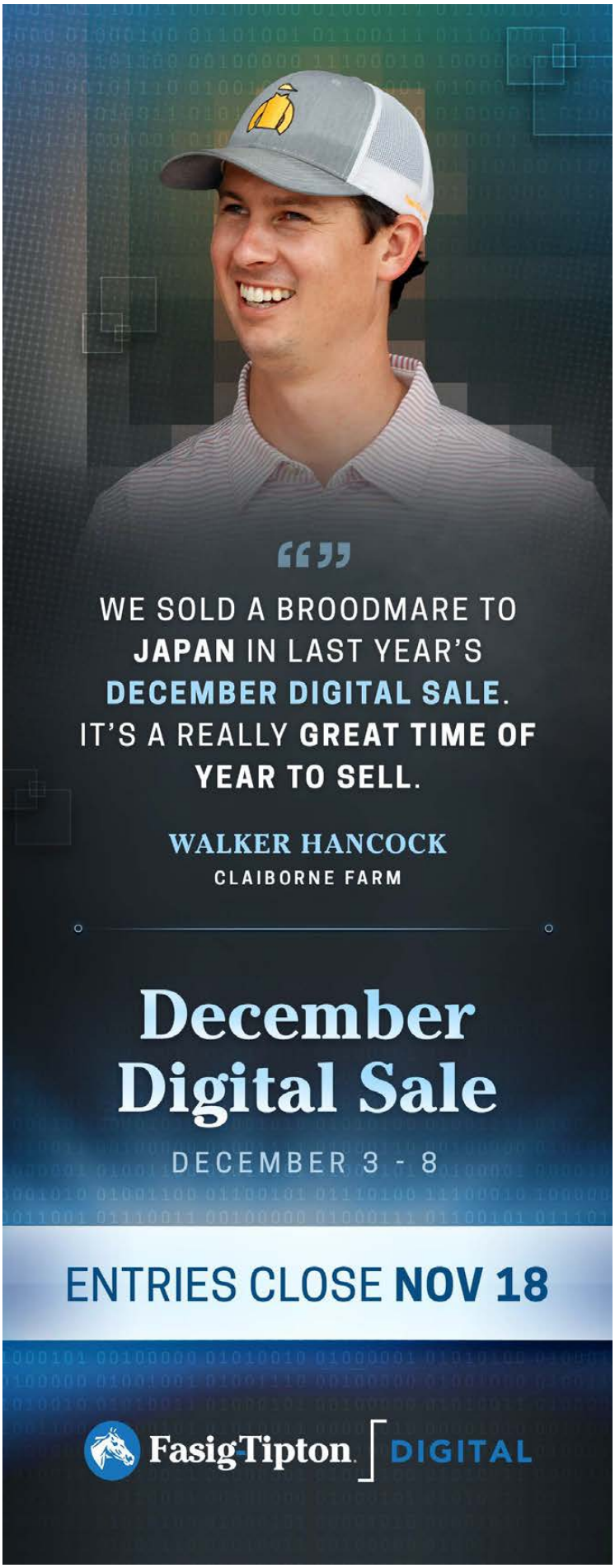

Fasig-Tipton, cont.

For the one-session auction, 189 yearlings--separated out by region--sold for $5,867,500, an increase of nearly 18% from last year when 161 yearlings sold for $4,978,100. The average of $31,045 inched just ahead of the 2025 figure of $30,920, while the median remained steady at $20,000. With 40 horses reported not sold, the buy-back rate fell from 18.3% a year ago to 17.9% this year.

"It was a very encouraging Eastern Fall Yearlings Sale today," said Fasig-Tipton President Boyd Browning, Jr. "Gross sales were up significantly over the 2025 levels, the average showed a modest increase, and the median was steady. More importantly, there was a high level of energy throughout the sale. I think it's encouraging in the regional marketplace--when we've seen some struggles--to have the positive momentum that was demonstrated today. I think it gives us a foundation to build upon for 2027, 2028, and beyond."



Boyd Browning, Jr. | *Fasig-Tipton*

A filly by Cody's Wish brought the auction's highest price when selling for $300,000, with breeders Dr. Tom and Chris Bowman taking on Sean Clancy as a partner on the daughter of How My Heart Works. The mare has now had three sale-toppers at the Midlantic autumn sale.

A total of six yearlings sold for six figures Tuesday, while seven hit that threshold a year ago.

"There are very positive things that continue to happen in the Midlantic region, between Maryland, Virginia, Delaware, New York, New Jersey, etc," Browning said. "There is a sense of regional cooperation on the racetrack side of things, which has got to be a positive sign.

"We made a significant push to prioritize creating sections to highlight the benefits of each state-bred program, or state-certified program, and I think it's very, very encouraging."

Cont.



"When I first got on him I thought he might be a dirt horse but he was able to handle his turf campaign at Kentucky Downs so well that it speaks to the class of this horse. Being a half-brother to Hall of Fame, it gives you confidence he'll handle two turns on dirt and he showed that today."

- Keith Asmussen, Jockey

FLAG DAY

A FOUNDATION BROODMARE

FROM THE COMPLETE DISPERSAL OF EARLE MACK BREEDING STOCK

KEENOV HIP 79



JAS
a **TOP 2YO** on
both **DIRT** and **TURF**



- By **GIANT'S CAUSEWAY**
- Carrying a **COLT** by **GUN RUNNER**
- Dam of top 2YO colt **JAS** who won Sunday's **Street Sense S. (G3)** at Churchill Downs, and is now a graded stakes winner on dirt and stakes-placed on turf
- Dam of **GSW HALL OF FAME** (by Gun Runner), an earner of $573,985
- Last bred March 6th, 2026

"It's always nice to have a quarter of a million dollars in earnings before making your first start on dirt. That's the opportunity Kentucky Downs gave him. With his pedigree, we were confident he'd be able to handle two-turns on dirt."

- Steve Asmussen, Trainer

HALL OF FAME
winner of the
2025 Mineshaft S. (G3)

DENALI STUD

CONRAD BANDOROFF 859-519-8135

Fasig-Tipton, cont.

"There is not a question in my mind that the key going forward is to have continued support, and frankly stronger support, from the regional breeders with quality product to bring to this marketplace. The sales results that have been produced at the Timonium sales, whether at the 2-year-old sale or the yearling sale, have always been very good. And I often said that there is more money here than there are horses. And I think the same was true today. We are committed to continue to make efforts to improve and enhance the sale, enhance the experience and encourage people to come to this sale--whether it's a buyer or a seller, and we've got some positive things to build on from the 2026 results. We will be back, hopefully, bigger and stronger in 2027 than we were this year. But it was a very encouraging sign."



Chris and Tom Bowman | *Fasig-Tipton*

'I Didn't Want to Lose Her': Bowman Gains Partner on Cody's Wish Filly

Chris Bowman told her daughter--and consignor--Becky Davis she did not want to sell her filly by Cody's Wish (hip 98) Tuesday in Timonium. Even so, when Davis saw her mother signing the $300,000 ticket on the yearling, she marched down the aisle to her seat.

"She came down, and said, 'Mom! What did you do?'" Bowman said later. "I told her, I didn't want to sell her in the first place. We might have a partner on her, so that would be good. We have a couple different people we've spoken to. I didn't want to lose her."

Bowman and her husband Tom bred the filly in the name Bowman and Higgins Stable, keeping the name they bred in with longtime partner Milton Higgins, who passed away in 2023.

The yearling, named How Bad Can That B, is out of How My Heart Works (Not For Love) and is a half-sister to multiple stakes winner Monday Morning QB (Imagining) and group-placed Asawer (Nyquist). The mare is a half-sister to the dam of Cyberknife.

"There is just a lot of sentiment there," Bowman explained. "We named her How Bad Can That B because that was Milton's favorite little saying, anything good that happened, even if it was the littlest thing, how bad can that be? I didn't want to bring her to the sale, but we have to be realistic because we are running a farm. We put a reserve on her--$100,000, but I told my daughter I was going to bid on her."

Later in the session, the sale sheets confirmed a new partner on the filly when Clancy Bloodstock was added to the purchaser line, along with Bowman's Dance Forth Farm.

"I just loved her type and I loved her pedigree," Sean Clancy said after confirming he had bid on the filly originally. "I love the Bowmans and the way they raise horses."

Clancy purchased Good Night Shirt (Concern) from the Bowmans before selling the future two-time champion steeplechaser on.

"I've known them forever and I liked the filly," Clancy said. "I went as far as I could go [bidding] and was really disappointed. I went around the corner and saw them signing and asked if they would be interested in partnering." ***Cont.***

CLOSING TODAY

DREAM SUPREME (LISTED) KYBRED

Runs Saturday, November 14
Closes Wednesday, October 28
$300,000 (Includes $50,000 from KTDF)
Fillies & Mares, Three-Year-Olds & Up
6 Furlongs, Dirt

FALL MEET: October 25 – November 29, 2026
To nominate, call (502) 638-3806 or 1-800-928-3372
Ben Huffman, *Vice President Racing & Racing Secretary*
Dan Bork, *Asst. Racing Secretary, Stakes Coordinator*
SUBJECT TO APPROVAL BY THE KHRGC

CHURCHILL DOWNS
CHURCHILLDOWNS.COM
KYBRED Powered by Kentucky Thoroughbred Development Fund

Fasig-Tipton, cont.

Clancy admitted somewhat sheepishly, “I think Becky had probably already yelled at them. And then I pounced on them--and I felt bad doing that. But I did it because I didn't want anybody else to go to them.”

Clancy said the filly would be sent south to be Virginia-certified and will likely be trained at Fair Hill Training Center with a trainer to be determined.

How My Heart Works has had four six-figure yearlings sell at the fall auction, including the $205,000 sale topper in 2023 and the $165,000 topper in 2024.

Even the 14-year-old mare, bred and campaigned by the Bowmans and Higgins, has sentimental value to the family.

“We've had her in the family for a while,” Bowman said. “Becky named her. One of her little girls let another girl beat her in a race when she was four and Becky asked her why she let her get in front of her. She said, 'Mom that's just how my heart works.'”

How My Heart Works has a weanling filly by Essential Quality and was bred back to Quality Road.

Vekoma Filly to Perkins for Partnership

Trainer Ben Perkins, Jr. signed the ticket at $240,000 on a filly by Vekoma (hip 68) during the Fasig-Tipton Eastern Fall Yearlings Sale. The yearling was bred by Leo Holt Angelinos Racing in Maryland and was consigned by Bill Reightler. Perkins purchased the filly's dam, Bells Irish Fancy (Dunkirk), for $50,000 at the 2016 Fasig-Tipton Midlantic May sale and trained the mare, who hit the board in nine of 18 starts with four wins and earnings of $110,590, for Angelinos Racing.



Hip 68, a Vekoma filly | *Fasig-Tipton*

“She is a nice filly,” Perkins said. “She was on the farm where we have our horses and a lot of people saw her. She was always a pretty filly. She's very athletic.” ***Cont.***





"She's the fastest filly I've ever put the tack on. All class with a devastating turn of foot."

GEORGE WEAVER, TRAINER

WATCH VIDEO

BREEDERS' CUP CHAMPION

CY FAIR

SELLING AT FASIG-TIPTON NIGHT OF THE STARS

HIP 182 RACING/BROODMARE PROSPECT

TAYLOR MADE

47
Ag
Silver
107.868

BULLET

HIP 166



The highest earner in entire Fasig-Tipton November Sale!

EARNINGS OF OVER $3 MILLION

VIEW CATALOGUE

TRACK RECORD-SETTER at Kentucky Downs in the Ladies Turf Sprint (G1), earning a **106 BEYER**

WON JAIPUR (G1) DECISIVELY BY 2 LENGTHS
Only the 3rd filly to win since its inception

BY EMERGING BROODMARE SIRE TWIRLING CANDY

MGSW AND 2X PLACED IN THE BREEDERS' CUP TURF SPRINT (G1)

RACING/BROODMARE PROSPECT
SELLING AT FASIG-TIPTON NOVEMBER

TRAVIS WHITE: **859-396-3508**
TAYLOR MADE

Fasig-Tipton, cont.

"She wasn't big, but she always looked like a nice athlete."

Asked who he purchased the filly for, Perkins said, "We're not really sure yet. We're going to put a partnership together."

Plans for the filly will likely include a trip to Virginia.

"We will probably send her to Virginia now to get her certified there," Perkins said. "Hopefully we will have her for the spring."

Cowherd Takes the Reins from Bill Reightler

The Midlantic consignor ranks lost one of its best when Bill Reightler passed away in July, but the Maryland horseman was well-represented at the Fasig-Tipton Eastern Fall Yearling Sale Tuesday when longtime assistant Ron Cowherd presented 22 horses in the final Bill Reightler consignment.

"It was very emotional to be without Bill," Cowherd said. "But he was on my shoulder. He got me through it."

Despite being a native of Lexington, Cowherd said his family was never involved in horses before he went to work for Taylor Made Sales Agency.

"My family owns daycares," Cowherd said with a smile. "I started working for Taylor Made, just doing the sales. A gentleman who worked for Bill asked me if I wanted to work for him."

Cowherd worked for Reightler for 15 years, the last eight as his assistant and sales director.

"After a couple of years working for Bill, he asked me what I wanted to do," Cowherd said. "I told him I was interested in consigning and we started looking at horses, pedigrees, conformation. He just took me under his wing. And he taught me. Bill always told me the only way you can get good at it, is to look at horses."

Cowherd said he and Reightler had discussed him eventually taking over the consignment, but the plans moved forward when Reightler lost his battle with pancreatic cancer this past summer. ***Cont.***



Ron Cowherd | *Fasig-Tipton*



Fasig-Tipton, cont.

"I was with Bill four days before he passed away and he told me, 'Ron, you're ready.' We had talked about taking over, but maybe two or three years down the road. I knew whether it was one horse or two, I was going to sell here."

Cowherd is already looking ahead to future consignments, which will be offered under the Bill Reightler/Ron Cowherd Agency.

"I want to keep his name, so he's recognized," Cowherd said. "All the clients have been great. They are all going to consign with me next year."

In addition to offering horses in Maryland, Cowherd hopes to consign at Kentucky sales, just as Reightler did.

"I would like to follow in Bill's footsteps," Cowherd said.

Share this story

SALES TOPPERS

FASIG-TIPTON EASTERN FALL YEARLINGS

TUESDAY'S TOP LOTS

HIP	SEX	SIRE | DAM	PRICE ($)
098	filly	Cody's Wish--How My Heart Works	300,000
		Breeder: Bowman and Higgins Stable (MD)	
		Consignor: Becky Davis, Inc., agent	
		Purchaser: Dance Forth Farm & Clancy Bloodstock	
068	filly	Vekoma--Bells Irish Fancy	240,000
		Breeder: Lee Holt Angelinos Racing (MD)	
		Consignor: Bill Reightler, agent	
		Purchaser: Ben Perkins, Jr	
263	colt	Yaupon--Aerial Assets	142,000
		($50,000 yrl '26 KEESEP)	
		Breeder: Stoneway Farm (Ky)	
		Consignor: Northview Stallion Station (David Wade), agent	
		Purchaser: Hillwood Stable LLC	
213	filly	Tiz the Law--Pharoah's Princess	130,000
		Breeder: Stone Jug Ranch (Pa)	
		Consignor: Vinery Sales, Agent VII	
		Purchaser: Hillwood Stable LLC	
246	colt	Bolt d'Oro--Taurine	130,000
		($75,000 wnlg '25 KEENOV; $140,000 RNA yrl '26 KEESEP)	
		Breeder: Green Lantern Stables, LLC (Ky)	
		Consignor: Gracie Bloodstock, agent	
		Purchaser: Tagermeen Racing	
116	colt	Great Notion--Moonlit Bay	120,000
		Breeder: Bowman and Higgins (MD)	
		Consignor: Becky Davis Inc., agent	
		Purchaser: Michael Golden	



2026

THE KEENELAND CHAMPIONSHIP SALE



HIP 1

CRAZY HOT MESS

• 33% Fractional Interest •
Juvenile Fillies (G1)



HIP 2

LISTENUPSHANCE

• 25% Fractional Interest •
Sprint (G1)



HIP 3

PRIMETIME EMMY (AUS)

• 25% Fractional Interest •
Juvenile Turf Sprint (G1)



HIP 4

IRON MAN CAL

• 25% Fractional Interest •
Dirt Mile (G1)



HIP 5

HELL OF A SPIN (IRE)

• 100% Ownership Interest •
Juvenile Turf Sprint (G1)



HIP 6

LIAM SMITH

• 25% Fractional Interest •
Sprint (G1)



HIP 7

BALLINEA STAR (IRE)

• 100% Ownership Interest •
Juvenile Fillies Turf (G1)



HIP 8

LITTLE THUNDER

• 40% Fractional Interest •
Sprint (G1)



HIP 9

ENGLISHMAN

• 2.5% Fractional Interest •
Sprint (G1)



HIP 10 | SUPPLEMENT

MISS YECHANCE (IRE)

• 100% Ownership Interest •
Turf Sprint (G1)



HIP 11 | SUPPLEMENT

CITRUS SPRINGS

• 50% Fractional Interest •
Juvenile Fillies Turf (G1)



HIP 12

UPSTART

• 2.5% Fractional Interest •



HIP 13

LIFE IS GOOD

• Lifetime Breeding Right •



HIP 14

NYQUIST

• Lifetime Breeding Right •

The Final Lot: *Historic Castleton*

AN INVITATION TO PLAY AT THE HIGHEST LEVEL.

SALE TODAY

All prospective bidders must pre-register in advance at Championship.Keeneland.com

VIEW CATALOG

Fasig-Tipton, cont.

MERSANT INTERNATIONAL, LTD
Worldwide Horse Transporters
Tel: 718.978.8200
www.mersant.com

SPONSORS OF THE FOLLOWING SALES SUMMARY:

FASIG-TIPTON EASTERN FALL YEARLING SALE

SESSION	2026	2025
• Catalogued	269	225
• No. Offered	229	197
• No. Sold	189	161
• RNAs	40	36
• % RNAs	17.9%	18.3%
• No. $100k	6	7
• High Price	$300,000	$370,000
• Gross	$5,867,500	$4,978,100
• Average (% change)	$31,045 (+0.4%)	$30,920
• Median (% change)	$20,000 (n/c)	$20,000

Bookmark this tab
http://www.thoroughbreddailynews.com/getLatest.php
to download the latest edition of the TDN each day.

IN OUR TIME HEADS TO FASIG-TIPTON FOLLOWING BREEDERS' CUP BID

by Katie Petrunyak

John Stewart and Chelsey Stone Stewart arrived at Gulfstream Park a few days before the 2025 Pegasus World Cup in search of a marquee contender for the big day. After watching In Our Time (Not This Time) go through her morning training and giving her a thorough once-over afterward, they decided she was the perfect fit.

Resolute Racing promptly bought into the Saffie Joseph, Jr. trainee ahead of her graded stakes debut in the GII Pegasus World Cup Filly and Mare Turf Invitational Stakes. Though she finished a commendable third behind MGSW Be Your Best (Ire) (Muhaarar {GB}) and Grade I victress Sacred Wish (Not This Time), the filly was only just getting started.

Over the two past two seasons, In Our Time has amassed eight graded placings highlighted by a Grade I victory. As a dominant force in the turf sprint division, she has pushed her career earnings past $1.9 million, making her the highest-earning daughter of top sire Not This Time.

"She's just a classy girl," Chelsey Stone Stewart said. "She has her own style of running." ***Cont.***

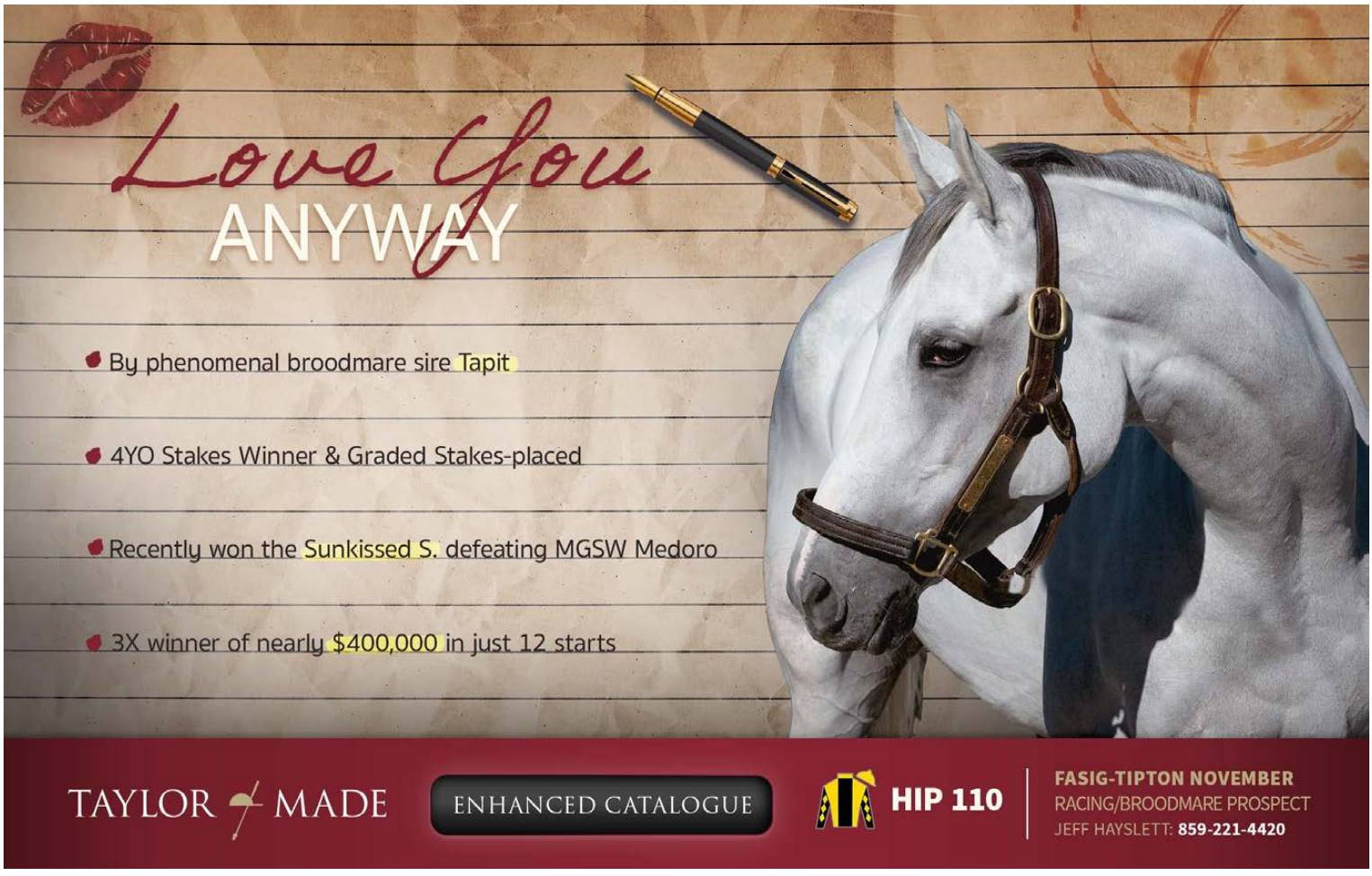

In Our Time, cont.

"She likes to get out on the lead and once she gets her way and has a good trip, I think the world is hers."

Coming off a victory in the GI Kentucky Downs Ladies Turf Sprint Stakes in her most recent start, In Our Time will take on the GI Breeders' Cup Turf Sprint for the partnership of Miller Racing and Resolute Racing. After, she'll head to Fasig-Tipton for the Night of the Stars Sale, where she will sell as Hip 203 with Elite Sales.

"I'm not sure how much better it gets than Not This Time," said Elite's Jake Memolo. "He has grown to be an outstanding sire and not many of his Grade I-winning daughters have been presented at public auction yet, so it's a unique opportunity."

Last year, In Our Time's rival by the same sire, Sacred Wish, brought $2.1 million at the Fasig-Tipton November Sale. Not This Time currently tops the 2026 Leading Sires list by earnings going into Breeders' Cup weekend.

"The versatility of the racehorses Not This Time produces is really remarkable," said Fasig-Tipton's Boyd Browning. "I don't know that we've got another stallion in the world that's got the range he's demonstrated so far. His impact as a broodmare sire is obviously still to be felt because he's a young stallion, but he has a great pedigree as a son of Giant's Causeway, who has been a very good broodmare sire. The potential is unlimited for daughters of Not This Time."

A winner on debut as a 3-year-old going six furlongs over the Gulfstream main track, In Our Time collected her first stakes win stretching out to a mile and a sixteenth on turf in the Cellars Shiraz Stakes. Last year as a 4-year-old, her five graded placings included runner-up performances in the GII Franklin Stakes going five and a half furlongs and the GI Matriarch Stakes at a mile.



Click here for our visit with GI Kentucky Downs Ladies Turf Sprint Stakes winner and Breeders' Cup contender In Our Time

Coady Media



This year, the dark bay returned to the winner's circle for the GII Giant's Causeway Stakes sprinting at Keeneland.

"We spent a lot of time running her a bit further, but then I think Saffie really got her figured out and we felt like her best performances would come around one turn rather than two turns," explained Memolo. "However, she's still Grade I placed at a mile in the Matriarch and I think that speaks to Saffie's confidence in her, as well as the connections being patient and letting him figure her out."

In her Grade I victory at Kentucky Downs, In Our Time assumed her normal position on the lead early and never looked back, prevailing by 3 1/2 lengths to notch a career-high 98 Beyer Speed Figure.

"She shot out of the gate, showed phenomenal speed, and kicked away in the lane," recalled Memolo. "Just when you thought maybe they were going to come get her, she had a lot more in the tank."

"The margin of victory was impressive," added Browning. "She beat some of the top fillies in the country and she won by daylight, which is very difficult to do going six and a half furlongs." ***Cont.***

TDN THOROUGHBRED DAILY NEWS
Find us on Instagram
@thoroughbred_daily_news

A CLAIBORNE FARM HOMEBRED

ADMIT

Bank of America Valley View (G2) **winner** / **Stakes-record** performance
Sixth-generation Claiborne homebred / By leading broodmare sire **Blame**
From the family of **Pulpit** / In foal to **Life is Good**

A legacy generations in the making.

HIP 204 / SELLING TUESDAY, NOV. 3

KEENELAND Claiborne



A PEDIGREE MAKING HEADLINES

Half-sister to **THE GOOD LIFE**, winner of the 2026 Hopeful S. (G1).

Out of **First Hour**, a half-sister to exceptional producer **Justwhistledixie**.



PERFORMANCE OF HER OWN

Graded stakes-placed daughter of **Justify**, with three Grade 3 placings.

UPDATE

ALW Winner Thursday at Keeneland



The Good Times Run in the Family.

HEREFORAGOODTIME

HIP #262
SUPPLEMENT
Selling Tuesday,
Nov. 3 At Keeneland

UPSON DOWNS
FARM

In Our Time, cont.

Stone Stewart said they are feeling confident going into the Breeders' Cup and excited to take on some of the top turf sprinters worldwide, including G1 Nunthorpe victor Bacio (Maclean's Music), G1 Flying Five winner Comanche Brave (Ire) (Wootton Bassett {GB}) and Breeders' Cup champion Cy Fair, another daughter of Not This Time who will head to the Night of the Stars after the world championship meet concludes on Saturday.



In Our Time wins the GII Giant's Causeway Stakes | *Coady Media*

In Our Time will be offered at Fasig-Tipton as a racing or broodmare prospect. Stone Stewart emphasized both the filly's physical attributes and her strong page as selling points for her next owner. The 5-year-old is a half-sister to stakes winner Important Mission (More Than Ready) and from the family of Grade II winner Withgreatpleasure (Hold That Tiger).

"There are so many great stallions out there and options of who you could take her to, even on the European market, so she's very versatile," she said. "She has a great size to her. She's scopey but also compact. She's all-around well-balanced and just with her speed alone, I think she's very appealing."

"She's a beautiful mare," Memolo added. "I can't help but think she's going to be a collector's item."

Share this story

TDN RACE CRITERIA

The races covered in the TDN are as follows:

- Stakes: purses of $40,000/up
- Allowance: purses of $20,000/up
- Optional Claiming Races: purses of $20,000/up
- Maiden Special Weight: purses of $18,000/up
- Maiden Claiming: purses of $18,000/up & a minimum claiming price of $40,000

THANK YOU

Stonestreet Stables

When You Win, THEY ALL WIN.

Join the growing list of owners and trainers who have pledged a percentage of their 2026 Breeders' Cup Championship earnings to benefit Thoroughbred aftercare.

Bradley Thoroughbreds
Bridlewood Farm
Coolmore & Partners
D.J. Stables, LLC
Eclipse Thoroughbred Partners
Front Row Club
Green Lantern Stables
H. Graham Motion
Laura Leigh Stable
Mark B. Grier
Michael Dubb
Phipps Stable
Rodeo Creek Racing
Spendthrift Farm
Starlight Racing
Stonestreet Stables
Swift Thoroughbreds, Inc.
Tanglewood Thoroughbreds, LLC
Thirty Year Racing
Todd Pletcher
Waves Edge Capital, LLC
White Birch Farm, Inc.
Will Stroud
WinStar Farm

NEW VOCATIONS
Rehab. Retrain. Rehome.
BREEDERS' CUP PLEDGE
Today's Champions Running for Yesterday's Stars
2026



For more information, contact Anna Ford
(614-989-3926 or anna@horseadoption.com) .

BREEDING DIGEST
by Chris McGrath
Sponsored by Pedigrees360



JUSTIFYING HIS STATUS *by Chris McGrath*

A $200,000 cover who has entertained 964 mares across the past four years doesn't need anyone to stand up for him. But this week I'm denying my usual instinct, namely to prioritize the bottom half of a pedigree, to start by celebrating the way his son Jas crowned a fine weekend for Justify.



Jas wins the Street Sense Stakes | *Coady Media*

That's despite some tempting angles around this colt's maternal line. Jas is a sixth-generation product of a program with an imminent dispersal, which now has a fresh headliner in his dam Flag Day (Giant's Causeway). It's also neat that Earle Mack bred Flag Day by sending a mare to Street Sense, the very horse honored by the Grade III won by Jas--in a time 0.13 seconds outside the stakes record set by Sovereignty (Into Mischief) when making his Churchill reconnaissance in this race two years ago.

But the fact is that Justify condenses some major themes for our industry. And if the Derby gate points Jas earned on Sunday prove to be a platform for him to emulate his sire next May, then hopefully plenty of others might join those of us who already consider Justify an animal of historic consequence.

Justify's second and third crops famously produced winners of all three colts' Classics in Britain, an astonishing achievement given his finite opportunities there. But that has also crystallized challenges for horsemen either side of the water. On the one hand, he reminded the Europeans what they had been missing since (despite the transformative precedent of Northern Dancer) more or less closing their gene pool to speed-carrying dirt lines. Meanwhile an equally culpable insularity made commercial breeders here so nervous of his turf deeds that Justify sold just one seven-figure yearling in 2025.

He has mustered as many as eight from his next crop, but they're evenly split and the four in Europe (obviously after currency conversion) came from just 15 offered there. For the moment, then, that's where Justify is getting full credit for what he has been doing.

To an extent, he's having to fight a battle on two fronts. As a Group 1 winner over an incomprehensible two-and-a-half miles, at Royal Ascot, Scandinavia has probably done more harm than good to his sire's standing in his homeland. But that horse is out of a Galileo (Ire) mare and people should instead be wondering how Justify can equally come up with Arabian Lion, a GI Woody Stephens winner, or several elite sprinters in Australia. The fact is that Justify transmits the kind of class that adapts to the demands of any given theater, whether in surface or distance.

European commercial breeders, for their part, have increasingly deceived themselves that a speed that denotes mere precocity matches the kind that denotes class. ***Cont.***



Figure 1: Justify's cluster graph from Pedigrees 360. The higher a dot is on the page, the stronger the attribute.

THE CHICQUITA SESSION

AT GOFFS NOVEMBER SALE



FEATURING

22 black-type fillies and mares to be offered during Goffs November Breeding Stock Sale on Friday 20 November

Covering sires such as Night of Thunder, No Nay Never, Starspangledbanner, St Marks Basilica etc.

G1 siblings inc. Babouche, Glorious Empire, Helvic Dream, Lezoo, Peaceful, Slade Power, State Of Rest

Mares by Frankel, Galileo, Invincible Spirit etc

Drafts from Juddmonte, Ballylinch, Baroda Stud, Castlebridge Consignment etc

View pedigrees and videos

GOFFS
SINCE 1866

PSRA Licence No: 001833

Breeding Digest, cont.

But they are leaving a void that should inspire the more enterprising programs over there to explore speed-carrying dirt genes.

After all, we're talking about a son of Scat Daddy who made all the running in the GI Belmont Stakes. Scat Daddy himself gained traction in Europe through the same genius who has revealed Justify to that market, but remember the whole sire line has repeatedly bridged the divide: Johannesburg primarily as a runner, but before him through Storm Cat and of course Northern Dancer. Justify is doing so despite a brawny physique superbly adapted to dirt racing. Moreover, he proved himself equal to a Triple Crown schedule that many claim to be beyond the Thoroughbred today, and is meanwhile reminding us of its point: namely, to identify the kind of genes we should be looking to replicate.



Justify | *Sarah Andrew*

It would be fitting if Jas, having himself switched from turf to dirt, could broaden the horizons of horsemen the way his sire does those of horses. For his dam is by one of few recent horses to have successfully straddled the ocean, Giant's Causeway; while her granddam, as noted, is by the son of a horse of remarkable international reach in Street Cry (Ire). The latter was out of an Irish Oaks winner by the Derby winner Troy (GB), yet the American antecedents of Machiavellian (by Mr. Prospector, remember, out of Natalma's granddaughter by Halo) balanced all that out in a son who proceeded to give us talents as varied as Winx (Aus), Zenyatta and Street Sense himself.

The unraced dam of Jas, Flag Day, has certainly been given every opportunity by Mack, her visit to Justify being preceded by a couple to Gun Runner and one to Constitution. The strategy has paid off well: the two Gun Runners respectively made $1.4 million and $725,000 as yearlings, the first shouldering the burden of his price and name, Hall of Fame, to land the GIII Mineshaft Stakes last year.

Her matings and the market's opinion of the results together suggest Flag Day to be quite a specimen, her page being adequate rather than sensational. A half-brother by More Than Ready was placed in a couple of turf graded stakes, while their dam Sense to Complete (Street Sense) showed good ability in a turf/synthetic career confined to five starts, winning twice and stakes-placed; while her half-sister Lady Digby (Grand Slam) won a Grade III on grass at Colonial Downs. But the page's highlight is another sibling, by Street Cry, who produced Diversify (Bellamy Road) to win the GI Jockey Club Gold Cup and GI Whitney.

First and foremost, however, this family is a marvelous labor of love. For the next dam was by El Prado (Ire) out of Pete's Heiress (by Mack's Canadian Horse of the Year, Peteski), an unraced half-sister to GII Alcibiades Stakes winner Private Treasure (Explodent). By the look of things, it must have been the latter's emergence that identified her dam Night Heiress (Night Invader) to Mack as a mare who could assist his program. He has since seeded the family with the influences that guarantee Jas will keep finding for Red Lane Thoroughbreds (presumably private purchasers)--just as he did on Sunday, almost two full seconds faster than the fillies in the Rags to Riches Stakes.

In choosing Justify for a Giant's Causeway mare, of course, Mack joined two of the main highways to Storm Cat--and Justify is branding a very similar flexibility to that legend. Jas graduates from a book that rallied to 222 for Justify in 2023, from 156 when "on the bubble" the previous year. But the pipeline has been overflowing since: Justify was the busiest stallion in the land in 2024, with 285 mares, followed by 252 and then 205 this spring. ***Cont.***

Jas, 2024

equineline

Justify	Scat Daddy	Johannesburg	Hennessy
			Myth
		Love Style	Mr. Prospector
			Likeable Style
	Stage Magic	Ghostzapper	Awesome Again
			Baby Zip
		Magical Illusion	Pulpit
			Voodoo Lily
Flag Day	Giant's Causeway	Storm Cat	Storm Bird
			Terlingua
		Mariah's Storm	Rahy
			Immense
	Sense to Complete	Street Sense	Street Cry (Ire)
			Bedazzle
		Compete	El Prado (Ire)
			Pete's Heiress

Breeding Digest, cont.

Jas was only one sign of that gathering momentum over a weekend when Justify's latest juveniles also featured Bowman's Mill Stakes winner Just for Pipa, over six furlongs of dirt; Churchill debut scorer Broadway Girl, over a mile, again on the main track; while Aix La Chapelle closed for third in a Group 1 in Paris. Just a couple of days previously, another son had won on debut at Newmarket--over which track Haffner last month won the G2 Royal Lodge Stakes. He's one of three Justify juveniles aiming to ride the wave at the Breeders' Cup.

ANOTHER GOLD STRIKE

Her centenary year is ending with weekly reminders of the influence of La Troienne (Fr). Remarkably, moreover, this is the third consecutive week in which the branch of her dynasty extending through her granddaughter Striking has profited from an encounter with Medaglia d'Oro.



Movie Night | *Sarah Andrew*

That venerable stallion has certainly refreshed his legacy even as he has left us. His death, at 27, was announced just after his daughter Tam Tam won the GI Queen Elizabeth Challenge Cup, and shortly before the GII Raven Run Stakes success of Movie Night (Speightstown), who's out of a Medaglia d'Oro mare. Now another of his daughters, Waterside, has produced Wharfie to win the Rags to Riches Stakes.

All three trace to different daughters of Striking. The lines leading to Tam Tam and Movie Night go through Bases Full (Ambiorix {Fr}) and Glamour (Nasrullah) respectively; Wharfie extends the one through Glamour's sister So Chic. The latter's granddaughter The Garden Club (Herbager {Fr}) was culled from a saturated Phipps program, and the principal beneficiary--among several to take a turn--was William S. Farish III.

He bred her most important daughter Up the Flagpole (Hoist the Flag), who delivered three daughters to emulate her as elite winners. One, Flagbird (Nureyev), was among the pathfinders for the new Godolphin project and it was mating her stakes-placed daughter Dubai Belle (Mr. Prospector) with Medaglia d'Oro that produced Wharfie's dam.

She made only one start, but her date with Essential Quality enabled the Godolphin team to double down on Striking: he's a grandson of Contrive (Storm Cat), whose fourth dam is Bases Full. Not so much a Striking coincidence, you can be sure, as a neat calculation.

EARLY BECOMES LATE

How awful to have lost Early Voting, immediately after his flying start had been measured by a fee hike from $12,500 to $50,000. But gosh, he certainly packed a few ups and downs into his seven years. Reprising them adequately would require a book, not a footnote, but your heart goes out to those whose devotion got him over his early breeding issues.



Early Voting | *Sarah Andrew*

Perhaps there may yet be a sequel, if a stallion who raced to four 'TDN Rising Stars, presented by Hagyard' from his first seven starters turns out to have bequeathed a son eligible to take his precarious legacy forward. Who knows? ***Cont.***



DEVASTATING DIRT SPEED

4X GRADED STAKES WINNER INCL. **DERBY CITY DISTAFF (G1)**

DEFEATING G1Ws SPLENDORA, USHA, & WAYS AND MEANS

NEARLY $1.5 MILLION IN EARNINGS • 10 WINS & 6 SECONDS IN 18 STARTS

R DISASTER

NEXT START **BREEDERS' CUP FILLY & MARE SPRINT (G1) OCT 31**

HIP 141

SELLING AT FASIG-TIPTON NOVEMBER

RACING / BROODMARE PROSPECT

GAINESWAY

Breeding Digest, cont.

Maybe it could be the single member of his second crop--comprising 48 live foals, down from 125 in his first--who found his way into Book 1 at the September Sale. This colt brought $1.25 million from M.V. Magnier/White Birch Farm, and his page has just been upgraded by none other than Jas: he's out of a half-sister to Flag Day.

The farm grieving Early Voting will hope to console itself with a first general sires' title for Not This Time, who approaches a crucial weekend with a $4-million buffer over perennial champ Into Mischief.

Share this story

NOTABLE SPEECH LEADS BREEDERS' CUP EURO WORKERS AT KEENELAND

Edited Press Release

Defending GI FanDuel Breeders' Cup Mile champion **Notable Speech (GB)** (Dubawi {Ire}) wasted little time getting reacquainted with Keeneland Tuesday morning, leading a strong European contingent onto the track for the first time since clearing quarantine Monday night.



Notable Speech | *Sarah Andrew*

The Charlie Appleby trainee was among the first European horses on the main track shortly after 7 a.m. ET., exercising alongside stablemate **El Cordobes (Ire)** (Frankel {GB}), who is entered in Saturday's GI Longines Breeders' Cup Turf.

"He's in great shape," exercise rider Colm O'Donaghue said. "He's danced every dance and he's a professional. He went out there solo this morning, didn't need a lead or anything. It was like his own backyard."

Both Appleby runners reportedly traveled well and appeared in good condition ahead of their weekend assignments. Appleby is expected to arrive in Kentucky on Tuesday afternoon and will be trackside Wednesday morning.

It was a busy but relatively routine morning for the European runners, who were limited to trotting and cantering during their first exercise sessions following their transatlantic journeys.

Share this story

FAMILIAR TEMPLATE FOR '27 KENTUCKY RACE DATES *by T.D. Thornton*

Next year's calendar for Kentucky's five-track Thoroughbred circuit won't look much different than this season. But the Kentucky Horse Racing and Gaming Corporation (KHRGC) on Tuesday resolved a dates-application conflict by assigning the Saturday after Labor Day in 2027 to Churchill Downs, with Kentucky Downs likely to be awarded that date in 2028.

The Saturday after Labor Day is a coveted national race date from a simulcast handle perspective, because traditionally the New York Racing Association (NYRA) takes a break after Saratoga Race Course closes.

Although NYRA's full '27 schedule is not yet set, NYRA usually waits until the following week to commence its fall meet at Belmont Park.

Without any competition from New York that Saturday, conditions are ripe for increased betting on whichever track is racing in Kentucky.

During last month's KHRGC race dates committee meeting, it emerged that both Churchill Downs and Kentucky Downs wanted to race that afternoon (Sept. 11) in 2027.

Churchill raced on that Saturday (Sept. 12) this year. But Ted Nicholson, the vice president of racing at Kentucky Downs, said during the Sept. 29 committee meeting that, "for the last 10 years, we've always had that day. Last year we bet $25 million that day, and this year [Churchill] bet $11 million."

When the entire slate of '27 race dates came up for a vote during the Oct. 27 KHRGC meeting, the board didn't read the race dates into the record. ***Cont.***



Racing at Churchill | *Horsephotos*

Kentucky's 2027 dates, cont.

Nor did KHRGC members discuss the conflicting applications that Churchill Downs and Kentucky Downs had submitted.

But after the unanimous voice vote approving the '27 dates, Jamie Eads, the KHRGC's president and chief executive officer, suggested the problem got smoothed over behind the scenes.

"I'm sure most people in this room are aware that the 2027 race dates presented a bit of a challenge for us," Eads said.

Eads thanked stakeholders for working out a solution, noting that as part of the apparent compromise, "in 2028 we anticipate Kentucky Downs running the Saturday after Labor Day."

According to a copy of the calendar emailed by a KHRGC staffer after the meeting, the '27 season in Kentucky will look similar to this year's template, except for Keeneland Race Course not hosting the Breeders' Cup.

Turfway Park will race Jan. 1-Mar. 27.

Keeneland's spring meet spans Apr. 2-23.

Churchill Downs races Apr. 24-July 4.

Ellis Park runs July 9-Aug. 22.

Kentucky Downs races Aug. 26, 28, 29 and Sept. 2, 4, 5, 8.

Churchill Downs has Sept. 9-26.

Keeneland's fall meet is Oct. 1-23.

Churchill Downs races Oct. 24-Nov. 28.

Turfway goes Dec. 1-30.

Share this story

GUN RUNNER'S HALF-BROTHER OTTINHO TO STAND AT THREE CHIMNEYS

Three Chimneys homebred and this season's GI Toyota Blue Grass Stakes runner-up **Ottinho** (Quality Road--Quiet Giant, by Giant's Causeway) has been retired and will stand at Three Chimneys in 2027. Ottinho is a half-brother to Three Chimneys sire star Gun Runner, while his dam is a half-sister to Horse of the Year Saint Liam.

“Ottinho impressed us from the very beginning,” said trainer Chad Brown. “He announced himself as one of my Derby horses late in his 2-year-old year. After breaking his maiden impressively at two, we started mapping out a Classic campaign. In just his fourth start, he qualified for the Derby with a runner-up performance in the Blue Grass, which remains the fastest two-turn race for 3-year-olds in 2026. On the track, he reminded me of some of the best Gun Runners I’ve had, namely Sierra Leone and Early Voting.” ***Cont.***



Golden Tempo (Curlin) stands alongside Englishman (Maxfield) at Keeneland Monday | *Sarah Andrew*

ARABIAN KNIGHT

Uncle Mo - Borealis Night by Astrology

KNIGHT OF THE STARS

"This is what the Perfect Horse looks like."

-Bob Baffert on Arabian Knight,
Uncle Mo's highest priced colt ever
at $2,300,000.

First Crop foals are Stand Outs just like their sire.

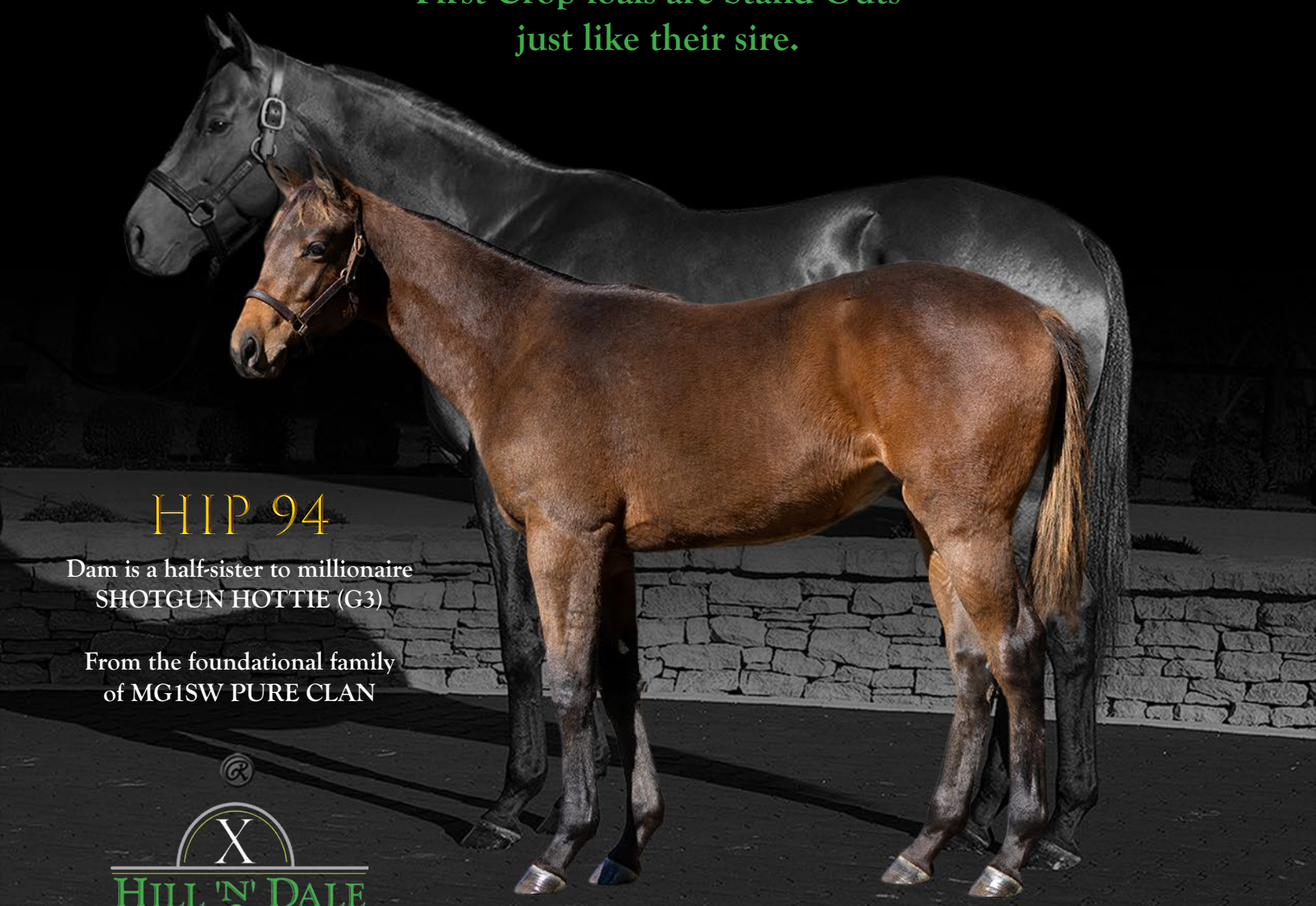

HIP 94

Dam is a half-sister to millionaire
SHOTGUN HOTTIE (G3)

From the foundational family
of MG1SW PURE CLAN

X
HILL 'N' DALE

www.hillndalefarms.com

LGB, LLC 2026 / Photo: Amy Boyle

Ottinho to Three Chimneys, cont.

Ottinho did not run in the Derby, but did make a Classic race, last seen in the GI Belmont Stakes at Saratoga. Prior to the Blue Grass, he also placed in the Withers Stakes at Aqueduct.



Ottinho | *EquiSport Photos*

"Ottinho has the pedigree, talent, and looks that make Three Chimneys truly believe in his prospects to be a real success at stud, and we will support him with confidence," said Three Chimneys Chairman Gonçalo Torrealba. "We invite breeders to join us by offering him at a great price."

The bay retires with a record of 5-1-1-2 and earnings of $344,700.

"Ottinho is a great-looking horse who has been a star since birth and will get supported by handpicked mares," said Three Chimneys Vice Chairman Doug Cauthen. "He won as a 2-year-old and showed he had Grade I talent at three, and he was just getting good when his career was cut short due to injury."

Ottinho will stand for $7,500, stands and nurses. He is available for inspection at Three Chimneys by appointment or at the farm's open house, held Nov. 2-8 from 10 a.m. to 1 p.m each day.

Share this story

1/ST PRESIDENT AIDAN BUTLER TRANSITIONING TO ADVISORY ROLE

Aidan Butler, President of 1/ST for nearly three years and part of the organization since 2018, is moving to a new role as advisor to 1/ST Chairman Belinda Stronach. While little about the transition has been publicized by 1/ST, horseracingnation.com reported 1/ST Racing's Executive Vice-President Mike Rogers will assume some of Butler's responsibilities. ***Cont.***



Napoleon Solo (Liam's Map) dazzles in the morning light at Keeneland | *Sarah Andrew*

HIP 177 - CLICQUOT
Fasig-Tipton November Sale

ALL QUALITY

CLICQUOT BY QUALITY ROAD - WINNER OF THE

$1M COTILLION STAKES (G1)

OVER GRADE 1 WINNERS GOOD CHEER, LA CARA AND SCOTTISH LASSIE, EARNING A

7 3/4 RAGOZIN NUMBER.

HER FOUR RACE WIN STREAK ALSO INCLUDED A DOMINANT VICTORY IN THE GRADE 3 INDIANA OAKS.



CLICQUOT JOINS AN ELITE GROUP OF GRADE 1 WINNING 3-YEAR-OLD FILLIES BY QUALITY ROAD THAT INCLUDES ABEL TASMAN, BELLAFINA, AND DUNBAR ROAD.

SELLS AS A RACING / BROODMARE PROSPECT
BARN 4

GRADE 1 WINNER

Clicquot

QUALITY ROAD

X

HILL 'N' DALE

www.hillndalefarms.com

LGB LLC 2026 / Photo: Equi-Photo

Aidan Butler, cont.

The complete statement from 1/ST appears below:

"As of November 1, Aidan Butler is stepping away from his role as President of 1/ST and will be transitioning to the role of Advisor to the Chairman Belinda Stronach.

"Aidan joined the 1/ST team in 2018 during a transformative time in horseracing and notably was instrumental in working with Belinda Stronach, Dr. Dionne Benson and the entire team at Santa Anita on the implementation of industry-leading health and safety protocols for horses and riders. The stringent safety protocols and medication reforms introduced by 1/ST have resulted in nationwide reforms adopted in racing jurisdictions across the United States.

"Aidan's roles at 1/ST have spanned coast-to-coast with oversight for racing, training and track operations in California and Florida, and prior to the transition of MJC racing operations to the state-led entity, also in Maryland. Beyond the track, his expertise has contributed to the innovation and diversification of our gaming, content and technology portfolios.

"Aidan's passion for this industry, love for horses and the connections he built with the horsemen and women, countless stakeholders and 1/ST employees during his tenure cannot be understated. We thank Aidan for his dedication to 1/ST."

Share this story

NEWS ROUNDUP
sponsored by BIEDERMAN REAL ESTATE

MARONEY AND SNELLINGS ADDED TO TRF'S BOARD OF DIRECTORS

The Thoroughbred Retirement Foundation (TRF) has added Elizabeth Snellings and Katharine Maroney to its Board of Directors, according to a press release from the organization on Tuesday.



Katharine Maroney | *courtesy of TRF*

Both bring valuable experience and a longstanding connection to the Thoroughbred industry, along with professional backgrounds that support TRF's mission of providing retired racehorses with dignified lifetime care.

Snellings brings extensive experience in Thoroughbred sales and farm operations, having held positions with WinStar Farm, Denali Stud, Indian Creek Farm and Keeneland.

Maroney has a lifelong connection to the Thoroughbred industry and a strong background in nonprofit leadership and land conservation.

Share this story

HISA HIRES STINSON AS IN-HOUSE COUNSEL

Elizabeth "Liz" Stinson will join the Horseracing Integrity and Safety Authority (HISA) legal team as Enforcement Counsel, according to a HISA release Tuesday. With Stinson serving as in-house counsel, HISA's legal costs will be reduced.

"Liz is an incredible and much-needed addition to the HISA team," said HISA General Counsel Sam Reinhardt. "Her experience with the Florida Gaming Control Commission will allow her to navigate the complexities of the work we do here with a keen understanding of what racing needs to be both fair and safe for all participants."

Prior to the last two years spent as a Senior Assistant Attorney General in the Florida Office of the Attorney General, Stinson spent three years as Chief Attorney for the Florida Gaming Control Commission. Among her roles there was acting as the primary legal liaison navigating negotiations and maintaining the agency's regulatory relationship with HISA and the Horseracing Integrity & Welfare Unit (HIWU).

"I am thrilled to join HISA and am excited to be a part of such a talented team that is truly dedicated to its mission," said Stinson. More information on HISA's team can be found here.

Share this story



HIP 248 - USHA
Keeneland November Sale

G1SW

LA BREA (G1) STAKES WINNER
IN THE FASTEST TIME SINCE UNIQUE BELLA IN 2017.

1:21.68

THE MOST DOMINANT LA BREA (G1)
WINNER SINCE PUSSYCAT DOLL IN 2005...

5 1/4 Lengths

The Dams of
Storm Cat (G1), Lady's Secret (G1), Pussycat Doll (G1), Jimmy Creed (G1),
and Astra (G1) Among Others, Were Winners of the La Brea (G1).

Sells as a Racing / Broodmare Prospect

Barn 7

X
HILL 'N' DALE
www.hillndalefarms.com



LGB, LLC 2026 / Photo: Benoit

TDN THOROUGHBRED DAILY NEWS

BREEDERS' CUP SPECIAL EDITION

FRIDAY RACES OCTOBER 30, 2026 | KEENELAND

AFTER 'UNREAL' SUMMER, MANNY FRANCO LOADED FOR BREEDERS' CUP *by Steve Sherack*

LEXINGTON, Ky. – The 'Summer of Manny Franco' may have come to an end, but the *year* of Manny Franco continues.

Currently atop the jockey standings at the inaugural meeting at the new Belmont Park following a record-setting summer at Saratoga, the 31-year-old native of Puerto Rico heads to the Breeders' Cup with mounts in 13 of the 14 Championship races this weekend at Keeneland.

His Breeders' Cup steers on 'Future Stars Friday':

• unbeaten GIII Matron S. winner and 'TDN Rising Star, presented by Hagyard' **Brickyard Belle** (Yaupon) (Miguel Clement) (3-1) in the GI Breeders' Cup Juvenile Turf Sprint;

• GIII Pocahontas S. runner-up and 'Rising Star' **Scarlett Begonia** (Life Is Good) (Brad Cox) (20-1) in the GI Breeders' Cup Juvenile Fillies;

• Pepsi Kentucky Downs Juvenile Fillies S. winner **Citrus Springs** (Olympiad) (Clement) (15-1) in the GI John Deere Breeders' Cup Juvenile Fillies Turf;

• GI Champagne S. runner-up **Gaudreau** (Nyquist) (Chad Brown) (8-1) in the GI FanDuel Breeders' Cup Juvenile; and

• Kitten's Joy S. winner **Popcorn** (Catholic Boy) (Jonathan Thomas) (20-1), the first also-eligible in the GI Brown Advisory Breeders' Cup Juvenile Turf.



Manny Franco had a big summer at Saratoga | *Sarah Andrew*



& on 'Championship Saturday':

• **Simply Joking** (Practical Joke) (Michael McCarthy) (30-1), runner-up in the GIII Princess Rooney S., in the GI Breeders' Cup Filly & Mare Sprint;

• streaking GII Intercontinental S. winner **Roja** (Karakontie {Jpn}) (Graham Motion) (30-1) in the GI Prevagen Breeders' Cup Turf Sprint;

• **Moonlight** (Audible) (Peter Miller) (15-1), third in the GI Bing Crosby S., in the GI Breeders' Cup Dirt Mile;

• GI Gamely S. heroine **Thought Process** (Collected) (Philip D'Amato) (15-1) in the GI Maker's Mark Breeders' Cup Filly & Mare Turf;

• **Liam Smith** (Midshipman) (Miller) (20-1), a back-to-back winner with matching 107 Beyer Speed Figures at Santa Anita, in the GI Cygames Breeders' Cup Sprint;

• the globe-trotting **Facteur Cheval (Ire)** (Ribchester {Ire}) (Mark Casse) (30-1) in the GI FanDuel Breeders' Cup Mile;

• narrow GI Alabama S. runner-up **Measure** (Essential Quality) (Casse) (20-1) in the GI Longines Breeders' Cup Distaff; and

• **Test Score** (Lookin At Lucky) (Motion) (30-1), winner of this year's GI Pegasus World Cup Turf Invitational S. beneath Franco, in the GI Longines Breeders' Cup Turf.

Franco has a pair of Breeders' Cup wins on his resume, guiding home the Motion-trained Sharing to a 13-1 upset in the 2019 GI Breeders' Cup Juvenile Fillies Turf at Santa Anita and champion 2-year-old filly Immersive to a perfect season for Cox in the 2024 GI Breeders' Cup Juvenile Fillies at Del Mar.

"I'm excited for the Breeders' Cup," said Franco, who is represented by agent John Panagot. "I'm gonna be riding (13) horses, hoping for the best. It's the best two days in racing."

Franco's best shot on the weekend figures to come aboard the talented Brickyard Belle, second choice in the Juvenile Turf dash.

"I'm really excited to ride her," Franco said. "She has phenomenal talent and Miguel Clement is a young, talented trainer. Excited to get back on her in the Breeders' Cup. I think she belongs there."

One of the best horses Franco rode all year, however, will not be competing at the Championships.

U. S. S. Valor (War of Will), with Franco in the saddle, concluded his 2-year-old campaign with a jaw-dropping victory in the GI Champagne S. at Belmont Park Oct. 3. The 'Rising Star's' connections--Barry Irwin of Team Valor International and Hall of Fame trainer Shug McGaughey--have opted to skip the GI Breeders' Cup Juvenile with a long-term eye on his 3-year-old campaign.

"He's an amazing horse with a lot of talent," said Franco, who rode Tiz the Law to a win in the 2020 GI Belmont Stakes and a second-place finish in the GI Kentucky Derby. "They decided to skip the Breeders' Cup and look to the future with him and winning the Derby. I respect the decision, they know what's best for the horse. Wherever he goes, I'll be there. When he's ready to run, I'll be ready for him."

Franco was certainly ready for the expanded 45-day meeting at the Spa.

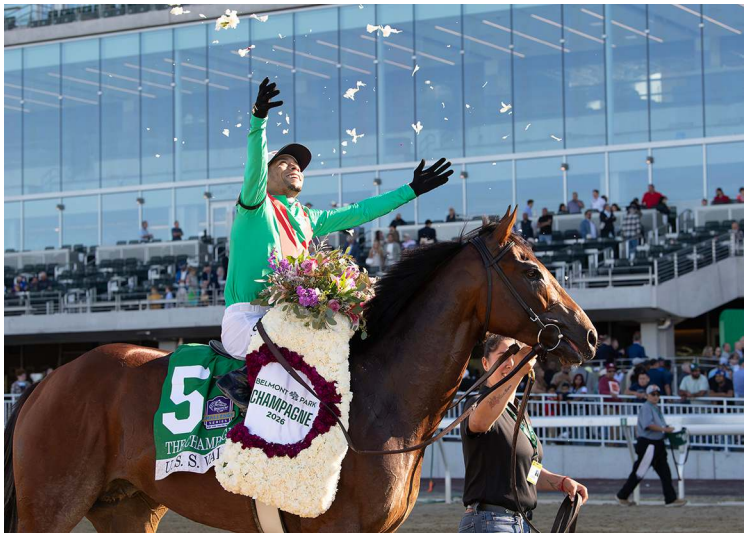

Manny Franco heads to the winner's circle aboard U. S. S. Valor following the Champagne at Belmont Park | *Sarah Andrew*

He was the meet's leading rider for the first time with a record 73 wins, adding to 18 other titles on the New York Racing Association circuit.

The 'Summer of Manny' was topped by four Grade I victories--for three different trainers--aboard unbeaten 'Rising Star' **Leading Change** (Gun Runner) in the GI DraftKings Travers S., **My Gun's Loaded** (Gun Runner) in the GI Alabama S., unbeaten 'Rising Star' **The Good Life** (Life Is Good) in the GI Spendthrift Farm Hopeful S. and **Survie (Ire)** (Churchill {Ire}) in the GI Christophe Clement Turf Stakes.

Franco also equaled Saratoga's single-day win record for a jockey with six victories on Friday, Aug. 7, joining Hall of Famers Ramon Dominguez and Johnny Velazquez and leading rider Irad Ortiz, Jr.

"It was unreal," Franco said. "I felt like everything was going my way. Every day, I had so many good horses with chances. I think the momentum coming from winning the title at Aqueduct helped me a lot going to Saratoga."

With a couple of months to reflect now, what sticks out the most?

"Setting the new record, that's a big accomplishment, and, of course, winning my first riding title at Saratoga," Franco said.

A promising shortstop growing up, Franco, now standing at 5-foot-1, once had dreams of playing baseball in the big leagues.

THIS IS YOUR MOMENT.



GOOD LUCK

TO OUR KEENELAND SALES GRADUATES
AT THE 2026 BREEDERS' CUP WORLD CHAMPIONSHIPS

JUVENILE TURF SPRINT (G1)
Brickyard Belle / Fanshell Beach*
Wood Island*

JUVENILE FILLIES (G1)
Badittude / Domain Expansion
Emphatic / Lexi's Charm
Miss Monica / Revenge of the Sis
Rum Twist / Scarlett Begonia
Voyager

JUVENILE FILLIES TURF (G1)
Citrus Springs / De la Renta
Domestic Agenda / Seneca Park
Quibbler*

JUVENILE (G1)
American History / Damavand
Earth Song / He Is No Lie / Hughes
Salahudin

JUVENILE TURF (G1)
Haffner / How's Al Today
Let Em Know

FILLY AND MARE SPRINT (G1)
Evanescence / Explora / Foie Gras
Kerry's Kiss / Kilwin / Look Forward
Praying / Simply Joking

TURF SPRINT (G1)
In Our Time / Joe Shiesty
John the Beer Man / Possiblemente
Shisospicy / Time to Dazzle
Yellow Card / Doncho*
No Nay Hudson (IRE)* / Outfielder*

DIRT MILE (G1)
Bracket Buster / Further Ado
Iron Man Cal / Owen Almighty
T Kraft

FILLY AND MARE TURF (G1)
Classic Q / Kathynmarissa
Lush Lips (GB) / Stellify
Thought Process

SPRINT (G1)
American Stage / Built / Dark Saffron
Englishman / Hymn / Nakatomi

MILE (G1)
Cabo Spirit / Deterministic
Formidable Man

DISTAFF (G1)
Eunomia / Fully Subscribed / Measure
Regaled / Scottish Lassie
Super Corredora

TURF (G1)
Telescopic*

CLASSIC (G1)
Magnitude / Napoleon Solo
The Puma

KEENELAND GRAD SALES

Here's to all the moments that led to racing's greatest stage.

**Also eligible*

He credits his father with introducing him to the ponies.

"My dad liked to go to the track and see the horse races in Puerto Rico," Franco said. "I grew up like that. He took me to the track every Sunday and when I got to the age of 15, I said, 'Dad, I want to do this.' That's the way I fell in love."

Franco honed his skills in the saddle at Escuela Vocacional Hipica, the Equestrian Vocational School based at Camarero Racetrack in Puerto Rico. Other famous alumni include Velazquez and the Ortiz brothers.

After graduating in January 2013, Franco hit the ground running and was leading apprentice in his home country. At the urging of his old man, he made his move to the Big Apple just three months later.

"I was winning," Franco said. "I never expected to get out of Puerto Rico. My dad set everything up. He told me in February, 'The first day of March, we're leaving.'"

Franco added, "So, here I am."

Here he is, indeed.

Share this story

Breeders' Cup Saturday – POST TIMES (ET)

Race	Televised
Dirt Mile -- 1:10 p.m.	USA/Peacock/FanDuel TV
Turf Sprint -- 1:48 p.m.	USA/FanDuel TV/Peacock
Sprint -- 2:26 p.m.	USA/FanDuel TV/Peacock
F/M Turf -- 3:04 p.m.	USA/Peacock/FanDuel TV
F/M Sprint -- 3:42 p.m.	NBC/Peacock/FanDuel TV
Mile -- 4:20 p.m.	NBC/Peacock/FanDuel TV
Distaff -- 4:58 p.m.	NBC/Peacock/FanDuel TV
Turf -- 5:36 p.m.	NBC/Peacock/FanDuel TV
Classic -- 6:16 p.m.	NBC/Peacock/FanDuel TV

Breeders' Cup Friday – POST TIMES (ET)

Race	Televised
Juvenile Turf Sprint--2:55 p.m.	USA/FanDuel TV/Peacock
Juvenile Fillies -- 3:35 p.m.	USA/FanDuel TV/Peacock
Juvenile Fillies Turf -- 4:15 p.m.	USA/FanDuel TV/Peacock
Juvenile -- 4:55 p.m.	USA/FanDuel TV/Peacock
Juvenile Turf -- 5:35 p.m.	USA/Peacock/FanDuel TV



Manny Franco celebrates his win in the GI Hopeful Stakes aboard 'TDN Rising Star' The Good Life | *Sarah Andrew*

FANDUEL BREEDERS' CUP JUVENILE

The GI Breeders' Cup Juvenile is 'TDN Rising Star' vs 'TDN Rising Star' vs 'TDN Rising Star' as California's undefeated dual Grade-I winner **Hughes** (Into Mischief) comes to Kentucky to face off against both **American History** (Constitution) and **Coach Pope** (Tapit).



Hughes | *Horsephotos*

Trainer Bob Baffert, who has won a record-setting six editions of the Juvenile and last won in 2024 with Citizen Bull (Into Mischief), brings a two-strong hand to Keeneland. A $675,000 Keeneland September grad, Hughes is the class of this compact but talented field with a pair of Grade I wins already under his belt in the GI Del Mar Futurity and the GI American Pharoah Stakes. Add to that a win in the GIII Best Pal Stakes and the son of Into Mischief, who picks up jockey Flavien Prat for the first time, was tabbed the easy even-money morning-line favorite. His stablemate **Salahudin** (Uncle Mo), a $325,000 acquisition from last year's Fasig-Tipton October Yearling Sale for Zedan Racing Stables, represents Baffert's newly-established Kentucky base and has three straight wins in the state including in the one-mile GIII Iroquois Stakes Sept. 12.

The East Coast is prepared to go to the mat with its own two-strong pair as another undefeated colt, American History, leads team Todd Pletcher's entry list here along with maiden winner and seven-figure Keeneland September yearling **Damavand** (Not This Time). Likely to come from the back, American History did just that when he ran down Coach Pope on the local surface earlier in the month in the GI Claiborne Breeders' Futurity.

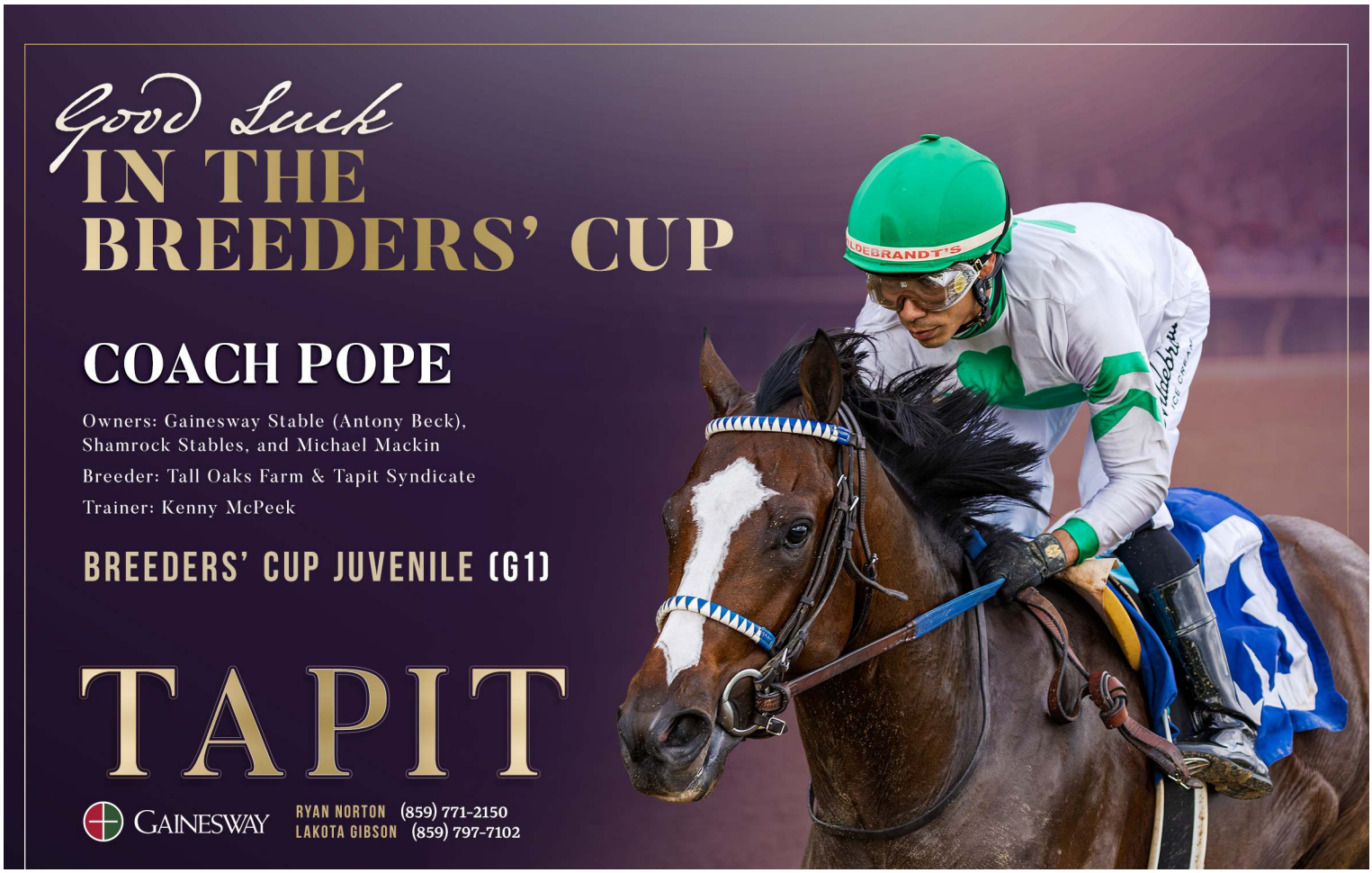



American History | *Sarah Andrew*

Those two face off again here and are drawn side-by-side, with Ken McPeek's Coach Pope one of the graduates of that stellar Saratoga maiden field that produced another Juvenile runner in Chad Brown's runner **Gaudreau** (Nyquist) along with 'TDN Rising Star' and GI Champagne Stakes winner U.S.S. Valor (War of Will), who earned that win over Gaudreau in New York Oct. 3.

Rounding out the eight-strong field is longshot **Earth Song** (Justify), one of two OBS March graduates who broke his maiden by double-digit lengths at Monmouth Park in September for Jorge Delgado and then ran fourth at long odds in the Champagne Oct. 3 for Amo Racing.



Coach Pope | *Sarah Andrew*

Wild Card...

Drawn furthest wide, another 'TDN Rising Star' lurks at a price with **He Is No Lie** (Early Voting), who seeks to fly the flag for his late sire at Keeneland after debuting at Santa Anita. A well-traveled colt who was picked up for just $150,000 at Ocala in March by Purple Rein Racing and Mark Davis, the Doug O'Neill trainee has shipped back and forth to Kentucky twice already, most recently running a narrow second to Salahudin in the Iroquois on Sept. 12. Prior to that, he was fourth after a rough trip in the Best Pal behind Hughes. Stabled in Kentucky since the Iroquois, he's been working over the local surface all month. -- @SGrimmTDN

Let's Go to the Videotape ...

Race	Runner	Date
GI American Pharoah	Hughes	Oct. 3
GI Breeders' Futurity	American History	Oct. 3
GI Champagne	Gaudreau	Oct. 3
GIII Iroquois	Salahudin	Sept. 12



He Is No Lie | *Sarah Andrew*

EQUIX

Best Wishes
to our 55 Clients with contenders
competing throughout the
Breeders' Cup Championship Days

America's Premier Data Driven Bloodstock Agency
OptiMatch Matings - Cardio Reports
ProStride 2yo Data - Biomechanics Analysis
Auction Selection Services

www.EQUIXbio.com
Suzanne Smallwood 859-227-2854 ssmallwood@equixbio.com

BREEDERS' CUP JUVENILE FILLIES

This season's Breeders' Cup Juvenile Fillies field offers a select but deep bench of quality and talent. Leading the latest assembly of undefeated contenders, **Miss Monica** (Early Voting) kicked off her career with a 'TDN Rising Star, presented by Hagyard'-earning performance when cruising home a 5 3/4-length winner in a 6 1/2-furlong Del Mar maiden on Aug. 9. Heavily favored next time in the seven-furlong GI Del Mar Debutante, she proved even more impressive, winning by 6 1/4 lengths.

Miss Monica was purchased by Jess Hoppel for $45,000 at the 2025 Keeneland September Sale before being snapped up by Michael Pegram, Karl Watson and Paul Weitman for $850,000 at the OBS April Sale the following season.



Miss Monica winning the Del Mar Debutante | *Benoit*

Miss Monica confronts another undefeated filly, Gainesway Stable and Andrew Rosen's **Emphatic** (Nyquist), who represents the team that is also responsible for another talented filly, Luster (Ghostzapper), winner of this summer's King's Plate. An easy 6 3/4-length winner going 6 panels at Colonial Downs on July 25, Emphatic made it two straght with an emphatic 5 1/4-length score in Monmouth's one-mile Sorority Stakes on Aug. 29. Sent off the second choice in Keeneland's Darley GI Alcibiades on Oct. 2, the Brendan Walsh-trained filly came home a 1 1/4-length winner over favored Summer Starlet.

Differing from her Juvenile Fillies rivals, **Domain Expansion** (Speaker's Corner) was overlooked in her career bow, going off at 20-1 in a one-mile turf maiden at Del Mar on Sept. 5.

◊ ◊ ◊

Good Luck to
HOPPEL GRADUATES

DOMAIN EXPANSION
DOTSY
and
MISS MONICA
and their connections in the
BREEDERS' CUP
JUVENILE FILLIES

LISTENUPSHANCE
and
T KRAFT
and their connections in the
BREEDERS' CUP
SPRINT

DOMAIN EXPANSION
• California Racing Partners, Ciaglia Racing LLC, Allen R. Keith, and Kevin O'Donnell
• Machmer Hall, Carrie Brogden & Craig Brogden
• Leonard Powell

DOTSY
• TSP Enterprises
• Scott Pierce & Debbie Pierce
• John A. Grabowskie

MISS MONICA
• Michael E. Pegram, Karl Watson and Paul Weitman
• Doug Branham & Felicia Branham & Pippa's Hurricane LLC
• Bob Baffert

LISTENUPSHANCE
• Run Fast Racing and Great Friends Stables
• Al and Michelle Crawford Racing
• Doug F. O'Neill

T KRAFT
• LRE Racing LLC
• Dr. John Eaton & Dr. Steve Laymon
• Bill Mott

HOPPEL

Best of Luck to

Pick View Training and Sales Graduates

in the Breeders' Cup!



SCARLETT BEGONIA
winning a MdSpWt first time out at Ellis Park on 7/6

© Coady Media

SCARLETT BEGONIA

GI Juvenile Fillies

Owners: **Hat Creek Racing, Ashview Farm and Upland Flats Racing**

Breeder: **Gray Lyster & Gatewood Bell**

Trainer: **Brad H. Cox**



LET EM KNOW
winning the GII Pilgrim S. at Belmont on 10/3

© Adam Coglianese

LET EM KNOW

GI Juvenile Turf

Owners: **Anthony Tate, Joe Pickerrell, B and E Racing and Diamond T Racing LLC**

Breeder: **Dixiana Farms LLC**

Trainer: **D. Whitworth Beckman**

Pick View LLC

Joseph Pickerrell | Pick View LLC 12088 S Hwy 475 | Ocala, FL 34480 | 352.875.0118



Domain Expansion | *Horsephotos*

Accompanied by Adrian Escobedo that day, the filly found herself 1 1/4 lengths behind winner Dash (Cyberknife) but more than made up for it when coming back to roll home a seven-length winner over Holmby in the 8 1/2-furlong GII Oak Leaf Stakes on Oct. 3.

The $130,000 Keeneland September buy is out of Special You (Medaglia d'Oro), a full-sister to MGSW and GISP Mrs McDougal who was purchased by Machmer Hall for $85,000 at the OBS Open Horse of Racing Age Sale in 2019.

Wild Card...

When the stars aline and page lines up with ability, the result are horses the ilk of **Foxiest** (Gun Runner). Despite being favored in her career debut sprinting at Saratoga on Aug. 29, she stumbled at the break and had to settle for third that day but soon made amends with a confident 3 3/4-length score going 7 1/2 furlongs at Churchill Downs on Sept. 27. Named a 'TDN Rising Star, presented by Hagyard', the daughter of two-time champion Covfefe (Into Mischief) is campaigned by her breeder LNJ Foxwoods, the same operation that also campaigned her illustrious dam.

--C Bossinakis

Let's Go to the Videotape ...

Race	Runner	Date
GI Frizette Stakes	Dotsy	Oct. 3
GII Oak Leaf Stakes	Domain Expansion	Oct. 3
GI Alcibiades Stakes	Emphatic	Oct. 2
GI Del Mar Debutante	Miss Monica	Sept. 5
Sorority Stakes	Emphatic	Aug. 29

Best of Luck
IN THE
BREEDERS' CUP!
LIFE CHANGING
BREEDERS' CUP JUVENILE FILLIES
OWNER: REPOLE STABLE
BREEDER: JAMM, LTD.
TRAINER: TODD PLETCHER
Broken & Trained *by*
LUCAN BLOODSTOCK
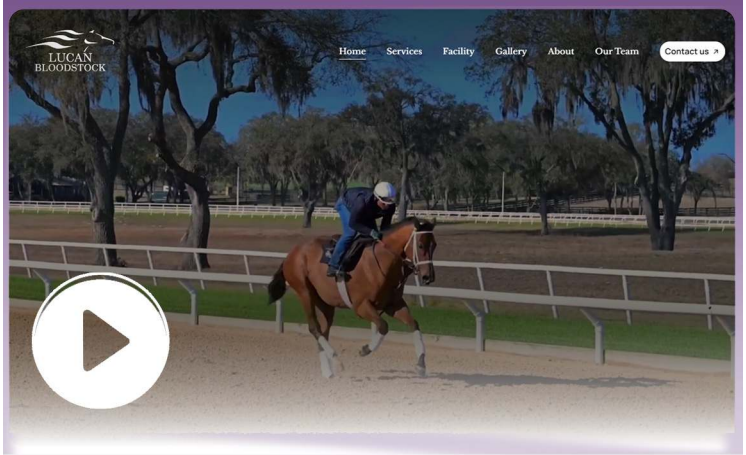

LUCANBLOODSTOCK.COM
Built on Horsemanship.
Driven by Results.
CONTACT KARL KEEGAN
PHONE: (516) 528-0346
KARL@LUCANBLOODSTOCK.COM
LUCAN BLOODSTOCK
KARL A KEEGAN

BREEDERS' CUP JUVENILE TURF

It's shaping up to be a European domination once again in the Juvenile Turf, and at the fore, as he ever is, is trainer Aidan O'Brien with four entries in this contest. Should Sun Goddess (Ire) not get the job done as the likely heavy favorite in the Juvenile Fillies Turf, the elder of the O'Brien trainer clan has a handful of good chances to collect the trophy here.



Great Barrier Reef at Royal Ascot | *Horsephotos*

The foursome is led by **Great Barrier Reef (Ire)** (No Nay Never), a two-time Group winner and placed in the G1 Dewhurst Stakes at Newmarket. He was a hot-ticket item in Europe after his six-length masterclass on debut Apr. 19 at The Curragh, and while he hasn't won since the G2 Coventry Stakes at Royal Ascot in mid-June, he's steadily been improving on the Timeform Ratings as the competition gets tougher.

The traffic a furlong from home in the Dewhurst did him no favors, as he finished third, but it did give him some experience with the chaos that always happens in the homeward rush. Unfortunately, as is the misfortunate for at least one every year, he's drawn the far outside gate. If he finds his earlier sparkle though, Great Barrier Reef will be a tough customer to turn away.

That being said, America brought the heavy hitters for this contest, as **How's Al Today** (Munnings) looms a salty obstacle for the international challengers. Kentucky Downs is notorious for having a Euro-style course that horses either love or hate (with no in-betweens), and he *thrived* in the Kentucky Downs Juvenile Mile in early September a week and a half after beating allowance company there.

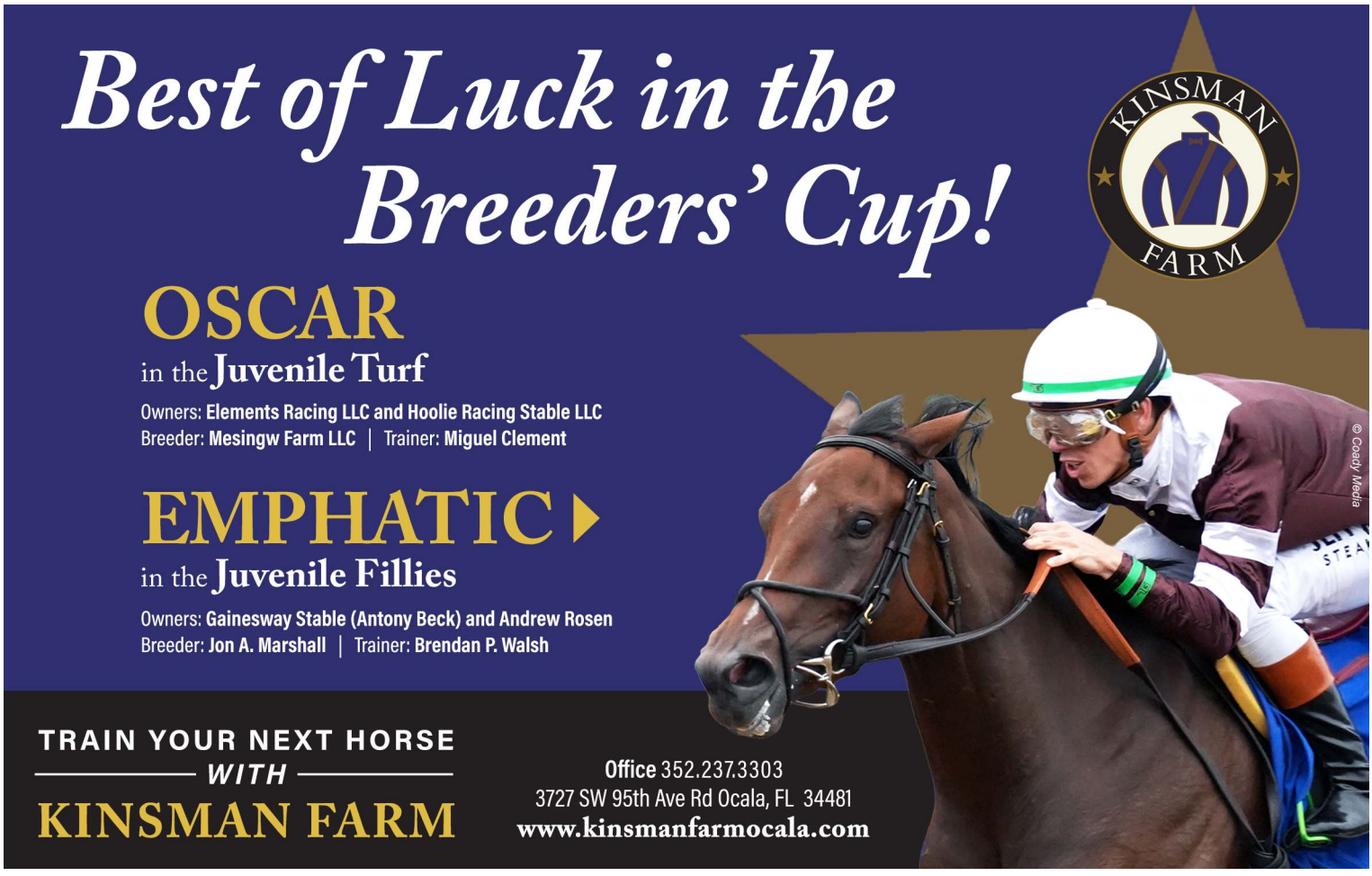

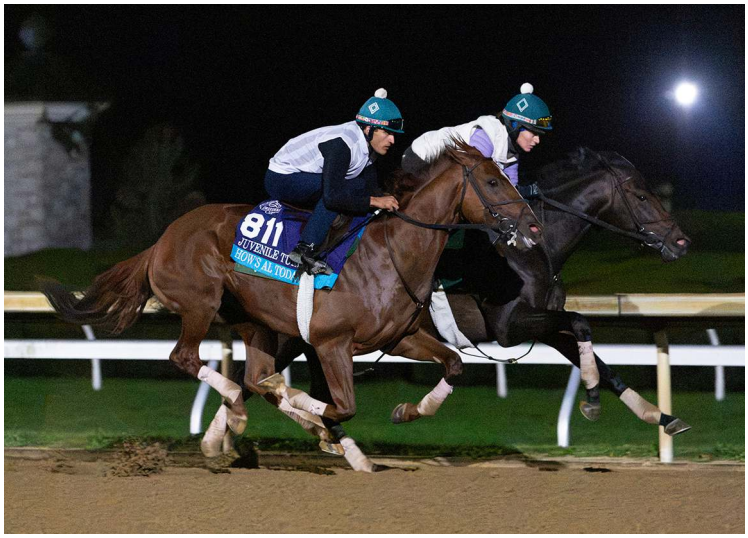

How's Al Today | *Sarah Andrew*

Dominating that race by over four lengths, he soundly defeated next-out GIII Street Sense Stakes upsetter Jas (Justify) and fellow Juvy Turf entrant **Agate** (Karakontie {Jpn}). The latter came back to win the 'WAYI' GII Castle & Key Bourbon Stakes over the Keeneland course.

The 94 Beyer he earned for the effort is nothing to sniff at for a 2-year-old, and it's the best of the local runners by far. He's improved leaps and bounds since his debut in early June, with a sharp final work Oct. 24 at Keeneland under his belt (4f, dirt, :48 flat {10/92}), he's primed to fire yet another major effort.

Joseph O'Brien will send out one of the likely favorites in **Folsom Blues (Ire)** (Blue Point {Ire}). His last jump was a valiant effort in the G1 Prix Jean-Luc Lagardere where he closed from well off the pace to claim second behind Juvenile Fillies Turf contender Amusingly (GB). Himself a Group 1 winner when taking the Vincent O'Brien National Stakes at The Curragh, this son of Blue Point is one of many high-class runners to be felled by the filly titan Sun Goddess. He locked horns with her in the G1 Phoenix Stakes and was second to arguably the best filly in Europe. There is no shame in that.

Wild Card...

Trainer Christopher Head knows a little something about the Breeders' Cup as the latest Group 1-winning trainer in the influential Head training dynasty. His family members have trained the best, including his father Freddy Head, who conditioned three-time Mile heroine Goldikova (Ire) (Anabaa). He's the nephew of the incredibly accomplished Christiane “Criquette” Head.

Long story short, they know what they're doing over there.

Having been the trainer on record the likes of Blue Rose Cen (Ire) (Churchill {Ire}) and Ramatuelle (Justify), it makes his entry



Scat Daddy's Lasting Legacy Continues Through **JUSTIFY** *with Breeders' Cup Contenders*



©Michael Burns Photo



©Racingfotos.com

VOYAGER

Breeder: Stoneriggs Farm

Breeders' Cup Juvenile Fillies

Valerio Bloodstock
Keeneland January Sale
Purchase for D.J. Stable

HAFFNER

Breeder: D.J. Stables & Justify Syndicate

Breeders' Cup Juvenile Turf

Dam Purchased and Mating Arranged by Valerio Bloodstock for D.J. Stable

Best of Luck to All the Connections and D.J. Stable with Their Spectacular Homebred NITROGEN in the Breeders' Cup Distaff!



©Coglianese

boutique shopping at its finest

VALERIO
BLOODSTOCK & MANAGEMENT, LLC.

Kim M. Valerio | www.valeriobloodstock.com | (859) 338-9015

Avec Toi (No Nay Never) all the more enticing. Defeated for the first time in his life Oct. 4 in the G1 Prix Jean-Luc Lagadere, the very same that yielded several in this field and in the Juvenile Fillies Turf, he'd been perfect in the lead-up to that race. Everyone is allowed a bad day, and with a win going left and right handed under his belt (as well as two Group wins), Avec Toi can give the favorites a run for their money if he's back to winning ways. --*Patrycja Szpyra*



Avec Toi | *Sarah Andrew*

Let's Go to the Videotape ...

Race	Juvy Turf runner	Date
Listed KD Juv. Mile	How's Al Today	Sept. 9
GII Castle & Key Bourbon	Agate	Oct. 4
G1 Prix Jean-Luc Lagadere	Avec Toi	Oct. 4
	Folsom Blues	
G1 Dewhurst	Great Barrier Reef	Oct. 10



Agate | *Coady Media*

BEST OF LUCK TO ALL IRISH-BRED RUNNERS AT BREEDERS' CUP 2026

HORSE	RACE
ALWAYSANANGEL (IRE)	BC Juvenile Fillies Turf
BALLINEA STAR (IRE)	BC Juvenile Fillies Turf
GREEN EMPRESS (IRE)	BC Juvenile Fillies Turf
SCOMMESSA SICURA (IRE)	BC Juvenile Fillies Turf
SILENT BEAUTY (IRE)	BC Juvenile Fillies Turf
SUN GODDESS (IRE)	BC Juvenile Fillies Turf
FLORIDA BAY (IRE)	BC Juvenile Turf
FOLSOM BLUES (IRE)	BC Juvenile Turf
GREAT BARRIER REEF (IRE)	BC Juvenile Turf
MAN'S BEST FRIEND (IRE)	BC Juvenile Turf
SALE SHARK (IRE)	BC Juvenile Turf
ADONIUS (IRE)	BC Juvenile Turf Sprint
CROWNBREAKER (IRE)	BC Juvenile Turf Sprint
FINAL OBJECTION (IRE)	BC Juvenile Turf Sprint
FORCE NOIR (IRE)	BC Juvenile Turf Sprint
HELL OF A SPIN (IRE)	BC Juvenile Turf Sprint
LIBERTANGO (IRE)	BC Juvenile Turf Sprint
MOONRISE (IRE)	BC Juvenile Turf Sprint
VELOZEE (IRE)	BC Juvenile Turf Sprint
BLUE BOLT (IRE)	BC Filly & Mare Turf
EVERSHED (IRE)	BC Filly & Mare Turf
EXPENSIVE QUEEN (IRE)	BC Filly & Mare Turf
JANCIS (IRE)	BC Filly & Mare Turf
PRECISE (IRE)	BC Filly & Mare Turf
VINA ARANA (IRE)	BC Filly & Mare Turf / BC Mile

IRISH THOROUGHBRED MARKETING

+353 (0) 45443060 | info@itm.ie | ww.itm.ie

BREEDERS' CUP JUVENILE FILLIES TURF

Leave it to Aidan O'Brien to unleash a host of talent on Europe for the entire year, and still manage to bring a freak of nature to the States for the World Championships. It's as enduring a tradition as Christmas decorations being on shelves before Thanksgiving is even over...though I hear it's year-round in some locations now, which, interestingly enough, is still akin to the O'Brien clan's ability to produce a good horse for a big race at seemingly any point in the year.



Sun Goddess winning the Cheveley Park | *Racingfotos*

Unlike his four-strong legion in the Juvenile Turf later on the card, the senior O'Brien only accounts for one of the three 'O'Brien' entries in this contest, and it'll likely be the only one he needs as **Sun Goddess (Ire)** (Sioux Nation) looms large against another salty field.

On a five-race win streak that began in June when she took home top prize in the G2 Airlie Stud Stakes, she's been untouchable since then with three Group 1 victories in two countries to her tally (Phoenix and Moyglare Stakes in Ireland, and Cheveley Park Stakes in England). She's soundly defeated several in this field already, including two trained by Joseph O'Brien that also made the Breeders' Cup cut, and is considered to be one of the best (if not *the best*) filly in Europe.

She's drawn well, but even if she does have trouble, it'd be nothing she's not experienced before as a couple of her running lines mention less than smooth sailing. Sun Goddess is one of those rare juveniles who has seemingly faced it all.

Why fix what isn't broken?

On the fence is one of the fillies who's tried three times to get by Sun Goddess and has yet to find success, namely **Green Empress (Ire)** (Saxon Warrior {Jpn}), for Joseph O'Brien.

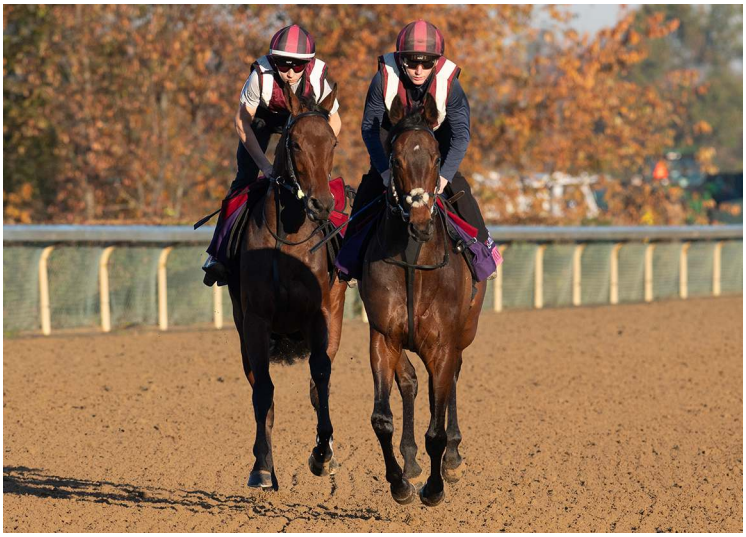

Alwaysanangel leads Green Empress | *Sarah Andrew*

A head-margin victress of the 'WAYI' G1 Prix Marcel Boussac in France, she was well beaten by the aforementioned star two back Sept. 13 in the G1 Moyglare Stakes and was a game winner of the G2 Alpha Centauri Debutante Stakes after snagging traffic late in that August feature at The Curragh.





Go for Launch | *Sarah Andrew*

Stablemate **Alwaysanangel (Ire)** (Harry Angel {Ire}) has also been close to the action on the line in many a live running line this season, but like Green Empress, she too has lost to Sun Goddess. Joseph has two chances here to defeat his father, but they'll need to run the race of their lives if she fires, and will still need to fend off 'WAYI' G1 Prix Jean-Luc Lagardere victress **Amusingly (GB)** (No Nay Never) for Juddmonte and trainer Francis-Henri Graffard.

The domestic contingent hasn't had the greatest luck in this race of late, but that isn't to say the locals will lay down and take it quietly. On paper, **Domestic Agenda** (American Pharoah) looks to be the best hope for America as her 84 Beyer from her dominating 'WAYI' GII Miss Grillo Stakes victory is by far the best speed figure produced by the Stateside fillies. Both of her starts have shown an ability to rate off the pace, and no one is better at preparing a horse for a career-best effort than Chad Brown. Underestimate this camp at your own risk.



Amusingly | *Sarah Andrew*

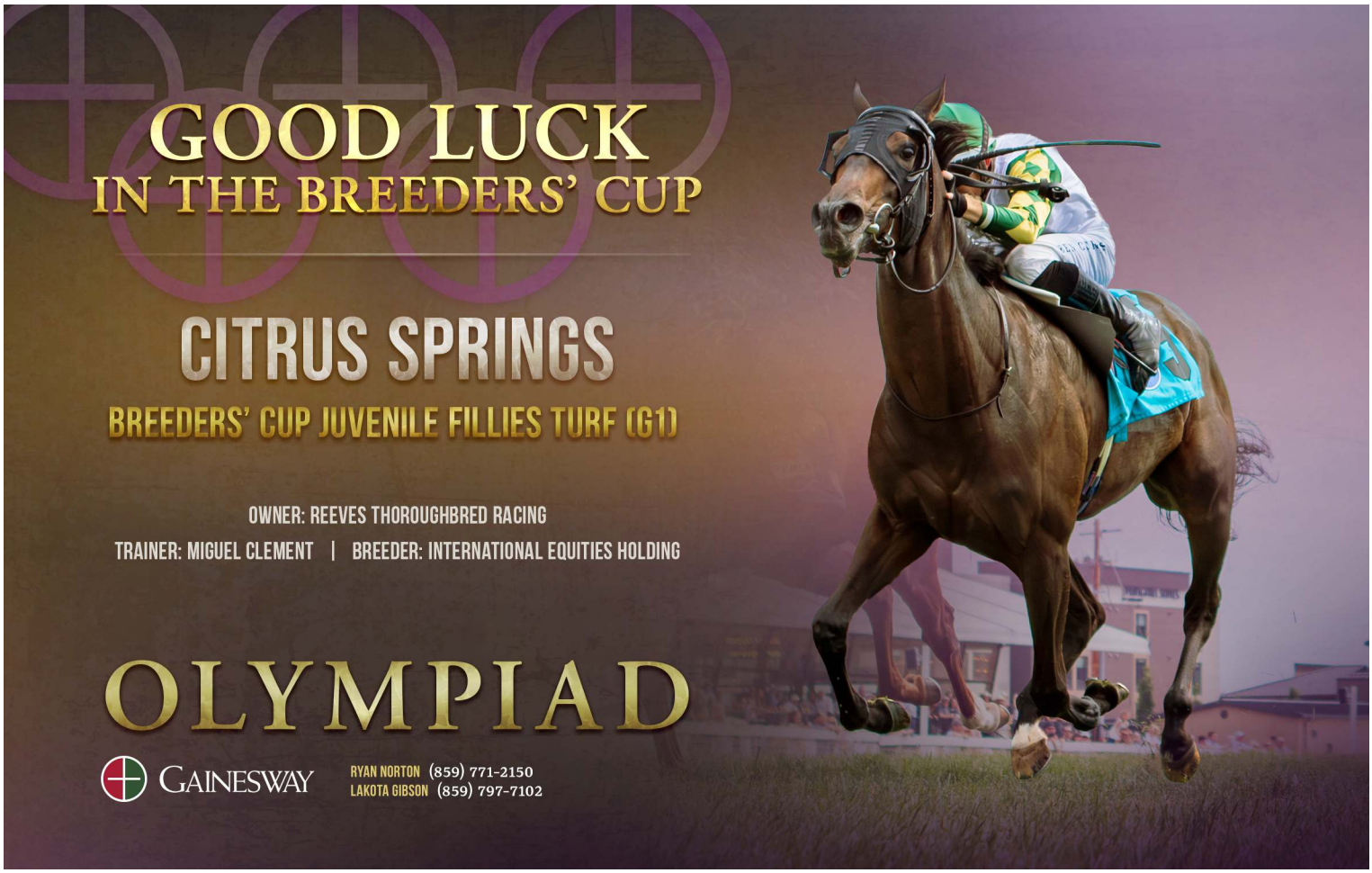

Wild Card...

She's bred top and bottom to be a good racehorse, and wouldn't it be a story if **Go for Launch** (Flightline) emulated her father, and became a World Champion? Ideally, she won't try repeating what happened to her mother, Starship Jubilee, who stumbled coming out of the blocks in her career finale in the GI Breeders' Cup Filly and Mare Turf and lost her jockey right at the start.

Trainer Kevin Attard knows a little something about this family, and if he's brought Go for Launch here, then he's sitting on a loaded gun. She posted a bullet move at Woodbine Oct. 23 as her final prep (5f, all-weather, :59.80 {1/8}), and is going to be stretching out to a distance she's bred to thrive on. Attard looks ready to claim redemption for Starship Jubilee by way of her daughter. --*Patrycja Szpyra*

Let's Go to the Videotape ...

Race	JF Turf runner	Date
G1 Cheveley Park	Sun Goddess	Sept. 26
	Alwaysanangel	
GIII Algonquin	Go for Launch	Oct. 3
GII Miss Grillo	Domestic Agenda	Oct. 3
G1 Prix Marcel Boussac	Green Empress	Oct. 4
G1 Prix Jean-Luc Lagadere	Amusingly	Oct. 4

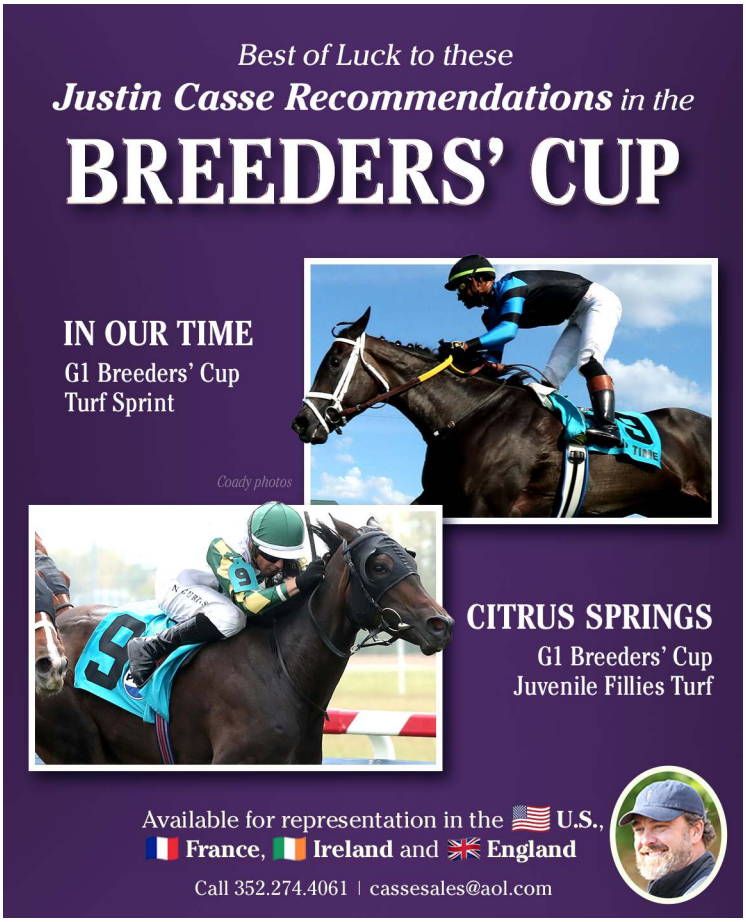

TDN SALES STATISTICS

TDN Sales Statistics is a customized statistical tool to analyze sires' cumulative annual sales performance.

How is your sire doing?

Click here to get started

BREEDERS' CUP JUVENILE TURF SPRINT

It comes as no surprise that once again the Europeans come well armed to this year's renewal of the GI Breeders' Cup Juvenile Turf Sprint. Leading the charge is **Libertango (Ire)** (No Nay Never), a supremely consistent filly that has shown up in each of her five starts to date. A debut winner going 6 furlongs at Leicester on May 26, the George Boughey-trained filly came right back to win the June 19 G3 Albany Stakes at Royal Ascot over subsequent Group 1 winner Sun Goddess (Ire) (Sioux Nation). Favored for the G2 Duchess of Cambridge in Newmarket on July 10, Libertango finished 3/4 of a length behind winner Senorita Bonita (Ire) (Starspangledbanner {Aus}), a next out winner of the G1 Prix Morny. Back on top following a narrow score in York's G2 Lowther Stakes, the 400,000gns Tattersalls Craven Breeze-Up juvenile purchase was one length shy of Sun Goddess at the wire in the Sept. 26 G1 Cheveley Park Stakes at Newmarket. Billy Loughnane has been aboard in all five prior starts.



Libertango winning the Albany at Royal Ascot | *Mathea Kelley*

Brickyard Belle (Yaupon) has been the poster child for progress through her young career. A $160,000 Keeneland November weanling purchase in 2024, she brought $200,000 at that venue the following September before flourishing into a $600,000 2-year-old purchase at the OBS Spring Sale this past April. Sent off a well-considered 9-2 chance in her career unveiling at Saratoga on Aug. 27, the filly closed from off the pace to post a 4 1/2-length 'TDN Rising Star, presented by Hagyard'-earning victory in the 5 1/2-furlong test for fillies. Hardly a secret when backed down to even-money favoritism in the six-furlong GIII Matron Stakes at Belmont on Oct. 3, the Kentucky-bred mounted a wide rally late to get up just in time

Best of luck to the following
Breeze Up Graduates
and their connections at the
2026 Breeders' Cup!

ALWAYSANANGEL
Gr.1 Breeders' Cup Juvenile Fillies Turf
Owner: Janine Byrne
Trainer: Joseph O'Brien
Purchased at Tattersalls Guineas

LIBERTANGO
Gr.1 Breeders' Cup Juvenile Turf Sprint
Owner: Vefa Ibrahim Araci
Trainer: George Boughey
Purchased at Tattersalls Craven

HELL OF A SPIN
Gr.1 Breeders' Cup Juvenile Turf Sprint
Owner: Phillipa Griffin & Partner
Trainer: Adrian Keatley
Purchased at Tattersalls Ireland

MISS YECHANCE
Gr.1 Breeders' Cup Turf Sprint
Owner: Al Leith Racing Club
Trainer: Karl Burke
Purchased at Goffs Doncaster

HOTAZHELL
Gr.1 Breeders' Cup Turf
Owner: Silverton Hill Partnership
Trainer: Mrs John Harrington
Purchased at Tattersalls Craven

MUSSAB
Gr.1 Breeders' Cup Juvenile Turf Sprint
Owner: Sheikh Abdullah Almalek Alsabah
Trainer: Richard & Peter Fahey
Purchased at Tattersalls Guineas

FINAL OBJECTIVE
Gr.1 Breeders' Cup Juvenile Turf Sprint
Owner: Wathnan Racing
Trainer: Hamad Al Jehani
Purchased at Goffs Doncaster

Find your contender at next year's sales!

BrzUps
BREEZE2SUCCEED
www.brzups.com
VALUE DURABILITY SUCCESS

and win by a half-length over Schuylerville Stakes winner and GI Spinaway runner-up **Harper's Corner** (Speaker's Corner). The filly is trained by Miguel Clement, who attempts to improve off a ninth in the 2025 Breeders' Cup Juvenile Turf Sprint with Intricate Spirit.

Good to Be King (War Front) broke through second time out going a mile at Ellis Park in July before finishing a close-up third in that oval's 5 1/2-furlong Riverside Rush Stakes on Aug. 1.

Installed a lukewarm 7-2 favorite in the 6 1/2-furlong Kentucky Downs Juvenile Sprint on Aug. 29, the bay colt had to settle for second, beaten 3/4 of a length by winner Mid American (Epicenter). Installed the 3-2 choice in Belmont's Oct. 3 GIII Futurity Stakes, a 'Win and You're In' qualifier to the Juvenile Turf Sprint, the Cherry Valley Farm homebred was wide in the late stages of the 6-furlong test, however, got up just in time to defeat Regent's Park (Bolt d'Oro) by a length at the wire.

Primetime Emmy (Extreme Choice {Aus}), a debut winner in Deaville last July, returned to finish fifth in her black-type bow in the G3 Prix de Cabourg but rebounded to score in the 6-furlong Eclipse at Chantilly on Sept. 19.

Wild Card...

Force Noir (Ire) (Persian Force {Ire}) provided a bit of a mixed bag over the course of his young career. A winner at Naas second time out in April, the bay tanked in 17th in the Breeders' Cup 'Win and You're In' G2 Norfolk Stakes at Royal Ascot in June. Given time off, he returned with a 2 1/2-length victory in a 5-furlong test at Dundalk on Sept. 18. Overlooked at 28-1 while stepping up in the G1 Middle Park Stakes at Newmarket, the Irish-bred was only a neck behind winner Orthodox (GB) (Havana Grey {GB}).--*C Bossinakis*

Let's Go to the Videotape ...

Race	Runner	Date
GIII Indian Summer Stakes	Adonius (Ire)	Oct. 4
GIII Matron Stakes	Brickyard Belle	Oct. 3
GIII Futurity Stakes	Good to Be King	Oct. 3
Skidmore Stakes	Wood Island	Aug. 27
Schuylerville Stakes	Harper's Corner	July 3

BREEDERS' CUP WORLD CHAMPIONSHIPS
Leading Jockeys By BC Winners

Jockey	#Winners
Mike Smith	**27**
Irad Ortiz, Jr.	**23**
John Velazquez	**22**
Ryan Moore	**16**
Joel Rosario	**16**

JD
Best of Luck to
Julie Davies Training & Sales Graduates
& their connections in the Breeders' Cup!



DARK SAFFRON
Breeders' Cup Sprint
Owner: Sultan Ali
Breeder: Brookdale Farm LLC | Trainer: Ahmad bin Harmash

BRICKYARD BELLE
Breeders' Cup Juvenile Turf Sprint
Owner: Brickyard Belle Racing, Beggs and Flowers and Briles Family Stable
Breeder: Hall Stables LLC | Trainer: Miguel Clement

Julie Davies, Agent | (502) 321-0178 | juliedaviesllc@gmail.com

TDN GRADED STAKES ENTRIES

Presented by KEENELAND

Friday, 10/30, Keeneland #7, post time: 3:35 p.m. EDT

BREEDERS' CUP JUVENILE FILLIES-GI, $2,000,000, 2yo, f, 1 1/16m

PP	HORSE	SIRE	OWNER	TRAINER	JOCKEY	WT
1	Scarlett Begonia	Life Is Good	Hat Creek Racing, Ashview Farm and Upland Flats Racing	Cox	Franco	122
2	Domain Expansion	Speaker's Corner	California Racing Partners, Ciaglia Racing LLC, Keith, Allen R. and O'Donnell, Kevin	Powell	Escobedo	122
3	Foxiest	Gun Runner	LNJ Foxwoods	Cox	Alvarado	122
4	Rum Twist	Mandaloun	Lewis, R. Lee and Lewis, Lexi J.	Hennig	Velazquez	122
5	Miss Monica	Early Voting	Pegram, Michael, Watson, Karl & Weitman, Paul	Baffert	Prat	122
6	Revenge of the Sis	Girvin	CJ Thoroughbreds and Ropes, John	Weaver	Zayas	122
7	Lexi's Charm	Lexitonian	Bill and Liz Poston Racing Inc. and Smith, Brad	Casse	Ortiz	122
8	Manuka Honey	Upstart	Lee, Lisa, Sciortino, Jason, Lynch, William, Howe, Brian and Hamilton, Terry	Lynch	Saez	122
9	Badittude	Uncle Mo	Repole Stable	Pletcher	Rosario	122
10	Emphatic	Nyquist	Gainesway Stable and Rosen, Andrew	Walsh	Gaffalione	122
11	Voyager	Justify	D. J. Stable LLC	Casse	Castellano	122
12	Life Changing	Life Is Good	Repole Stable	Pletcher	Hernandez	122

Breeders: 1-Gray Lyster & Gatewood Bell, 2-Machmer Hall, Carrie Brogden & CraigBrogden, 3-LNJ Foxwoods, 4-Machmer Hall, 5-Doug Branham & Felicia Branham &Pippa's Hurricane LLC, 6-John Ropes, 7-Nicholas M. Lotz, 8-Terry Hamilton, 9-WinStar Farm, LLC, 10-Jon A. Marshall, 11-Stoneriggs Farm, 12-Jamm, LTD.

'TDN Rising Star, presented by Hagyard' **Miss Monica** may not have been facing the stiffest competition in California, but the way she dominated the GI Del Mar Debutante was very impressive. She obviously has a ton of talent. The win by **Domain Expansion** in the GII Oak Leaf Stakes came out of nowhere. But in what was her dirt debut, she was explosive and impressive. Can the unheralded jockey Adrian Escobedo win a Breeders' Cup race? That would be quite a story. There's nothing wrong with the morning-line favorite **Emphatic**, but keep in mind that she got to the front and set soft fractions when winning the GI Alcibiades Stakes. That's not going to happen here.
--Bill Finley



Friday, 10/30, Keeneland #9, post time: 4:55 p.m. EDT

FANDUEL BREEDERS' CUP JUVENILE PRESENTED BY THOROUGHBRED AFTERCARE ALLIANCE-GI, $2,000,000, 2yo, c/g, 1 1/16m

PP	HORSE	SIRE	OWNER	TRAINER	JOCKEY	WT
1	Damavand	Not This Time	Amo Racing USA	Pletcher	Saez	122
2	Gaudreau	Nyquist	Tanglewood Thoroughbreds, Thirty Year Racing, Bradley Thoroughbreds, Rodeo Creek Racing LLC, Laura Leigh Stable and Swift Thoroughbreds, Inc.	Brown	Franco	122
3	Salahudin	Uncle Mo	Zedan Racing Stables, Inc.	Baffert	Gaffalione	122
4	Earth Song	Justify	Amo Racing USA	Delgado	Alvarado	122
5	Hughes	Into Mischief	Front Row Club LLC, Starlight Racing, Madaket Stables LLC, Stonestreet Stables LLC, Bashor Racing LLC, Albaugh Family Stables, LLC, Masterson, Robert E., Golconda Stable, Waves Edge Capital LLC and Donovan, Catherine	Baffert	Prat	122
6	American History	Constitution	WinStar Farm LLC, First Go Racing and CHC, Inc.	Pletcher	Velazquez	122
7	Coach Pope	Tapit	Gainesway Stable, Shamrock Stables and Mackin, Michael J.	McPeek	Ortiz	122
8	He Is No Lie	Early Voting	Purple Rein Racing and Davis, Mark D.	O'Neill	Rosario	122

Breeders: 1-Mark Stanley, 2-Coteau Grove Farms, LLC, 3-Newstead Corp., 4-John C. Oxley, 5-Breffni Farm, 6-Alpha Delta Stables, LLC, 7-Tall Oaks Farm & Tapit Syndicate, 8-Pope McLean, Marc McLean & Pope McLeanJr.

'TDN Rising Star, presented by Hagyard' **American History** might not stack up on the numbers, but he was ultra-impressive when winning the GI Breeders' Futurity. He got off poorly and it looked like he had no chance down the backstretch. Instead, he went into overdrive and powered past a good one in fellow 'TDN Rising Star' **Coach Pope**. He'll have to bring his A-game because **Hughes**, yet another 'TDN Rising Star,' is awfully good. If he runs back to his 100 Beyer figure from the GI American Pharoah Stakes this race may be no contest. **Gaudreau** was no match for 'TDN Rising Star' U.S.S. Valor in the GI Champagne, but there's every chance that U.S.S. Valor is far and away the best 2-year-old in the country. --*Bill Finley*

Friday, 10/30, Keeneland #8, post time: 4:15 p.m. EDT

JOHN DEERE BREEDERS' CUP JUVENILE FILLIES TURF-GI, $1,000,000, 2yo, f, 1mT

PP	HORSE	SIRE	OWNER	TRAINER	JOCKEY	WT
1	Green Empress (Ire)	Saxon Warrior (Jpn)	The Thoroughbred Racing Corporation, Ltd.	O'Brien	McMonagle	122
2	Go for Launch	Flightline	Blue Heaven Farm	Attard	Moran	122
3	Curracloe	Baaeed (GB)	Qatar Racing	Murtagh	Coen	122
4	Serenas Ghost	Girvin	Moving Forward Racing, LLC	Sharp	Saez	122
5	De la Renta	Oscar Performance	X-Men Racing VI, LLC and Madaket Stables, LLC	Attard	Kimura	122
6	Alwaysanangel (Ire)	Harry Angel (Ire)	Janine Byrne	O'Brien	Murphy	122
7	Vanta	Greatest Honour	Dutch Girl Holdings LLC and Irving Ventures LLC	Mullins	Rispoli	122
8	Citrus Springs	Olympiad	Reeves Thoroughbred Racing	Clement	Franco	122
	HIP 11 | KEENELAND CHAMPIONSHIP SALE | 50% FRACTIONAL INTEREST					
9	Sun Goddess (Ire)	Sioux Nation	Westerberg, Mrs. John Magnier, Michael Tabor and Derrick Smith	O'Brien	Moore	122
10	Amusingly (GB)	No Nay Never	Juddmonte	Graffard	Keane	122
11	Scommessa Sicura (Ire)	Cracksman (GB)	James, Reece and Opulence Thoroughbreds	Balding	Loughnane	122
12	Domestic Agenda	American Pharoah	Klaravich Stables, Inc.	Brown	Prat	122
13	Seneca Park	Golden Pal	Holy Cow Stable LLC	Stewart	Hernandez, Jr.	122
14	Ballinea Star (Ire)	Space Blues (Ire)	Giselle De Aguiar	De Aguiar	Gaffalione	122
	HIP 7 | KEENELAND CHAMPIONSHIP SALE					

Also Eligible						
15	Silent Beauty (Ire)	Night of Thunder (Ire)	Amo Racing USA	Phliprt De Foy	Egan	122
16	Luminous Beauty	Flameaway	horseOlogy Racing, Rosen, Fred, Dervenis, Steve and Cliff Racing	Antonucci	Gaffalione	122
17	Quibbler	Epicenter	Glencrest Farm LLC, 30A Thoroughbreds and Eskind, Seth	Mott	Torres	122

Breeders: 1-Sunderland Holding Inc., 2-Blue Heaven Farm, 3-Frederica Stable & Kindred Stables, Inc., 4-Barry Butzow & Joni Butzow, 5-Nancy S. Dillman, 6-Mr R. Kavanagh, 7-Sequel Thoroughbreds LLC, Lakland Farm& Truly Thoroughbreds Inc., 8-International Equities Holding, Inc., 9-Owenstown Bloodstock Ltd, 10-Juddmonte Farms Ltd, 11-Tullpark Ltd, 12-Morgan's Ford Farm, 13-Southern Comfort Farm LLC, 14-Old Carhue Stud, 15-S.D.C.L. & Alexander Bloodstock Ltd., 16-Debby M. Oxley, 17-Jim Daniell & Donna Daniell

This is another race where the U.S. based horses have thrived. They have won 13 of 18 runnings. Even so, it's looks like this one is going to belong to the Europeans. **Amusingly (GB)** beat males in the G1 Prix Jean-Luc Lagardere last out. She also ran well at a mile in the G2 Prix d'Aumale. Must prove that she can handle firm going. Will try to beat **Sun Goddess (Ire)**, who might be odds-on here. She's a monster who has won three Group 1 races. But she's never run beyond seven furlongs and there's some chance that the one-mile distance might trip her up. If an American horse is going to win this, it may well be **Domestic Agenda**. She's 2-for-2, looked good winning the GII Miss Grillo Stakes and trainer Chad Brown has won this race six times. --*Bill Finley*

Friday, 10/30, Keeneland #10, post time: 5:35 p.m. EDT

BROWN ADVISORY BREEDERS' CUP JUVENILE TURF-GI, $1,000,000, 2yo, c/g, 1mT

PP	HORSE	SIRE	OWNER	TRAINER	JOCKEY	WT
1	Induction	Scalding	Pin Oak Stud LLC	Motion	Alvarado	122
2	Avec Toi	No Nay Never	Westerberg, Mrs. John Magnier, Michael Tabor and Derrick Smith	Head	Prat	122
3	Florida Bay (Ire)	Mehmas (Ire)	Westerberg, Brant, Peter M., Magnier, Mrs. John, Smith, Derrick and Tabor, Michael B.	O'Brien	Lordan	122
4	Haffner	Justify	Brant, Peter, Magnier, Mrs. John, Tabor, Michael, Smith, Derrick, Westerberg and Smith, Brook T.	O'Brien	Soumillon	122
5	How's Al Today	Munnings	Gold Square LLC	Mott	Hernandez, Jr.	122
6	Pikachu (GB)	Frankel (GB)	Amo Racing USA	Johnston	Egan	122
7	Let Em Know	Jackie's Warrior	Tate, Anthony, Pickerrell, Joe, B and E Racing and Diamond T Racing LLC	Beckman	Zayas	122
8	Liam's Law	Colonel Liam	Low, Lawana L. and Robert E.	Pletcher	Ortiz	122
9	Sale Shark (Ire)	Bayside Boy (Ire)	Orange, Simon and Owen, Michael	Palmer	Murphy	122
10	Folsom Blues (Ire)	Blue Point (Ire)	Al Shira'aa Racing Limited	O'Brien	McMonagle	122
11	Man's Best Friend (Ire)	No Nay Never	Westerberg, Mrs. John Magnier, Michael Tabor and Derrick Smith	O'Brien	Keane	122
12	Oscar	Oscar Performance	Elements Racing LLC & Hoolie Racing Stable LLC	Clement	Buick	122
13	Agate	Karakontie (Jpn)	Dede McGehee	Danner	Gaffalione	122
14	Great Barrier Reef (Ire)	No Nay Never	Westerberg, Magnier, Mrs. John, Smith, Derrick and Tabor, Michael B.	O'Brien	Moore	122
Also Eligible						
15	Popcorn	Catholic Boy	LaPenta, Robert V. and Madaket Stables LLC	Thomas	Franco	122

Breeders: 1-Pin Oak Stud, LLC, 2-Orpendale/Chelston/Wynatt & WesterbergIreland ULC, 3-Kennedy,Wall & Nwc Bloodstock, 4-D.J. Stables & Justify Syndicate, 5-Willis Horton Racing LLC, 6-Yulong Investments, 7-Dixiana Farms LLC, 8-Ocala Stud, 9-Ballylinch Stud, 10-Al Shira'aa Racing Limited, 11-Newstead Breeding, 12-Mesingw Farm LLC, 13-Dede McGehee, 14-Barronstown Stud, 15-Robert V. LaPenta

Note: Aidan O'Brien has won this race eight times, including the last four runnings, and has four in. But let's try to beat the O'Brien machine with **How's Al Today**. He dominated the Juvenile Mile at Kentucky Downs, earning a big Beyer figure of 94. The second- and third-place finishers in that race have both come back to win stakes races. **Great Barrier Reef (Ire)** looks the best of the O'Brien runners, but drew post 14, which is a concern. **Folsom Blues (Ire)** is a proven Group 1-level horse for Joseph O'Brien. Is definitely a major contender. --*Bill Finley*

Friday, 10/30, Keeneland #6, post time: 2:55 p.m. EDT

BREEDERS' CUP JUVENILE TURF SPRINT-GI, $1,000,000, 2yo, 5 1/2fT

PP	HORSE	SIRE	OWNER	TRAINER	JOCKEY	WT
1	Moonrise (Ire)	Churchill (Ire)	Ahmad Alkhallafi	Balding	Murphy	119
2	Good to Be King	War Front	Cherry Valley Farm, LLC	Arnold II	Ortiz	122
3	Libertango (Ire)	No Nay Never	V. I. Araci	Boughey	Prat	119
4	Brickyard Belle	Yaupon	Brickyard Belle Racing, Beggs and Flowers and Briles Family Stable	Clement	Franco	119
5	Mussab (GB)	Ten Sovereigns (Ire)	Sheikh Abdullah Almalek Alsabah	Fahey	Orr	122
6	Velozee (Ire)	Sioux Nation	Medallion Racing, Parkland Thoroughbreds, Lucky Hat Racing, Stanton, Mark, Katona, Dan and Katona, Nikki	Twomey	Gaffalione	119
7	Crownbreaker (Ire)	Minzaal (Ire)	Amo Racing USA	Phliprt De Foy	Velazquez	119
8	Force Noir (Ire)	Persian Force (Ire)	Amo Racing USA	De Aguiar	Egan	122
9	Final Objective (Ire)	Sioux Nation	Wathnan Racing	Al Jehani	Doyle	122
10	Harper's Corner	Speaker's Corner	Charles L. Biggs	Lynch	Lopez	119
11	Hell of A Spin (Ire)	Naval Crown (GB)	Griffin, Phillipa and Keatley, Adrian	Keatley	Sheehy	122
	HIP 5 | KEENELAND CHAMPIONSHIP SALE					
12	Primetime Emmy (Aus)	Extreme Choice (Aus)	Hollymount France SC	Graffard	Barzalona	119
	HIP 3 | KEENELAND CHAMPIONSHIP SALE | 25% FRACTIONAL INTEREST					
Also Eligible						
13	Ruiva	Munnings	Three Chimneys Farm	Ward	Hernandez	119
14	Wood Island	Jackie's Warrior	Smart Choice Stable	Weaver	Prat	122
15	Adonius (Ire)	Soldier's Call (GB)	Riverdee Stable, West Paces Racing LLC and Hughes, Michael	Menzies	Velazquez	122
16	Love a Warrior	Jackie's Warrior	Robison, J. Kirk and Robison, Judy	Asmussen	Saez	122
17	Fanshell Beach	Corniche	Hat Creek Racing	Ward	Ortiz	119

Breeders: 1-Mr A. A. Alkhallafi, 2-Cherry Valley Farm, LLC, 3-Lynch Bages & Camas Park Stud, 4-Hall Stables LLC, 5-D. J. and Mrs Deer, 6-Grange & Manister House Studs, 7-Redpender Stud Ltd, 8-John Martin McLoughney, 9-Richie Galway & Justin Carthy, 10-Bishop Racing, Inc., 11-Corduff Stud, 12-Kingstar Farm, 13-Three Chimneys Farm, LLC, 14-Machmer Hall, 15-Thomas Hassett, 16-J. Kirk Robison & Judy Robison, 17-Betz Thoroughbreds, Inc./D.J.Stables/Brian Graves/Gainesway

Interesting race in that seven of the 12 entrants are fillies. The Americans have held their own in the race, winning five of eight runnings. **Harper's Corner** has a shot to upset here. The filly looks like the clear speed in the race and almost held on last time in the six-furlong GIII Matron Stakes. Shortening up to 5 1/2 furlongs should help. **Libertango (Ire)** is the morning-line favorite and will no doubt be tough. The problem with this filly is that she has gate problems. Interesting that the connections go with Flavien Prat over regular rider Billy Loughnane. If she breaks poorly here, it's hard to imagine that she can catch up. 'TDN Rising Star, presented by Hagyard' **Brickyard Belle** beat the top pick in the Matron and must be considered. --*Bill Finley*

THE SIGN OF SUCCESS | Look for the throughout the TDN graded stakes entries denoting Keeneland Sales Graduates. KEENELAND.

Saturday, 10/31, Keeneland #12, post time: 6:16 p.m. EDT

LONGINES BREEDERS' CUP CLASSIC-GI, $7,000,000, 3yo/up, 1 1/4m

PP	HORSE	SIRE	OWNER	TRAINER	JOCKEY	WT
1	T O Password (Jpn)	Copano Rickey (Jpn)	Tomoya Ozasa	Takayanagi	Kimura	126
2	Sovereignty	Into Mischief	Godolphin, LLC	Mott	Alvarado	126
3	Golden Tempo	Curlin	Phipps Stable and St. Elias Stable	DeVaux	Ortiz	122
4	The Puma	Essential Quality	OGMA Investments LLC, Al Otaibi, Saleh, TCC Stables LLC, YNG Stables LLC, High Step Racing and JR Ranch	Delgado	Castellano	122
5	Forever Young (Jpn)	Real Steel (Jpn)	Susumu Fujita	Yahagi	Sakai	126
6	Magnitude	Not This Time	Winchell Thoroughbreds LLC	Asmussen	Prat	126
7	Knightsbridge	Nyquist	Godolphin, LLC	Mott	Saez	126
8	Napoleon Solo	Liam's Map	Espoir USA, Inc.	Summers	Velazquez	122

Breeders: 1-Yanagawa Bokujo, 2-Godolphin, 3-Phipps Stable & St. Elias Stables, LLC, 4-Hidden Brook Farm & Brian Kahn, 5-Northern Racing, 6-Ron Stolich, 7-Godolphin, 8-John D. Gunther & Eurowest Bloodstock

Saturday, 10/31, Keeneland #11, post time: 5:36 p.m. EDT

LONGINES BREEDERS' CUP TURF-GI, $5,000,000, 3yo/up, 1 1/2mT

PP	HORSE	SIRE	OWNER	TRAINER	JOCKEY	WT
1	Ethical Diamond (Ire)	Awtaad (Ire)	H O S Syndicate	Mullins	McMonagle	126
2	Benvenuto Cellini (Ire)	Frankel (GB)	Westerberg, Brant, Peter M., Magnier, Mrs. John, Smith, Derrick and Tabor, Michael B.	O'Brien	Moore	122
3	Minaret Station	Instilled Regard	OXO Equine LLC	Walden	Ortiz	126
4	Far Bridge	English Channel	LSU Stables	Clement	Velazquez	126
5	El Cordobes (Ire)	Frankel (GB)	Godolphin, LLC	Appleby	Buick	126
6	Burnham Square	Liam's Map	Whitham Thoroughbreds LLC	Wilkes	Hernandez, Jr.	126
7	Hotazhell (GB)	Too Darn Hot (GB)	Silverton Hill LLC	Harrington	Foley	126
8	Test Score	Lookin At Lucky	Amerman Racing, LLC	Motion	Franco	126
9	Johanna Walsh (Ire)	Sea The Stars (Ire)	Wells T. Watson	O'Brien	Barzalona	119
10	Tiffany (Ire)	Farhh (GB)	Elite Racing 004	Prescott	Morris	123
11	Survie (Ire)	Churchill (Ire)	Doreen Tabor	Boughey	Prat	123
12	Diamond Necklace (Ire)	St Mark's Basilica (Fr)	Westerberg, Mrs. John Magnier, Michael Tabor and Derrick Smith	O'Brien	Soumillon	119
13	Bay City Roller (Ire)	New Bay (GB)	Victorious Forever	Scott	Murphy	126
14	Deep Monster (Jpn)	Deep Impact (Jpn)	DMM Dream Club Co. Ltd.	Ikee	Marquand	126
Also Eligible						
15	Map of Stars (GB)	Sea The Stars (Ire)	Wathnan Racing	Graffard	Doyle	126
16	Telescopic	American Pharoah	BBN Racing, LLC	Oliver	Saez	126

Breeders: 1-Mr W. J. Kennedy, 2-Coolmore & White Birch Farm Sc, 3-OXO Equine, LLC, 4-Calumet Farm, 5-Bjorn Nielsen, 6-Whitham Thoroughbreds, LLC, 7-Blue Diamond Stud Farm (UK) Ltd, 8-Mrs. Jerry Amerman, 9-Sunderland Holding Inc., 10-Elite Racing Club, 11-Franklin Finance SA, 12-Ecurie Des Monceaux & Skymarc Farm Inc, 13-John Connaughton, 14-Yano Bokujo, 15-Al Asayl France, 16-Westerberg Ireland ULC

The last time Keeneland hosted the Breeders' Cup in 2020, Tarnawa (Ire) easily beat the boys and **Diamond Necklace (Ire)** looks to follow suit. Aidan O'Brien has won this a record seven times, including with the 3-year-old filly Found (Ire) in 2015, who won the G1 Prix de l'Arc de Triomphe two stars prior. Diamond Necklace won the first six starts of her career, and after finishing second at 2-5 in the G1 Prix Jean Romanet in August, was a wide-trip third in the Arc last time. Christophe Soumillon will need to work out a passage from gate 12. Speaking of awkward draws, **Ethical Diamond (Ire)** overcame the 14 hole to cause a major upset last year and exits a sound runner-up effort in the GII Kentucky Turf Cup behind **Tiffany (Ire)**, who was a Group 1 winner against males in Berlin in August.

Bay City Roller (Ire) has been a model of consistency this season, hacking up by 10 lengths in an easy-ground renewal of the G1 Coronation Cup, with Calandagan (Ire) floundering in the conditions, before finishing second in the Arc and third to Ombudsman (Ire) and Calandagan in the G1 British Champion Stakes last time. --*Alan Carasso*

Saturday, 10/31, Keeneland #10, post time: 4:58 p.m. EDT
LONGINES BREEDERS' CUP DISTAFF-GI, $2,000,000, 3yo/up, f/m, 1 1/8m

PP	HORSE	SIRE	OWNER	TRAINER	JOCKEY	WT
1	Immersive	Nyquist	Godolphin, LLC	Cox	Alvarado	124
2	Nitrogen	Medaglia d'Oro	D. J. Stable LLC	Casse	Ortiz	124
3	Regaled	Mohaymen	Ribble Farms, LLC, Hoolie Racing Stable, LLC and Kamp Racing Stables, LLC	Beckman	Ramos	124
4	Fully Subscribed	Tiz the Law	Klaravich Stables, Inc.	Brown	Prat	124
5	Scottish Lassie	McKinzie	Sportsmen Stable, Parkland Thoroughbreds, Photos Finish LLC, Corms Racing Stable and Abreu, Jorge R.	Abreu	Saez	124
6	Measure	Essential Quality	Barber, Gary, Bridlewood Farm and Eclipse Thoroughbred Partners	Casse	Franco	121
7	Super Corredora	Gun Runner	Spartan Equine Racing LLC, West Point Thoroughbreds, Gardiner, Robert C. and Olszewski, Michael W.	Sadler	Rosario	121
8	Splendora	Audible	Boyd Racing LLC and By Talla Racing LLC	Baffert	Gaffalione	124
9	Eunomia	Tiz the Law	St. Elias Stables LLC, WSS Racing LLC, Turf Express Racing, Inc. and Miller Racing LLC	Joseph, Jr.	Husbands	124

Breeders: 1-Godolphin, 2-D. J. Stable, LLC, 3-Chris Baccari, 4-Payson Stud, Inc, 5-Winchester Farm, 6-Town & Country Farms, 7-Woodford Thoroughbreds, LLC, 8-The Elkstone Group LLC, 9-Breed First, LLC

Saturday, 10/31, Keeneland #8, post time: 3:42 p.m. EDT
CYGAMES BREEDERS' CUP SPRINT-GI, $2,000,000, 3yo/up, 6f

PP	HORSE	SIRE	OWNER	TRAINER	JOCKEY	WT
1	Mad House	Vekoma	James Thares	VanWinkle	Lopez	126
2	Dark Saffron	Flameaway	Sultan Ali	bin Harmash	Beasley	126
3	Liam Smith	Midshipman	Altamira Racing Stable, Blake, Les and Hart, Jim	Miller	Franco	124
	HIP 6 | KEENELAND CHAMPIONSHIP SALE | 25% FRACTIONAL INTEREST					
4	Hymn	McKinzie	Fleur De Lis Stables, Sparks, William S. and Jones, Bret	Moquett	Santana, Jr.	126
5	Listenupshance	Shancelot	Run Fast Racing and Great Friends Stables	O'Neill	Jaramillo	126
	HIP 2 | KEENELAND CHAMPIONSHIP SALE | 25% FRACTIONAL INTEREST					
6	American Stage	Into Mischief	Yoshizawa Holdings Co., Ltd.	Yahagi	Murphy	126
7	Built	Hard Spun	Eclipse Thoroughbred Partners	Catalano	Saez	126
8	Little Thunder	Noble Bird	Blazing Meadows Farm and Equels, Thomas K.	Hamm	Velazquez	126
	HIP 8 | KEENELAND CHAMPIONSHIP SALE | 40% FRACTIONAL INTEREST					
9	Nakatomi	Firing Line	Qatar Racing LLC and Hay, Mrs. Fitriani	Ward	Gaffalione	126
10	Roll On Big Joe	Prospective	Rancho Temescal LLC, Rancho Temescal Thoroughbred Partners, White Fence LLC and Hale, Jr., Richard	Hess, Jr.	Leparoux	126
11	T O Elvis	Volatile	Tomoya Ozasa	Takayanagi	Sakai	126
12	Stradale	Yaupon	Kaleem Shah, Inc.	Asmussen	Prat	124
13	Englishman	Maxfield	C R K Stable LLC	DeVaux	Ortiz	124
	HIP 9 | KEENELAND CHAMPIONSHIP SALE | 2.5% FRACTIONAL BREEDING INTEREST					

Breeders: 1-Jean White, Wavertree Farm & SGVThoroughbreds, LLC, 2-Brookdale Farm LLC, 3-Donald R. Dizney, LLC, 4-Fleur de Lis Stables, 5-Al and Michelle Crawford Racing, 6-Spendthrift Farm, LLC, 7-Robert Low & Lawana Low, 8-Thomas Equels, 9-Arnold Zetcher LLC & Crestwood Farm, 10-Max Ubide, 11-Jeff Prunzik & Melissa Prunzik, 12-Richard Bremer & Cheryl Sprick, 13-Fifth Avenue Bloodstock

Saturday, 10/31, Keeneland #9, post time: 4:20 p.m. EDT
FANDUEL BREEDERS' CUP MILE PRESENTED BY PDJF-GI, $2,000,000, 3yo/up, 1mT

PP	HORSE	SIRE	OWNER	TRAINER	JOCKEY	WT
1	Deterministic	Liam's Map	St. Elias Stable, Langone, Ken, Duncker, C. Steven and Vicarage Stable	Clement	Carmouche	126
2	Lake Forest (GB)	No Nay Never	Bloom, Tony and McAleavy, Ian	Haggas	Fallon	126
3	Facteur Cheval (Ire)	Ribchester (Ire)	Team Valor International and Barber, Gary	Casse	Franco	126
4	Cabo Spirit	Pioneerof the Nile	Kretz Racing LLC	Ppaprodrmou	Smith	126
5	Ask Ikigomi (Jpn)	Lord Kanaloa (Jpn)	Hirosaki Toshihiro HD Co. Ltd.	Fujiwara	Sakai	123
6	Zulu Kingdom (Ire)	Ten Sovereigns (Ire)	Madaket Stables, LLC, Dubb, Michael, Strauss, William and Caruso, Michael J.	Brown	Prat	126
7	Qirat (GB)	Showcasing (GB)	Juddmonte	Beckett	Keane	126
8	Notable Speech (GB)	Dubawi (Ire)	Godolphin, LLC	Appleby	Buick	126
9	Rhetorical	Not This Time	Barber, Gary, Cheyenne Stable, LLC and Wachtel Stable	Walden	Ortiz	126
10	Lugal (Jpn)	Duramente (Jpn)	Yoshimasa Ema	Sugiyama	Murphy	126
11	Formidable Man	City of Light	Warren, Jr., William K. and Warren, Suzanne	McCarthy	Velazquez	126
12	True Love (Ire)	No Nay Never	Smith, Derrick, Magnier, Mrs. John and Tabor, Michael B.	O'Brien	Lordan	120
13	Brilliant Berti	Noble Mission (GB)	Klein Racing	DeVaux	Hernandez, Jr.	126
14	Puerto Rico (Ire)	Wootton Bassett (GB)	Smith, Derrick, Magnier, Mrs. John and Tabor, Michael B.	O'Brien	Moore	123
Also Eligible						
15	Vina Arana (Ire)	Make Believe (GB)	Sterling Stables LLC and MHM Stables LLC	Sisterson	Beschizza	123

Breeders: 1-Hinkle Farms, 2-Sahara Group Holdings, 3-McCracken Farms, 4-WinStar Farm, LLC, 5-Northern Racing, 6-Ecurie Peregrine SAS, 7-Juddmonte Farms (East) Ltd, 8-Godolphin, 9-Mallory Mort & Karen Mort, 10-Mishima Bokujo, 11-Town & Country Horse Farms, LLC, 12-Coolmore, 13-Klein Racing, 14-April Showers Syndicate, 15-Funcheon Bloodstock Ltd

Godolphin, trainer Charlie Appleby and jockey William Buick have won four of the last five runnings of the Mile with sons of the magnificent Dubawi (Ire) and 'TDN Rising Star' presented by Hagyard **Notable Speech (GB)** looks to extend that streak in defense of his crown. If anything, the 5-year-old has had a slightly more consistent season this time around, with wins in the G1 Lockinge Stakes, the G1 City of York Stakes and most recently the GI Woodbine Mile for the second year running, easily defeating 'TDN Rising Star' **Deterministic**. Notable Speech is nicely drawn in eight, while Kendrick Carmouche will need to be aggressive on Deterministic from the inside stall. The latter is a dual Grade I winner this term, having annexed the Manhattan Stakes over a mile and three-sixteenths before going back-to-back in the Fourstardave Stakes. **Rhetorical**, fourth in this last year, wired the GI Coolmore Turf Mile here to successfully defend four weeks ago, holding off City of York runner-up **Lake Forest (GB)**. Second to Notable Speech in 2025, **Formidable Man** is an exotics candidate yet again if forgiving of his last-out run at Kentucky Downs.
--Alan Carasso



Saturday, 10/31, Keeneland #7, post time: 3:04 p.m. EDT

MAKER'S MARK BREEDERS' CUP FILLY & MARE TURF-GI, $2,000,000, 3yo/up, f/m, 1 3/16mT

PP	HORSE	SIRE	OWNER	TRAINER	JOCKEY	WT
1	Gimme a Nother (SAf)	Gimmethegreenlight (Aus)	Newstead Stables LLC	Motion	Velazquez	124
2	Evershed (Ire)	Churchill (Ire)	Mark B. Grier	Delacour	Barzalona	124
3	Classic Q	Classic Empire	Barber, Gary, Blue Crevalle Racing and Eclipse Thoroughbred Partners	Casse	Castellano	124
4	Red Letter (GB)	Frankel (GB)	Juddmonte	Lyons	McMonagle	124
5	Kathynmarissa	American Pharoah	Caruso, Michael J. and Dubb, Michael	Brown	Ortiz	124
6	Thought Process	Collected	Estate of Brereton C. Jones, Little Red Feather Racing and Madaket Stables LLC	D'Amato	Franco	124
7	Bless the Broken	Laoban	Qatar Racing LLC, Mountmellick Farm and Hunter Valley Farm	Cox	Murphy	124
8	Jancis (Ire)	Tamayuz (GB)	Arturo Cousino	McCreery	Lee	124
9	Eccentric (Chi)	Ivan Denisovich (Ire)	Don Alberto Stable	Ward	Rodriguez	124
10	Expensive Queen (Ire)	Lope de Vega (Ire)	Farfellow Farms, Ltd.	Walsh	Saez	124
11	Precise (Ire)	Starspangledbanner (Aus)	Magnier, Mrs. John, Smith, Derrick, Tabor, Michael & Westerberg	O'Brien	Moore	120
12	Blue Bolt (Ire)	Blue Point (Ire)	Juddmonte	Balding	Keane	124
13	Lush Lips (GB)	Ten Sovereigns (Ire)	Dixiana Farms LLC	Walsh	Gaffalione	124
14	Stellify	Justify	Elements Racing LLC, Messina, George and Lee, Michael	Cox	Prat	124
Also Eligible						
15	Vina Arana (Ire)	Make Believe (GB)	Sterling Stables LLC and MHM Stables LLC	Sisterson	Beschizza	124

Breeders: 1-Wilgerbosdrift & Mauritzfontein, 2-Lynch Bages & Camas Park Stud, 3-Winning Bloodstock, 4-Juddmonte Farms Ltd, 5-Don Alberto Corporation, 6-Brereton C. Jones, 7-Cypress Creek Equine, LLC, 8-Mr Arturo Cousino, 9-Haras Don Alberto, 10-Fermoir Ltd, 11-Whisperview Trading Ltd, 12-C-Squared Investments, 13-The Pocock Family, 14-WinStar Farm, LLC, 15-Funcheon Bloodstock Ltd

Gimme a Nother (SAf) isn't blowing away her competition, but she's won four straight and will run her race. The only question is whether or not she is good enough. **Blue Bolt (Ire)** is 6-for-6 this year and has won four straight Group 1 races. Is obviously the horse to beat and will be favored. The knock is that she is a miler and is unproven at the 1 3.16-mile. **Precise (Ire)** has been beaten three times this year by Blue Bolt, but showed that she can handle this distance when second in the GI Prix de l'Opera at 10 furlongs. --*Bill Finley*





Saturday, 10/31, Keeneland #5, post time: 1:48 p.m. EDT

PREVAGEN BREEDERS' CUP TURF SPRINT-GI, $1,000,000, 3yo/up, 5 1/2fT

PP	HORSE	SIRE	OWNER	TRAINER	JOCKEY	WT
1	John the Beer Man	More Than Ready	Caruso, Michael J. and Dubb, Michael	Atras	Carmouche	126
2	Shisospicy	Mitole	Morplay Racing LLC	D'Angelo	Saez	123
3	Bacio	Maclean's Music	MyRacehorse, Gladwell, Torie, Deja Blu Stable, Shockley, Jacob, Messenger, Josh, Dailey, Valerie and Hanna, Joshua	Ward	Hernandez	124
4	Roja	Karakontie (Jpn)	Eclipse Thoroughbred Partners & Madaket Stables	Motion	Franco	123
5	Time to Dazzle	Not This Time	Tracy Farmer	Casse	Murphy	123
6	Yellow Card	Lost Treasure (Ire)	James M. Daniell	McCarthy	Prat	126
7	Comanche Brave (Ire)	Wootton Bassett (GB)	Muhaideb A Al Muhaideb	O'Brien	Loughnane	126
8	Possiblemente	Tale of Ekati	T and E Racing	Sharp	Ortiz	126
9	In Our Time	Not This Time	Resolute Racing and Miller Racing LLC	Joseph, Jr.	Husbands	123
10	Cy Fair	Not This Time	Medallion Racing, Swinbank Stables LLC, Platts, Joey and Stanton, Mark	Weaver	Velazquez	121
11	Joe Shiesty	Air Force Blue	Foster Family Racing, Reynolds, Lonnie, Mills, Vicki and Coomes, Donald	Foster	De La Cruz	126
12	Sorrento Sky (Ire)	Prince of Lir (Ire)	Agave Racing Stable, Benowitz Family Trust, CYBT, McLean Racing Stables, Gevertz, Saul, Lantzman, Marc and Nentwig, Michael	D'Amato	Rispoli	126
13	Starlust (GB)	Zoustar (Aus)	Mrs. Fitriani Hay	Beckett	Ryan	126
14	Miss Yechance (Ire)	Cotai Glory (GB)	Al Leith Racing	Burke	Nicholls	121

HIP 10 | KEENELAND CHAMPIONSHIP SALE

Also Eligible

15	Big Mojo (Ire)	Mohaather (GB)	RP Racing, Ltd.	Appleby	Marquand	126
16	No Nay Hudson (Ire)	No Nay Never	Andrew Farm, For the People Racing Stable, LLC and O'Connor, Debra L	Ward	Ortiz	126
17	Doncho	Mo Town	JAL Racing	Lovell	Santana, Jr.	126
18	Outfielder	Speightstown	Amo Racing USA LLC, Two Eight Racing and Ward, Wesley A.	Ward	Egan	124

Breeders: 1-Phipps Stable, 2-Bill Heiligbrodt & Corinne Heiligbrodt, 3-Torie Gladwell, Cincinnati Equine,Borrowdale LLC & Knollwood farm, et al, 4-C. Kidder, 5-Dr. Rodney Orr, 6-Tiffiney K. Veloudis, 7-Whisperview Trading Ltd, 8-Charles Fipke, 9-Brian Kahn, 10-Marc Keller, 11-Rodney E. Orr, 12-Miss Colleen Dwyer, 13-Branton Court Stud LLP, 14-Tally-Ho Stud, 15-Ringfort Stud Ltd & The Ladies, 16-RJB Bloodstock, 17-Susan Young, 18-SF Bloodstock LLC

THE SIGN OF SUCCESS | Look for the throughout the TDN graded stakes entries denoting Keeneland Sales Graduates. KEENELAND.



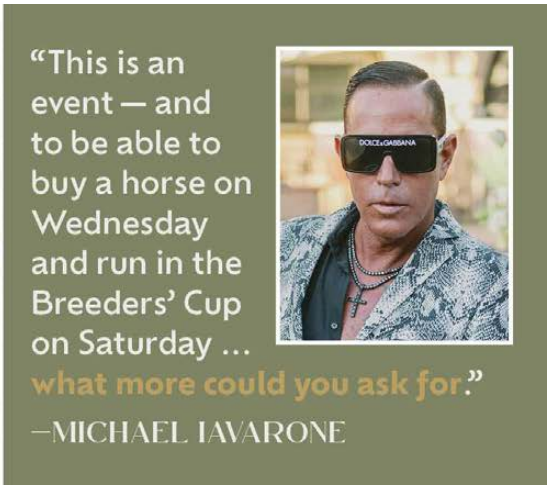

Saturday, 10/31, Keeneland #4, post time: 1:10 p.m. EDT

BREEDERS' CUP FILLY & MARE SPRINT-GI, $1,000,000, 3yo/up, f/m, 7f

PP	HORSE	SIRE	OWNER	TRAINER	JOCKEY	WT
1	Look Forward	Bolt d'Oro	Reddam Racing LLC	McCarthy	Rispoli	124
2	Ways and Means	Practical Joke	Klaravich Stables, Inc.	Brown	Prat	124
3	Praying	Vekoma	Newtown Anner Stud Farm	Medina	Velazquez	124
4	R Disaster	Awesome Slew	Averill Racing LLC, ATM Racing & Madaket Stables	Joseph, Jr.	Gaffalione	124
5	Foie Gras	Volatile	Paradise Farms Corp., P Shooter Stable, Medallion Racing and Emcee Stable LLC	Maker	Santana, Jr.	124
6	Majestic Oops	Majestic Harbor	Medallion Racing, Trommer, Evan, Regan, Sheila, Agave Racing Stable and Sublime Racing	D'Amato	Arrieta	124
7	Evanescence	Munnings	Green Lantern Stables LLC	Kenneally	Saez	124
8	Kerry's Kiss	Vino Rosso	BAG Racing Stables LLC, Epic Horses and The White House Stables LLC	Joseph, Jr.	Gonzalez	124
9	Sweet Azteca	Sharp Azteca	Pamela C. Ziebarth	Baltas	Hernandez	124
10	Simply Joking	Practical Joke	Berkels0813 LLC, CMNWLTH, Grantley Acres & Conner, Ryan	McCarthy	Franco	124
11	Explora	Blame	Pegram, Michael E., Watson, Karl & Weitman, Paul	Baffert	Ortiz	122
12	Kilwin	Twirling Candy	BBN Racing, LLC and Howard, Rick	Arnold II	Castellano	124
13	Nooni	Win Win Win	Zedan Racing Stables, Inc.	Baffert	Gutierrez	124

Breeders: 1-Woods Edge Farm, LLC & BallyfairBloodstock, 2-Klaravich Stables, 3-Jeff Kerber, 4-Ocala Stud & J. Michael O'Farrell Jr., 5-E. H. Beau Lane, 6-William Dory, Sandy Dory, Gary Kropp &Janet Kropp, 7-Stud TNT, LLC, 8-Virginia Moore & Malia Hopkins, 9-Pamela Cee Ziebarth, 10-Barlar, LLC, 11-Mesingw Farm, LLC, 12-Gilder-Schwarz Farms LLC, 13-Ocala Stud, Joseph M. O'Farrell III,David O'Farrell, et al.

Saturday, 10/31, Keeneland #6, post time: 2:26 p.m. EDT

BREEDERS' CUP DIRT MILE-GI, $1,000,000, 3yo/up, 1m

PP	HORSE	SIRE	OWNER	TRAINER	JOCKEY	WT
1	Further Ado	Gun Runner	Spendthrift Farm LLC	Cox	Prat	123
2	T Kraft	Connect	LRE Racing LLC	Mott	Alvarado	126
3	Full Serrano (Arg)	Full Mast	Hronis Racing LLC	Sadler	Rosario	126
4	Chunk of Gold	Preservationist	Terry L. Stephens	West	Torres	126
5	Coal Battle	Coal Front	Norman Stables LLC	Briley	Vargas	126
6	Lord Fons (Jpn)	Lord Kanaloa (Jpn)	Lord Horse Club Co., Ltd.	Yasuda	Yokoyama	126
7	Bracket Buster	Vekoma	BBN Racing & Bowen Thoroughbred Racing	Oliver	Velazquez	126
8	Moonlight	Audible	Tom Kagele	Miller	Franco	126
9	Forged Steel	Vekoma	C2 Racing Stable LLC, Mathis Stables LLC and TCC Stables LLC	Joseph, Jr.	Gonzalez	126
10	Owen Almighty	Speightstown	Flying Dutchmen Breeding and Racing LLC	Lynch	Saez	126
11	Iron Man Cal	Collected	Little Red Feather Racing & Madaket Stables LLC	D'Amato	Gaffalione	126

HIP 4 | KEENELAND CHAMPIONSHIP SALE | 25% FRACTIONAL INTEREST

Breeders: 1-John C. Oxley, 2-Dr. John Eaton & Dr. Steve Laymon, 3-Stud Haras Gran Muneca S.a., 4-Brereton C. Jones, 5-Hume Wornall & Jay Adcock, 6-K.I.Farm, 7-David Baxter, 8-Peter E. Blum Thoroughbreds, LLC, 9-Richard E. Wilson, 10-Mark Stanley, 11-Brereton C. Jones

THE SIGN OF SUCCESS

Look for the throughout the TDN graded stakes entries denoting Keeneland Sales Graduates.

KEENELAND.

It all points to 'TDN Rising Star, presented by Hagyard' **Further Ado**. The connections wisely passed the GI Breeders' Cup Classic for this spot and will now send out a favorite in a $1-million race. Further Ado returns to Keeneland, where he won his two prior starts there by a combined 31 lengths, but he has done just fine at other tracks. Is coming off a sharp second-place finish in the GI Pennsylvania Derby. The only question is the turn back to one mile. Racing's best $2,500 yearling buy, **Chunk of Gold** looks like the main speed in here. He should give a good account of himself, but needs to overcome his habit of running second. Can **Bracket Buster** duplicate his huge effort from the West Virginia Governor's Stakes? If so, he'll be a major factor. --*Bill Finley*

Saturday, 10/31, Santa Anita #8, post time: 7:00 p.m. EDT

GOLDIKOVA S.-GIII, $100,000, 3yo/up, f/m, 1mT

PP	HORSE	SIRE	OWNER	TRAINER	JOCKEY	WT
1	Miss Nightfall (GB)	Sands of Mali (Fr)	Chivalry Thoroughbred Racing	Thomas	Spencer	122
2	As Catch Can	Mo Town	Augustin Stables	Thomas	Gonzalez	124
3	May Day Ready	Tapit	KatieRich Stables LLC	Mandella	Van Dyke	126
4	Little Jamie	Collected	J and J Stables	Joseph, Jr.	Pereira	124
5	Bojaca Blessing	Cairo Prince	P and G Stables LLC	D'Angelo	Berrios	122
6	Raw Ability (Ire)	Belardo (Ire)	Hronis Racing LLC	Sadler	Lezcano	122
7	Ambaya	Ghostzapper	Augustin Stables	Thomas	Esquivel	126
8	Princesa Moche (Per)	Muwaary (GB)	Rancho San Roberto, Inc.	O'Neill	Ayuso	126
9	Mo' Em Down	Caracaro	Altamira Racing Stable, Kagele, Tom & Marchosky, Ernest	Miller	Aguilar	118
10	Baltic Fire	Flameaway	BAG Racing Stables LLC and WSS Racing LLC	Mullins	Frey	124
11	Lady In Paris (GB)	Blue Point (Ire)	Jonathon M. Kirkland	D'Amato	Espinoza	122

Breeders: 1-The Cool Silk Partnership, 2-Loren Nichols, 3-White Birch Farm, Inc., 4-J & J Stables, 5-Lester Salzman, Brereton C. Jones,et al., 6-Mr Gary Aspell, 7-George Strawbridge Jr., 8-Haras Los Azahares, 9-Pope McLean, Marc McLean & Pope McLeanJr., 10-Rose Hill Farm, 11-Scuderia Blueberry SRL

See European edition for upcoming European and international Graded Stakes Entries.

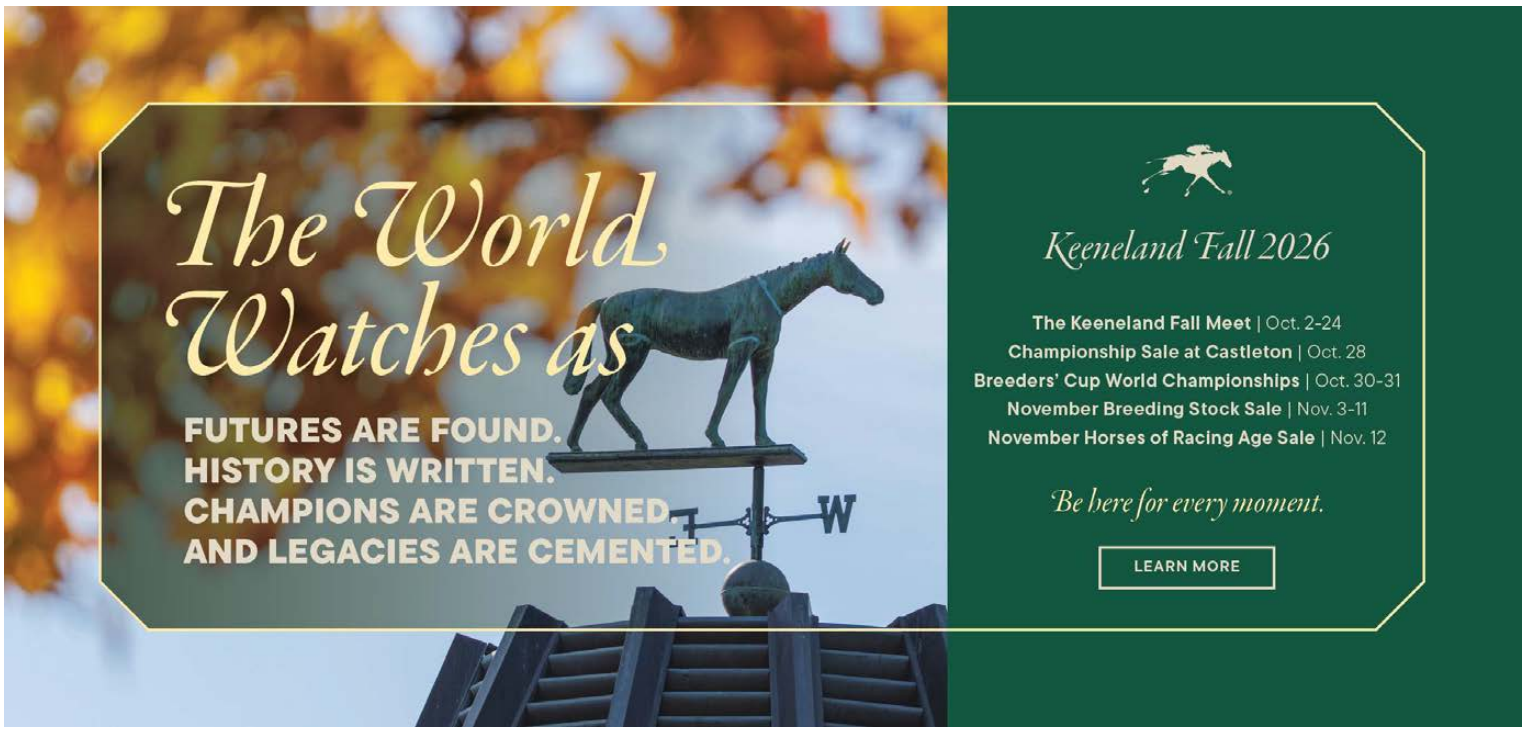

IRT Your Horse. Our Passion.
IRT USA: Tel +1 630 377 2300 | www.irt.com

N. AMERICAN RACING

ALLOWANCE WINNERS

brought to you by
MUIRFIELD INSURANCE
SECURITY • SOLUTIONS • SERVICE
Michael T. Levy • Bryce Burton • Del Pearson • Julie Moses • 859.253.1114
www.muirfieldinsurance.com

IN ORDER OF PURSE:

2nd-Horseshoe Indianapolis, $42,160, Alw (NW1$X)/Opt. Clm ($100,000), 10-27, 2yo, f, 6f, 1:10.76, ft, 5 3/4 lengths.

GIN FOR GEM (f, 2, Jimmy Creed--Ginforthewin, by Violence) broke her maiden on debut in state-bred company but stepped into the open allowance ranks Tuesday. After nearly wiring that unveiling, the 7-2 favorite had to come from off the pace here but had no issue making up the ground, surging to the front around the far turn, easily putting away the early pacesetter and clearing off to stay perfect in her young career by 5 3/4 lengths. Ginforthewin, a half to GSW Thatcher Street (Street Sense), has a yearling Knicks Go colt, a weanling Tiz the Law colt and is due next spring to Maclean's Music. Lifetime Record: 2-2-0-0, $50,160. **Click for the Equibase.com chart**.

O-Fred Merrick; B-Hazel III LLC (IN); T-Ian R. Wilkes.

Rested at HERMITAGE FARM

SPONSORED BY
JONES-NOUVELLET FARM REAL ESTATE
FIRST & SECOND-CROP RUNNERS

FIRST-CROP STARTERS TO WATCH: WEDNESDAY, OCTOBER 28

2026 Stud Fees Listed

Aloha West (Hard Spun), Mill Ridge Farm, $6,500
60 foals of racing age/3 winners/0 black-type winners
9-Remington, 11:14 p.m. EDT, Msw 5 1/2f, Duval, 3-1
$4,500 KEE NOV wnl; $2,500 FTK OCT yrl; $30,000 FTD AUG 2yo

Corniche (Quality Road), Coolmore Ashford, $15,000
109 foals of racing age/12 winners/3 black-type winners
5-Finger Lakes, 2:51 p.m. EDT, Msw 5 1/2f, Mi Amor Morena, 5-1 $60,000 KEE JAN wnl; $30,000 OBS APR 2yo

Drain the Clock (Maclean's Music), Gainesway Farm, $10,000
134 foals of racing age/9 winners/1 black-type winner
5-Finger Lakes, 2:51 p.m, Msw 5 1/2f, Cream Puff, 4-1 $13,000 FTN MIX wnl; $20,000 FTK OCT yrl; $50,000 RNA EAS MAY 2yo

Early Voting (Gun Runner), Taylor Made Farm, $12,500
116 foals of racing age/13 winners/2 black-type winners
9-Remington, 11:14 p.m. EDT, Msw 5 1/2f, Rifled, 10-1
$42,000 KEENOV wnl; $95,000 RNA KEESEP; $140,000 OBS APR

Fire At Will (Declaration of War), Mountain View Farm, $2,500
25 foals of racing age/0 winners/0 black-type winners
6-Finger Lakes, 3:20 p.m. EDT, Msw 5 1/2f, Words of War, 12-1
$7,000 RNA FTN MIX wnl

Idol (Curlin), Taylor Made Farm, $5,000
81 foals of racing age/1 winner/0 black-type winners
5-Finger Lakes, 2:51 p.m. EDT, Msw 5 1/2f, Marion Grit, 10-1
$52,000 RNA FTK OCT yrl; $17,000 RNA EAS MAY 2yo



Gin for Gem | *Photographer*

Mind Control (Stay Thirsty), Rockridge Stud, $6,000
125 foals of racing age/11 winners/1 black-type winner
5-Finger Lakes, 2:51 p.m. EDT, Msw 5 1/2f, Autumn Fire, 7-2
6-Finger Lakes, 3:20 p.m. EDT, Msw 5 1/2f, Sunshine Lucile, 8-1
$22,000 KEE JAN wnl; $30,000 SAR AUG yrl; $20,000 OBS APR
6-Finger Lakes, 3:20 p.m. EDT, Msw 5 1/2f, Tornado Control, 2-1

Mo Donegal (Uncle Mo), Spendthrift Farm, $5,000
135 foals of racing age/9 winners/0 black-type winners
5-Finger Lakes, 2:51 p.m. EDT, Msw 5 1/2f, Mystery Solved, 8-1

Nashville (Speightstown), WinStar Farm, $12,500
140 foals of racing age/16 winners/0 black-type winners
6-Finger Lakes, 3:20 p.m. EDT, Msw 5 1/2f, Nashville Knockout, 4-1 $32,000 FTK OCT yrl; $20,000 OBS OPN 2yo


NEWGATE
WATCH NOW ▶
BUILDING
THE BARN

Roadster (Quality Road), Ocala Stud, $7,500
88 foals of racing age/16 winners/1 black-type winner
1-Penn National, 5:45 p.m. EDT, Msw 5 1/2f, Little Snuff, 4-1

Tale of Silence (Tale of the Cat), Colebrook Stallion Station, $2,500
16 foals of racing age/2 winners/0 black-type winners
9-Remington, 11:14 p.m. EDT, Msw 5 1/2f, Matter of Opinion, 15-1
$5,000 KEE SEP yrl; $15,000 OBS OPN 2yo
1-Penn National, 5:45 p.m. EDT, Msw 5 1/2f, Te Amo Sergio, 5-1
$7,000 KEE SEP yrl; $24,000 RNA OBS OPN 2yo; $15,000 OBS OJN 2yo

SECOND-CROP STARTERS TO WATCH: WEDNESDAY, OCT. 28
2026 Stud Fees Listed
Core Beliefs (Quality Road), Walmac Farm, $5,000
38 foals of racing age/10 winners/0 black-type winners
1-Kentucky Derby Future Wager, 4:00 p.m. EDT, $5000K GI Kentucky Derby Future Wager Pool 1 (Grade 1), 1 1/4m, Club Reign, 99-1
$475,000 OBS APR 2yo

Sombeyay (Into Mischief), Swifty Farms, private
26 foals of racing age/5 winners/0 black-type winners
4-Horseshoe Indianapolis, 3:03 p.m. EDT, Msw 5 1/2f, Argentina Red, 15-1

Yaupon (Uncle Mo), Spendthrift Farm, $60,000
325 foals of racing age/99 winners/21 black-type winners
3-Belmont, 2:12 p.m. EDT, Msw 6 1/2f, Lolimo, 4-1
$120,000 KEE NOV wnl



Seeing RED? Click on a stallion's name to learn more about them on their page on the farm's website.

ADDITIONAL RACING

ALLOWANCE RESULTS:
5th-Horseshoe Indianapolis, $41,200, (S), 10-26, (NW2X), 3yo/up, f/m, 1mT, 1:36.90, fm, 1 1/4 lengths.
SWEET HEAT (f, 4, Isotherm--Sweet Kala, by Alpha) Lifetime Record: 20-5-2-3, $156,508. O-H. Allen Poindexter and Kara Lin Toye; B-H. Allen Poindexter (IN); T-Kara Lin McGuire.

WYNNSTAY way

5th-Fairmount, $39,500, (S), (NW3L)/Opt. Clm ($20,000), 10-27, 3yo/up, f/m, 6f, 1:13.02, ft, head.
BEER GOGGLES (f, 3, Ghaaleb--Bar Hoppin, by Animo de Valeroso) Lifetime Record: 4-3-1-0, $78,500. O/B-Shellye Essenpreis (IL); T-Eddie M. Essenpreis.

3rd-Horseshoe Indianapolis, $38,200, (S), 10-27, (NW1X), 3yo/up, 6f, 1:10.63, ft, 1/2 length.
THOUSANDS OF HOPES (g, 3, Thousand Words--The Bees Knees, by Klimt) Lifetime Record: 14-3-4-2, $90,470. O-Southwest Racing Stables, Inc.; B-Samantha E. Kamen (IN); T-Genaro Garcia. *$14,000 Ylg '24 FTKOCT.

7th-Mahoning Valley, $36,200, (S), 10-27, (NW4L), 3yo/up, f/m, 6f, 1:14.52, ft, 5 lengths.
SHE'S WILLIE FAST (f, 4, Afleet Alex--Umami, by Magna Graduate) Lifetime Record: 14-4-2-3, $120,231. O-The Richard H. McCall Living Trust; B-Richard McCall (OH); T-Joseph Poole.

2nd-Mahoning Valley, $25,900, 10-27, (NW2L), 3yo/up, f/m, 1m, 1:43.39, ft, 1 3/4 lengths.
ELECTA (f, 3, Constitution--Wait for Nairobi {SW, $165,405}, by Carpe Diem) Lifetime Record: 6-2-1-0, $58,116. O-Peter Sheppell & Royer Family Stables; B-Hartwell Farm (KY); T-David Wolochuk. *$350,000 Ylg '24 KEESEP; $50,000 3yo '26 FTKHRA.

TAYLOR MADE FOR YOU!

7th-Finger Lakes, $24,765, 10-27, (NW3L), 3yo/up, 1m 70y, 1:43.72, ft, head.
TREW VIOLENCE (c, 4, Violence--La Pequena Gigi, by Sky Mesa) Lifetime Record: 16-3-2-2, $78,255. O-Starlite Ten-Four Racing Stables and John A. Grabowski; B-George Yager (KY); T-John A. Grabowski. *$175,000 Ylg '23 KEESEP. **1/2 to Eskenforit (Eskendereya), SP, $239,502.

TAYLOR MADE FOR YOU!

1st-Finger Lakes, $24,500, (S), 10-27, (NW1BX), 3yo/up, 1m 70y, 1:44.38, ft, 2 1/2 lengths.
FREE DANCE (c, 4, Tapiture--Pirouette, by Twirling Candy)
Lifetime Record: 18-5-1-4, $142,100. O-My Purple Haze Stables LLC; B-Merrylegs Farm North LLC (NY); T-Chris J. Englehart.

7th-Mountaineer Casino & Resort, $20,370, (S), (C)/Opt. Clm ($15,000), 10-26, 3yo/up, 6f, 1:12.59, ft, 11 lengths.
MITOTE (c, 3, Unified--Southern Brass, by Domestic Dispute)
Lifetime Record: 9-3-2-1, $66,364. O-Smart Angle LLP; B-James & Lisa Boyer (WV); T-Jeff C. Runco. *1/2 to Big Bad Dude (Lido Palace {Chi}), SP, $244,026.

1st-Mountaineer Casino & Resort, $20,000, (NW1X)/Opt. Clm ($12,500), 10-26, 3yo/up, 1mT, 1:36.39, fm, 2 lengths.
HELLACIOUS (g, 4, Violence--Busy Bev, by Not For Love)
Lifetime Record: 15-2-2-4, $68,947. O-Dan Keller; B-Marty Johnson & L. William Johnson (KY); T-Kent Knudsen. *1/2 to Royal Asscher (Tale of Ekati), GSP, $206,674.

ADDITIONAL MAIDEN WINNERS:
Grandfather Sir, g, 2, **Bravazo**--Brenda's Fever, by Temple City. Horseshoe Indianapolis, 10-26, (S), 1m, 1:41.40. Lifetime Record: 4-1-0-3, $32,400. B-Jim Edgar (IN).
Dandy Ruby, g, 3, **Centrifuge**--Dandy Gal (SW, $325,554), by Cherokee Rap. Fairmount, 10-27, (S), 1m 70y, 1:46.26. Lifetime Record: 4-1-0-2, $31,055. B-Scott Becker & Charles W. Ritter (IL).
Everynowandthen, g, 4, **Itsthesameoldsong**--Everybodyluvslucy, by Dominus. Mahoning Valley, 10-27, (S), 6f, 1:15.02. Lifetime Record: 7-1-1-2, $33,508. B-Strike Plate, LLC (OH).

ALL TDN WINNERS BY SIRE

Afleet Alex, She's Willie Fast, f, 4, o/o Umami, by Magna Graduate. ALW, 10-27, Mahoning Valley
Bravazo, Grandfather Sir, g, 2, o/o Brenda's Fever, by Temple City. MSW, 10-26, Horseshoe Indianapolis
Centrifuge, Dandy Ruby, g, 3, o/o Dandy Gal, by Cherokee Rap. MSW, 10-27, Fairmount
Constitution, Electa, f, 3, o/o Wait for Nairobi, by Carpe Diem. ALW, 10-27, Mahoning Valley
Ghaaleb, Beer Goggles, f, 3, o/o Bar Hoppin, by Animo de Valeroso. AOC, 10-27, Fairmount

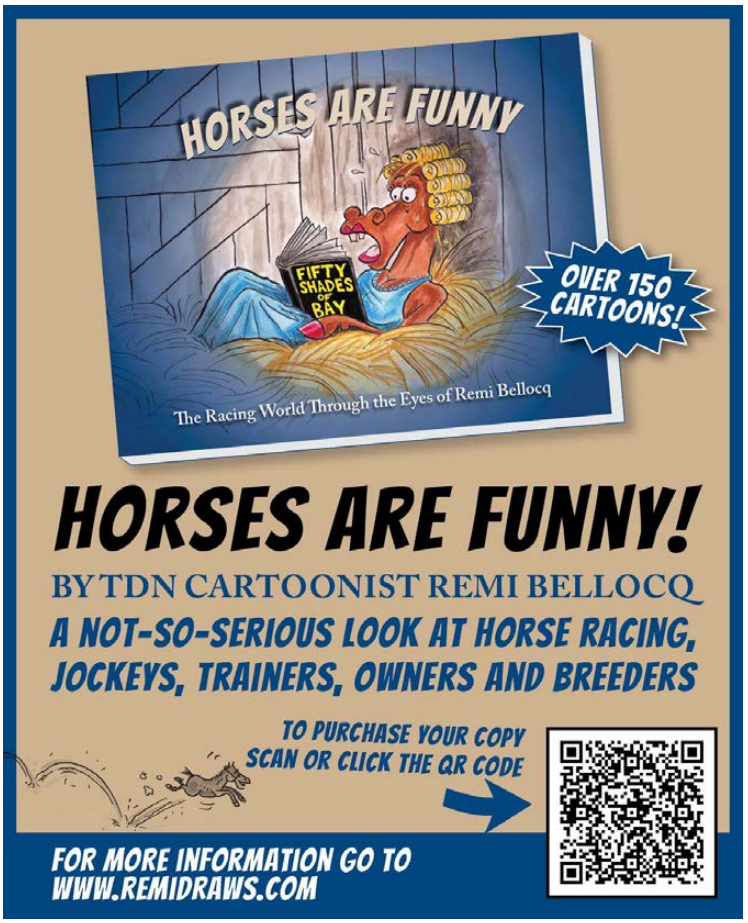

Isotherm, Sweet Heat, f, 4, o/o Sweet Kala, by Alpha. ALW, 10-26, Horseshoe Indianapolis
Itsthesameoldsong, Everynowandthen, g, 4, o/o Everybodyluvslucy, by Dominus. MSW, 10-27, Mahoning Valley
Jimmy Creed, Gin for Gem, f, 2, o/o Ginforthewin, by Violence. AOC, 10-27, Horseshoe Indianapolis
Tapiture, Free Dance, c, 4, o/o Pirouette, by Twirling Candy. ALW, 10-27, Finger Lakes
Thousand Words, Thousands of Hopes, g, 3, o/o The Bees Knees, by Klimt. ALW, 10-27, Horseshoe Indianapolis
Unified, Mitote, c, 3, o/o Southern Brass, by Domestic Dispute. AOC, 10-26, Mountaineer
Violence, Hellacious, g, 4, o/o Busy Bev, by Not For Love. AOC, 10-26, Mountaineer
Violence, Trew Violence, c, 4, o/o La Pequena Gigi, by Sky Mesa. ALW, 10-27, Finger Lakes

Can't Wait to Get Your TDN Breaking News and Race Results?
CLICK HERE to Sign Up for TDN Alerts

SHARING GOD'S LOVE

With The Thoroughbred Racing Community At Thanksgiving And Throughout The Year Since 1986



"We are proud to support the NY Chaplaincy's Thanksgiving food distribution, which brings all the essentials for a warm and joyous holiday meal to our backstretch families."
-Michelle Borisenok, Founder, Brown Road Racing

BROWN ROAD
RACING

NEW YORK RACE TRACK CHAPLAINCY
SERVING THE SOUL OF THE NY RACING COMMUNITY
CELEBRATING 40 YEARS OF SERVICE

SCAN HERE

OR VISIT OUR WEBSITE
TO SUPPORT OUR THANKSGIVING FOOD DISTRIBUTION
www.rtcany.org | info@rtcany.org | 516-216-5196

TDN EUROPE

WEDNESDAY, 28 OCTOBER 2026



NAJD STUD STRONGER THAN EVER WITH 1.5M GNS SPENT AT TATTERSALLS



Nico Archdale and Saud Al Qahtani made a splash at Tattersalls on Tuesday | *Tattersalls*

by Brian Sheerin

Najd Stud was back bidding stronger than ever on day two of the Tattersalls Autumn Horses-In-Training Sale, with Tuesday's 1.51 million gns spend headed by the top two lots on the day - The Lost King (Kingman) at 750,000 gns and the 450,000 gns Victoire Magique (Victor Ludorum).

Bought by bloodstock agent Nico Archdale on behalf of the Saudi Arabian-based owners, The Lost King and Victoire Magique will be aimed at the Saudi Cup meeting in February. They are two of four horses purchased by Najd Stud so far this week.

"With The Lost King and Victoire Magique, we are looking for horses to target the Saudi Cup meeting and both horses fitted that bill," Archdale said.

"One could go for the Red Sea Turf and the other for the Neom Turf Cup. We're very excited to be able to get both of them."

He added, "We did our shortlist a few weeks ago, then the wildcards came in, so you are constantly updating. The list got shorter and shorter and then it was a very strong market for the ones we wanted. We really had to fight and luckily we got some nice ones.

Cont., p3

SUN GODDESS "ON SPRINGS" AS AIDAN O'BRIEN BIDS FOR OUTRIGHT BREEDERS' CUP RECORD *by Adam Houghton*

LEXINGTON, KY--Outstanding juvenile **Sun Goddess** (Sioux Nation), many people's idea of the European banker at the 2026 Breeders' Cup, remains at the peak of her powers, according to trainer Aidan O'Brien, with the daughter of Sioux Nation seemingly showing no signs of her long season catching up with her when experiencing her first taste of the Keeneland cauldron on Tuesday morning.

For a filly who has danced every dance since her Naas debut back in May, Sun Goddess could have been forgiven had she appeared leg-weary when embarking on her first foray outside of the confines of the European quarantine facility, much like the jet-lagged travelling press attempting to keep step with the 10-strong Ballydoyle battalion. In reality, Europe's champion two-year-old-elect was anything but. **Cont., p7**

IN TDN AMERICA TODAY

RACING ROYALTY FOR GODOLPHIN IN CLASSIC

The Godolphin/Bill Mott duo of Sovereignty and Knightsbridge form a formidable one-two punch for the Breeders' Cup Classic. Steve Sherack has the details on their Tuesday morning.



PUBLISHER & CEO
Sue Morris Finley @suefinley
suefinley@thetdn.com

SENIOR VICE PRESIDENT
Gary King @garykingTDN
garyking@thetdn.com

Chief Correspondent
Emma Berry @collingsberry
emmaberry@thetdn.com

Managing Editor
Heather Anderson @HLAndersonTDN

Business Development Manager
Alayna Cullen Birkett @AlaynaCullen
alaynacullen@thetdn.com

European Sales Editor
Brian Sheerin @BrianSheerin91

Deputy European Editor
Adam Houghton @hought94

Cafe Racing
Sean Cronin & Tom Frary
caferacing@thetdn.com

Regular Columnist
John Berry

ADVERTISING
tdnadstaff@gmail.com

Director of Advertising
Alycia Borer

Advertising Manager
Lia Best

Senior Advertising Designer
Amanda Crelin

Advertising Designer
Amie Newcomb

Advertising Assistant/Dir. of Distribution
Liz Fronczek

Advertising Assistant
Justin Fowler

60 Broad Street, Suite 105
Red Bank, NJ 07701
732-747-8060 | www.TheTDN.com/europe

TODAY in TDN EUROPE

Wednesday, October 28, 2026

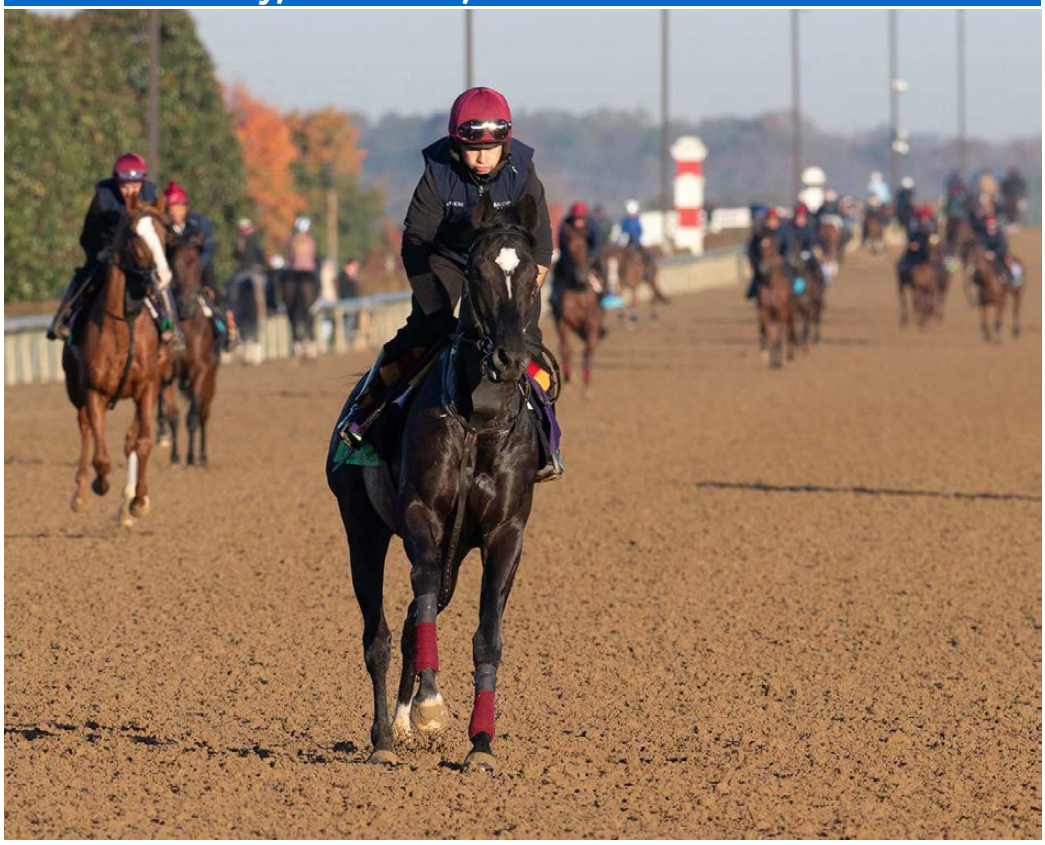

Puerto Rico (Wootton Bassett) leads the Ballydoyle string as they visit the track at Keeneland Tuesday morning. | *Sarah Andrew*

10 | THE ALBORADA TRUST DONATES £10M TO CANCER RESEARCH
On its 25th anniversary, the Trust committed funds to two leading charities.

12 | FULL-SISTER TO WISE APPROACH SET FOR UNVEILING
Slightly will go to post at Dundalk for trainer Aidan O'Brien.

12 | SHOW ME GLORY LEADS PILLAR-TO-POST AT WOLVERHAMPTON
The Andrew Balding-trainee could not be caught on third-asking.

Don't Miss!

Breaking News • Featured Videos
Podcasts & Features • Sire Lists & TDN Rising Stars
TDN Archives

thetdn.com/europe



HIP 739G: The Lost King | *Tattersalls*

Tattersalls Autumn HIT Day 2, cont. from p1

The Lost King's form speaks for itself - he's a highly-rated and consistent horse who has been constantly running at the top level."

The Lost King has been a superb performer for Andrew Balding and King Power Racing. A winner of five starts, he has amassed over £250,000 in prize-money and boasts a rating of 110. Meanwhile, Victoire Magique is yet another success story for Amy Murphy, a trainer enjoying a year to remember thanks to the exploits of Tokaido, Jabracadabra and more. The Victor Ludorum colt landed a Group 3 at ParisLongchamp and was last seen running a fine fifth behind stablemate Jabracadabra in a Group 2 at that track last time. He was sourced by the trainer for just 40,000 gns at Book 3 here in 2024.

"I bought him on spec, I didn't have anybody for him when I bought him," Murphy recalled. "I just loved him. He has given his owners Solario Racing some great days out. The race that I suspect they bought him for is the Red Sea Turf in February. It is the race we were thinking of if he didn't sell today."

She added, "I hope he goes on to be very lucky for his connections. He's obviously been a star for us this year, being a Listed and a Group 3 winner. I hope he goes on and thrives. Solario is an English-based syndicate that has always been with me, and then when I moved to France, they supported us. It is great, you obviously always want to see a profit like that. You know, that's life-changing money for that syndicate and we've already bought them a couple of yearlings in anticipation of this!"

Although Monday's opening session was positive overall, the average on Tuesday took a trimming by 13% to 42,865 gns. The median was also down by 9% to 20,000gns while the clearance rate dropped by 1% to 87%. **Cont.**



Juddmonte graduates *delivering* on an international stage...



Tattersalls Autumn HIT Sale 2026

For full information on another quality draft from Juddmonte contact:

+44 (0)1638 731684

racing@juddmonte.co.uk

www.juddmonte.com

JUDDMONTE

The turnover dropped by 939,300 gns to 11,230,700 gns.

Donohoe Bags Improving Yordan For 420k

BBA Ireland bloodstock agent Michael Donohoe out-battled Blandford's Stuart Boman on the 420,000gns Yordan (Starman), who was the most expensive horse sold outside of the wildcard catalogue on Tuesday.

The progressive sprinter, who has won his last four starts and achieved a rating of 96 for his most recent success over 6f at Southwell, was purchased on behalf of Saudi Arabian clients and will continue his career in that jurisdiction. And yes, Donohoe did expect to pay that much!

"I had an idea he'd make what he did when all of the sharks came in for him," Donohoe joked. "I am thrilled to get him because he is an absolute weapon. He was one we targeted coming into the sale. He is extremely progressive and it is rare for Timeform to give a horse a rating of 105p after his third or fourth start. Physically, he is a magnificent, big, strong horse, and he looks very much like a dirt horse."

He added, "This horse has a lot of speed but, given his pedigree, he should stay 7f and maybe even a mile in time. The plan is for him to go to the Middle East and he has been bought for an existing client. He should take well to the dirt in Saudi. I think the dirt surface there is the best in the world."



Michael Donohoe | *Tattersalls*

Boman Strikes Back

Boman may have had to play second fiddle to Donohoe on Yordan but he managed to land a knockout blow with Bamako Beach (Sands Of Mali) at 360,000gns. One of the highest-rated horses to go through the ring on Tuesday, Bamako Beach was trained by Michael O'Callaghan to win three races, including a Listed contest over 6f at Naas last time.

Cont.





Justin Vermaak | *Tattersalls*

Boman said, "He's an extraordinarily talented horse. He's had his wayward issues along the way, but has been gelded and they dropped him back to sprinting last time and he really showed the level of ability that he's got. He's got a huge engine."

The agent added, "He's a high-class horse, a really talented horse. He'll go to Dubai for the Carnival, hopefully he is a horse who will show up on a Super Saturday."

Boman was also on the mark with 260,000 gns purchase Gostam (Saxon Warrior) on behalf of trainer Joseph O'Brien. The highly-rated German-bred colt has won four of his seven starts and was last seen running down the field in a Group 2 at Kentucky Downs.

He said, "He was champion two-year-old in Germany last year and was a leading German Derby hopeful. He ran a great race in the French Derby. Physically, he's lovely - a really high-class horse. I'm actually slightly surprised that we were able to buy him for what we did."

Legendary de Kock Gets In On The Action

Legendary trainer Mike de Kock got in on the action through South African agent Justin Vermaak when going to 220,000 gns on the 97-rated Noble Horizon (Kingman) from the stable of Oli Rix.

"He is going to Dubai and to trainer Michael de Kock - Michael and his son Matthew de Kock have started a stable there this year," Vermaak explained.

"We've bought a few horses around the world, including from South America, and we're here to add some turf handicappers to the mix. He'll be shipped out there as soon as possible. I've been tasked by Mike and the clients to come and find some horses. And I think this horse will suit racing in Dubai - he likes firm ground, which is great. He's a nice, strong, handy-running horse, who can produce a nice turn of foot off of a strong pace, which is great. He's got so much class."

Buy of the day

John O'Connor might well have sourced a black-type winner in waiting for Ballylinch Stud for just 70,000gns as Inkberrow (Kodi Bear) boasts the profile of a filly that is really on the up. She has improved with each of her three starts for Simon and Ed Crisford and her 13-length romp at Catterick over 6f last time was ultra-impressive. There are a range of Listed races that she could be aimed at as an older sprinting filly and she could well be up to winning one. Already rated 90, if she can secure black-type, she could be a nice addition to the broodmare band.

Thought for the day

Rumour has it a vendor was accidentally showing the wrong horse to prospective buyers on Tuesday morning. With give or take 1,600 horses in this sale every year, it's a surprise things like that don't happen more often.

Share this story

HKIR
LONGINES HONG KONG INTERNATIONAL RACES
LONGINES HONG KONG CUP (G1) €4.40M* 2000M (10F) TURF 3YO+
LONGINES HONG KONG MILE (G1) €3.96M* 1600M (8F) TURF 3YO+
LONGINES HONG KONG SPRINT (G1) €3.08M* 1200M (6F) TURF 3YO+
LONGINES HONG KONG VASE (G1) €2.86M* 2400M (12F) TURF 3YO+
*APPROX. FIGURES PER EXCHANGE RATES AS AT SEPTEMBER 2026
FREE ENTRIES
CLOSE ON MONDAY 2 NOVEMBER (6PM HKT)
TURF WORLD CHAMPIONSHIPS
13 DEC 2026 (SUN) | SHA TIN RACECOURSE
The Hong Kong Jockey Club offers travel and accommodation packages for selected horses and their connections. For further details, please contact:
Mr. Greg Carpenter - Head of Racing Product The Hong Kong Jockey Club
Office: +852 2966 5901 Email: greg.carpenter@hkjc.org.hk
LONGINES
香港賽馬會 The Hong Kong Jockey Club



TATTERSALLS AUTUMN HORSES-IN-TRAINING SALE DAY 2

Lot	Name	Price (gns)
739G	**The Lost King (GB)**	**750,000**
	(g, 4, Kingman {GB}--King Power {GB}, by Frankel {GB})	
	Bred by King Power Racing Co Ltd (GB)	
	Consigned by Jamie Railton (Agent)	
	Purchased by Najd Stud / Archdale Bloodstock	
739A	**Victoire Magique (GB)**	**450,000**
	(c, 3, Victor Ludorum {GB}--Purple Magic {GB}, by Rip Van Winkle {Ire})	
	Bred by Framont Ltd (GB)	
	Consigned by Amy Murphy Racing	
	Purchased by Najd Stud / Archdale Bloodstock	
693	**Yordan (Ire)**	**420,000**
	(g, 3, Starman {GB}--Shamardyh {Ire}, by Shamardal)	
	Bred by Mr Dermot Cogan (IRE)	
	Consigned by Consign Ltd.	
	Purchased by BBA Ireland	
748	**Bamako Beach (Ire)**	**360,000**
	(g, 3, Sands of Mali {Fr}--Joyous {GB}, by Assertive {GB})	
	Bred by Tom Foley (IRE)	
	Consigned by The Castlebridge Consignment	
	Purchased by Blandford Bloodstock	
749	**Bourbon Blues (GB)**	**280,000**
	(g, 3, Space Blues {Ire}--Upper Street {Ire}, by Dansili {GB})	
	Bred by Tom Foley (IRE)	
	Consigned by The Castlebridge Consignment	
	Purchased by Sackville Donald	

PERSONALISE YOUR TDN!
No matter where you are in the world, you can now **CHOOSE** what news section appears first when you download the TDN from our home page.
Make your choice at **www.thetdn.com**
TDN EUROPE

MERSANT INTERNATIONAL, LTD
Worldwide Horse Transporters
Tel: 718.978.8200
www.mersant.com

SPONSORS OF THE FOLLOWING STATS FOR THE:

TATTERSALLS AUTUMN HIT SALE - DAY 2

SESSION TOTALS	2026	2025
• Number Offered	301 (+7%)	282
• Number Sold	262 (+7%)	246
• Not Sold	39 (+8%)	36
• Clearance Rate	87%	87%
• No. 250K+ gns	6	11
• High Price	$750,000	950,000gns
• Gross	11,230,000 (-8%)	12,170,000gns
• Average (% change)	42,865 (-13%)	49,472gns
• Median (% change)	20,000 (-9%)	22,000gns



HIP 739A: Victoire Magique | *Tattersalls*



Tattersalls



Sun Goddess heads out to the main track at Keeneland on Tuesday
Adam Houghton

Breeders' Cup Diary, cont. from p1

"You saw her coming in there, she's unusual, isn't she?" asked O'Brien rhetorically after supervising the squad tasked with trying to add to his joint-record tally of 21 Breeders' Cup winners. "She prowls rather than walks. Did you see the walk on her? She's on springs."

O'Brien's first Breeders' Cup winner came way back in 1999 when Johannesburg dented some big reputations among the home team in plundering the GI Breeders' Cup Juvenile at Belmont Park. The beaten odds-on favourite, Officer, hailed from the barn of Bob Baffert, with whom O'Brien now shares the title of winningmost trainer at the Breeders' Cup.

The success of Johannesburg was also significant for it making him a rare two-year-old to win four Group 1s in a calendar year. It's a feat which Sun Goddess will try to emulate when she makes her ninth appearance of 2026 in Friday's GI Breeders' Cup Juvenile Fillies Turf, potentially one of the races of the weekend with her fellow Group 1 winners Amusingly (No Nay Never) and Green Empress (Saxon Warrior) featuring among the opposition.

"Johannesburg won four [Group 1s] in four different countries. He probably wasn't as scopey as this filly. She's big and she has a great mind, a long stride and loads of speed," O'Brien added of his Phoenix, Moyglare and Cheveley Park heroine.

"When one like that arrives, it's just different. I didn't think she would be early, but she's by Sioux Nation and they have speed. The minute we started working her, she just kept growing and physically developing. She obviously loved working.

"I'd say she looks very special. The things she's been doing are incredible. She obviously could have taken in the Fillies' Mile on the way and the lads decided to leave her. She looks very unique, in everything she does. She's very exciting and I'm delighted that the lads decided to come here with her.

At the end of the year, you never know, and she is drawn out a little bit, but maybe it's not a disadvantage to her."

'We're visitors and we're lucky to be allowed to visit!'

In gate nine of 14, Sun Goddess actually fared rather better than many of her stablemates when the post-position draw for the 14 Breeders' Cup races was held on Monday.

Among the Ballydoyle inmates who will be making acquaintance with the Keeneland car parking attendants are **Great Barrier Reef** (No Nay Never), drawn 14 of 14 in the GI Breeders' Cup Juvenile Turf; **True Love** (No Nay Never) and **Puerto Rico** (Wootton Bassett), in stalls 12 and 14, respectively, in the GI Breeders' Cup Mile; **Diamond Necklace** (St Mark's Basilica), berthed in gate 12 for the GI Breeders' Cup Turf; and **Precise** (Starspangledbanner), who will break from stall 11 in the GI Breeders' Cup Filly & Mare Turf.

"It is what it is--you just accept it, try to make a plan and not overthink it," O'Brien said of the apparent obstacles faced by that contingent in their attempts to add further gloss to another brilliant year for the trainer, with the victories of Drumbeat (Wootton Bassett) and Queenstown (Galileo) at Saint-Cloud on Sunday taking the stable's Group 1 tally to 25.

"Some of them were obviously [drawn] out a little bit, but very rarely is it straightforward. Obviously, we make loads of plans, all the way along, and talk about things a lot. But when the lads come out of the jockey's room, the plan can change totally because they might have a little idea about something else that might happen. Then, when the stalls open, another plan can set in because they mightn't break well and it might all flip around. When it's like that, you have to have a very open mind and play it as it comes, really. **Cont.**



Great Barrier Reef | *Sarah Andrew*



The Ballydoyle string Tuesday morning at Keeneland led by Puerto Rico | *Sarah Andrew*

"It's always a little bit easier when you're [drawn] middle to inside and it's a little bit more tricky when you're out there. You have to cover a little bit more ground, but we've won from wide draws before. We're visitors and we're lucky to be allowed to visit!"

Leading the Ballydoyle visitors out on to the main track at Keeneland on Tuesday was Mile contender Puerto Rico, who ran easily his best race of the campaign when last seen finishing a close-up third behind his reopposing stablemate, True Love, in the G1 Prix de la Foret at ParisLongchamp.

Despite having the widest stall to contend with, the revived Puerto Rico could well be underestimated by UK odds of 16-1 in the Mile, certainly after listening to O'Brien on Tuesday.

He continued, "Puerto Rico was a dual Group 1 winner last year and it's taken the whole year to get him right. Maybe I was doing the wrong things with him. We felt we had him in a good place going to France the last day and that was a massive run. There's every chance that he could come back to what he was last year--we're nearly there, we think. His work is excellent."

TDN THOROUGHBRED DAILY NEWS Find us on Facebook www.facebook.com/thoroughbreddailynews

D-Day for Benvenuto Cellini

If the decision of Ryan Moore to partner Puerto Rico instead of True Love in the Mile caused the odd raised eyebrow, then the selection of **Benvenuto Cellini** (Frankel) over Diamond Necklace in the Turf entered borderline shock territory, with the same call having not paid off when the Irish Derby hero finished ninth in the G1 Prix de l'Arc de Triomphe last time, six places behind his four-time Group 1-winning stablemate.

Go back and watch the Arc again, O'Brien urged on Tuesday, however, and you'll observe that Benvenuto Cellini didn't enjoy the rub of the green in ParisLongchamp's autumn highlight, having been caught further back than ideal after exiting the stalls sluggishly in what turned into a slowly-run race. Very evidently, there remains a feeling in the camp that we haven't yet seen the best of this flashy son of Frankel, who will break from stall 2 in Saturday's $5-million contest.

"If you go back and look at France, you'll see that his run is a lot better than you'd think," said O'Brien. "For a big, long-striding horse, it [a slowly-run race] was the last thing that he wanted. We're putting a line through that and we think we know why that happened.

Cont.



Benvenuto Cellini | *Sarah Andrew*

"We always thought that this race was made for him and we've done a good bit with him in the stalls since France. He was a little bit green actually at Longchamp. When he came out, Ryan said he took a few false steps when he asked him to really go forward. We've worked a good bit on that and we've tried to sharpen him up a good bit.

"Ryan was hoping that he'd get a low draw. I was a little bit worried about that, but Ryan was very happy to get a low draw. We think we're going to see a sharper horse, hopefully."

He added of Moore's decision to partner Benvenuto Cellini, "Ryan always does what he thinks is the right thing for the team. Puerto Rico is a colt and Benvenuto Cellini is a colt. Our whole business is built on colts, so we have to do our best for them. He would have ridden her [Diamond Necklace] if he wanted to, but we spoke about it and he decided that he'd go with him. We think he'll leave his last run behind him."

Twenty-one Breeders' Cup winners and counting

In other bits of housekeeping to emerge from Tuesday's debrief, O'Brien revealed that, as things stand, Benvenuto Cellini is likely to stay in training as a four-year-old, along with the aforementioned Diamond Necklace and a notable absentee from the Breeders' Cup squad in dual Group 1 scorer Constitution River (Wootton Bassett).

Classic winners Precise and True Love, on the other hand, will likely be having their swansongs on Saturday, before making the short hop to Coolmore's Ashford Stud to visit Justify for their maiden covers. They will be joined in the Triple Crown winner's star-studded book of mares for 2027 by Minnie Hauk, who is still in contention to contest the Japan Cup in the interim.

Should Minnie Hauk line up at Tokyo, then O'Brien could well find himself on the cusp of yet more history, with his own record for the most top-level winners in a calendar year [28] now firmly in his sights. Much will depend on what transpires at a picture-perfect Keeneland over the coming days, with O'Brien, as ever, refusing to taking anything for granted.

"It's tough every year," he summed up, three days out from his search for Breeders' Cup winner number 22.

"We bring the best horses we have every year, but it's very, very difficult. A lot of things have to go right. They have to travel over and they have to settle in, then they have to have the right draws and get the right breaks in the races. There's a lot of stuff that has to happen, so anytime we do win a Breeders' Cup race it's very special.

"But we're always delighted for everybody when they win, no matter what, and I really mean that. It's always nice to win, but you're always a little bit sorry for the people that are second, third and fourth, because it's so difficult and everyone puts in so much.

"From before the foals are born, people put in so much to get the mares covered by the right stallions. People then bring them along and the owners buy them at the sales. It's such a long road and a long road for a lot of people doing their best all of the time. So many of them don't get any credit for it, because the thing just moves on, like life. But all of those people, on all of the different steps, they're the people that make it happen."

In the case of Sun Goddess, huge credit must obviously go to her breeder John Tuthill of Owenstown Stud, plus the combined brains trust at Coolmore and Ballydoyle, first for acquiring her relatively inexpensively at £120,000 and then for masterminding a two-year-old campaign of such distinction.

From Naas to Keeneland, it's been a long road indeed, but she shows no signs of slowing down yet.

Share this story



Justify | *Coolmore*



Trainer Joseph O'Brien leads his Breeders' Cup string on a crisp Tuesday morning at Keeneland | *Sarah Andrew*

EUROPEAN NEWS

ALBORADA TRUST DONATES £10M TO CANCER RESEARCH



Kirsten Rausing | *Laura Green*

On the 25th anniversary of The Alborada Trust, the Trustees have committed £10 million to support cancer research this year through two groups: Cancer Research UK and Addenbrooke's Charitable Trust (ACT).

Established in 2001 by philanthropist Kirsten Rausing CBE, The Alborada Trust supports a wide range of charitable causes in the UK and internationally. The Trust's funding focuses on medical and veterinary causes, research, education, poverty relief and the alleviation of human and animal suffering, and was initially based on the racecourse earnings of the Founder's homebred World Champion filly of the same name.

"The Alborada Trust has supported important work in cancer research for many years, and we are delighted to strengthen that commitment through a new long-term partnership with Cancer Research UK," said Rausing. "Through the CRUK-Alborada Fellowships, we are proud to support talented researchers as they pursue innovative ideas and develop their potential as leaders. By investing in exceptional talent, we are helping to build the talent and expertise needed to accelerate progress against cancer and support Cancer Research UK's mission to beat cancer."

The organisation has committed £9m to Cancer Research UK, enabling the charity to fund a new cohort of Career Development Fellows and help develop the next generation of cancer research leaders. It has also committed £1m to ACT in support of its new Cambridge Cancer Research Hospital.

The money will fund six CRUK -- Alborada Fellowships. Cancer Research UK will match the Trust's commitment, creating a total investment of £18m and 12 Fellowships.

The Fellowships will support exceptional researchers at a critical point in their careers, helping them establish independent research programmes, pursue ambitious ideas and build the skills, teams and expertise needed to become leaders in cancer research.

The Alborada Trust has, since its inception, distributed over c. £60 million. This long-term award toward Cancer research in the UK will take the funding to c. £70m.

"Progress against cancer depends on a steady pipeline of outstanding researchers bringing bold new ideas, expertise and discoveries into the field," said Michelle Mitchell, chief executive of Cancer Research UK.

"Thanks to this generous investment from The Alborada Trust, more talented scientists will have the opportunity to establish independent research careers at a critical stage in their development and pursue research that could improve the lives of people affected by cancer."

"Supporting the next generation of research leaders is essential to driving future breakthroughs and bringing us closer to a world where everybody can live longer, better lives, free from the fear of cancer."

For more information about Cancer Research UK or to send a donation, please go here.

Share this story

FIRST-SEASON SIRES WITH RUNNERS

Wednesday, 28 October 2026

UNITED KINGDOM
Baaeed (GB) (Sea The Stars {Ire}), Beech House Stud
120 foals of racing age/9 winners/2 black-type winners
14:46-NOTTINGHAM, 8.5f, **Lady Bb (Ire)**

Bayside Boy (Ire) (New Bay {GB}), Ballylinch Stud
85 foals of racing age/20 winners/3 black-type winners
17:45-KEMPTON PARK, 8f, **Sand Dance (Ire)**

Minzaal (Ire) (Mehmas {Ire}), Derrinstown Stud
115 foals of racing age/26 winners/3 black-type winners
12:46-NOTTINGHAM, 5f, **Penny Capri (Ire)**
€32,000 Goffs November Foal Sale 2024; 42,000gns Tattersalls Somerville Yearling Sale 2025; £50,000 Goffs UK 2yo Breeze Up Sale 2026
18:45-KEMPTON PARK, 6f, **Pure Mint (Ire)**
€20,000 Goffs Autumn Yearling Sale 2025; £60,000 Goffs UK 2yo Breeze Up Sale 2026

Perfect Power (Ire) (Ardad {Ire}), Dalham Hall Stud
57 foals of racing age/8 winners/0 black-type winners
18:45-KEMPTON PARK, 6f, **Arthur Carrot (GB)**
30,000gns Tattersalls December Foal Sale 2024; 50,000gns Tattersalls October Yearling Sale (Book 2) 2025; 98,000gns Tattersalls Craven Breeze Up Sale 2026

Persian Force (Ire) (Mehmas {Ire}), Tally-Ho Stud
99 foals of racing age/26 winners/2 black-type winners
18:45-KEMPTON PARK, 6f, **Henley On Thames (Ire)**
€17,000 Goffs November Foal Sale 2024; €22,000 Tattersalls Ireland September Yearling 2025; £125,000 Goffs UK 2yo Breeze Up Sale 2026
18:45-KEMPTON PARK, 6f, **Treasurer (Ire)**
€9,000 RNA Goffs November Foal Sale 2024; €40,000 Tattersalls Ireland September Yearling 2025

Stradivarius (Ire) (Sea The Stars {Ire}), The National Stud
76 foals of racing age/2 winners/0 black-type winners
17:45-KEMPTON PARK, 8f, **Acechaser (GB)**
40,000gns Tattersalls October Yearling Sale (Book 2) 2025

◊ ◊ ◊ ◊



Minzaal | *Shadwell*

FRANCE
Minzaal (Ire) (Mehmas {Ire}), Derrinstown Stud
115 foals of racing age/26 winners/3 black-type winners
5-AMIENS, 1650m, **Diciamo (Ire)**
€15,000 Goffs Autumn Yearling Sale 2025; £30,000 RNA Goffs UK 2yo Breeze Up Sale 2026

Sealiway (Fr) (Galiway {GB}), Haras de Beaumont
92 foals of racing age/8 winners/0 black-type winners
1-LE MANS, 1600m, **Sliding Way (Fr)**

Space Traveller (GB) (Bated Breath {GB}), Starfield Stud
122 foals of racing age/16 winners/0 black-type winners
5-AMIENS, 1650m, **Egeria (Ire)**
£30,000 RNA Goffs November Foal Sale 2024; €11,500 Goffs Autumn Yearling Sale 2025; 9,000gns RNA Tattersalls Guineas Breeze Up & HIT Sale 2026

Torquator Tasso (Ger) (Adlerflug {Ger}), Gestut Auenquelle
64 foals of racing age/3 winners/0 black-type winners
2-LE MANS, 1600m, **Expressora (Fr)**

IRELAND
Bayside Boy (Ire) (New Bay {GB}), Ballylinch Stud
85 foals of racing age/20 winners/3 black-type winners
6-DUNDALK, 6f, **Step In Style (Ire)**
30,000gns Tattersalls December Foal Sale 2024; €20,000 RNA Tattersalls Ireland September Yearling 2025
6-DUNDALK, 6f, **Violet Dove (Ire)**
€30,000 Tattersalls Ireland September Yearling 2025

◊ ◊ ◊ ◊



Golden Pal | *Sarah Andrew*

Golden Pal (Uncle Mo), Coolmore Ashford
204 foals of racing age/28 winners/3 black-type winners
3-DUNDALK, 7f, **Golden Alibi**
$20,000 RNA Keeneland Association September Yearling Sale 2025; €135,000 RNA Tattersalls Ireland Breeze Up 2026

Minzaal (Ire) (Mehmas {Ire}), Derrinstown Stud
115 foals of racing age/26 winners/3 black-type winners
3-DUNDALK, 7f, **Unlawfilly (Ire)**
€23,000 Goffs Orby Yearling Sale (Book 2) 2025; €15,000 Tattersalls Ireland Breeze Up 2026

Tosen Stardom (Jpn) (Deep Impact {Jpn}), Zenith Stallion Station
16 foals of racing age/1 winner/0 black-type winners
6-DUNDALK, 6f, **Legacy of Stardom (Ire)**
€1,000 RNA Tattersalls Ireland Sapphire Sale 2025

OBSERVATIONS
on the European racing scene

MIDDLE PARK HERO WISE APPROACH'S FULL-SISTER SLIGHTLY SET FOR DUNDALK DEBUT

3.00 Dundalk, Mdn, 2yo, f, 7f (AWT)

The Co. Louth venue's low-key midweek fixture is lit up by the presence of Aidan O'Brien-trained debutante **SLIGHTLY (IRE) (Mehmas {Ire})**, who is a full-sister to G1 Middle Park winner Wise Approach.

Set to be partnered by Gavin Ryan, the 480,000gns Book 1 graduate is also kin to G1 Prix Morny, G1 Middle Park and G1 Commonwealth Cup hero Perfect Power (Ire) (Ardad {Ire}).

She is joined by experienced stablemate **Nevermindtherain (Ire) (No Nay Never)**, a half-sister to last year's G1 Prix Jean-Luc Lagardere and G1 Criterium International winner Puerto Rico (Wootton Bassett), who was last seen running tenth in the G1 Prix Marcel Boussac.

Coolmore is also represented by the once-raced Donnacha O'Brien nominee **Little Miss Muffet (Ire) (No Nay Never)**, who is out of the multiple Group/Grade 1-placed Listed Chesham victrix September (Deep Impact).

Share this story

BRITAIN

Tuesday's Results:

2nd-Wolverhampton, £12,000, Mdn, 10-27, 2yo, f, 7f 36yT, 1:27.71, st.

SHOW ME GLORY (IRE) (f, 2, St Mark's Basilica {Fr}--Put On A Show {GB}, by Showcasing {GB}), who hit the board in starts at Newmarket and Kempton, was the swiftest of six into stride and led from flagfall. Holding sway throughout, the 4-5 favourite was shaken up off the home turn and ridden out in the latter stages to comfortably hold Unfurled (Starspangledbanner) by a length.

Show Me Glory is the second of three foals and first scorer out of an unraced half-sister to multiple Group 2-winning G1 Queen Anne runner-up Beat The Bank (Paco Boy), Group 3-winning G1 Sprint Cup third Chil Chil (Exceed And Excel), Listed Coral Distaff victrix Auria (Muhaarar) and Listed Carnarvon third Salt Island (Exceed And Excel).

She is half to a weanling filly by Night Of Thunder. Lifetime Record: 3-1-1-1, $14,346.

O-Sheikh Juma Dalmook Al Maktoum; B-Rabbah Bloodstock Ltd; T-Andrew Balding.

3rd-Wolverhampton, £10,000, Nov, 10-27, 2yo, 8f 142yT, 1:51.86, st.

BOY BASILICA (FR) (c, 2, St Mark's Basilica {Fr}--Tacitly {GB}, by Dubawi {Ire}), an Oct. 12 debut sixth going seven furlongs at Kempton last time, broke on the lead from an inside stall and remained there throughout. Kicking further clear on the home turn, the 13-8 favourite was beyond recall at the the top of the straight and kept on strongly to defeat the slow-starting Zeuster (Zoustar) by three lengths. **Cont.**



St Mark's Basilica | *Coolmore*

Boy Basilica is the third of five foals and first scorer out of a winning half to Listed Newbury Fillies Trial third Siyola (Siyouni) and to the dam of the Listed-winning Topanga (Siyouni).

The grandson of G1 Falmouth heroine Timepiece (Zamindar) is kin to a yearling filly by Paddington and a weanling filly by Sea The Stars. Sales history: €30,000 Ylg '25 ARQDOY. Lifetime Record: 2-1-0-0, $7,205.

O-Jaber Abdullah; B-Ecurie des Monceaux, Birch Tree Bloodstock, Mme Ilse Smits & Beauregard Bloodstock; T-Richard Hughes.

ADDITIONAL MAIDEN WINNERS:

The Stony Baker (Ire), c, 2, **Dubawi Legend (Ire)**--Silesie, by Magician (Ire). Catterick Bridge, 10-27, 5fT, 1:02.41. Lifetime Record: 3-1-0-0, $7,205. B-Christopher Johnston Bloodstock. *7th winner for freshman sire (by Dubawi {Ire}). **€28,000 Ylg '25 TATIRY.

FRANCE

CONDITIONS RESULTS:

3rd-Deauville, €21,000, Cond, 10-27, 3yo, 9 1/2f (AWT), 2:02.10, st.

LEDESMA (GB) (g, 3, Almanzor {Fr}--Incendiere {Ire}, by Zoffany {Ire}) Lifetime Record: 7-2-1-4, €32,322. O-OTI Management Pty Ltd & Haras d'Etreham; B-Mustapha Dlimsi & Haras d'Etreham; T-Francis-Henri Graffard. *1/2 to Detonate (Fr) (Siyouni {Fr}), SW-Fr.

2nd-Deauville, €17,400, Cond, 10-27, 4yo/up, 9 1/2f (AWT), 2:00.25, st.

HERMES WOOD (FR) (g, 4, Chachnak {Fr}--Robyna {Fr}, by Vatori {Fr}) Lifetime Record: 28-5-3-4, €76,809. O-Andreas Heyne; B-Emmanuel Le Roux; T-Carina Fey.

Looking for Australian/ New Zealand news?

Click HERE to read today's edition of

THE THOROUGHBRED REPORT

AUSTRALIA | NEW ZEALAND

Check out TDN videos on YouTube



Reliving Speciosa's 1000 Guineas Victory