THOROUGHBRED DAILY NEWS
SATURDAY, OCTOBER 24, 2026




# DEVAUX HEAVYWEIGHTS TOP KEENELAND WOKTAB




**Golden Tempo breezing Friday at Keeneland** | *Sarah Andrew*

It was a busy Friday morning for Breeders' Cup workers at the championship's host site, with top sophomore colts from the barn of Cherie DeVaux front and center with half-mile moves.

'TDN Rising Star' presented by Hagyard **Golden Tempo** (Curlin) drilled a half-mile in :48.40 with Jose Ortiz in the irons, his final spin ahead of next Saturday's $7-million GI Breeders' Cup Classic. The son of Carrumba (Bernardini) emerged from the Rice Road barn area following the first renovation break at 7:30 a.m. and he worked inside of Oct. 3 maiden winner Commentate (Candy Ride {Arg}).

"Very good," said Ortiz, who sticks with the GI Kentucky Derby and GI Belmont Stakes winner over G1 Dubai World Cup and GI Stephen Foster Stakes hero **Magnitude** (Not This Time). "Easy today, just a maintenance work."

'TDN Rising Star' **Englishman** (Maxfield) is the likely heavy favorite for next Saturday's GI Breeders' Cup Sprint on the back of victories in the GI Woody Stephens Stakes and GI H. Allen Jerkens Memorial Stakes, both over seven furlongs. One of the first to hit the track at 5:30, the C R K Runner posted the morning's fastest time for four furlongs, stopping the clock in :47.20 (1/85).

Espoir USA's **Napoleon Solo** (Liam's Map) breezed five-eighths of a mile in 1:00.40 with his regular exercise rider Emily Ellingwood in the irons for trainer Chad Summers.

**Cont. p3**

## DOWN THE SHEDROW WITH CHERIE DEVAUX, PRESENTED BY OBS SALES

In the midst of a banner year and with the Breeders' Cup just around the corner, Cherie DeVaux took the time to take a walk with the *TDN* through her Rice Road base at Keeneland in this episode of Down the Shedrow, presented by OBS Sales.

While GI Kentucky Derby hero Golden Tempo (Curlin) and dual Grade I winner Englishman (Maxfield) take center stage, DeVaux also introduces us to several trainees targeting undercard action on World Championships weekend. Plus, she shares next stops for her latest Keeneland winners and previews her stakes contenders running on closing Saturday of Keeneland's Fall Meet.

Here is a preview of some of the stars featured in the latest Down the Shedrow:

**Cont. p9**

## IN TDN EUROPE TODAY

### IN THE NAME OF FUTURITY

Tom Frary has the preview for a full weekend of group racing, anchored by the G1 Futurity Trophy clash of **Al Hudaiba** (Dark Angel) and **Noble Exhibit** (Frankel).



Darley

IN THE RACING GAME, THERE'S ALWAYS

# A DARK HORSE



**$7,500** S&N

# BUYERS MOVED OVER TO THE DARK SIDE...

**PROXY'S** first-crop yearlings have put others in the shade:

**$160k**

**$150k**

**$140k**

**$140k**

**PUBLISHER & CEO**
Sue Morris Finley @suefinley
suefinley@thetdn.com

**SENIOR VICE PRESIDENT**
Gary King @garykingTDN
garyking@thetdn.com

**EDITORIAL**
editor@thetdn.com
***Editor-in-Chief***
Jessica Martini @JessMartiniTDN
***Senior Contributing Editor***
Alan Carasso @EquinealTDN
***Senior Racing Editor***
Steve Sherack @SteveSherackTDN
***Senior Editor & Staff Training Supervisor***
Christina Bossinakis @CBossTDN
***Assistant Editor***
Jill Williams @JillWilliamsTDN
***Staff Writers***
Patrycja Szpyra @QueenOfSuites
Stefanie Grimm @SGrimmTDN
J.N. Campbell @campbellparlay
***News and Features Editor***
In Memoriam: Ben Massam (1988-2019)

**COLUMNISTS**
Bill Finley
Chris McGrath
T.D. Thornton

**CONTRIBUTOR**
Dan Ross

**ADVERTISING**
tdnadstaff@gmail.com
***Director of Advertising***
Alycia Borer
***Advertising Manager***
Lia Best
***Senior Advertising Designer***
Amanda Crelin
***Advertising Designer***
Amie Newcomb
***Advertising Assistant/Dir. of Distribution***
Liz Fronczek
***Advertising Assistant***
Justin Fowler

***Chief Photographer/Photo Editor***
Sarah K. Andrew @SarahKAndrew
photos@thetdn.com

***Senior Producer***
Katie Petrunyak

***Social Media Manager***
Sara Gordon

***Director of Customer Service***
Vicki Forbes | customerservice@thetdn.com

***Business Development Manager***
Alayna Cullen Birkett @AlaynaCullen

***Chief Financial Officer***
Ray Villa
rayvilla@thetdn.com | accounting@thetdn.com

**WORLDWIDE INFORMATION**
***Chief Correspondent***
Emma Berry | emmaberry@thetdn.com
***Managing Editor***
Heather Anderson @HLAndersonTDN
***European Sales Editor***
Brian Sheerin @BrianSheerin91
***Deputy European Editor***
Adam Houghton @hought94
***Cafe Racing***
Sean Cronin & Tom Frary
caferacing@thetdn.com

**60 Broad Street, Suite 105 | Red Bank, NJ 07701**
**732-747-8060 | www.TheTDN.com**

**TODAY** in the TDN
THOROUGHBRED DAILY NEWS

**Saturday, October 24, 2026**



*With rider Emily Ellingwood up, Espoir USA's Napoleon Solo (Liam's Map) breezes five-eighths of a mile in 1:00.40 (1/8) at Keeneland Friday morning.* | *Sarah Andrew*

## 10 | DOWAGER WINNER MALIBU SMART ADDED TO FTKNOV SALE

*Malibu Smart (English Channel), recent winner of the GIII Dowager Stakes at Keeneland, has been added to the Fasig-Tipton November Sale.*

## TODAY'S GRADED STAKES

Sponsored by AIRDRIE STUD INC.

| ET | RACE | Click for | TV |
|---|---|---|---|
| 4:44pm | **Hagyard Fayette S.-GIII**, KEE | **TJCIS PPs** | FDTV |
| 5:16pm | **Bryan Station S.-GII**, KEE | **TJCIS PPs** | FDTV |



**Keeneland Friday BC Workers cont. from p1**



**Englishman** | *Sarah Andrew*

Victorious earlier this year in the GI Preakness Stakes and runner-up in the GI Haskell Stakes and GI Travers Stakes, the gray colt is cross-entered for both the Classic and the GI Breeders' Cup Dirt Mile, with all signs pointing at a start in the main event.

"We were just trying to keep him in the clear, on his own," said Summers. "We didn't want him out there trying to catch the other horses out there. The play was to stay even, work by himself and he did it."

In other morning activity at Keeneland:

• 'TDN Rising Star' presented by Hagyard **American History** (Constitution), winner of the local GI Claiborne Breeders' Futurity on Oct. 3, and **Damavand** (Not This Time), who graduated over the GI Breeders' Cup Juvenile course and distance one day later, worked together Friday morning and were clocked a half-mile in :48.60 for Hall of Fame trainer Todd Pletcher.

"I'm very happy with the breezes," he said. "It went the way we hoped it would. We didn't want to go quite as quick as last week. We just wanted a nice breeze, which we accomplished."

Pletcher's four other Breeders' Cup hopefuls breezed in pairs Friday morning. Repole Stable maiden **Badittude** (Uncle Mo) and 'TDN Rising Star' **Life Changing** (Life Is Good) went a half in :48.80 for the GI Juvenile Fillies, while MGSP maiden **Bold Leadership** (Not This Time) and GIII With Anticipation Stakes winner **Liam's Law** (Colonel Liam) were timed in :49.40 as they prepare for the GI Juvenile Turf. **Cont. p4**

Bookmark this tab
http://www.thoroughbreddailynews.com/getLatest.php
to download the latest edition of the TDN each day.

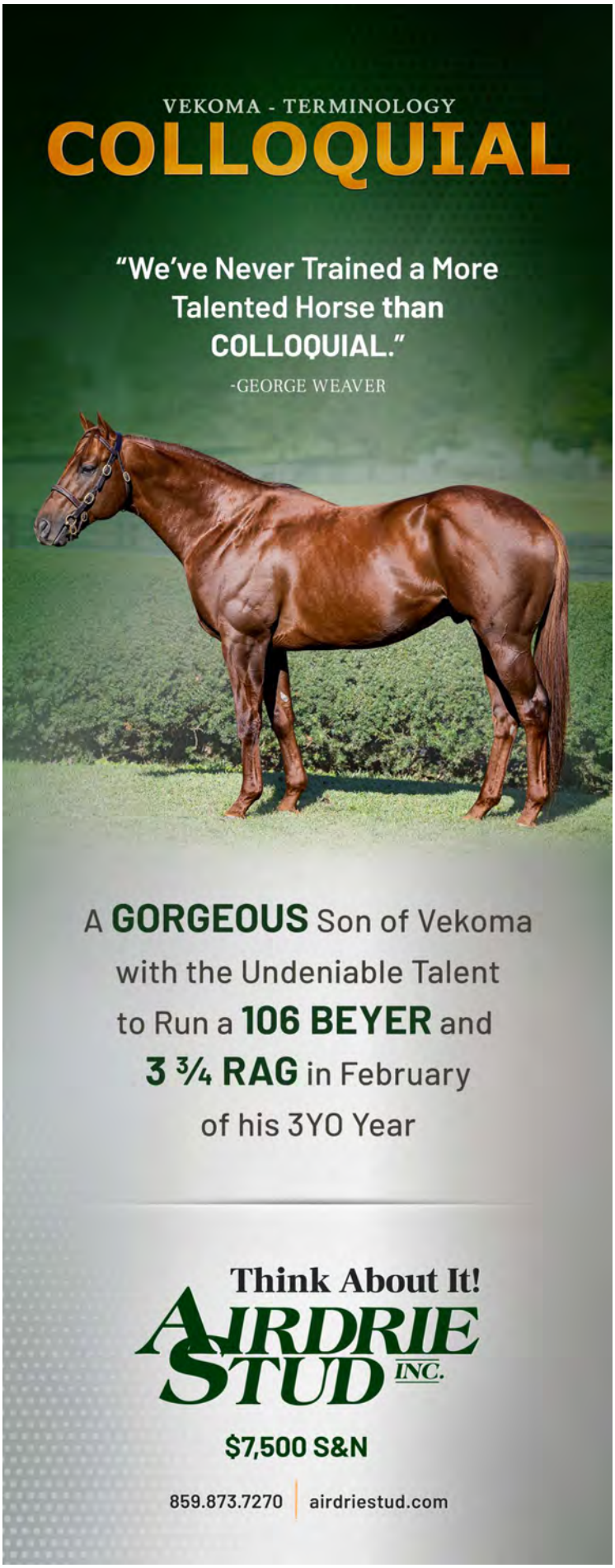

**Keeneland Friday BC Workers cont.**

• **Emphatic** (Nyquist), expected to be one of the favorites for the GI Juvenile Fillies courtesy of her game victory in the GI Darley Alcibiades Stakes on Oct. 2, drew away from stablemate Supreme Commander (Oscar Performance), getting four furlongs in :48.40. Supreme Commander was given :48.60. “She moved very well, galloped out nicely. We're very happy with how she went,” said trainer Brendan Walsh.

• Morplay Racing's defending GI Breeders' Cup Turf Sprint heroine and 'TDN Rising Star' **Shisospicy** (Mitole) went an easy three furlongs in :38.60 for trainer Jose D'Angelo.

Share this story



**Liam's Law outside Bold Leadership** | *Sarah Andrew*

## TRAINERS SCRAMBLING TO FIND BREEDERS' CUP REPLACEMENTS FOR IRAD ORTIZ, JR.

*by Bill Finley*

With Irad Ortiz, Jr. breaking his ankle in a spill at Keeneland just eight days before the start of the Breeders' Cup, several trainers were left hunting for replacement riders Friday.

Some have already found new jockeys, while others were still waiting.

Trainer Will Walden reports that Ortiz's brother, Jose, will now ride Rhetorical (Not This Time) in the GI Breeders' Cup Mile. Bob Baffert has chosen Tyler Gaffalione to ride Splendora (Audible) in the GI Breeders' Cup Distaff. Baffert said he has not yet found a new rider for GI Breeders' Cup Juvenile starter Salahudin (Uncle Mo) and will wait until entry time to make his decision. Shisospicy (Mitole), who won the 2025 GI Breeders' Cup Turf Sprint with Ortiz, Jr. aboard, will now be ridden by Luis Saez, reports trainer Jose D'Angelo. **Cont. p5**



BBN RACING

ROYAL OAK FARM

*All The Right Ingredients*

# KILWIN

## A DASH OF PRECOCITY

**Stakes winner** as a
**two-year-old on turf**

## MIXED WITH GRADE 1 SPEED

**Winner** of Saratoga's historic
**Test S. (G1)** on dirt

## TOP-LEVEL CLASS

A game second in the **2026**
**Ballerina S. (G1)** at Saratoga

## STRONG FAMILY FOUNDATION

Half-sister to G2 winner **One Timer** and
Stakes Winner & Alabama S. (G1)-placed **Just Basking**
Out of a half-sister to Belmont Stakes (G1)
winner **Sir Winston**




KILWIN

## HIP 114

**SELLING TUESDAY, NOV. 3**
AT KEENELAND NOVEMBER

**Ortiz, Jr. Replacements cont.**

As of deadline for this story, Brad Cox said he has yet to land a replacement jockey for GI Breeders' Cup Classic starter Further Ado (Gun Runner). The connections of GI Breeders' Cup Sprint entrant Built (Hard Spun) were also shopping for a jockey.

It has been a tough year for Ortiz. He broke his left ankle after he was unseated leaving the starting gate of Thursday's ninth race at Keeneland and is expected to be out indefinitely. Ortiz was also injured on Aug. 8 at Saratoga and did not return until Oct. 2.

Share this story

## FAR BRIDGE TUNES UP FOR BREEDERS' CUP TURF AT BELMONT



**Far Bridge (nearest) working Friday at Belmont** | *Susie Raisher*

'TDN Rising Star' presented by Hagyard **Far Bridge** (English Channel) breezed four furlongs over the Belmont turf course in :51.60 Friday morning in advance of his appearance in the GI Longines Breeders' Cup Turf at Keeneland on Oct. 31.

The veteran, ninth to Rebel's Romance (Ire) (Dubawi {Ire}) in the 2024 Turf, worked in the company of maiden 2-year-old stablemate Chief of Peace (Munnings) to the satisfaction of his trainer Miguel Clement. Far Bridge began his work a few lengths behind his workmate before gradually reeling him in to have his head in front on the wire.

“Plan was something easy, he’s fit, just look after him, he’s plenty fit enough,” said Clement. “He’s running back a bit quick off a long layoff. I got him finishing very well. He looks great. It’s a very ambitious entry, but the horse is doing well.”

A son of the 2007 Turf hero English Channel, Far Bridge posted the 10th victory of his career in the GIII Pan American Stakes at Gulfstream Park Mar. 28 but was not seen again until the GI Joe Hirsch Turf Classic on Oct. 1. **Cont. p6**



**Belmont Breeders' Cup Works cont.**

Settled towards the back of that compact field early on, the bay made good headway in the stretch to run fellow Turf hopeful Minaret Station (Instilled Regard) to a half-length.

Clement said that John Velazquez, who was aboard Far Bridge for the first time in the Turf Classic, has the call next Saturday. The 6-year-old is scheduled to ship to Keeneland on Saturday, arriving in the Bluegrass the following day.

The Clement-trained 'TDN Rising Star' presented by Hagyard **Deterministic** (Liam's Map) worked five-eighths of a mile over the Oklahoma Training Track in 1:00.18 prepping for the GI FanDuel Breeders' Cup Mile. He was a latest second to the re-opposing and defending Mile hero Notable Speech (GB) in the GI Woodbine Mile on Sept. 12.

"Fantastic, spectacular work," Clement said. "That was one of his best works to date. That means a lot because he's always been a spectacular work horse, so that actually means a lot that yesterday was probably the best work of his life. Solo, on the dirt, one minute and a fifth, which is amazingly fast for the Oklahoma this time of year."

The Clement stable has three runners for the 'Future Stars Friday' program: 'TDN Rising Star' **Brickyard Belle** (Yaupon, Juvenile Turf Sprint); **Citrus Springs** (Olympiad, Juvenile Fillies Turf); and **Oscar** (Oscar Performance, Juvenile Turf).

"I've got William Buick for Oscar, Kendrick Carmouche for Deterministic, Manny Franco for Citrus Springs [and] Brickyard Belle," Clement said of riders he has lined up.

## *Brown Babies Breeze at Belmont*

Five-time champion trainer Chad Brown sent out a pair of Breeders' Cup Friday contenders for works over the Belmont Park main track on Friday morning.

Headed for the GI Breeders' Cup Juvenile, **Gaudreau** (Nyquist) covered a half-mile in :48.75 while working to the inside of the 4-year-old gelding Nuanced (Complexity). The $220,000 Fasig-Tipton October yearling proved best in the key Saratoga maiden that also produced next-out 'Rising Stars' Coach Pope (Tapit) and U. S. S. Valor (War of Will). The latter added the GI Champagne Stakes to his CV in impressive fashion over Gaudreau, but is skipping the GI Breeders' Cup Juvenile.

"It was maintenance really and very happy with the way he did it," said assistant trainer Lee Vickers. "He did it all well on the bridle, looked comfortable and moved really well, which is all you could be looking for."

**Domestic Agenda** (American Pharoah) is perfect in her two starts to date, including the GIII Miss Grillo Stakes, and was clocked in :49 flat while working to the outside of debut winner Mirouit (Good Magic). **Cont. p7**


ABSOLUTE AUCTION! 197+/- Acres
2680 Newtown Pike, Lexington KY
Monday, Nov. 2nd 10:30am Live On-Site Online Bidding Available








Marlendale Farm, under the ownership of the same family since 1825, and available for purchase for the first time! The farm consists of over 197 acres in two tracts in one the most sought after locations in Lexington, KY, adjacent to Fasig-Tipton Co., 3 miles to the KY Horse Park, 1 mile to the Marriott Griffin Gate Resort. Amenities include; 32 stalls in 3 barns, a 3500 sqft brick residence, 2 employee residences, plank fences, paved roadways, and city water throughout all fields and paddocks. Other property amenities include a 10 bent tobacco/hay barn, beautiful building sites, 50 acres of undisturbed pasture land on the east side, and importantly, an owned access lane to Iron Works Pike. The brick residence encompasses 5 bedrooms 3 full baths, living room, dining room, along with an apartment over the 2 car garage. Marlendale Farm presents a generational opportunity to purchase 197 acres of great land in a truly spectacular location.

Inspections Oct. 25 & Nov. 1 from 1-3pm

The property is to be sold to the highest bidder in its "as is" condition without any warranty or guarantee as to the physical condition of the property or any of the improvements thereon. 10% of gross purchase price with signed contract due day of sale, closing on or before 35 days, time being of the essence. Complete terms available on our website BiedermanRealEstate.com.



Tom Biederman
Broker/Auctioneer
(859) 312-0606

BIEDERMAN
BiedermanRealEstate.com

1076 Wellington Way
Lexington, KY 40513
(859) 277-2030

**Belmont BC Workers cont.**

"It was a very good work," Vickers said. "With the American pedigree, they tend to handle the dirt OK. She went very good over it. We're very happy and all is good going into next week. Fingers crossed."

Share this story

## DEFENDING CHAMPIONS, FRESH FACES OUT AT CHURCHILL FOR FINAL BREEDERS' CUP PREPS



**Built** | *Coady Media*

Breeders' Cup hopefuls putting in their final preparations for the World Championships at Keeneland led the work tab at Churchill Downs Friday morning, namely Breeders' Cup Sprint contender **Built** (Hard Spun), Juvenile Fillies-destined 'TDN Rising Stars, presented by Hagyard' **Foxiest** (Gun Runner) and **Scarlett Begonia** (Life Is Good), and returning Champion **Splendora** (Audible).

Built, pre-entered for the Sprint on a two-race win streak, went out for a half-mile breeze for trainer Wayne Catalano, and was clocked in :48.60 (27/64) before galloping out five panels in 1:01.60.

"Really good work, just what you'd expect from a horse like this," Catalano said. "He's been consistent all year and always shows up to run his race. He ran a big race in the [GII Alfred G.] Vanderbilt over the summer [defeating fellow Sprint contender Hymn (McKinzie)] and came back with another strong effort in the [Listed] Louisville Thoroughbred Society. Those were the kind of races we wanted to see heading into the Breeders' Cup."

Trainer Brad Cox sent out his duo of 'Rising Stars' together as Foxiest and Scarlett Begonia both went five furlongs in 1:00.80 (5/11) and galloped out six panels in 1:12.80. The former, a daughter of Breeders' Cup champion Covfefe (Into Mischief), earned the *TDN*'s stamp of approval in her second jump Sept. 27 at Churchill. The latter, twice Graded-placed since her July 6 debut victory, has been facing salty company, including last out Sept. 12 in the GIII Pocahontas Stakes when she was run down by Manuka Honey (Upstart).

"Foxiest is a little more laid-back than Scarlett Begonia, and you could tell that early in the work," Cox said. "Once they got going, they finished really well and galloped out strong. They're both very nice fillies and we know they'll have to run career-best races in the Breeders' Cup. They're championship races for a reason."



**Splendora winning the Locust Grove** | *Coady Media*

Defending GI Breeders' Cup Filly and Mare Sprint champion Splendora was also out Friday morning to prep for a World Championship challenge of a different kind--either defending her Filly and Mare Sprint crown or trying to become the newest Breeders' Cup winner to claim two different events. She is pre-entered in both the race she won last year and the Distaff, but her team's first preference is for the latter.

The five-year-old clocked five furlongs in 1:00.60 (3/11) for trainer Bob Baffert with retired jockey Joe Talamo in the irons, who then went back to Keeneland after the work to complete his commitment for the 'Breakfast at the Breeders' Cup' show.

"This is my fourth time working her and [the] goal was work in hand," said Talamo. "With her, I emphasize keeping her slow early and gallop out really well. I know she can work :58 or :59, but when going a mile and an eighth, you definitely want to settle early and gallop out well."

Regardless of the race she draws into, Splendora will enter the contest on a three-race win streak, and is a fourth-place finish [in the GI Derby City Distaff Stakes] away from being on a nine-race win streak. She was last seen Sept. 12 dominating the local GII Locust Grove Stakes. **Cont. p8**

# GRAND JOB

HIP 91

***Selling Tuesday, November 3 at Keeneland***

TAYLOR MADE




## THE NAME SAYS IT.
## THE NUMBERS PROVE IT.

### GRADE 2 WINNER. GRADE 1 PERFORMER.

**Winner** of the Inside Information S. (G2)

**Runner-up by a nose** in the Madison S. (G1) to **Eclatant** and the Bed O'Roses (G2) to MG1W **Ways and Means**

### PROVEN AGAINST TOP COMPETITION WITH VICTORIES OVER

G1Ws **R Disaster** & **Clicquot**
G2Ws **Jody's Pride** & **Verity**
G3Ws **Ragtime** & **Dazzling Move**

### THE FASTEST DAUGHTER OF JUSTIFY ON DIRT.

**Three 100+ Beyer Speed Figures**

**Career-Best 108** & a **4 on the Ragozin Sheets** in the Madison (G1)

"GRAND JOB HAS ELITE SPEED AND GRADE 1 TALENT." -BILL MOTT

**Churchill BC Workers cont.**

Other Breeders' Cup contenders still based at Churchill Downs include Explora (Filly & Mare Sprint), Further Ado (Classic), Hughes (Juvenile), Miss Monica (Juvenile Fillies), Regaled (Distaff) and Salahudin (Juvenile).

Entries for the 43rd Breeders' Cup World Championships will be taken Monday, Oct. 26. All domestic Breeders' Cup runners must arrive at Keeneland by 11 a.m. Tuesday, Oct. 27 ahead of the Friday, Oct. 30 and Saturday, Oct. 31 championships.

Share this story

## UNBEATEN DOTSY TO WITHDRAW FROM BC JUVENILE FILLIES

Undefeated GI Frizette Stakes heroine **Dotsy** (Tacitus), who would have been trainer John Grabowski's first entrant to the World Championships, will be withdrawn from the GI Breeders' Cup Juvenile Fillies. The news was first reported by *Blood Horse's* Olivia Newman.

Grabowski told Newman that his star grey was 'fine' and that while he was thankful for the Breeders' Cup experience, he would be looking forward to Dotsy's 3-year-old year.



**Dotsy breezing at Keeneland** | *Sarah Andrew*

Her entry into the World Championships was never a sure thing, as immediately after her 11-1 upset victory in the Frizette, Grabowski admitted he'd not planned to go to the Breeders' Cup and that he'd need to discuss options with jockey Kendrick Carmouche. The contest was a part of the Breeders' Cup Dirt Dozen series for the Juvenile Fillies. A nominated winner of the Frizette would receive a $30,000 credit toward entry fees. It also offered 10 points to the winner toward the GI Kentucky Oaks.



**Dotsy Out of Juvenile Fillies cont.**

Dotsy broke her maiden Aug. 26 at Saratoga for her Finger Lakes-based conditioner, defeating maidens by four lengths before turning her attention to the Frizette. Turning away all challengers in that Belmont feature, including 'TDN Rising Star, presented by Hagyard' Libby Lloyd (Into Mischief), she went on to win by 2 3/4 lengths to register Grabowski's first Grade I victory as well as her own.

Share this story

**Down The Shedrow cont. from p1**

**GOLDEN TEMPO (3, c. Curlin -- Carrumba, by Bernardini)**

*No intro needed for the Phipps Stable and St. Elias Stable homebred.*

It's been a blessing to have him and I can't say enough how grateful I am to get to train him. It's been fun watching him go from kind of a little pudgy baby and evolve into the racehorse that he is now. We're very excited about the Breeders' Cup Classic and really confident going into the race

**REMEMBER MAMBA (3, c. Kitten's Joy -- Gizmo, by Uncle Mo)**

*The CRK Stable-campaigned colt won the GIII Transylvania Stakes here at Keeneland in April and runs in Saturday's GII Bryan Station Stakes.*

We kind of regrouped with him after Saratoga. Hindsight being 20/20, we thought he wanted to go longer. Neither race that he ran in Saratoga in their series was disappointing, but we just were expecting a bit more from him. So we're going to regroup. He's won here at Keeneland a couple of times and we're going to add blinkers on him. He looks fantastic and he's been training really impressively.

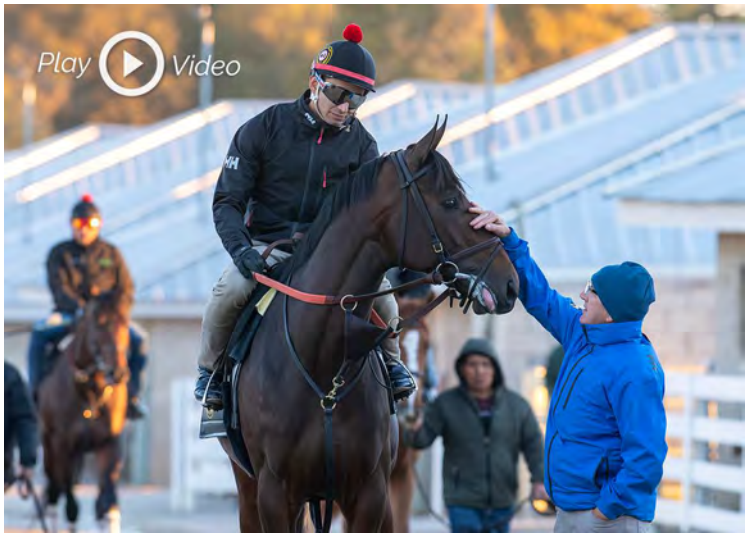


**Click here for our trip down the shedrow with Cherie DeVaux and stable stars like Golden Tempo**| *Sarah Andrew*




**HIGHWAYMEN (2, c. Curlin -- Always On My Mind, by Congrats)**

*Owned by Belladonna Racing, West Point Thoroughbreds and Woodford Racing, the colt has been putting in works since August.*

We're hoping to get him started on Breeders' Cup weekend. It'll be his first start. He's a really nice colt. He's by Curlin and acts like two turns will be his better distance. He's been really impressive in all of his morning works and has been very straightforward.

**HONOR IS MINE (2, f. Honor A.P. -- Katherine, by Distorted Humor)**

*Unraced filly has been putting in steady works at Keeneland since August.*

This is a homebred for CRK Stables. We are trying to get her started in a maiden race here on Breeders' Cup weekend. Her half-brother is Commentate (Candy Ride {Arg}), who won for us early in the meet here. Hopefully when she runs, she's a little different and doesn't come from eight lengths behind everybody and just gets up in the wire. She seems a lot more forward. She's been very impressive in all of her works, so she's one that we're looking forward to.

**Cont. p10**

**Down The Shedrow cont.**

**MCCOY (2, c. Vekoma -- Fat Kat, by Weigelia)**

*Owned by a partnership led by Belladonna Racing, the colt was professional in his debut victory on 9-19.*



**Tannhauser wins on debut at Keeneland** | *Coady Media*

McCoy is a Pennsylvania bred. He won his first race first time out at Parx on Pennsylvania Derby day. We were going to run him in a stake here at Keeneland, but decided just to wait until the allowance race for him on Breeders' Cup weekend. He's a really good boy by Vekoma and has been training really well.

**TANNHAUSER (2, f. Corniche -- Filia, by Fastnet Rock {Aus})**

*A $550,000 OBS April purchase for Lael Stable, the filly won on debut by 1 1/2 lengths at Keeneland on 10-10.*

She's a filly that came in and was physically super mature. She looks like an older mare and she acts like that around the barn. She handled herself great during the race and put in a winning effort first time out. The plan for her is kind of TBD. We'll probably run her back in an allowance race, but keeping all options open right now.

Share this story

TDN X @theTDN THOROUGHBRED DAILY NEWS

Follow the TDN staff on Twitter @theTDN

@SGrimmTDN @SteveSherackTDN @JessMartiniTDN
@suefinley @CBossTDN @EquinealTDN
@HLAndersonTDN @garykingTDN @JillWilliamsTDN
@thorntontd @SarahKAndrew @campbellparlay




## DOWAGER VICTRESS MALIBU SMART AMONG FOUR ADDITIONAL SUPPLEMENTS TO FASIG-TIPTON NOVEMBER

Four additional fillies and mares have been added to the upcoming Fasig-Tipton November sale, led by recent GIII Rood & Riddle Dowager Stakes victress **Malibu Smart** (English Channel), the auction house announced Friday.

Earning a 92 Beyer for her win Oct. 18 at Keeneland, the daughter of the late, great English Channel defeated a field that included GISW Fionn (Twirling Candy) and two other graded stakes winners. Hailing from the immediate female family that produced Japanese star broodmare GISW Coasted (Tizway)--the mother of multiple Group 1-placed Danon Beluga (Jpn) (Heart's Cry {Jpn}) and Group 1-placed Bond Girl (Jpn) (Daiwa Major {Jpn})--and her full-sister MGSP Malibu Stacy, Malibu Smart claims a deep, Group-rich female family further down the page that includes a four-time champion in Spain. Malibu Smart (HIP 216) will be consigned as a racing/broodmare prospect by Hill 'n' Dale at Xalapa, agent.

TDN THOROUGHBRED DAILY NEWS

Find us on Instagram @thoroughbred_daily_news

**Fasig-Tipton November Supplements cont.**

Joining her is Canadian champion juvenile filly **Cairo Consort** (Cairo Prince), who is pregnant with her first foal by Nyquist. Slated as HIP 217, the multiple Grade I-placed grey is out of a half-sister to GISW Awesome Maria (Maria's Mon) and hails from the female line of GISW Pretty Discreet (Private Account), making this the immediate female family of GISW Discreet Cat (Forestry) and his half-brothers GISW Discreetly Mine (Mineshaft) and MSW & MGISP Pretty Wild (Wild Again). This is also the extended family of GSW Hades (Awesome Slew) and GSW Nooni (Win Win Win). She is consigned by Taylor Made Sales Agency, agent.

**Jancis (Ire)** (Tamayuz {GB}), HIP 219, is pre-entered into the GI Breeders' Cup Filly and Mare Turf following a third-place finish in the GI E.P. Taylor Stakes at Woodbine in her most recent start. Beaten a neck for it all, the multiple Group winner in Europe hails from the female line of two-time Chilean champion mare Cristalline (Chi) (Northair), the 1999 Broodmare of the Year who went on to produce two other champions, including Jancis's third dam, Chilean Horse of the Year Crystal House (Chi) (Golden Voyager). She is consigned as racing/broodmare prospect by Brookdale Sales, agent.

The juvenile of the group is **Jackie and Ginger** (Jack Christopher), set to go as HIP 218 as a racing/broodmare prospect, consigned by Bluewater Sales, agent. The bay won her debut at Keeneland by 10 3/4 lengths and hails from a female family that includes champion sprinter Rubiano (Fappiano) and Tap Your Heels (Unbridled), the mother of breed-shaping sire Tapit. This is also the extended female family of GI Darley Alcibiades victress Emphatic (Nyquist) and champion 3-year-old colt Summer Bird (Birdstone).

To view the latest entries to the catalogue, please go here. Print version of the supplemental catalogue will be available on-site at sale time.

Share this story

## LIFETIME BREEDING RIGHT TO NYQUIST ADDED TO KEENELAND CHAMPIONSHIP SALE

A lifetime breeding right to leading sire **Nyquist** has been supplemented to the Championship Sale set for Wednesday, Oct. 28 at Castleton in Lexington, the organization announced Friday.

Cataloged as Hip 14 and consigned by Bluegrass Thoroughbred Services Inc., agent, the lifetime breeding right entitles the purchaser to breed one mare annually to Nyquist for the duration of his stud career. The sire of 13 career Grade I winners will stand at Darley's Jonabell Farm in Lexington in 2027 for $225,000, the highest advertised fee on the farm's stallion roster. **Cont. p12**





**Nyquist** | *Sarah Andrew*

The sire has three Grade I winners in 2026, namely Emphatic, Knightsbridge, and Nysos. The first two are pre-entered in the GI Breeders' Cup Juvenile Fillies and the GI Breeders' Cup Classic, respectively, while the last took up residence at Coolmore Ashford for the 2027 breeding season as a highly-anticipated new addition.

The track success was also reflected in the commercial arena as he was represented by 11 seven-figure yearlings, including a $2.25 million session topper at the Keeneland September Yearling Sale.

For more information and to view the entire interactive catalogue, please go here.

Share this story

## LINDA RICE TO SEND A STRING TO LAUREL THIS WINTER *by Bill Finley*

Saying that she was concerned that some of her horses may not like the Tapeta track, which will be the only surface used this winter at Belmont Park, trainer Linda Rice will send a small string to Maryland later this year. The Tapeta track will go into full use at Belmont on Dec. 10.

"With us having a synthetic track in New York, I just took a dozen stalls in Maryland to allow myself to have a place to run if some horses that do not like the synthetic," Rice said. "I'll still have the usual amount that I normally have in New York. I'll have a full force in New York, but I'm sure that I'll come across some horses that don't like the synthetic and I thought this would be a good avenue."

Laurel Racing Secretary Jillian Tullock said that Rice is the only New York-based trainer who has applied for stalls so far.

FIND US ON FACEBOOK
www.facebook.com/thoroughbreddailynews

Though Rice has proven capable of winning on all surfaces, she always has a lot of horses that typically prefer the dirt. When asked her opinion about the impending switch to the synthetic surface, she replied: "I'm just trying to keep an open mind. I hope I like it. I would have preferred to have both dirt and synthetic so we can accommodate both types of horses, but that's not what we have. So we'll see how it goes."

This will not be Rice's first foray into Maryland. She ran regularly at Laurel in 2017 and 2018. During the 2017 meet that started on Jan. 1, she went 27-for-51 (53%) and tied for leading trainer.

"There's 2017 and '18 when I ran quite a few horses in Maryland," she said. "I shipped from New York when we were maybe just racing three days a week and the horses ran very well. So I just thought it would be a reasonable idea considering we're going to be on synthetic this winter."

Rice is typically the dominant trainer in New York during the winter months. She ran away with the training title at the 2026 winter meet at Aqueduct, winning 62 races. Brad Cox was a distant second with 19 wins.

Share this story

## MCCARTHY, D'AMATO TO MAINTAIN FAIR GROUNDS STRINGS THIS WINTER

*Edited Press Release (with additional reporting)*



**Michael McCarthy** | *Christina Bossinakis*

When the latest Fair Grounds meet begins its 155th racing season Nov. 19, two familiar faces from the West Coast will be among the track's training ranks for the first time--Michael McCarthy and Phil D'Amato.

"Just looking forward to starting something new and seeing how it goes. It's fairly easy to get from Southern California to Louisiana to New Orleans," McCarthy told the *TDN* on Friday.

**McCarthy, D'Amato To Have Fair Grounds Presence cont.**

"[It's to] maximize our opportunities, be able to ship in and out, possibly for a stake or two. You hear a lot of good things about the surface itself."

McCarthy's Fair Grounds team, he said, will be around 25.

"As soon as we get Breeders' Cup over with, we'll have a better idea of what's being sent there. The majority of the horses here at Churchill Downs will make their way there and there'll be some horses from Southern California headed that way as well," said McCarthy.

"I'm looking forward to getting there and seeing what it's like now. I've been there multiple times as an assistant for Todd Pletcher. But, just have not run many in my own name there. I have a lot of good memories and looking forward to seeing where this leads us," said McCarthy.

"We are trying something new this year that my owners and I are very excited about. The Fair Grounds will give us more turf and dirt options going forward," wrote D'Amato in a text message Friday to the *TDN*, indicating he'll send a team of about 18 to the Louisiana track.

The track's 2026-27 training colony will include established Fair Grounds participants like Steve Asmussen, Brad Cox, Cherie DeVaux, Joe Sharp, Brendan Walsh and Kenny McPeek, along with newcomer Rudy Rodriguez.

The returning roster also includes Dallas Stewart, Shane Wilson, Bret Calhoun, Mike Stidham, Al Stall, Jr., Sam David, Jr., Joe Duhon and Greg Foley, giving the meet a broad mix of established national operations and longtime Fair Grounds participants.

DeVaux is set to return to New Orleans with a full barn following a remarkable year in which Golden Tempo used his Fair Grounds foundation to win the Kentucky Derby on the first Saturday in May before later capturing the Belmont Stakes. The Derby triumph made DeVaux the first female trainer to win the race and further strengthened Fair Grounds' reputation as one of the nation's leading proving grounds on the road to the Kentucky Derby and Kentucky Oaks.

Sharp returns seeking his third consecutive Fair Grounds training title, while Cox arrives as the nation's current leading trainer by earnings.

The returning depth will be complemented by one of the most intriguing groups of new barns to arrive at Fair Grounds in recent years.

The New York circuit will be represented among the newcomers by Rodriguez and George Weaver, along with Ray Handal, who will return after a successful 2024 meet.

**Cont. p14**

## TDN SALES INDEX

THOROUGHBRED DAILY NEWS

### FASIG-TIPTON KENTUCKY OCTOBER YEARLINGS

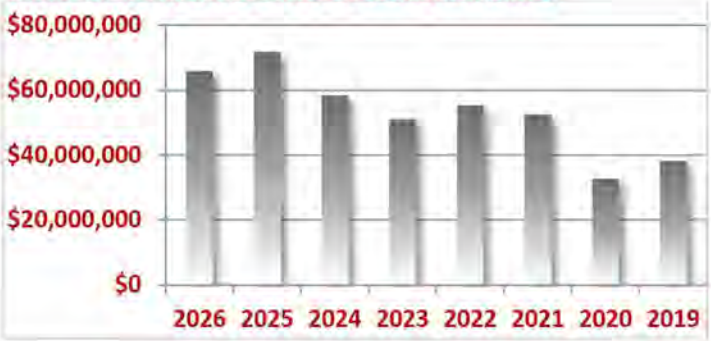


*"While unable to match the historic heights of its 2025 renewal, the Fasig-Tipton October sale produced a week of steady trade and concluded with a record-tying median."*

-Jessica Martini

| YEAR | CAT | RING | SOLD | % W/D | % S/R | % S/C | GROSS | AVE |
|---|---|---|---|---|---|---|---|---|
| 2026 | 1615 | 1348 | 1096 | 16.6% | 81.3% | 67.9% | $65,920,000 | $60,146 |
| 2025 | 1601 | 1337 | 1097 | 16.5% | 82.0% | 68.5% | $71,843,500 | $65,491 |
| 2024 | 1614 | 1352 | 1122 | 16.2% | 83.0% | 69.5% | $58,575,500 | $52,206 |
| 2023 | 1605 | 1355 | 1064 | 15.6% | 78.5% | 66.3% | $51,120,000 | $48,045 |
| 2022 | 1594 | 1353 | 1100 | 15.1% | 81.3% | 69.0% | $55,426,500 | $50,388 |
| 2021 | 1586 | 1358 | 1153 | 14.4% | 84.9% | 72.7% | $52,607,500 | $45,627 |
| 2020 | 1533 | 1226 | 961 | 21.1% | 78.4% | 62.7% | $32,743,700 | $34,073 |
| 2019 | 1590 | 1335 | 1008 | 16.0% | 75.5% | 63.4% | $38,258,900 | $37,953 |



# MISS *Ye*CHANCE

## THREE STRAIGHT WINS.
## ONE GROUP 1 BREAKTHROUGH.

Including last-time victory in the **Prix de l'Abbaye (G1)** at ParisLongchamp and the **World Trophy (G3)** at Newbury

## WORLD-CLASS SPEED.

**Rapidly-improving 3-year-old filly rated 115 by** both Timeform and the Racing Post.

## THE WORLD CHAMPIONSHIPS AWAIT.

A leading contender for the **$1 Million Breeders' Cup Turf Sprint (G1)**.

**SELLING WEDNESDAY, OCT. 28 | KEENELAND CHAMPIONSHIP SALE**

Consigned by A M Bloodstock & Karl Burke Racing for Al Leith Racing

**New Fair Grounds Trainers cont.**

Fair Grounds Racing Hall of Fame trainer Neil Howard will return to the training ranks this winter with a 16-horse string for CamHaven Farms. Howard, 77, retired in 2021 after a career that included champion Mineshaft and major stakes winners Summer Squall and Secret Status, along with more than 1,200 victories.

Several returning Louisiana circuit stables also are expanding their Fair Grounds presence, including Joey Foster, Joe Duhon, David Terre and Chadwick Mouton.

Share this story

## MAGISTRATE RECOMMENDS DISMISSING SUIT THAT ALLEGES NATION'S TOP TRACKS & BET-TAKERS DEFRAUDED SMALL-SCALE BETTORS *by T.D. Thornton*

*'The complaint is glaringly silent on whether any Plaintiff ever won any bet ever placed on any platform in any pool.'*

One day short of a year since the filing of a class-action lawsuit alleging that the nation's biggest racetracks conspired with "insider" high-volume bettors to rig pari-mutuel pools at the expense of average horseplayers, a federal magistrate has recommended that the case, which delves heavily into the world of computer-assisted wagering (CAW) and rebates, be thrown out and not be allowed to get refiled.

United States Magistrate Judge James M. Wicks wrote in a 68-page report made public Friday that the plaintiffs have no standing because they cannot prove they suffered concrete, specific injuries or harms, and that the defendants never made false statements that small-scale bettors might have relied upon when placing wagers.

The lead plaintiff, Ryan Dickey, who was later joined in the lawsuit by other individuals, is a Colorado resident who stated in his original Oct. 24, 2025, complaint that, as a casual bettor, he had wagered about $100 weekly for several decades before quitting horseplaying over frustrations with the purported "manipulation of the betting pools."

The plaintiffs had alleged that as a result of the CAW "scheme," betting pools were not being operated in lawful pari-mutuel fashion, and thus became illegal forms of gambling.

This, the plaintiffs claimed, was a violation of the Racketeer Influenced and Corrupt Organizations Act (RICO).

RICO is a sweeping 1970 federal statute initially designed to combat the Mafia. But RICO has long since lost its "organized crime" stigma, evolving over the decades into a civil litigation component more often asserted by purported victims of white-collar crime.

The defendants--the New York Racing Association (NYRA), The Stronach Group (TSG), Churchill Downs, Inc. (CDI), Racing and Gaming Services (RGS), AmTote International, United Tote, and Elite Turf Club--had all denied the allegations and lodged motions for dismissal.

In court documents, the defendants described their CAW and rebating practices as neither "unfair" nor "fraudulent," while arguing that Dickey was using "hyperbole" and "rhetoric" to generate "headline-grabbing" attention designed to mislabel "common, lawful practices" as wrongdoing.

Wicks, in his Oct. 23, 2026, report filed in U.S. District Court (Eastern District of New York), summed up the case:

"Plaintiffs are a class of individuals who engage in horse betting. They bring this action against Defendants, who, *inter alia*, own race tracks and operate the digital infrastructure upon which bets are placed, alleging that the system is 'rigged' in favor of high-volume algorithmic wagerers at the expense of individuals such as Plaintiffs.

"Plaintiffs assert 14 causes of action, the majority of which sound in fraud. For the reasons stated below, the First Amended Complaint should be dismissed for lack of Article III standing, as Plaintiffs fail to plead either injury [or] causation.

"And the dismissal should be with prejudice, because (1) nothing any Defendant said was untrue, and (2) no Plaintiff relied upon any alleged misrepresentation or was otherwise proximately harmed thereby."

A dismissal "with prejudice" would mean the plaintiffs would not be allowed to restructure their complaint and try again.

At this juncture though, the dismissal is only a recommendation and not a final order or opinion.

In the federal court system, it is common for magistrate judges to handle substantial matters by consent and to issue reports and recommendations in other cases. But they generally do not have the authority to enter a final judgment in a civil case.

Thus, Wicks's recommendations will now go to a district judge who will have the authority to act upon them, and the parties will have a 14-day period to lodge objections.

Wicks detailed the reasons he recommended dismissal:

"Plaintiffs are seven bettors from seven states who wagered through various advance-deposit wagering platforms, principally TwinSpires, Xpressbet, TVG, and NYRA Bets. [Each alleges] that he or she expected 'any payout based on the odds one would expect from a betting system free from any agreement or scheme that rigged payouts to favor certain groups,' and 'incurred financial losses as a result of the scheme.'

"Notably, however, no Plaintiff identifies a single wager: no track, race, date, pool, amount, or result. No Plaintiff alleges ever having held a winning ticket--the only kind of ticket whose return other bettors' money can affect," Wicks wrote.

**Bettors' Lawsuit cont.**

"The closest Plaintiffs come is with the allegation that Defendants' conduct increased the effective takeout paid by ordinary bettors and therefore reduced Plaintiffs' expected winnings.

"This claim of a 2.5% increase in effective takeout stems from a letter from Elite Turf Club, LLC to California Horse Racing Board dated Sept. 5, 2025," Wicks wrote.

But, Wicks explained, "Although Elite proposes this effective takeout increase as a theoretical number, it concedes that the figures used in the hypothetical are the ranges that the racetrack seeks to maintain.

"Furthermore, Plaintiffs allege that they regularly placed bets on Defendants' platforms; one might therefore argue that the [complaint] raises a reasonable inference that Plaintiffs' bets may have been commingled in pools that were affected by CAWs.

"Still," Wicks wrote, "it is not enough. Although it may be plausible that Plaintiffs' bets commingled in pools that were affected by CAWs, Plaintiffs do not allege so outright. Even setting that aside, the [complaint] fails at a more basic level: Plaintiffs do not plead that they ever even won a single bet.

"As explained above, and as conceded by all parties, CAWs do not diminish the winnings of a bettor who backed the wrong horse--zero is zero.

"The impact of CAWs, including the admitted-to 2.5% increase in effective takeout, is felt only by those who won. Yet the [complaint] is glaringly silent on whether any Plaintiff ever won any bet ever placed on any platform in any pool," Wicks wrote.

Wicks then gave an example:

"That would be like [a plaintiff] alleging that he shopped at Whole Foods stores generally, but refusing to state which stores, and more to the point, refusing to state whether he ever purchased any pre-packaged products. The Court cannot assume Plaintiffs were impacted by the alleged rigging scheme," Wicks wrote.

With regard to the RICO claims, Wicks wrote, "Here, Plaintiffs allege that Defendants participated in a RICO enterprise through an illegal 'Pool Rigging Enterprise.'

"Plaintiffs allege that each Defendant was a member of this enterprise and facilitated the Insider Betting Group's ability to manipulate betting pools and reap profits that otherwise would have been distributed to ordinary bettors.

"Plaintiffs further allege that each Defendant exercised control over some aspect of horse-betting operations and therefore played a role in the enterprise's ongoing operation.

"According to the complaint, the members of the enterprise shared the purpose of increasing profits through the preferential treatment afforded to the Insider Betting Group," Wicks wrote.

But, Wicks explained, "Plaintiffs' theory is hamstrung by the fact that most of the members of the alleged enterprise are direct competitors: Stronach, Churchill Downs, and NYRA compete with each other in the racetrack industry; AmTote and United Tote compete with each other as the two dominant totalizers; and Elite and RGS compete with each other as two of the three dominant CAWs.

"The suggestion that direct competitors are secretly working in concert to rig the market is an extraordinary claim, and extraordinary claims require extraordinary substantiation," Wicks wrote.

Wicks continued: "To be sure, not all of the Defendants are in competition with one another. There is some vertical integration as well: Stronach owns AmTote; Churchill Downs and NYRA share United Tote; and Stronach and NYRA share Elite.

"So, to the extent NYRA shares subsidiaries with both Churchill Downs and Stronach, it is not entirely farfetched to suggest they had opportunity and motive to conspire.

"Still, the [complaint] falls woefully short of connecting these dots," Wicks wrote.

As for the fraud component of the RICO allegations, Wicks wrote, "Plaintiffs allege in broad strokes that the fraudulent scheme to defraud ordinary bettors for their financial gain was systematic and coordinated, with each Defendant contributing to a scheme that advantages the Insider Betting Group by giving the insiders lower takeout rates, access to CAWs for increased speed and pool manipulation, and insider information access.

"Defendants allegedly coordinated these advantages in their synchronized management of price setting, rule setting, control of when bets can stop coming in, pool betting access, betting platforms, high-volume bettor hubs, and CAWs," Wicks wrote.

Yet, Wicks explained, "Plaintiffs fail to state a predicate act of fraud for a very simple reason: no Defendant is alleged to have said anything fraudulent.

"In sum, because no Defendant said anything misleading, Plaintiffs' RICO claim predicated on fraud must fail," Wicks wrote.

Share this story

TDN RACE CRITERIA
The races covered in the TDN are as follows:
- Stakes: purses of $40,000/up
- Allowance: purses of $20,000/up
- Optional Claiming Races: purses of $20,000/up
- Maiden Special Weight: purses of $18,000/up
- Maiden Claiming: purses of $18,000/up & a minimum claiming price of $40,000

## COASTED COLT COULD MAKE CLASSIC 'HISTORY' IN KIKUKA SHO *by Alan Carasso*



**Coasted** | *Sarah Andrew*

As has been very well documented over the years, Japanese buyers have successfully sourced any number of America's top-performed broodmares to join their burgeoning program, many of which have punched well above their weight even within the context of being purchased for princely sums.

The winners of such high-profile races as the GI Kentucky Oaks, GI Breeders' Cup Filly and Mare Sprint and Breeders' Cup Juvenile Fillies and even Canadian Classics call Japan home after being snapped up for high six- and seven-figure pricetags, so it is hardly surprising to see their names pop up in the pedigrees of big-race winners in Japan.

Queens of the North American turf such as Princess of Sylmar, Proud Spell, Caledonia Road, Ria Antonia, Musical Romance and Lexie Lou--to name but a few--have made their mark on the Japanese breeding industry to varying degrees, but it is something of a less-heralded (albeit not terribly less expensive) acquisition that has made headlines like clockwork with her Japanese produce. The story of Coasted (Tizway) can get that much richer should **Danon History (Jpn)** (Epiphaneia {Jpn}) continue a very rich vein of form in Sunday's third leg of the Japanese Triple Crown, the one mile and seven-furlong G1 Kikuka Sho (Japanese St Leger) at Kyoto Racecourse.

A $210,000 Keeneland September purchase by owner Jeff Treadway in 2015 and trained by Leah Gyarmati, the Spendthrift Farm-bred Coasted was unplaced on the dirt on career debut, but a switch to the grass was apparently just what the doctor ordered.

Following a six-length romp first time on the surface, for which she was accorded 'TDN Rising Star' presented by Hagyard honors, the bay came from out of it to defeat Noble Ready (More Than Ready) in the P.G. Johnson Stakes.

Third in a yielding-turf renewal of the GIII Miss Grillo Stakes, she was back on the top of the ground in the GI Breeders' Cup Juvenile Fillies Turf at Santa Anita and was getting to fellow 'Rising Star' New Money Honey (Medaglia d'Oro) at the wire, finishing second by a half-length at 23-1.

Coasted wasn't quite the same at three, finishing second in the GIII Herecomesthebride Stakes from five starts, and she took her spot in the Fasig-Tipton November Sale, where she was knocked down to Katsumi Yoshida for $1.3 million from the Bluewater Sales consignment. That was a far cry from the $9.5 million it took for Mandy Pope to buy two-time champion Songbird (Medaglia d'Oro), but Coasted has turned out to be a relative bargain and one of the enduring and most productive graduates of the sale, both commercially and at the racetrack.




**Coasted selling at FTKNOV in 2017** | *Photos By Z*

A daughter of MGSW & GISP Malibu Pier (Malibu Moon), Coasted was off to the fastest of fast starts in the sales ring when her first produce, a colt by Heart's Cry (Jpn), was acquired by Danox Co. for $1.472 million at the 2019 JRHA Select Foal Sale. **Danon Beluga (Jpn)** was a Group 3 winner and placed in the G1 Tenno Sho (Autumn) at home, but fans of international racing would recall his back-to-back board finishes in the G1 Dubai Turf in 2023 and 2024. Danon Beluga amassed earnings of $3,254,981.

**Costa Rei (Jpn)** (Duramente {Jpn}), Coasted's foal of 2020, compiled a record of 2-2-2 from seven starts and did not achieve the heights of her older sibling and those to follow, but is now a broodmare at Northern Farm and dropped her first foal this past February, a filly by leading sire Kizuna (Jpn). **Cont. p17**

Want to send a "**LETTER TO THE EDITOR**" of the Thoroughbred Daily News?
Send an e-mail to editor@thetdn.com

# GOOD MAGIC

Curlin - Glinda the Good by Hard Spun

**2027 Stud Fee: $80,000 LFSN**

## Good Magic - The Classic Sire

# Perfect Sting Stakes Winner

# Epic Style




Congratulations to the connections
of Epic Style:
Owner: Speedway Stables LLC
Breeder: Tom Durant
Trainer: Michael Stidham

X

HILL 'N' DALE

**www.hillndalefarms.com**

LGB, LLC 2026 / Photos: Adam Coglianese / Nina Haviland

**Coasted cont.**

A mating with Daiwa Major (Jpn) in 2020 yielded the filly **Bond Girl (Jpn)**, who was purchased by owner Susumu Fujita of Forever Young (Jpn) fame for the equivalent of $1.54 million as a JRHA Select yearling in the summer of 2022. A maiden winner at first asking at Tokyo in June 2023, Bond Girl has not returned to the winner's circle since, but has registered no fewer than eight placings at group level, including a runner-up effort in the G1 Shuka Sho--the final leg of the Filly Triple Crown--in 2024. Her earnings stand at $1,072,966.

Danon History is the most expensive sales horse for Coasted to date, having been scooped up by Danox Co. for $2.42 million at the 2024 JRHA Select Sale. Like Danon Beluga and Bond Girl, Danon History also graduated at first asking when sent off at 1-5 for an 1800-meter affair at Tokyo last June, but he was well-beaten in Group 2 company in November and was not seen again for over seven months.

The dark bay colt, trained by Noriyuki Hori, has returned with a vengeance, winning a 2600-meter allowance at Hakodate by 11 1/2 lengths on July 4 before tacking on an eight-length romp going the same trip at Sapporo on Aug. 16. Leading jockey Christophe Lemaire has the riding assignment in the 'Kikka' Sho, where he squares off with Triple Crown aspirant Lovcen (Jpn) (World Premiere {Jpn}).

For good measure, Coasted's latest to make the races, the juvenile filly **Cutie Bond (Jpn)** (Saturnalia {Jpn}), opened her account at first asking just last weekend, taking a one-mile event for newcomers by 1 1/4 lengths in slick time at Kyoto. Cutie Bond was purchased by Fujita for $1.06 million at the 2024 JRHA Select Foal Sale.

Share this story

## 'RISING STARS' BOTTAS, REMEMBER MAMBA SQUARE OFF IN DEEP BRYAN STATION

**Bottas** (Vekoma) shoots for a third straight victory in a fantastic renewal of Saturday's GII Bryan Station S. at Keeneland.

The 'TDN Rising Star, presented by Hagyard' followed a victory in the GII National Museum of Racing Hall of Fame S. at Saratoga Aug. 7 with a come-from-behind win as the favorite in the KTDF Gun Runner S. at Kentucky Downs Sept. 7. Miguel Clement trains.

Fellow 'Rising Star' **Remember Mamba** (Kitten's Joy) adds blinkers for Cherie DeVaux for this turnback to a mile. This spring's GIII UK HealthCare Transylvania S. winner made his last two starts at the Spa, rallying to a close third--two spots ahead of Bottas--in the GI Belmont Derby S. July 4 and a disappointing fourth in the GI Saratoga Derby S. going 1 3/16 miles Aug. 8.




**Bottas** | *Sarah Andrew*

He is the 3-1 program favorite.

The rail-drawn 'Rising Star' **Blackout Time** (Not This Time) switches to grass for Ken McPeek. Last term's GI Claiborne Breeders' Futurity runner-up was a well-beaten fourth in the Bourbon Flight S. at Churchill Downs Sept. 26.

The 10-race program at Keeneland is co-headlined by the GIII Fayette S. The overdrawn field of 12 includes: 2025 G1 Dubai World Cup winner **Hit Show** (Candy Ride {Arg}), who boasts a three-for-three record at Keeneland; 2025 GI Goodwood S. winner **Nevada Beach** (Omaha Beach); and last-out GI Jockey Club Gold Cup runner-up **Stars and Stripes** (Not This Time).

Share this story

## SISTER TROIENNE BREAKS THROUGH IN VALLEY VIEW *by Alan Carasso*

Making her second start off an April layoff, Woodslane Racing LLC's **Sister Troienne (f, 3, Munnings--Dyna Passer, by Lemon Drop Kid)** was kicked straight into the lead by Luis Saez in Friday's GII Bank of America Valley View Stakes at Keeneland and proved not for catching, earning an elusive first victory at the graded level.

Exiting a runner-up effort in the GIII Winter Memories Stakes at Belmont Oct. 1--her first run since a fifth as the favorite in this track's GII Appalachian Stakes back in April--the homebred chestnut bounced nicely from gate five and lobbed them along through an opening half-mile in :48.99.

Still cruising nicely in hand passing the quarter pole, Sister Troienne put a gap on the chasing group in upper stretch and although she remained on her incorrect lead through the final furlong, had enough in the tank for the victory. **Cont. p18**

**Valley View S. cont.**

A handy allowance winner at this meeting 366 days ago, Sister Troienne ran the table in three listed contests at Gulfstream late last fall and early winter, annexing the Wait A While Stakes in November, the Ginger Brew Stakes Jan. 3 and the Jan. 31 Sweetest Chant Stakes.

Beaten on the money in the GIII Herecomesthebride Stakes in Hallandale Beach Feb. 28, she weakened late in the Appalachian, but bounced back first-up to miss by three-parts of a length when last seen in the Winter Memories.



**Sister Troienne** | *Coady Media*

**Pedigree Notes:**

Sister Troienne is the 34th graded stakes winner for Coolmore America's Munnings. She is also the 47th graded/group winner out of a daughter of the late Lemon Drop Kid.

Rene and Lauren Woolcott's Woodslane Farm purchased Sister Troienne's second dam for $360,000 at the 2009 Keeneland September sale, and while she was unraced, she has done her part to cement the pedigree page as the dam of eight winners from 11 runners, including GI Sword Dancer Stakes hero Sadler's Joy (Kitten's Joy), who now stands in Turkey, and Wolfie's Dynaghost, three times a winner at the graded level and equally proficient on synthetic tracks as on the turf.

Dyna Passer, a longshot third for Woodslane and Tom Albertrani in the 2019 Belmont Oaks Invitational Stakes, is also the dam of Sister Troienne's year-younger full-sister Ultraviolet--third in Kentucky Downs maiden company Sept. 9 and fourth in a local maiden Oct. 17--and a weanling filly by Kitten's Joy's outstanding son Oscar Performance. She was bred to Liam's Map for her 2027 produce.

**Friday, Keeneland**

**BANK OF AMERICA VALLEY VIEW S.-GII**, $373,750, Keeneland, 10-23, 3yo, f, 1mT, 1:37.18, gd.

1--**SISTER TROIENNE, 118, f, 3, by Munnings**
**1st Dam: Dyna Passer (SP, $232,330), by Lemon Drop Kid**
**2nd Dam: Dynaire, by Dynaformer**
**3rd Dam: Binya (Ger), by Royal Solo (Ire)**
**1ST GRADED STAKES WIN.** ($190,000 RNA Ylg '24 KEESEP). O-Woodslane Racing LLC; B-Woodslane Farm (KY); T-Brian A. Lynch; J-Luis Saez. $232,500. Lifetime Record: 10-6-2-1, $709,371. **Werk Nick Rating: A+++. *Triple Plus***
**Click for the eNicks report & 5-cross pedigree.**
**Click for the free Equineline.com catalogue-style pedigree.**

Hidden Brook Foaled & Florida Grad
HIP 1981- HALF SIS SELLS AT KEENOV | TAYLOR MADE

2--**Define (Ire)**, 118, f, 3, Lope de Vega (Ire)--Roystonia (Ire), by Redoute's Choice (Aus). **1ST BLACK TYPE, 1ST GRADED BLACK TYPE.** O-Farfellow Farms, Ltd.; B-Hamwood Stud Unlimited Company (IRE); T-Brendan P. Walsh. $56,250.

3--**Dakotah Blue**, 118, f, 3, Mendelssohn--Empire Lady, by Empire Maker. ($25,000 Wlg '23 KEENOV). O-Agave Racing Stable, BAG Racing Stables LLC and Carr Legacy Racing LLC; B-Grantley Acres (KY); T-Saffie A. Joseph, Jr. $37,500.

Margins: 2, HF, 1HF. Odds: 1.07, 3.71, 14.90.

Also Ran: Ultimate Love, That's How We Love, Call On Me, Faye's Gold, Spin a Tune, Rhapsody in Motion, Essential Lady.

**Click for the Equibase.com chart and the TJCIS.com PPs. VIDEO, sponsored by FanDuel TV.**

Share this story

## REGALLY BRED AMERICATHEGREAT ALONG IN TIME IN SANDS POINT *by Alan Carasso*

Trying the turf for only the third time in her career, the bred-in-the-purple **Americathegreat (f, 3, Curlin--America, by A.P. Indy)** was a forward factor every step of the way in Friday's GIII Sands Point Stakes at Belmont Park and saved her best for last, striding out to best **Bless Her** (Twirling Candy) by a half-length.

Alertly into stride from the three hole, the $1.2-million Keeneland September graduate took up a position three-deep not far from the lead and held that spot as they hit the far turn.

Bookmark this tab
http://www.thoroughbreddailynews.com/getLatest.php
to download the latest edition of the TDN each day.

**Sands Point S. cont.**

Poised to strike while remaining in the three-wide line at the top of the lane, Americathegreat--carrying the D J silks--was flat-footed for a stride or two as Bless Her bid underneath her, but she got her second wind and did her best work through the line to score for the second time in those three grass tries.

It was the perfect birthday present for Javier Castellano, who turned 49 on Friday.

"She's by Curlin. First time going a mile and an eighth. I had to take that into consideration to not get tired at the end and just take my time," he said. "I break good out of the gate, got a good position and gave her a little breather on the backside. I like the way she fought at the top of the stretch to get to the winner at the finish line. I'm so proud of her."

Americathegreat showed promise early doors, but still required four starts to break her maiden, doing so narrowly when tried over a mile for the first time at Churchill last September.

An even fourth in last year's Rags To Riches Stakes in Louisville, the chestnut resumed with a decent runner-up effort over the Woodbine synthetic and connections opted for an audible. With blinkers added, Americathegreat ran home strongly to miss by 3/4 of a length in a 7 1/2-furlong allowance Aug 1 and put it all together to clear that two-lifetime condition by a widening 2 3/4 lengths Sept. 19.



**Americathegreat** | *Coglianese*

**Pedigree Notes:**

A full-sister to GSW & GISP 'TDN Rising Star' presented by Hagyard First Captain and one of three seven-figure sellers out of his Grade III-winning dam, Americathegreat is the 123rd worldwide black-type winner and 72nd graded winner for her sire.

Hailing from one of the deepest families in the stud book, including Better Than Honour and her Belmont Stakes-winning progeny Jazil and Rags To Riches, Americathegreat is one of three winners from four to the races for her dam, winner of the GIII Turnback the Alarm Handicap and third in a GI Delaware Handicap before producing the aforementioned First Captain.

America was bought back on a bid of $3.1 million in foal to Uncle Mo at the 2019 Fasig-Tipton November Sale and the mare's foal of 2021, Americathegreat and First Captain's full-sister Sedona, was sold for $2 million at Fasig-Tipton Saratoga. A minor winner at the races, Sedona was re-acquired by Flay for $1.45 million at last fall's Keeneland September sale and produced an Into Mischief filly this term.

America was back in the 'Night of the Stars' in 2023 and was once again led out unsold, this time on a bid of $1.2 million, and the decision paid dividends when the in-utero colt by Gun Runner fetched $2.7 million from Winchell Thoroughbreds at Fasig-Tipton Saratoga. America, a half-sister to the dam of GISW Paris Lights (Curlin) and the Japanese listed-placed American Bikini (Jpn) (American Pharoah), produced a Gun Runner filly this past Jan. 31 and is due to the Three Chimneys superstar for 2027.

Americathegreat is one of 49 winners and now 12 black-type winners bred on the Curlin--A.P. Indy cross, a number that includes Grade I winners Malathaat, Nest and Global Campaign. A.P. Indy-line dams are responsible for the likes of Stellar Wind, Cody's Wish, Clairiere, Golden Tempo and Idol.

**Friday, Belmont**

**SANDS POINT S.-GIII**, $200,000, Belmont, 10-23, 3yo, f, 1 1/8mT, 1:48.18, fm.

1--**AMERICATHEGREAT, 120, f, 3, by Curlin**

**1st Dam: America (GSW & MGISP, $580,532), by A.P. Indy**

**2nd Dam: Lacadena, by Fasliyev**

**3rd Dam: Butterfly Blue (Ire), by Sadler's Wells**

**1ST BLACK TYPE WIN, 1ST GRADED STAKES WIN.** ($1,200,000 Ylg '24 KEESEP). O-Barber, Gary and D. J. Stable LLC; B-B. Flay Thoroughbreds (KY); T-Mark E. Casse; J-Javier Castellano. $110,000. Lifetime Record: 9-3-4-0, $302,600. *Full to First Captain, MGSW & GISP, $662,100. **Werk Nick Rating: A+++. *Triple Plus* Click for the eNicks report & 5-cross pedigree. Click for the free Equineline.com catalogue-style pedigree.**

STONE FARM "We're trying to raise you a good horse."
Valerio Bloodstock Yearling Selection
KBIF ELIGIBLE FOR KY BREEDERS' INCENTIVE FUND AWARDS UP TO $5,000 KYBRED

2--**Bless Her**, 120, f, 3, Twirling Candy--Irish Mission, by Giant's Causeway. O/B-R. S. Evans (KY); T-H. Graham Motion. $40,000.

HIP #217 | BARN 5

SELLING NOVEMBER 3 AT KEENELAND

# ALPINE PRINCESS



ELITE SALES

CLICK TO VIEW
**BUYER'S PASSPORT**

## TOP-TIER SPEED




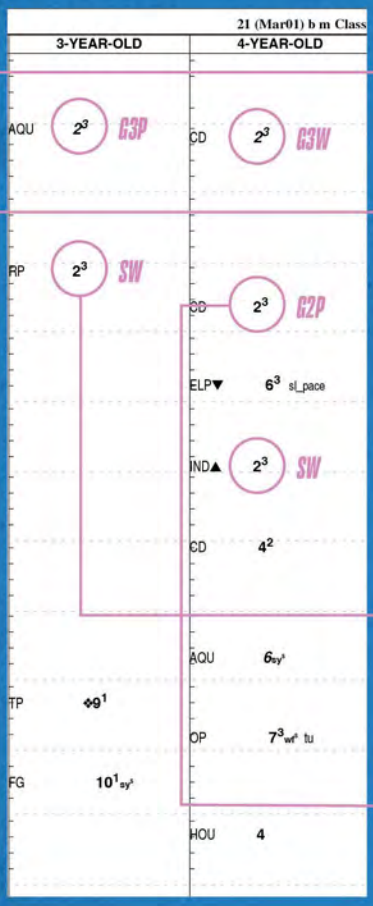


## G1W CALIBER RAGOZIN

### AT 3

| | | |
|---|---|---|
| Remington Oaks | Alpine Princess | 9- |
| G1 Cotillion | Bodacious Babe | 9 |
| G1 Acorn | Counting Stars | 9+ |
| G1 Ashland | Percy's Bar | 14- |

### AT 4

| | | |
|---|---|---|
| G3 Falls City | Alpine Princess | 8 |
| G1 Personal Ensign | Thorpedo Anna | 8- |
| G1 La Troienne | Shred The Gnar | 9- |
| G2 Beldame | Nitrogen | 10- |

## G1W CALIBER THORO-GRAPH

### AT 3

| | | |
|---|---|---|
| Remington Oaks | Alpine Princess | $2^3$ |
| G1 Cotillion | Thorpedo Anna | $2^1$ |
| G1 Alabama | Nitrogen | 2 |

### AT 4

| | | |
|---|---|---|
| G3 Falls City | Alpine Princess | $2^3$ |
| G1 Spinster | Gin Gin | $2^2$ |
| G1 La Troienne | Shred The Gnar | $2^1$ |

**Sands Point chart cont.**

3--**Bohemian**, 122, f, 3, Essential Quality--Eileen's Song, by Kitten's Joy. **1ST GRADED BLACK TYPE.** ($50,000 Ylg '24 KEESEP; $85,000 2yo '25 OBSMAR; $125,000 2yo '25 FTDJUL). O-Carl R. Moore; B-Hinkle Farms (KY); T-Joe Sharp. $24,000.

HINKLE FARMS BRED, RAISED & SOLD
TOP LINE SALES, LLC Graduate

Margins: HF, 1HF, NK. Odds: 5.87, 2.94, 7.25.
Also Ran: Silly Season, Vauntingly (Ire), Cosmic Candy Girl, Crossover Capital (Fr), Queen of Hawaii (Ire), Miss Fulton Gal.
Scratched: Ivy Girl, Paula's Choice, That's How We Love, Tulip.
**Click for the Equibase.com chart and the TJCIS.com PPs. VIDEO, sponsored by FanDuel TV.**

Share this story

NEWS ROUNDUP
sponsored by BIEDERMAN REAL ESTATE

## KTO'S WARNER JONES AWARD TO KENTUCKY HOUSE SPEAKER DAVID OSBORNE



**David Osborne** | *Courtesy of David Osborne*

Kentucky House of Representative and House Speaker David Osborne has been named as the recipient of the Kentucky Thoroughbred Owners (KTO)'s signature Warner L. Jones Jr. Horseman of the Year Award, the group announced Friday morning.

The award recognizes individuals for outstanding contributions to Kentucky racing and sharing the passion exemplified by Jones Jr., who spent 50 years on the Churchill Downs board, including eight as chairman during the track's resurgence. Jones Jr. was the inaugural award winner in 1988, six years before his death.

Osborne and his wife, Loren Hebel-Osborne, race many of their horses in the name of their Deerfield Farm in Prospect or Gallant Stables Racing and other partnerships, including having campaigned the likes of GISW Majestic Harbor (Rockport Harbor). He was first elected to the Kentucky State House in 2005, becoming Acting Speaker in 2018 and officially Speaker in 2019.

"He's arguably done as much for Kentucky horse racing as anyone in the history of the industry," said KTO president Tom Drury. "When you look at the state of racing in Kentucky right now, between the purse structure and the races that we're able to offer and the stakes program continuing to get stronger, that's David Osborne's work in Frankfort. He fought wars to make sure that Kentucky got its place back at the head of the table of horse racing, and he certainly deserves to be recognized for what he's done."

In addition to the Warner Jones Award presentation, the Marlene Meter Woman of the Year Award will be presented to Cherie DeVaux in honor of her historic achievements in 2026, including becoming the first female trainer to win the Kentucky Derby in the race's history. Baley Hare, Ellis Park's racing secretary, will receive the John Asher Up and Comer Award.

Osborne, DeVaux, and Hare will be feted Saturday Nov. 14 at the KTO's annual awards dinner at the Kentucky Derby Museum. The cost is $175 for non-members, with cocktails at 6 p.m. and dinner at 7 p.m. To purchase tickets, call Lynda Woods at 502-644-5251 or by emailing lwoods1112@aol.com. The deadline for reservations is Nov. 7.

Share this story

## RICHARD HEYESEK ELECTED FTBOA PRESIDENT, RUSSELL AND CAMPBELL JOIN BOARD

Richard Heysek of Caperlane Farm was elected president of the Florida Thoroughbred Breeders' and Owners' Association (FTBOA) at a board meeting following the annual member meeting, the group announced Friday.

The board also selected executive committee officers for 2026-27 with Heysek as president while George Isaacs, an FTBOA past president and general manager of Bridlewood Farm, was named first vice president; and FTBOA past president Brent Fernung, involved in the Florida thoroughbred breeding industry more than 45 years, was named second vice president.

Dr. Tiffany Atteberry, an equine veterinarian, Thoroughbred breeder and owner, was named treasurer; and Mary Lightner, a licensed thoroughbred trainer who owns and breeds in the name of her Shooting Star Thoroughbreds, will serve as secretary. George Russell, owner of Rustlewood Farm in Reddick; and Marilyn Campbell, owner of Stonehedge Farm South in Williston; join the board as new directors.

**FTBOA cont.**

"I am honored and excited to be elected as president of the FTBOA," Heysek said. "It is an incredibly exciting time to be part of the Association. I really feel that we as a board, staff and stakeholders in the industry can make history and have an opportunity to make Florida Thoroughbred breeding and racing great again."

Share this story




Seeing RED? Click on a stallion's name to learn more about them on their page on the farm's website.

## TODAY'S FEATURED REPLAY




***Sister Troienne*** *(Munnings) celebrates a first graded win at KEE.*
(click to watch)

© Copyright THOROUGHBRED DAILY NEWS.

This newspaper may not be reproduced in any form or by any means, electronic or mechanical, without prior written permission of the copyright owner, Thoroughbred Daily News, LLC. Information as to the American races, race results and earnings was obtained from results charts published by The Jockey Club Information Services and utilized here with their permission.

TDN
SIRE LISTS

The best, most comprehensive sire lists in the industry, with complete earnings and lists you won't find anywhere else.

They're just a click away

# TDN GRADED STAKES ENTRIES

Presented by KEENELAND

**Saturday, 10/24, Keeneland #9, post time: 5:16 p.m. EDT**

**BRYAN STATION S.-GII**, $400,000, 3yo, 1mT

| PP | HORSE | SIRE | OWNER | TRAINER | JOCKEY | WT |
|---|---|---|---|---|---|---|
| 1 | Blackout Time | Not This Time | BR Thoroughbreds, Inc., Lance Gasaway and Magdalena Racing | McPeek | Esquivel | 118 |
| 2 | McCready | Practical Joke | Novogratz Racing Stables, Inc. | Robertson | Hernandez | 118 |
| 3 | Blinging It Back | Volatile | Barber, Gary and Deutsch, Peter | Casse | Concepcion | 118 |
| 4 | Bottas | Vekoma | Dahman | Clement | Gaffalione | 122 |
| 5 | Infiltrate | Oscar Performance | Qatar Racing LLC | Walsh | Curtis | 118 |
| 6 | Conducted | Mendelssohn | Eplin, Danny A., Julia C. & Michael Iavarone and Spencer, Arthur | D'Angelo | Saez | 118 |
| 7 | Remember Mamba | Kitten's Joy | C R K Stable LLC | DeVaux | Ortiz | 120 |
| 8 | Aces Honor | Code of Honor | Pocket Aces Racing LLC | West | Machado | 118 |
| 9 | Fancy Sailor | Justify | Raroma Stable LLC | Lynch | Hernandez, Jr. | 118 |
| 10 | Immortalised (Fr) | Romanised (Ire) | Feld Family Racing and Starry Night Racing | Walsh | Velazquez | 118 |
| 11 | Touch of Fire | Constitution | Juddmonte | Cox | Ortiz, Jr. | 118 |
| 12 | Alpyland | Vekoma | D. J. Stable LLC | Casse | Castellano | 120 |
| Also Eligible | | | | | | |
| 13 | Banksy's | Paynter | Racingwithbruno and GMP Stables, LLC | Fawkes | Rosario | 118 |
| 14 | Gramp's Legacy | Funtastic | Tyler Sliney | O'Dwyer | Rosado | 118 |
| 15 | No Joke Joe | Practical Joke | James M. Miller | Sharp | Saez | 118 |
| 16 | Royal Causeway | Not This Time | Gervais Racing LLC | Stewart | Torres | 118 |

**Breeders**: 1-Newstead Corp, 2-Lochlow Farm, 3-Forever Spring Farm, 4-BCS Thoroughbreds, 5-Frank Garrison & NATO, et al, 6-Machmer Hall, 7-Burning Daylight Farms, Inc. & NovemberHill, Inc., 8-W. S. Farish, 9-Raroma Stable LLC, 10-Elevage Haras de Bourgeauville, 11-Juddmonte, 12-Denis L. Villella, 13-Dejulio, Stillman & Barker, 14-Tyler J. Sliney, 15-Jim & Debbie Miller, 16-Swifty Farms, Inc.

**Bottas** (Vekoma) just keeps getting better for Miguel Clement. The 'TDN Rising Star, presented by Hagyard' has won two straight and shows no signs of slowing down. **Alpyland** (Vekoma) would be the pick if not for the fact that he drew the 12 post. He returns to his best distance after a solid sprint try in the GII Franklin Simpson Stakes at Kentucky Downs and has already won four stakes this year. **Remember Mamba** (Kitten's Joy), another 'TDN Rising Star,' is the morning- line favorite and certainly isn't out of this. But he's lost two in a row as the favorite and may not be at his very best right now. --*Bill Finley*

◇ ◇ ◇
◇ ◇ ◇

THE SIGN OF SUCCESS

Look for the throughout the TDN graded stakes entries denoting Keeneland Sales Graduates.

KEENELAND

**Saturday, 10/24, Keeneland #8, post time: 4:44 p.m. EDT**

**HAGYARD FAYETTE S.-GIII**, $350,000, 3yo/up, 1 1/8m

| PP | HORSE | SIRE | OWNER | TRAINER | JOCKEY | WT |
|---|---|---|---|---|---|---|
| 1 | Hit Show | Candy Ride (Arg) | Wathnan Racing | Cox | Ortiz, Jr. | 122 |
| 2 | Alexander Helios | Cairo Prince | Fradkin, John and Fradkin, Diane | Joseph, Jr. | Ortiz | 122 |
| 3 | San Siro | Classic Empire | Andrew Farm, Mountmellick Farm, Ocean Reef Racing White Mountain Stables and Stonecrest Farm | Walsh | Hernandez, Jr. | 122 |
| 4 | Nevada Beach | Omaha Beach | Pegram, Michael E., Watson, Karl and Weitman, Paul | Baffert | Arrieta | 122 |
| 5 | This Is Uscar | Oscar Performance | Table 38 Racing LLC and KatieRich Stables LLC | Blair | Morales | 122 |
| 6 | Tiztastic | Tiz the Law | Winchell Thoroughbreds LLC, Magnier, Mrs. John Tabor, Michael B. and Smith, Derrick | Asmussen | Rosario | 122 |
| 7 | Gearing Up | Bravazo | Calumet Farm | Arnold II | Torres | 122 |
| 8 | Stars and Stripes | Not This Time | Frassetto Stables LLC | Mott | Saez | 122 |
| 9 | Tumbarumba | Oscar Performance | Wathnan Racing | Lynch | Gaffalione | 122 |
| 10 | Silent Tactic | Tacitus | John C. Oxley | Casse | Castellano | 120 |
| 11 | Willy D's | Lookin At Lucky | Paradise Farms Corp. and Chambers, Case | Maker | Velazquez | 124 |
| 12 | No Bien Ni Mal (Brz) | Hofburg | Duplo Ouro Stables LLC | Lobo | Machado | 122 |
| Also Eligible | | | | | | |
| 13 | So Sandy | Omaha Beach | Lael Stables | DeVaux | Ortiz | 122 |

**Breeders**: 1-Gary & Mary West Stables Inc., 2-John Fradkin & Diane Fradkin, 3-Frankfort Park Farm, Bemart, Equinow,Valle Falcone & K. Byrne, 4-Paul Tackett Revocable Trust, PhilTackett Estate & Christy Tackett, 5-KatieRich Farms, 6-Capital Bloodstock, 7-Calumet Farm, 8-Pam & Martin Wygod, 9-Coteau Grove Farms, LLC, 10-Don Alberto Corporation, 11-Beau Lane, 12-Haras Santa Maria de Araras, 13-Mike Abraham

**Tumbarumba** (Oscar Performance) returns to the U.S. after an ambitious campaign in the Middle East where he chased the likes of Forever Young (Jpn) (Real Steel {Jpn}) and Magnitude (Not This Time). He was good enough to only lose by 3 1/2 lengths in last year's GI Breeders' Cup Dirt Mile and shows two bullet workouts since re-joining the Brian Lynch barn. **Stars and Stripes** (Not This Time) was far from embarrassed when second behind Forever Young in the GI Jockey Club Gold Cup. Just keep in mind that it was a four-horse race and someone had to run second. **Willy D's** (Lookin At Lucky) pulled off a mild upset in the GII Charles Town Classic and might make it two straight if getting an uncontested lead, which is entirely possible. *--Bill Finley*

**Sunday, 10/25, Churchill Downs #10, post time: 5:25 p.m. EDT**

**STREET SENSE S.-GIII**, $200,000, 2yo, 1 1/16m

| PP | HORSE | SIRE | OWNER | TRAINER | JOCKEY | WT |
|---|---|---|---|---|---|---|
| 1 | Ritzy Rags | Union Rags | Jeremy Haines | Heath | Bejarano | 122 |
| 2 | Blessed Flyer | Dialed In | Patricia's Hope LLC and Farrar, Mark | Tomlinson | Hernandez, Jr. | 122 |
| 3 | Card Man | Life Is Good | Jeffrey Drown | Brown | Prat | 122 |
| 4 | Mystik Bayou | Wells Bayou | Four G Racing, Gasaway, Lance and Hamby III, Daniel | McPeek | Ortiz | 122 |
| 5 | Very Gifted | Gift Box | Brownwood Farm, LLC | McPeek | Esquivel | 122 |
| 6 | Jas | Justify | Red Lane Thoroughbreds LLC | Asmussen | Asmussen | 122 |
| 7 | Staunch | Liam's Map | Bourbon Fueled Racing | Walsh | Gaffalione | 122 |
| 8 | Never a Doubt | Mendelssohn | Palm Beach Racing V LLC | David | Alvarado | 122 |

**Breeders:** 1-Calumet Farm, 2-C. W. Swann & Wetherbee Holdings, LTD, 3-Kindred Racing Stable, Inc, 4-Lance Gasaway, Daniel Hamby & 4G RacingLLC, 5-Brownwood Farm, 6-Earle I. Mack LLC, 7-Runnymede Farm LLC, Peter J. Callahan &Enid Sanford, 8-Palm Beach Racing III, LLC



HIP 203

# IN OUR TIME

# DEFEATED 8 GSWs

IN THE

## G1 LADIES TURF SPRINT

AND BECAME THE

14TH INDIVIDUAL G1W FOR HER SIRE

## NOT THIS TIME




CLICK TO VIEW BROCHURE

ELITE SALES

Fasig-Tipton

SELLING MONDAY, 11/2

**Jas** (Justify) will try the dirt after turning in some solid efforts on the grass at Kentucky Downs. He ran into a real good one in How's Al Today (Munnings) in the Juvenile Mile last out. By Justify, he should handle the dirt. The Oklahoma-bred **Mystik Bayou** (Wells Bayou) improved in his second start when stretching out to today's distance and drawing off to win a maiden event at Belmont by 4 1/4 lengths. Another Kenny McPeek overachiever like half-bro Mystik Dan? 'TDN Rising Star, presented by Hagyard' **Card Man** (Life Is Good) impressed when breaking his maiden last out at Belmont. Is another who seemed to improve with the added distance. *--Bill Finley*

**Sunday, 10/25, Belmont #5, post time: 3:23 p.m. EDT**
**GLEN COVE S.-GIII**, $200,000, 3yo, f, 7ft

| PP | HORSE | SIRE | OWNER | TRAINER | JOCKEY | WT |
|---|---|---|---|---|---|---|
| 1 | Light Won Up | City of Light | Purple Rein Racing and Mark D. Davis | O'Neill | Carmouche | 122 |
| 2 | Paris Carver | Bolt d'Oro | Amo Racing USA LLC | Delgado | Egan | 120 |
| 3 | Brandy and Me | Silent Name (Jpn) | St. Elias Stable, Turf Express Racing, BAG Racing Stables, and Miller Racing LLC | Joseph, Jr. | Lopez | 122 |
| 4 | Ground Support | Army Mule | NBS Stable | Danner | Beschizza | 124 |
| 5 | Peppermint Twist | Not This Time | Lee Pokoik | Weaver | Castellano | 120 |
| 6 | Snappy Comeback | Yaupon | Hit The Bid Racing Stable | D'Angelo | Marin | 120 |
| 7 | Spirit Doll | Tiz the Law | Peachtree Stable | Joseph, Jr. | Zayas | 122 |
| 8 | New Rose | Nyquist | Copper Thoroughbreds, Fred Rosen, Merriebelle Stable, and Steve Dervenis | Antonucci | Fresu | 120 |
| 9 | Emblaze | Yaupon | Dahman | Clement | Santana, Jr. | 120 |
| 10 | Beach Heist | Omaha Beach | Pivotal Racing LLC | Walden | Franco | 120 |

**Breeders:** 1-Betz Thoroughbreds/J.Betz/DJStables/Epona/Lamantia, 2-Machmer Hall, 3-Keith McClelland & Rachel McClelland, 4-Champion Equine, LLC, 5-Ciaglia Racing & River Oak Farm, 6-Columbiana Farm LLC, Agent, 7-Peachtree Stable, 8-Merriebelle Stable, LLC, 9-Clearsky Farms, 10-J. Stephen McDonald

**Sunday, 10/25, Belmont #8, post time: 5:05 p.m. EDT**
**GLEN COVE S.-GIII**, $200,000, 3yo, f, 7ft

| PP | HORSE | SIRE | OWNER | TRAINER | JOCKEY | WT |
|---|---|---|---|---|---|---|
| 1 | Life's Dynamic | Practical Joke | Starlight Racing and John J. Cronin, Jr. | Delacour | Sanchez | 120 |
| 2 | Pillar of Beauty | Caracaro | West Point Thoroughbreds and William Sandbrook | Mott | Lezcano | 120 |
| 3 | Flowerhead (Ire) | Starman (GB) | Amo Racing USA LLC | Clover | Fresu | 120 |
| 4 | Carolyncaroline | Tiz the Law | Portilla Racing and Watkins Diamond Stables, LLC | Schultz | Lopez | 120 |
| 5 | Lion Lake (Ire) | Dark Angel (Ire) | Emcee Stable LLC | Walsh | Franco | 124 |
| 6 | Epic Lady Luck | Vekoma | Epic Horses LLC | Weaver | Zayas | 120 |
| 7 | Catalonia | Protonico | Leon King Stable Corp. | D'Angelo | Castellano | 120 |
| 8 | Hark Theangelssing | Mendelssohn | Estate of R. Larry Johnson | Trombetta | Villalobos | 122 |
| 9 | Green Sense (Ire) | Starman (GB) | Boyd Racing LLC | Joseph, Jr. | Gonzalez | 124 |
| 10 | Amicable Farce | Not This Time | William H. Lawrence and Don Alberto Stable | Brown | Santana, Jr. | 120 |
| 11 | R Slew of Cash | Knicks Go | Averill Racing LLC and Clark C. Freeman | Joseph, Jr. | Davis | 120 |

**Breeders:** 1-Pursuit of Success LLC, 2-Pope McLean, Marc McLean & Pope McLeanJr., 3-Tally-Ho Stud, 4-Ocala Stud, 5-Camas Park, Lynch Bages & Summerhill, 6-Richard J. Forbush, 7-Brandywine Farm (Jim & Pam Robinson) &International Equities Holding, Inc., 8-R. Larry Johnson, 9-N. Hartery, 10-Don Alberto Corporation, 11-Chris & Mackenzie Johnson




**Sunday, 10/25, Santa Anita #9, post time: 8:00 p.m. EDT**

**AUTUMN MISS S.-GIII**, $100,000, 3yo, f, 1mT

| PP | HORSE | SIRE | OWNER | TRAINER | JOCKEY | WT |
|---|---|---|---|---|---|---|
| 1 | La Ville Lumiere | City of Light | Eclipse Thoroughbreds, Sabby Racing & Ken Reimer | McCarthy | Kimura | 122 |
| 2 | Cortina d'Amprezzo (Ire) | Lucky Vega (Ire) | Hopeless Stables, Little Red Feather Racing, Medallion Racing, McNulty Thoroughbreds, Veranda Stables and Aldabbagh, Omar | D'Amato | Rosario | 120 |
| 3 | Memorized | Tapit | Resolute Racing | Eurton | Hernandez | 120 |
| 4 | Ramayana | Uncle Mo | Bass II, Perry R. and Bass, Ramona S. | Mandella | Spencer | 120 |
| 5 | Brave Deb | Authentic | Spendthrift Farm LLC | Mandella | Jaramillo | 124 |
| 6 | Latte Luv | Constitution | S3L, LLC | O'Neill | Frey | 120 |
| 7 | Goodies | Collected | Estate of Brereton C. Jones, Little Red Feather Racing and Madaket Stables LLC | D'Amato | Van Dyke | 120 |
| 8 | Green Carrera (GB) | Lope de Vega (Ire) | Chivalry Thoroughbred Racing, Farfellow Farms, Ltd. and Rancho Temescal Thoroughbred Partners | Powell | Rispoli | 120 |
| 9 | People Watching | Twirling Candy | Glen Hill Farm | Proctor | Davis | 120 |
| 10 | Full Moon Tonight (GB) | Oasis Dream (GB) | Lerner Racing, Bamford, Alice and Naify, Marsha | Callaghan | Berrios | 120 |
| 11 | Somerset West | Kantharos | Keith Abrahams | Sadler | Ayuso | 124 |

**Breeders:** 1-Corser Thoroughbreds LLC, 2-Mountarmstrong Stud, 3-Brereton C. Jones, 4-Bass Stables, LLC, 5-Spendthrift Farm, LLC, 6-Stonestreet Thoroughbred Holdings LLC, 7-Brereton C. Jones, 8-Coverdale Stud, 9-Willow Oaks Stable, LLC, 10-Promenade Bloodstock Limited, 11-Keith Abrahams

**Somerset West** (Kantharos) is on a roll for trainer John Sadler. Her numbers are improving with every start and she's coming off back-to-back wins in Grade II company, both times as a big longshot. She won't be 19-1 or 35-1 this time around. **Green Carrera** (GB) (Lope de Vega {Ire}) is a logical contender after missing by just 2 1/2 lengths against better in the GI Del Mar Oaks against Tam Tam (Medaglia d'Oro), who came back to win the GI Queen Elizabeth II Challenge Cup Stakes. Her problem is that she has a tendency to break poorly. **People Watching** (Twirling Candy) will be a big price, but she's coming off a solid allowance win at Belmont and seems to be on the improve. --*Bill Finley*

***See European edition for upcoming European and international Graded Stakes Entries***

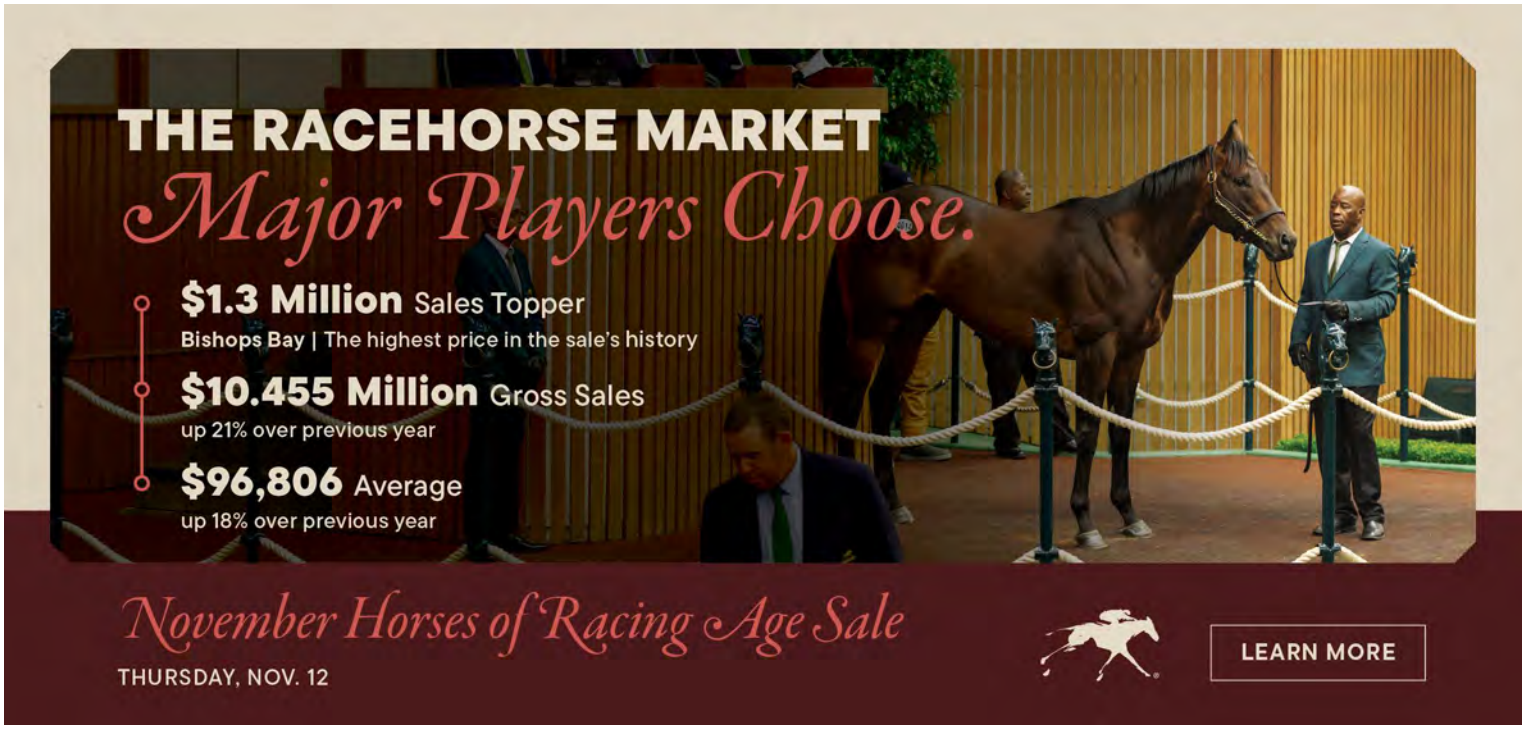

# SALES STATISTICS

## Leading 2026 Sires of Yearlings

***by cumulative average price for stallions standing in North America through Fasig-Tipton Kentucky October***

| Rank | Name | FYr | Loc | 2024 Fee | Ring | Sold | Avg | Median |
|---|---|---|---|---|---|---|---|---|
| 1 | Into Mischief | F10 | KY | $250,000 | 73 | 57 | $926,763 | $650,000 |
| 2 | Gun Runner | F19 | KY | Private | 91 | 79 | $859,645 | $600,000 |
| 3 | Not This Time | F18 | KY | $150,000 | 86 | 71 | $734,690 | $550,000 |
| 4 | Flightline | F24 | KY | $150,000 | 74 | 62 | $578,629 | $442,500 |
| 5 | Nyquist | F18 | KY | $85,000 | 79 | 70 | $576,300 | $405,000 |
| 6 | Curlin | F10 | KY | $250,000 | 39 | 30 | $548,100 | $462,500 |
| 7 | Justify | F20 | KY | Private | 93 | 69 | $491,616 | $310,000 |
| 8 | Quality Road | F12 | KY | $200,000 | 24 | 18 | $389,888 | $337,500 |
| 9 | Uncle Mo | F13 | KY | $150,000 | 94 | 81 | $383,679 | $300,000 |
| 10 | Life Is Good | F24 | KY | $85,000 | 99 | 92 | $355,010 | $300,000 |
| 11 | Tapit | F06 | KY | $185,000 | 37 | 31 | $346,451 | $290,000 |
| 12 | Good Magic | F20 | KY | $125,000 | 67 | 55 | $282,054 | $200,000 |
| 13 | Honor A. P. | F22 | KY | $10,000 | 3 | 3 | $278,333 | $65,000 |
| 14 | Cody's Wish | F25 | KY | $75,000 | 87 | 63 | $270,650 | $250,000 |
| 15 | Constitution | F17 | KY | $110,000 | 76 | 62 | $256,935 | $205,000 |

## Leading 2026 Freshmen Sires of Yearlings

***by cumulative average price for stallions standing in North America through Fasig-Tipton Kentucky October***

| Rank | Name | Sire's Sire | Loc | 2024 Fee | Ring | Sold | Avg | Median |
|---|---|---|---|---|---|---|---|---|
| 1 | Cody's Wish | Curlin | KY | $75,000 | 87 | 63 | $270,650 | $250,000 |
| 2 | Forte | Violence | KY | $50,000 | 110 | 89 | $185,432 | $140,000 |
| 3 | Gunite | Gun Runner | KY | $35,000 | 139 | 111 | $170,189 | $130,000 |
| 4 | Up to the Mark | Not This Time | KY | $25,000 | 87 | 72 | $168,277 | $100,000 |
| 5 | Elite Power | Curlin | KY | $50,000 | 111 | 85 | $156,170 | $100,000 |
| 6 | Taiba | Gun Runner | KY | $35,000 | 116 | 93 | $127,935 | $90,000 |
| 7 | Mage | Good Magic | KY | $25,000 | 96 | 83 | $98,897 | $67,000 |
| 8 | Arabian Lion | Justify | KY | $30,000 | 99 | 79 | $95,974 | $65,000 |
| 9 | Arcangelo | Arrogate | KY | $35,000 | 77 | 68 | $81,479 | $50,000 |
| 10 | Mullion | Into Mischief | NY | Private | 10 | 7 | $68,285 | $30,000 |
| 11 | Annapolis | War Front | KY | $12,500 | 54 | 44 | $65,421 | $41,000 |
| 12 | Americanrevolution | Constitution | NY | $12,500 | 46 | 38 | $63,842 | $40,000 |
| 13 | Loggins | Ghostzapper | KY | $7,500 | 56 | 46 | $63,344 | $40,000 |
| 14 | Rombauer | Twirling Candy | KY | $6,000 | 4 | 3 | $60,000 | $60,000 |
| 15 | Two Phil's | Hard Spun | KY | $12,500 | 65 | 52 | $51,326 | $30,000 |

HIP 112 Fasig-Tipton

NIGHT OF STARS | NOVEMBER 2, 2026

# LUNA LOUSKA

## MULTIPLE STAKES WINNER

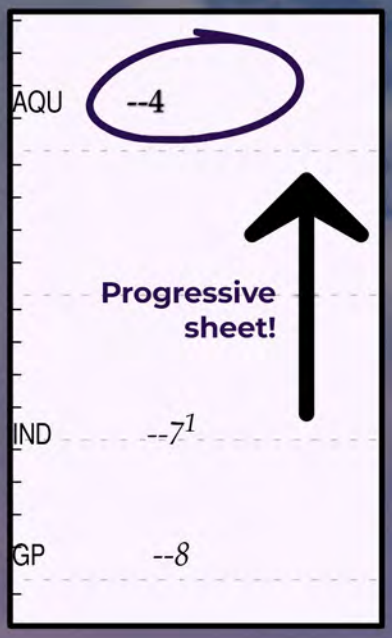


## LIGHTNING QUICK!

**Graded stakes winning caliber**
Thoro-graph figures

| | THORO-GRAPH COMPS | |
|---|---|---|
| **2xSW LUNA LOUSKA** | FLORAL PARK S. | 4 |
| **G2W ROSES FOR DEBRA** | G3 GIANT'S CAUSEWAY | 3¹ |
| **MG1W CARAVEL** | G2 SHAKERTOWN | 4³ |
| **G1W IN OUR TIME** | G2 GIANT'S CAUSEWAY | 5 |

## 4 race win streak!

| | | | | | | | | |
|---|---|---|---|---|---|---|---|---|
| 3↑ Ⓕ FloralPrkB150k | **98** | 1/9 | 1 | 11 | 12½ | 12½ | 11¾ |
| 3↑ Ⓕ ClrksvllHB100k | **96** | 2/7 | 4 | 11 | 12 | 12½ | 12¾ |
| Ⓕ OC 75k/N1x-N | **84** | 5/7 | 1 | 12½ | 12½ | 11½ | 13 |
| Ⓕ Md Sp Wt 43k | **62** | 3/7 | 2 | 13½ | 16 | 15 | 11 |




**IN-FOAL**




**SIERRA LEONE**

ELITE SALES

**VIEW ENHANCED BROCHURE**

IRT Your Horse. Our Passion.
IRT USA: Tel +1 630 377 2300 | www.irt.com

N. AMERICAN RACING

# SATURDAY INSIGHTS: WELL-RELATED FLIGHTLINE FILLY DEBUTS FOR SEARINGS




**Joyful Cadence, the dam of the debuting Joyful Flight, selling at Fasig-Tipton November in 2023** | *Fasig-Tipton photo*

*by Alan Carasso*

**7th-KEE, $110k, Msw, 2yo, f, 5 1/2f, post time: 4:12 p.m. ET**

Lee and Susan Searing's C R K Stables unveil **JOYFUL FLIGHT (Flightline)**, the first foal from the stakes-winning and four-times graded-placed Joyful Cadence (Runhappy). Under his Parks Investments banner, Searing paid $1.15 million for the mare with this filly in utero at the 2023 Fasig-Tipton November Sale and, while the couple elected to retain this filly, the mare's colt of 2025, Rad (Into Mischief), nearly covered their outlay when selling to Flying Dutchmen for $1.05 million at last month's Keeneland September Sale.

Joyful Cadence is a half-sister to Country Grammer (Tonalist), winner at home of the 2021 GI Hollywood Gold Cup and the G1 Dubai World Cup in 2022.

**Goodbye Girl (Life Is Good)** is the first produce for her dam Half Is Enough (Frosted), herself similarly bred to Flightline (by a Tapit stallion out of an Indian Charlie dam). A stakes winner and Grade III-placed at three, the mare fetched $500,000 with this foal in utero at Fasig-Tipton November in 2023. This is the family of current MGSW Navajo Warrior (Candy Ride {Arg}) and GISW Weep No More (Mineshaft).

**French Sand (Omaha Beach)** is a full-sister to this year's Alywow Stakes victress Meilani and a half to the stakes-winning High Front (Summer Front). **TJCIS PPs**

**4th-WO, C$125k, Msw, 2yo, f, 6 1/2fT, post time: 2:44 p.m. ET**

A $250,000 Keeneland November weanling turned $430,000 Keeneland September yearling, **YOU DIDN'T KNOW (Not This Time)** has drawn the fence for this first afternoon spin, with leading rider Rafael Hernandez to ride for Mark Casse. The April foal is the year-younger half-sister to the ill-fated Potente (Into Mischief), winner of this year's GII San Felipe Stakes and runner-up in the GI Santa Anita Derby. The filly's stakes-placed dam Sweet Sting is a daughter of 1997 GI Breeders' Cup Classic winner Awesome Again and Perfect Sting (Red Ransom), who took the GI Breeders' Cup Filly & Mare Turf in 2000. Sweet Sting fetched $385,000 at KEENOV in 2024 and her now-yearling full-sister to Potente made $600,000 at KEESEP last month.

Chiefswood Stable homebred **Epping (Justify)** is out of the turf stakes-placed Finn's Girl (Bernardini), whose three winners include 2024 GIII Florida Oaks heroine Waskesiu (American Pharoah) and MGSP Collective Force (Tiznow). Epping is a maternal granddaughter of MGSW Oonagh Maccool (Ire) (Giant's Causeway). **TJCIS PPs**

Share this story

## BLACK TYPE

**IN ORDER OF PURSE:**

**DEAN DORTON MYRTLEWOOD S.**, $300,000, Keeneland, 10-23, 2yo, f, 6f, 1:11.33, ft.

1--**STRESS RELIEF, 122, f, 2, by Not This Time**
**1st Dam: Littlestitious (MSW, $216,840), by Ghostzapper**
**2nd Dam: Broadway Play, by Quality Road**
**3rd Dam: Broadway Hoofer, by Belong to Me**
O/B-Joel Roger Politi (KY); T-Kinnon LaRose; J-Luis Saez. $183,675. Lifetime Record: SW, 4-3-0-0, $393,921.

CONGRATS TO OWNER/BREEDER DR. JOEL POLITI
A Graduate of HIGHLANDER TRAINING CENTER

2--**Glory Run**, 118, f, 2, Girvin--Faringdon Circle, by Speightstown. ($100,000 Ylg '25 KEESEP). **1ST BLACK TYPE**. O-BC Stables, LLC, Albritton, Bob, Baggett, David and Graham, Jay; B-Hinkle Farms (KY); T-John Ennis. $59,250.

HINKLE FARMS BRED, RAISED & SOLD
AN EQUIX OPTIMATCH® MATING | WWW.EQUIXBIO.COM

3--**Rescue Dawn**, 118, f, 2, Jackie's Warrior--Kissin Kim, by Yes It's True. ($90,000 Wlg '24 FTKNOV; $190,000 RNA Ylg '25 FTKJUL; $300,000 RNA 2yo '26 OBSMAR; $240,000 RNA 2yo '26 EASMAY). **1ST BLACK TYPE**. O-Robert Lambe; B-Mike Heitzmann, Jeff Prunzik & Juan Piedra (KY); T-Michael J. Maker. $29,625.

B A BUCKLAND Sales Graduate B

Margins: NK, 1, 1 3/4. Odds: 3.39, 21.14, 4.78.
Also Ran: Angel of Kirk, Elewene, Cruisin in Harmony. Scratched: Miss Anna. **Click for the Equibase.com chart or VIDEO, sponsored by FanDuel Racing.**




**Stress Relief** | *Coady Media*

The able-bodied Stress Relief graduated on debut at Churchill Downs June 20, then won the GIII Adirondack Stakes at the Spa Aug. 2. The dark bay was well-beaten in her last start, which came in the GI Spinaway Stakes upstate Sept. 5.

As a 3-1 shot here, Stress Relief shot out of the blocks before being taken back to race fifth up the backstretch. Second choice Angel of Kirk stumbled at the start and was last. The Kinnon LaRose trainee fanned four-wide around the far turn and that move put her in the thick of the action turning for home. Reaching for the wire, the 2-year-old was up in time to catch longshot Glory Run.

"I don't think (I was worried that she was farther back than planned in the early stages)," said trainer Kinnon LaRose. "In horse racing, anything can happen. You always have Plan A, but you've got to have Plan B and Plan C, sometimes. Luis (Saez) rode her great. She broke maybe a step slow and it looked like Brad (Cox's) horse (Angel of Kirk) kind of stumbled and it caused a little altercation, but that's horse racing. Credit to Luis and credit to the filly. She showed a lot of heart today and I'm super proud of her.

"It's awesome (to get a win for owner Dr. Joel Politi)," said LaRose. "All the credit goes to them. I wouldn't be standing here without Tom Amoss and without Dr. Joel and owners who had Tom beforehand and stayed with me. It just shows how many loyal clients he had and I'm just very grateful to be in this position and hopefully can keep it going."

The winner's lone older sibling is full-brother Jupiter Bars, who was sent to race in Russia this year. A $190,000 purchase for Dr. Politi during Keeneland September in 2019, Littlestitious foaled a filly by Liam's Map back in the spring and visited Girvin for 2027 before that sire's untimely passing. Stress Relief's dam is a half-sister to SW and colt in-training Sabino Canyon (Maxfield).

Share this story

**PERFECT STING S.**, $175,000, Belmont, 10-23, 3yo/up, f/m, 7fT, 1:20.20, fm.

1--**EPIC STYLE, 124, f, 4, Good Magic--Final Mesa (GSW-USA, SW-Can, $211,602), by Sky Mesa.** ($300,000 2yo '24 OBSAPR). O-Speedway Stables LLC; B-Tom Durant (KY); T-Michael Stidham; J-Antonio Fresu. $96,250. Lifetime Record: 14-5-3-2, $408,065. *1/2 to Cashcheckorcharge (Will Take Charge), SW, $117,833.

2--**Cupids Crush**, 124, m, 6, Cupid--Dazzlingsweetheart, by Dazzling Falls. ($40,000 Ylg '21 MNSAUG). O-Xtreme Racing Stable; B-Mary Von Seggern, Eric Von Seggern, Barry Butzow & Joni Butzow (MN); T-McLean Robertson. $35,000.

3--**Wind Flower**, 124, f, 4, Constitution--Blamed, by Blame. **1ST BLACK TYPE.** O/B-Cleber J. Massey (KY); T-William I. Mott. $21,000.

Margins: HD, 2HF, NK. Odds: 4.26, 11.75, 2.57. **Click for the Equibase.com chart or VIDEO, sponsored by FanDuel Racing.**

Entered off her first stakes win in the Sweet Briar Too Stakes at Woodbine Sept. 19, Epic Style doubled up Friday for Michael Sitdham, earning her third straight win in the first division of the Perfect Sting Stakes.

The 4-1 fourth choice had to pass them all early, content to trail the field in seventh down the backstretch through the half in :45.24. Able to save a touch of ground around the turn, she came into the bridle when swung out wide at the eighth pole, driving down the center of the course to deny pacesetter Cupids Crush by a head.

"We've seen that before from this filly," Stidham said. "We finally figured out her sweet spot is six to seven furlongs on the grass. That was what we were getting today, and I don't know, but she didn't really get the respect that she deserved after just running a 97 Beyer in her last start and an eight Ragozin. At this distance, she is just lethal. She has a lethal turn of foot. Watching down the lane, she was flying and nobody else was really going anywhere other than the leader that we had to catch." **Cont.**



**Epic Style (outside)** | *Coglianese*

One of 24 stakes winners for Good Magic, Epic Style was a $300,000 OBS April grad for Speedway Stables. Final Mesa, who has five winners from six to the track, has produced the now 3-year-old gelding Final Trial (Daredevil) and was not bred for this coming season.

**PERFECT STING S.**, $175,000, Belmont, 10-23, 3yo/up, f/m, 7fT, 1:20.32, fm.

1--**GRATEFULLY, 124, f, 4, Laoban--Selflessly (MGSW, $226,750), by More Than Ready.** ($110,000 Wlg '22 FTKNOV; $155,000 Ylg '23 KEESEP). O-Adelphi Racing Club, Hume, Shelly and Hume, Russell; B-WinStar Farm, LLC (KY); T-Robert N. Falcone, Jr.; J-Umberto Rispoli. $96,250. Lifetime Record: 7-6-0-0, $315,125.

FARM TO STABLE
KinsmanFarmOcala.com
- Joe Migliore Bloodstock Purchase -

2--**Jody's Pride**, 126, m, 5, American Pharoah--Jody's Song, by Scat Daddy. O-Parkland Thoroughbreds, Sportsmen Stable and Avanti Stable; B-Mr. Steve Weston (KY); T-Jorge R. Abreu. $35,000.

3--**Vive Veuve**, 124, m, 5, Collected--Candy Store (Ire), by Lope de Vega (Ire). ($30,000 Ylg '22 KEESEP; 45,000gns RNA 2yo '23 TATBRE). O-Carl R. Moore; B-Speedway Stables LLC (KY); T-Joe Sharp. $21,000.

TAYLOR MADE FOR YOU!

Margins: HF, 1HF, HD. Odds: 2.20, 8.61, 13.08.

Also Ran: Love Cervere, Capturing, Abientot, Ashikidah (Fr), Table Flirt. Scratched: Little Jamie, Spinning Colors. **Click for the Equibase.com chart or VIDEO, sponsored by FanDuel Racing.**

Gratefully went undefeated through late last year into early 2026 but had plenty of time off following her win in the restricted Wishing Well Stakes at Santa Anita Feb. 21 and then was no impact when ninth in the GII Intercontinental at Saratoga June 4. Unseen since that start, the 4-year-old resurfaced Friday at Belmont in the second division of the Perfect Sting Stakes.

Racing without blinkers, the 2-1 favorite had little issue wiring this group, leading openly from the jump ahead of Table Flirt (Constitution) and Jody's Pride who were content to let her go along through the half in :46.43. Jody's Pride gave valiant chase into the stretch and tried to pull this leader back but ultimately came up short as Gratefully had just enough to hold off the runner up.

"Listen, I was not surprised about the speed she had coming out of the gate," said winning rider Umberto Rispoli. "She's always quick. My hope was she would not overdo it because she can be very, very sharp. I think Rob [Falcone, Jr.] made a good decision to take the blinkers off. That made sure she wasn't too rank. From there, I was able to set a nice pace. I had the pace I wanted. Once I turned for home, the pressure came obviously, but they let me do what I wanted and she responded and was very brave until the wire."

One of 20 stakes winner for Laoban, Gratefully is out of MGSW Selflessly who sold for $875,000 at the Fasig-Tipton November Sale in 2022. That mare produced a 2-year-old Flightline colt yet to race and reported a Contrail (Jpn) filly this year.

## ALLOWANCE WINNERS

brought to you by
MUIRFIELD INSURANCE
SECURITY • SOLUTIONS • SERVICE
Michael T. Levy • Bryce Burton • Del Pearson • Julie Moses • 859.253.1114
www.muirfieldinsurance.com

**IN ORDER OF PURSE:**

**4th-Gulfstream, $53,160, Alw/Opt. Clm ($75,000)**, 10-23, 2yo, f, 5f (AWT) (off turf), :57.59, ft, 2 lengths.

**ROADSTERELLA (f, 2, Roadster--Cindyrella, by Ecton Park)** broke her maiden in her second career start over course and distance Sept. 12 in her first start for trainer Nicholas Tomlinson, having debuted for Javier Gonzalez. Meant for the turf here but rained onto the Tapeta, the 9-5 second choice was able to stalk behind the early leader and gradually pull that 6-5 favorite Army Salute (Gretzky the Great) back to her, going on with it nicely down the lane to win by two lengths. One of 16 winners for her freshman sire (by Quality Road), Roadsterella is her dam's youngest reported offspring. Cindyrella is due in 2027 to Neolithic. Lifetime Record: 3-2-0-0, $69,100. **Click for the Equibase.com chart or VIDEO, sponsored by FanDuel Racing.**

O/B-John C. Minchello (FL); T-Nicholas J. Tomlinson.

MAIDEN WINNERS
LEGACY Bloodstock
BLACK TYPE SALES GRADS in 2026 include:
YELLOW CARD (G2) KERRY'S KISS (G3)
SULTANA (G3) GOODALL (SW/G1SP)
Click to View our Keeneland November Consignment

**IN ORDER OF PURSE:**

**6th-Keeneland, $106,535, Msw**, 10-23, 2yo, 5 1/2f, 1:05.14, ft, 2 3/4 lengths.

**T V TIME OUT (c, 2, Jackie's Warrior--So Lively, by Orb)** was fourth on debut at Ellis Park Aug. 2. After finishing as the runner-up behind next-out winner Chancery (Girvin) at Churchill Downs Sept. 10 and fourth at Keeneland Oct. 2, the colt went off as a 7-2 shot here. T V Time Out flashed speed after the bell, but assumed a tracking spot from third as the field headed towards the far turn. Ranging up on the leaders by the top of the stretch, the 2-year-old fired his best shot and went on to graduate by 2 3/4 lengths over first-timer Oscar's Candy (Hard Spun). A half-sister to GII Suburban Stakes winner Dynamic One (Union Rags) and part of an extended female family which includes champion 2-year-old filly Storm Flag Flying (Storm Cat), the winner's dam is responsible for weanling filly by Hard Spun and she once again was bred to Jackie's Warrior for next term. T V Time Out is the 18th winner for his freshman sire (by Maclean's Music). Lifetime Record: 4-1-1-0, $97,091. **Click for the Equibase.com chart or VIDEO, sponsored by FanDuel Racing.**

O/B-J. Kirk Robison & Judy Robison (KY); T-Steven M. Asmussen.



**T V Time Out** | *Coady Media*

Seeing RED? Click on a stallion's name to learn more about them on their page on the farm's website.

## INSIGHT Outcomes

**4th-Belmont, $100,000, Msw**, 10-23, 2yo, f, 6f, 1:09.69, ft, 6 1/4 lengths.

**TIA MELANIE (f, 2, Upstart--Listen to Libby, by Indian Charlie)** made the podium in her lone start at Belmont Park Sept. 25. The 9-5 choice blazed a trail up the backstretch and proceeded to make every pole a winning one through the top of the lane. The filly kept to the task and she graduated by 6 1/4 lengths over Delta Breeze (Speaker's Corner). The 'Insighted' Funkadelic (Curlin) was fourth and C'mon Over Valerie (Into Mischief) was sixth. The winner is a half-sister to Chanteline (Majesticperfection), GSW, $594,972 and Kell Paso (Divine Park), MSW, $244,603. Listen to Libby produced a colt by Mage last year and was bred to Constitution for next. Sales History: $160,000 Ylg '25 KEESEP. Lifetime Record: 2-1-0-1, $67,000. **Click for the Equibase.com chart or VIDEO, sponsored by FanDuel Racing.**

O-Briles Family Stable and Estate of Brereton C. Jones; B-Estate of Brereton C. Jones (KY); T-Miguel Clement.

- Joe Migliore Bloodstock Purchase -
KinsmanFarmOcala.com



**Tia Melanie** | *Coglianese*

**2nd-Belmont, $93,000, (S), Msw**, 10-23, 2yo, 1m, 1:37.21, ft, head.

**CARTRIDGE (c, 2, Maxfield--Tent City, by Desert Party)** was well-beaten when he made his first start at the new Belmont Park Sept. 25. Fitted with blinkers and as a 6-1 shot here, the colt hesitated after the break, which made him the distant trailer up the backstretch. The 2-year-old continued to chase the pace around the far turn. Finding his best stride entering the top of the lane, Cartridge came with a big run and he nailed favorite Just You Baby (King for a Day) at the wire. The winner is his

dam's last registered foal on record. Tent City was not reported as bred for next term. Sales History: $80,000 Wlg '24 KEENOV; $190,000 RNA Ylg '25 KEESEP; $75,000 Ylg '25 FTKOCT. Lifetime Record: 2-1-0-0, $55,600. **Click for the Equibase.com chart or VIDEO, sponsored by FanDuel Racing.**

O-Flash Toga Farm, Baer, Deann and Stony Pointe Stables; B-Delehanty Stock Farm (NY); T-Jeremiah C. Englehart.

ANOTHER TRAVIS DURR GRADUATE
TAYLOR MADE FOR YOU!

**3rd-Laurel, $50,470, Msw**, 10-23, 3, 4, 5/6yo, f/m, 5 1/2fT, 1:03.83, fm, 3 3/4 lengths.

**CHARLIBU (f, 3, Charlatan--Malibu Stacy {MGSP, $355,560}, by Tizway)** finished just off the board on debut over the turf at Laurel Park Sept. 18. The 6-5 choice here exited the outside gate and raced at the rear up the backstretch. Left with work to do around the far turn, the filly kicked into gear and mounted a charge to the outside down the lane. Charlibu enveloped the field and won by 3 3/4 lengths over Mad Misty (Raging Bull {Fr}). The winner's dam is responsible for an unraced 2-year-old colt named Magnum (Constitution) and a yearling filly by Forte. Malibu Stacy foaled a colt by Blazing Sevens earlier this year and she was entered in Up to the Mark's book for 2027. Charlibu's extended female family includes GI Breeders' Cup Juvenile Fillies Turf runner-up Coasted (Tizway) and Japanese group stakes winner Danon Beluga (Jpn) (Heart's Cry {Jpn}). Sales History: $150,000 Ylg '24 KEESEP; $400,000 2yo '25 OBSAPR. Lifetime Record: 2-1-0-0, $30,550. **Click for the Equibase.com chart or VIDEO, sponsored by FanDuel Racing.**

O-Hidden Brook Farm and Golden Lion Racing; B-Castleton Lyons & Kilboy Estate (KY); T-Brittany T. Russell.

Congratulations to all the connections from Paramount Sales
Hidden Brook Racing Partnership & Florida Graduate



**Senti La Voce (inside)** | *Ryan Thompson*

**1st-Gulfstream, $41,765, Msw**, 10-23, 2yo, 6f, 1:11.58, gd, neck.

**SENTI LA VOCE (c, 2, Speaker's Corner--Marvelous Spot, by Archarcharch)** broke with a purpose and took it right to 6-5 favorite Holy Warrior (Jackie's Warrior) early. Those front two opened up a big gap back to the rest of the field, dueling through fractions of :22.13 and :45.05. Despite being briefly headed at the top of the lane, Senti La Voce battled back inside and gutted out the win by a head to become the seventh winner for his freshman sire (by Street Sense). A half to Conducted (Mendelssohn), SW, $490,975, Senti La Voce is out of a half to the dam of MGISW and sire Classic Empire (Pioneerof the Nile). Marvelous Spot produced a colt by Mystic Guide this year and was bred back to Mullikin. Sales History: $50,000 Ylg '25 FTKFEB; $425,000 2yo '26 EASMAY. Lifetime Record: 1-1-0-0, $21,900. **Click for the Equibase.com chart or VIDEO, sponsored by FanDuel Racing.**

O-Green With MV Stable, Mathis Stable LLC, Zilla Racing Stables and Rittdiculous Gazmanian Stable (Ryan Ritt); B-Machmer Hall (KY); T-Saffie A. Joseph, Jr.

Selected by ASCEND (ALLEGRA LEE)
MACHMER HALL Bred, Born & Raised
Baldwin Bloodstock Graduate

**3rd-Remington, $38,000, Msw**, 10-22, 3, 4,/5yo, f/m, 1 1/16m, 1:45.84, ft, 4 1/2 lengths.

**SKYFORGE (f, 3, Gun Runner--Awesome Flower {MSW & MGSP, $556,593}, by Flower Alley)** spent much of her summer in Kentucky with solid efforts, including just missing by a head third out at Ellis Aug. 16, and dropped in class to Remington after running third at this distance at Churchill Sept. 27. Slammed into 1-9 favoritism Thursday, she pressured from a close-up third up the backstretch, took over under her own power around the far turn and drew off with authority to graduate by 4 1/2 lengths. Awesome Flower, who sold for $1.6 million with Skyforge in utero, is also responsible for the likes of Cyberknife, MGISW, $2,137,520 and Tapit Shoes (Tapit), SP, $428,295. From the family of G1 Dubai World Cup winner Well Armed, Skyforge, herself a seven-figure yearling, has a 2-year-old un-raced half-brother by Curlin and a weanling half-brother by Into Mischief while Awesome Flower went to Vekoma for 2027. Sales History: $1,050,000 Ylg '24 KEESEP. Lifetime Record: 5-1-1-1, $58,522. **Click for the Equibase.com chart or VIDEO, sponsored by FanDuel Racing.**

O-Windancer Farm; B-Stonestreet Thoroughbred Holdings LLC (KY); T-Steven M. Asmussen.

Consigned by GAINESWAY




**IN BRITAIN:**
**Good Magic Moment**, f, 2, **Good Magic**. See "*Britain*".




**FIRST-CROP STARTERS TO WATCH: SATURDAY, OCTOBER 24**
*2026 Stud Fees Listed*
**Babo Storm** (Attila's Storm)
1 foal of racing age/0 winners/0 black-type winners
1-Albuquerque, 8:05 p.m. EDT, Msw 5 1/2f, Diaz Forever, 20-1

**Cyberknife** (Gun Runner), Spendthrift Farm, $15,000
167 foals of racing age/14 winners/0 black-type winners
7-Belmont, 3:23 p.m. EDT, $200K Sleepy Hollow S., 1m, Hammerin Henry, 8-1
$77,000 SAR AUG yrl

**Drain the Clock** (Maclean's Music), Gainesway Farm, $10,000
134 foals of racing age/8 winners/1 black-type winner
9-Delta Downs, 9:24 p.m. EDT, Msw 5f, Celestial Clock, 3-1
$9,000 KEE SEP yrl; $45,000 RNA OBS MAR 2yo; $30,000 OBS OPN 2yo

**Epicenter** (Not This Time), Coolmore Ashford, $25,000
206 foals of racing age/12 winners/1 black-type winner
9-Delta Downs, 9:24 p.m. EDT, Msw 5f, Epic Stolen Kiss, 4-1
$7,000 KEE SEP yrl; $32,000 RNA OBS OPN 2yo; $25,000 OBS OJN 2yo

**Flightline** (Tapit), Lane's End Farm, $125,000
124 foals of racing age/11 winners/2 black-type winners
7-Keeneland, 4:12 p.m. EDT, Msw 5 1/2f, Joyful Flight, 4-1

**Golden Pal** (Uncle Mo), Coolmore Ashford, $25,000
204 foals of racing age/28 winners/3 black-type winners
4-Gulfstream, 1:53 p.m. EDT, Msw 1mT, Promenade Queen, 15-1 $55,000 RNA KEE SEP yrl
7-Keeneland, 4:12 p.m. EDT, Msw 5 1/2f, Quartz Mountain, 3-1
$450,000 KEE SEP yrl

**Greatest Honour** (Tapit), Spendthrift Farm, $7,500
117 foals of racing age/18 winners/1 black-type winner
2-Belmont, 12:38 p.m. EDT, $200K Maid of the Mist S., 1m, B Yutiful Carly, 9-5 $65,000 SAR AUG yrl; $90,000 OBS APR 2yo
4-Fairmount, 3:45 p.m. EDT, $50K Pat Whitworth Illinois Debutante S., 6f, Greatway, 2-1
7-Mahoning Valley, 3:21 p.m. EDT, $100K Best of Ohio Juvenile S., 1 1/16m, Majestuoso, 8-1
$22,000 FTK FEB wnl; $21,000 KEE SEP yrl; $45,000 RNA OBS MAR 2yo
6-Century Downs, 6:05 p.m. EDT, $50K Freedom of the City S., 7 1/2f, Socks n' Roll, 10-1 $7,000 KEE NOV wnl

**Happy Saver** (Super Saver), Airdrie Stud, $7,500
49 foals of racing age/4 winners/1 black-type winner
6-Gulfstream, 2:58 p.m. EDT, Msw 1m, Amplified, 8-1
$110,000 FTK JUL yrl; $350,000 OBS MAR 2yo

**Idol** (Curlin), Taylor Made Farm, $5,000
81 foals of racing age/1 winner/0 black-type winners
6-Mahoning Valley, 2:48 p.m. EDT, $100K Best of Ohio John W. Galbreath S., 1 1/16m, Box Office Hit, 7-2
$30,000 FTK OCT yrl
6-Gulfstream, 2:58 p.m. EDT, Msw 1m, Sultan Jak, 12-1
$14,000 KEE NOV wnl; $27,000 FTK OCT yrl; $125,000 RNA OBS APR 2yo; $65,000 RNA OBS OAP 2yo; $50,000 RNA OBS OPN 2yo

**Jack Christopher** (Munnings), Coolmore Ashford, $15,000
187 foals of racing age/17 winners/1 black-type winner
6-Gulfstream, 2:58 p.m. EDT, Msw 1m, Golden Peak, 9-2
$125,000 KEE SEP yrl; $135,000 RNA EAS MAY 2yo; $60,000 RNA OBS OPN 2yo
9-Delta Downs, 9:24 p.m. EDT, Msw 5f, J C's Legacy, 10-1
$9,000 FTD GJA wnl; $35,000 FTK OCT yrl; $22,000 OBS APR 2yo

**Jackie's Warrior** (Maclean's Music), Spendthrift Farm, $25,000
136 foals of racing age/18 winners/2 black-type winners
7-Keeneland, 4:12 p.m. EDT, Msw 5 1/2f, Adelita, 15-1
$95,000 RNA KEE SEP yrl; $350,000 OBS MAR 2yo
1-Woodbine, 1:05 p.m. EDT, Ocl 6 1/2fT, Charming Jackie, 9-2
$7,000 KEE JAN yrl
7-Keeneland, 4:12 p.m. EDT, Msw 5 1/2f, Lady Chanel, 6-1
$250,000 FTK OCT yrl

**Life Is Good** (Into Mischief), WinStar Farm, $60,000
133 foals of racing age/14 winners/2 black-type winners
4-Gulfstream, 1:53 p.m. EDT, Msw 1mT, Caramel Blue, 5-1
$27,000 KEE SEP yrl
7-Keeneland, 4:12 p.m. EDT, Msw 5 1/2f, Goodbye Girl, 12-1

**Mandaloun** (Into Mischief), Juddmonte Farms, $10,000
100 foals of racing age/12 winners/2 black-type winners
7-Mahoning Valley, 3:21 p.m. EDT, $100K Best of Ohio Juvenile S., 1 1/16m, Book Value, 8-5
6-Gulfstream, 2:58 p.m. EDT, Msw 1m, Silent Warrior, 10-1
$70,000 RNA FTK NOV wnl; $110,000 KEE SEP yrl

**Mind Control** (Stay Thirsty), Rockridge Stud, $6,000
125 foals of racing age/11 winners/1 black-type winner
7-Keeneland, 4:12 p.m. EDT, Msw 5 1/2f, Fun Control, 30-1
$25,000 FTK OCT yrl; $62,000 OBS OPN 2yo
4-Gulfstream, 1:53 p.m. EDT, Msw 1mT, Persuasive Lady, 10-1
$8,000 RNA OBS OCT yrl; $9,000 RNA OBS OPN 2yo
2-Belmont, 12:38 p.m. EDT, $200K Maid of the Mist S., 1m, Sun Kissed Bliss, 5-2
$90,000 RNA OBS APR 2yo; $85,000 RNA OBS OAP 2yo

**Mo Donegal** (Uncle Mo), Spendthrift Farm, $5,000
135 foals of racing age/9 winners/0 black-type winners
6-Santa Anita, 6:39 p.m. EDT, Msw 5 1/2f, S Y Smokeshow, 6-1
$22,000 RNA FTC AYR yrl

**Nashville** (Speightstown), WinStar Farm, $12,500
140 foals of racing age/16 winners/0 black-type winners
5-Laurel, 1:35 p.m. EDT, $100K Maryland Million Lassie S., 6f, Gypsy Lullaby, 12-1
9-Delta Downs, 9:24 p.m. EDT, Msw 5f, Miss T, 12-1
$35,000 KEE JAN wnl; $40,000 KEE SEP yrl; $50,000 OBS OPN 2yo

**Olympiad** (Speightstown), Gainesway Farm, $20,000
149 foals of racing age/16 winners/1 black-type winner
3-Santa Anita, 5:06 p.m. EDT, Msw 1m, Forewarn, 9-2
$190,000 RNA KEE SEP yrl
4-Woodbine, 2:44 p.m. EDT, Msw 6 1/2fT, Royal Foxtrot, 8-5
$150,000 KEE SEP yrl

**Pinehurst** (Twirling Candy), Walmac Farm, $7,500
82 foals of racing age/5 winners/0 black-type winners
4-Gulfstream, 1:53 p.m. EDT, Msw 1mT, Pretty Pita, 12-1
6-Keeneland, 3:40 p.m. EDT, $250K Bowman Mill S., 6f, Teacher, 30-1
$5,000 RNA KEE SEP yrl; $10,000 OBS OPN 2yo

**Speaker's Corner** (Street Sense), Darley, $10,000
111 foals of racing age/7 winners/2 black-type winners
6-Gulfstream, 2:58 p.m. EDT, Msw 1m, Articulated, 4-1
$35,000 KEE NOV wnl; $110,000 KEE SEP yrl; $110,000 OBS OPN 2yo
9-Delta Downs, 9:24 p.m. EDT, Msw 5f, Autism Unique, 10-1
$6,500 FTD DE wnl; $12,000 KEE SEP yrl
9-Delta Downs, 9:24 p.m. EDT, Msw 5f, Peppermint Stripe, 6-1
$70,000 RNA KEE JAN wnl; $11,000 OBS OPN 2yo

**Tap Master** (Tapit), Esquirol Farms, $2,500
16 foals of racing age/0 winners/0 black-type winners
6-Century Downs, 6:05 p.m. EDT, $50K Freedom of the City S., 7 1/2f, Asiniy's Storm, 15-1
CAN$3,000 RNA ALB MIX wnl; CAN$10,000 RNA ALB MIX yrl

**SECOND-CROP STARTERS TO WATCH: SATURDAY, OCTOBER 24**
*2026 Stud Fees Listed*
**Basin** (Liam's Map), Spendthrift Farm, $5,000
95 foals of racing age/32 winners/3 black-type winners
5-Century Downs, 5:37 p.m. EDT, $50K Birdcatcher S., 1 1/16m, Basetown, 12-1
$17,000 KEE NOV wnl

**By My Standards** (Goldencents), Spendthrift Farm, $5,000
133 foals of racing age/45 winners/2 black-type winners
4-Fairmount, 3:45 p.m. EDT, $50K Pat Whitworth Illinois Debutante S., 6f, Juland, 30-1

**Code of Honor** (Noble Mission {GB}), Lane's End Farm
63 foals of racing age/28 winners/1 black-type winner
9-Keeneland, 5:16 p.m. EDT, $400K GII Bryan Station S., 1mT, Aces Honor, 20-1
$24,000 FTD JUN yrl

**Combatant** (Scat Daddy), Rockridge Stud
44 foals of racing age/19 winners/2 black-type winners
5-Belmont, 2:17 p.m. EDT, $200K Mohawk S., 1 1/8m, Chummers, 6-1
$6,000 FTK OCT yrl; $290,000 RNA FTD OCT 3yo

**Engage** (Into Mischief), Northview Stallion Station, $2,500
85 foals of racing age/21 winners/1 black-type winner
5-Laurel, 1:35 p.m. EDT, $100K Maryland Million Lassie S., 6f, Alta Vista Chapel, 20-1
2-Laurel, 11:43 a.m. EDT, $100K Maryland Million Sprint S., 6f, Close the Gate, 30-1
$17,000 EAS OCT yrl

**Essential Quality** (Tapit), Darley, $25,000
218 foals of racing age/67 winners/8 black-type winners
4-Gulfstream, 1:53 p.m. EDT, Msw 1mT, Cheers to You, 12-1
2-Belmont, 12:38 p.m. EDT, $200K Maid of the Mist S., 1m, Fantasy Fortune, 8-1

**Galawi (Ire)** (Dubawi {Ire}), Northview Stallion Station, $1,000
31 foals of racing age/11 winners/0 black-type winners
10-Laurel, 4:22 p.m. EDT, $125K Maryland Million Turf S., 1 1/8mT, Alakan, 5-1
6-Laurel, 2:10 p.m. EDT, $100K Maryland Million Turf Sprint S., 5 1/2fT, Boastfully Irish, 20-1
10-Laurel, 4:22 p.m. EDT, $125K Maryland Million Turf S., 1 1/8mT, Galatown Guy, 30-1
4-Laurel, 12:56 p.m. EDT, $125K Maryland Million Ladies S., 1 1/16mT, Lendalfoot, 9-2 $8,000 FTI DEC wnl

**Independence Hall** (Constitution), WinStar Farm, $10,000
196 foals of racing age/54 winners/4 black-type winners
4-Cross Country Pick X, 5:35 p.m. EDT, $200K Ticonderoga S. BEL - R11, 1 1/8m, Victory Hall, 30-1
$30,000 FTN MIX wnl; $30,000 KEE SEP yrl; $45,000 RNA OBS APR 2yo

**Kentucky Summer** (Tapit)
10 foals of racing age/0 winners/0 black-type winners
1-Albuquerque, 8:05 p.m. EDT, Msw 5 1/2f, Kini Summer, 8-1

**Modernist** (Uncle Mo), Darby Dan Farm, $5,000
141 foals of racing age/41 winners/4 black-type winners
4-Belmont, 1:44 p.m. EDT, $250K Empire Distaff S., 1 1/8m, Grazie, 7-5
$37,000 EAS OCT yrl; $310,000 EAS MAY 2yo

**Palace Pier (GB)** (Kingman {GB}), Dalham Hall Stud, $32,000
210 foals of racing age/47 winners/6 black-type winners
4-Gulfstream, 1:53 p.m. EDT, Msw 1mT, Palace Joy, 12-1
120,000gns RNA TAT OCT yrl

**Shogood** (Nobiz Like Shobiz), McCrosky Farm, $3,000
17 foals of racing age/3 winners/0 black-type winners
5-Fairmount, 4:10 p.m. EDT, $50K Jim Edgar Illinois Futurity, 6f, Sho Dominic, 15-1
5-Fairmount, 4:10 p.m. EDT, $50K Jim Edgar Illinois Futurity, 6f, Slick Henry, 15-1

**Sleepy Eyes Todd** (Paddy O'Prado), Swifty Farms, $3,500
25 foals of racing age/9 winners/0 black-type winners
5-Horseshoe Indianapolis, 2:09 p.m. EDT, $100K Crown Ambassador S., 6f, Merrylegs, 5-2

**Sombeyay** (Into Mischief), Swifty Farms, private
26 foals of racing age/5 winners/0 black-type winners
7-Horseshoe Indianapolis, 3:14 p.m. EDT, $150K Unreachable Star H., 1m, Infinite Speed, 25-1

**Tacitus** (Tapit), Taylor Made Farm, $5,000
199 foals of racing age/42 winners/2 black-type winners
8-Keeneland, 4:44 p.m. EDT, $350K GIII Hagyard Fayette S., 1 1/8m, Silent Tactic, 15-1
$60,000 FTK OCT yrl; $500,000 OBS APR 2yo

**Yaupon** (Uncle Mo), Spendthrift Farm, $60,000
325 foals of racing age/95 winners/21 black-type winners
6-Keeneland, 3:40 p.m. EDT, $250K Bowman Mill S., 6f, Booked, 6-5
$325,000 KEE SEP yrl
6-Keeneland, 3:40 p.m. EDT, $250K Bowman Mill S., 6f, Grand Yaupon, 9-5
$560,000 KEE SEP yrl
3-Belmont, 1:11 p.m. EDT, $200K Iroquois S., 6 1/2f, Venetta, 5-2
$25,000 RNA KEE SEP yrl




## ADDITIONAL RACING

**ALLOWANCE RESULTS:**
**7th-Keeneland, $119,100**, 10-23, (NW1X), 3yo/up, 1 1/16mT, 1:43.23, gd, head.
**LUCKY MISCHIEF (c, 4, Yoshida {Jpn}--She's Mischief, by Into Mischief)** Lifetime Record: 21-5-1-3, $322,816. O-Mundell Racing LLC; B-On Our Own Stable, LLC & Winstar Farm, LLC (KY); T-Michael J. Maker.

FARM TO STABLE

**6th-Woodbine, C$108,820**, (NW2L)/Opt. Clm ($35,592), 10-22, 3yo/up, 1 3/8mT, 2:15.21, fm, 1 1/2 lengths.
**BOND MARKET (g, 3, Bond Street {Ire}--Champagne Dynasty, by Pulpit)** Lifetime Record: SP, 4-2-1-0, $179,931. O-Polo Management Services; B-Brian O'Leary (ON); T-Carlos Grant.

**6th-Belmont, $105,000**, 10-23, (NW1$X), 3yo/up, 6f, 1:09.09, ft, 3 1/4 lengths.
**OIL CAPITAL (c, 4, Maclean's Music--Class Apart, by War Front)** Lifetime Record: 13-3-1-3, $193,027. O-Roddy J. Valente; B-Kimberly K Nardelli, Rodney Nardelli & Bill Casner (KY); T-Linda Rice. *$85,000 Ylg '23 KEESEP; $160,000 2yo '24 EASMAY.

**7th-Belmont, $105,000**, (NW1$X)/Opt. Clm ($55,000), 10-23, 3yo/up, f/m, 1m, 1:35.23, ft, 3/4 length.
**ADRIAN (f, 4, Global Campaign--More Royalty {SP}, by More Than Ready)** Lifetime Record: 17-3-4-2, $209,532. O-Winning Move Stable; B-Tropical Racing (KY); T-Linda Rice.

**6th-Woodbine, C$66,092**, Ocl (NW2L)/Opt. Clm ($28,554), 10-23, 3yo/up, f/m, 7f (AWT), 1:25.05, ft, 1 length.
**DADDY'S SECRET (f, 3, Frac Daddy--Discreet, by Smart Strike)** Lifetime Record: 9-2-5-0, $106,778. O-Estate of Paul M. Buttigieg; B-Paul Buttigieg (ON); T-Richard G. Hayashi. *1/2 to Secret Load (Reload), MSP, $186,491.

**2nd-Keeneland, $64,170**, Str, 10-23, (C), 3yo/up, f/m, 7f, 1:24.91, ft, 3/4 length.
**SASSY PRINCESS (m, 5, Cairo Prince--Rachel Wall {SP, $156,415}, by Blame)** Lifetime Record: 27-8-4-2, $422,604. O/T-David Jacobson; B-Brereton C. Jones (KY). *$40,000 Wlg '21 KEENOV; $50,000 Ylg '22 KEESEP; $120,000 2yo '23 OBSMAR.

**5th-Keeneland, $62,738**, Str, 10-23, (NW1X), 3yo/up, 1 1/16m, 1:44.89, ft, 1/2 length.
**VITRUVIAN MAN (c, 3, Vino Rosso--Caradini, by Bernardini)** Lifetime Record: GISP, 11-2-2-2, $231,222. O-W.C. Racing, Inc. and Run Fast Racing; B-Glenn Sorgenstein WC Racing Inc. (KY); T-Doug F. O'Neill. *$47,000 RNA Ylg '24 KEESEP. **1/2 to Miss Lizzy (Classic Empire), SW & GSP, $286,168.

#2546: 1/2 sis sells KEENOV with FRANKFORT PARK FARM

**6th-Delta Downs, $51,000**, (S), 10-22, (NW2L), 3yo/up, f/m, 1m, 1:40.13, ft, 2 3/4 lengths.
**PROTON KITTY (f, 3, Protonico--W W American {SP, $153,039}, by Quiet American)** Lifetime Record: 9-2-2-1, $69,790. O-Walter Horton; B-J. Adcock & Nathan Granger (LA); T-Brett A. Brinkman. *$3,500 Ylg '24 BSLY&M. **1/2 to Grumps Little Tots (Sky Mesa), GSP, $459,319.

**7th-Delta Downs, $48,000**, Rhp, 10-22, 3yo/up, 5f, :57.95, ft, 1 3/4 lengths.
**ACHROMEDOUTCAT (g, 5, Peppered Cat--Lilly Reich, by Bodemeister)** Lifetime Record: SW, 22-7-3-2, $260,300. O-Darrin Dares; B-Perry & Denise Martin (LA); T-Randy Degeyter, Jr. *$20,000 Ylg '22 TTAYRL.

**8th-Gulfstream, $46,160**, (NW1$X)/Opt. Clm ($25,000), 10-23, 3yo/up, f/m, 1m 70y (AWT) (off turf), 1:41.27, ft, 1 length.
**MOTOWN DIVA (f, 4, Mo Town--A Merry Song, by Gone Astray)** Lifetime Record: 11-4-1-1, $102,475. O-Hidden Brook Farm; B-Marti Erin Haught (KY); T-Jose Francisco D'Angelo. *$70,000 Ylg '23 FTKJUL; $55,000 RNA 2yo '24 OBSOPN; $95,000 RNA 4yo '26 FTDGJA.

**7th-Horseshoe Indianapolis, $41,400**, (S), 10-22, (NW2X), 3yo/up, 1mT, 1:37.03, gd, head.
**MACKADOO (c, 4, Harry's Holiday--With Wonder, by Flatter)** Lifetime Record: 23-6-1-3, $200,028. O-John and Amy Napariu; B-Justice Farm (IN); T-Daniel Simpson. *$25,000 Ylg '23 FTKOCT. **1/2 to Goodlookinjustice (Street Boss), MSP, $365,445.

**8th-Remington, $40,000**, 10-22, (NW2X), 3yo/up, 6f, 1:09.68, ft, 3 1/4 lengths.
**BRILLIANT PLAN (g, 3, Hard Spun--Sugarcraft, by Bernardini)** Lifetime Record: 8-5-1-1, $118,459. O/T-Karen E. Jacks; B-Godolphin (KY). *$10,000 2yo '25 FTDOCT. **1/2 to Cave Run (Street Sense), SP, $257,765, Spycraft (Discreet Cat), SW, $644,959 and Halmstad (Nyquist), SP, $191,685.

**8th-Horseshoe Indianapolis, $36,720**, 10-22, (NW1$X), 3yo/up, 1m, 1:36.44, ft, 2 lengths.
**FOUNTAIN RUN (g, 4, Runhappy--Mercy Ann, by Distorted Humor)** Lifetime Record: 25-8-2-5, $236,332. O-Anna M. Meah, Charles Castle, Robin Castle, Jamie Noe and Turks Head Turf; B-Calumet (KY); T-Anna Meah. *$19,000 RNA 3yo '25 IGDSEP.

**7th-Charles Town, $35,200**, (S), (C)/Opt. Clm ($20,000), 10-22, 3yo/up, 4 1/2f, :52.04, ft, 6 3/4 lengths.
**LITTLE ROO ROO (g, 6, Limehouse--Pepper Bay {MSP, $141,807}, by Bop)** Lifetime Record: MSW, 44-13-5-4, $392,345. O/T-Michael E. Jones, Jr.; B-Sherwood Bryant (WV).

**2nd-Charles Town, $30,800**, (NW1X)/Opt. Clm ($15,000), 10-22, 3yo/up, 1 1/16m, 1:47.67, ft, 1 1/2 lengths.
**HAPPY JAUNT (g, 5, Candy Ride {Arg}--Ducru, by Broken Vow)** Lifetime Record: 29-7-5-2, $166,288. O-Meagon Shanley; B-Stone Farm (KY); T-T. Shanley. *$270,000 Ylg '22 KEESEP.

STONE FARM "We're trying to raise you a good horse."

**ADDITIONAL MAIDEN WINNERS:**
**Secret Injustice**, f, 2, **Aurelius Maximus**--Miss Injustice (SP), by Court Vision. Delta Downs, 10-22, (S), 5f, :58.83. Lifetime Record: 1-1-0-0, $30,000. B-J. Adcock & Nathan Granger (LA). *$2,700 Ylg '25 BSLY&M; $13,000 2yo '26 FTDAPR. **1ST-TIME STARTER.

**Doubles Alley**, f, 2, **City of Light**--Belvedere, by Awesome Again. Charles Town, 10-22, 4 1/2f, :52.87. Lifetime Record: 2-1-0-1, $22,764. B-Ann Mudge Backer/Smitten Farm (VA). *$100,000 Ylg '25 KEESEP. **1/2 to Super Game (Super Saver), MSP, $212,132 and Plus Que Parfait (Point of Entry), GSW-UAE, MGSP-USA, $1,828,173.

TAYLOR MADE FOR YOU!

**Classic Genes**, f, 2, **Classic Empire**--Baby Blue Jeans, by High Cotton. Gulfstream, 10-23, (C), 6f, 1:12.24. Lifetime Record: 2-1-1-0, $37,250. B-Hartley/DeRenzo Thoroughbreds (FL). *$35,000 Ylg '25 KEESEP; $95,000 2yo '26 OBSAPR.

**McMoon**, c, 2, **McKinzie**--Cue the Moon (MGSP, $145,700), by Malibu Moon. Belmont, 10-23, (S), (C), 6f, 1:12.02. Lifetime Record: 4-1-1-0, $54,919. B-Mill Creek Farm & Fortune Farm (NY). *1/2 to Ontheonesandtwos (Jimmy Creed), SP, $288,558.

**Infuriata**, f, 2, **Raging Bull (Fr)**--Tetella, by More Than Ready. Remington, 10-22, 1mT, 1:39.02. Lifetime Record: 2-1-0-0, $27,202. B-Ilium Stables, LLC (KY). *$55,000 2yo '26 FTDAUG.

**Maddy Mania**, f, 2, **Tapiture**--Margaux Mania, by Uncle Mo. Keeneland, 10-23, (C), 1m, 1:40.94. Lifetime Record: 3-1-0-1, $38,561. B-Winchell Thoroughbreds LLC (KY).

**Cynical Humor**, f, 3, **Gun Runner**--Draw It (GISP, $213,108) by Tapit. Keeneland, 10-23, 1 1/16m, 1:45.63. Lifetime Record: 8-1-1-3, $140,196. B-Randal Family Trust (KY). *$180,000 Ylg '24 KEESEP. **1/2 to Excession (Union Rags), GSP, $345,388.

**Fausto**, g, 5, **Mastery**--Florian, by Street Cry (Ire). Santa Anita, 10-23, (C), 1mT, 1:34.49. Lifetime Record: 15-1-2-4, $76,000. B-J. Moss (KY). *1/2 to Harcyn (Goldencents), SP, $182,980.




**Aurelius Maximus**, Secret Injustice, f, 2, o/o Miss Injustice, by Court Vision. MSW, 10-22, Delta Downs

**Bond Street (Ire)**, Bond Market, g, 3, o/o Champagne Dynasty, by Pulpit. AOC, 10-22, Woodbine

**Cairo Prince**, Sassy Princess, m, 5, o/o Rachel Wall, by Blame. STR, 10-23, Keeneland

**Candy Ride (Arg)**, Happy Jaunt, g, 5, o/o Ducru, by Broken Vow. AOC, 10-22, Charles Town

**Charlatan**, Charlibu, f, 3, o/o Malibu Stacy, by Tizway. MSW, 10-23, Laurel

**City of Light**, Doubles Alley, f, 2, o/o Belvedera, by Awesome Again. MSW, 10-22, Charles Town

**Classic Empire**, Classic Genes, f, 2, o/o Baby Blue Jeans, by High Cotton. MOC, 10-23, Gulfstream

**Curlin**, Americathegreat, f, 3, o/o America, by A.P. Indy. GIII Sands Point S., 10-23, Belmont

**Global Campaign**, Adrian, f, 4, o/o More Royalty, by More Than Ready. AOC, 10-23, Belmont

**Good Magic**, Epic Style, f, 4, o/o Final Mesa, by Sky Mesa. Perfect Sting S., 10-23, Belmont

**Gun Runner**, Cynical Humor, f, 3, o/o Draw It, by Tapit. MSW, 10-23, Keeneland

**Gun Runner**, Skyforge, f, 3, o/o Awesome Flower, by Flower Alley. MSW, 10-22, Remington

**Hard Spun**, Brilliant Plan, g, 3, o/o Sugarcraft, by Bernardini. ALW, 10-22, Remington

**Harry's Holiday**, Mackadoo, c, 4, o/o With Wonder, by Flatter. ALW, 10-22, Horseshoe Indianapolis

**Jackie's Warrior**, T V Time Out, c, 2, o/o So Lively, by Orb. MSW, 10-23, Keeneland

**Laoban**, Gratefully, f, 4, o/o Selflessly, by More Than Ready. Perfect Sting S., 10-23, Belmont

**Limehouse**, Little Roo Roo, g, 6, o/o Pepper Bay, by Bop. AOC, 10-22, Charles Town

**Maclean's Music**, Oil Capital, c, 4, o/o Class Apart, by War Front. ALW, 10-23, Belmont

**Mastery**, Fausto, g, 5, o/o Florian, by Street Cry (Ire). MCL, 10-23, Santa Anita

**Maxfield**, Cartridge, c, 2, o/o Tent City, by Desert Party. MSW, 10-23, Belmont

**McKinzie**, McMoon, c, 2, o/o Cue the Moon, by Malibu Moon. MCL, 10-23, Belmont

**Mo Town**, Motown Diva, f, 4, o/o A Merry Song, by Gone Astray. AOC, 10-23, Gulfstream

**Munnings**, Sister Troienne, f, 3, o/o Dyna Passer, by Lemon Drop Kid. GII Bank of America Valley View S., 10-23, Keeneland

**Not This Time**, Stress Relief, f, 2, o/o Littlestitious, by Ghostzapper. Dean Dorton Myrtlewood S., 10-23, Keeneland

**Peppered** Cat, Achromedoutcat, g, 5, o/o Lilly Reich, by Bodemeister. RHP, 10-22, Delta Downs

**Protonico**, Proton Kitty, f, 3, o/o W W American, by Quiet American. ALW, 10-22, Delta Downs

**Raging Bull (Fr)**, Infuriata, f, 2, o/o Tetella, by More Than Ready. MSW, 10-22, Remington

**Roadster**, Roadsterella, f, 2, o/o Cindyrella, by Ecton Park. AOC, 10-23, Gulfstream

**Runhappy**, Fountain Run, g, 4, o/o Mercy Ann, by Distorted Humor. ALW, 10-22, Horseshoe Indianapolis

**Speaker's Corner**, Senti La Voce, c, 2, o/o Marvelous Spot, by Archarcharch. MSW, 10-23, Gulfstream

**Tapiture**, Maddy Mania, f, 2, o/o Margaux Mania, by Uncle Mo. MCL, 10-23, Keeneland

**Upstart**, Tia Melanie, f, 2, o/o Listen to Libby, by Indian Charlie. MSW, 10-23, Belmont

**Yoshida (Jpn)**, Lucky Mischief, c, 4, o/o She's Mischief, by Into Mischief. ALW, 10-23, Keeneland

# TDN THOROUGHBRED DAILY NEWS LISTED STAKES ENTRIES

**Saturday, 10/24, Belmont, post time: 1:44 p.m. EDT**

**EMPIRE DISTAFF S.**, $250,000, 3yo/up, f/m, 1 1/8m

| PP | HORSE | SIRE | OWNER | TRAINER | JOCKEY | WT |
|---|---|---|---|---|---|---|
| 1 | Boxed Wine | Vino Rosso | Linda Rice | Rice | Santana, Jr. | 124 |
| 2 | Bernietakescharge | Take Charge Indy | Rosenthal, Robert D. and Bernstein, Bradford H. | Schettino | Carmouche | 126 |
| 3 | Valtellina | Complexity | Pavilion Racing | Handal | Davis | 124 |
| 4 | Grazie | Modernist | Repole Stable | Pletcher | Prat | 120 |
| 5 | Iron Orchard | Authentic | KatieRich Stables LLC | Asmussen | Franco | 122 |
| 6 | Racing Colors | Race Day | Alex Kazdan | Follett | Harkie | 124 |

**Breeders:** 1-Repole Stable, Inc., 2-Robert D. Rosenthal & Bradford Bernstein, 3-Thorostock, LLC, 4-Michael Slezak & Kaylee M. Platt, 5-Pine Ridge Stable LLC, 6-Carl Bennett

**Saturday, 10/24, Belmont, post time: 5:02 p.m. EDT**

**EMPIRE CLASSIC S.**, $250,000, 3yo/up, 1 1/8m

| PP | HORSE | SIRE | OWNER | TRAINER | JOCKEY | WT |
|---|---|---|---|---|---|---|
| 1 | Donegal Surges | Candy Ride (Arg) | Donegal Racing | Pletcher | Lezcano | 124 |
| 2 | Ez Roll | Enticed | Winning Dreams Racing Stable LLC | Handal | Vargas, Jr. | 124 |
| 3 | Alan Turing | Omaha Beach | Gallagher's Stud | Quick | Alvarado | 126 |
| 4 | Pandagate | Arrogate | Adelphi Racing Club, Madaket Stables LLC and Corms Racing Stable | Clement | Davis | 124 |
| 5 | Leon Blue | Mo Town | AWC Stables, Gold Square, Braverman, Paul and Akman, Scott K. | Giddings | Fresu | 124 |
| 6 | Bank Frenzy | Central Banker | LSU Stables | Rice | Franco | 124 |
| 7 | Iron Dome | Into Mischief | L and N Racing LLC and Broman, Sr., Chester | Asmussen | Santana, Jr. | 124 |
| 8 | Wynstock | Solomini | TEC Racing | Sharp | Carmouche | 124 |
| 9 | Doc Sullivan | Solomini | Tristar Farm LLC | Green | Marin | 124 |
| 10 | Tricky Business | Vekoma | R. A. Hill Stable | Weaver | Prat | 122 |

**Breeders:** 1-Chester Broman & Mary R. Broman, 2-Stonegate Stables LLC & Everything'sCricket Racing, 3-Gallagher's Stud, 4-Fred W. Hertrich III, 5-Cheryl Prudhomme & Dr. Michael Gallivan, 6-Chester Broman & Mary R. Broman, 7-Chester Broman & Mary R. Broman, 8-Empire Equines, LLC, 9-Seamus Coughlan, 10-R. A. Hill Stable

**Saturday, 10/24, Keeneland, post time: 3:40 p.m. EDT**

**BOWMAN MILL S.**, $250,000, 2yo, 6f

| PP | HORSE | SIRE | OWNER | TRAINER | JOCKEY | WT |
|---|---|---|---|---|---|---|
| 1 | Conviction | Tiz the Law | MyRacehorse, Coleman, Chris, Skywest Stables, Raizman, Martin and Stone, Nancy | Joseph, Jr. | Gaffalione | 118 |
| 2 | Grand Yaupon | Yaupon | Estate of Mike McCarty | Asmussen | Asmussen | 120 |
| 3 | Just for Pipa | Justify | Saints or Sinners | Foley | Morales | 118 |
| 4 | Teacher | Pinehurst | Shiloh Shiloh | Dixon, Jr. | Bejarano | 118 |
| 5 | Booked | Yaupon | Jackpot Farm, Fults, Alvin, Itkin, Jason and Smith, Michael D. | Asmussen | Ortiz | 122 |

**Breeders:** 1-Nancy Stone, 2-Thomas S. Hinkle, Henry L. Hinkle &Robert B. Kessinger, 3-Saints or Sinners, 4-Gary Broad - Walmac Farm, LLC, 5-Peace Of Heaven Thoroughbreds

**Saturday, 10/24, Belmont, post time: 12:38 p.m. EDT**

**MAID OF THE MIST S.**, $200,000, 2yo, f, 1m

| PP | HORSE | SIRE | OWNER | TRAINER | JOCKEY | WT |
|---|---|---|---|---|---|---|
| 1 | Davidson | American Pharoah | Bradley Thoroughbreds, Carter, Mike, Cambron Equine, LLC and Walsh, Jeff | McGaughey III | Franco | 122 |
| 2 | Fantasy Fortune | Essential Quality | Fortune Farm LLC | Ryerson | Zayas | 122 |
| 3 | Cash Burn | Nyquist | Klaravich Stables, Inc. | Brown | Prat | 122 |
| 4 | Sun Kissed Bliss | Mind Control | Torie Gladwell | Sharp | Carmouche | 122 |
| 5 | B Yutiful Carly | Greatest Honour | Triple B Stables LLC, Madaket Stables LLC and Strauss, William | De Paz | Santana, Jr. | 122 |

**Breeders:** 1-Sequel Thoroughbreds LLC & Bob Cromartie, 2-Fortune Farm, 3-Ned Williams, Mike Matese & Jack Murray, 4-Torie Gladwell, 5-Dr. John and Laura McDermott

**Saturday, 10/24, Belmont, post time: 1:11 p.m. EDT**

**IROQUOIS S.**, $200,000, 3yo/up, f/m, 6 1/2f

| PP | HORSE | SIRE | OWNER | TRAINER | JOCKEY | WT |
|---|---|---|---|---|---|---|
| 1 | Queens Cat | Courageous Cat | Dixon, Linda K. and Alejandro, Hector M. | Dixon | Alvarado | 124 |
| 2 | Celtic Dawn | Honest Mischief | Blue Devil Racing Stable | Martin | Fresu | 123 |
| 3 | Munnings Express | Munnings | Team Spoor | Rice | Franco | 126 |
| 4 | Sunday Girl | Central Banker | Mitre Box Stable, Clear Stars Stable and Eighth Note Stable | Duggan | Davis | 124 |
| 5 | Venetta | Yaupon | Sequel Racing | Gargan | Prat | 123 |
| 6 | Kay Cup | Instagrand | NY Final Furlong Racing Stable, Electric City Rcg and Sportsmen Stable | Abreu | Santana, Jr. | 124 |

**Breeders:** 1-Linda K. Dixon, 2-Blue Devil Racing Stable, 3-Fergus Galvin, Marc Detampel, JayneJohnson & Adrian Wallace, 4-McMahon of Saratoga Thoroughbreds, LLC& Spruce Lane Farm, 5-Sequel Thoroughbreds LLC, 6-Caperlane Farm

**Saturday, 10/24, Belmont, post time: 2:17 p.m. EDT**

**MOHAWK S.**, $200,000, 3yo/up, 1 1/8mT

| PP | HORSE | SIRE | OWNER | TRAINER | JOCKEY | WT |
|---|---|---|---|---|---|---|
| 1 | Sounds Like a Plan | Twirling Candy | Club Sixty Five Racing | De Paz | Santana, Jr. | 124 |
| 2 | Funny Factor | The Factor | Pantofel Stable, Wachtel Stable & Barber, Gary | Englehart | Carmouche | 120 |
| 3 | Spirit of St Louis | Medaglia d'Oro | Madaket Stables, LLC, Dubb, Michael and Schermerhorn, Richard | Brown | Franco | 126 |
| 4 | Annexperience | Instagrand | Legacy Racing LLC | Englehart | Alvarado | 124 |
| 5 | Chummers | Combatant | Handal, Raymond and Blue Bison Stable | Handal | Davis | 122 |
| 6 | George Briggs | Fog of War | Peter M. Brant | Clement | Prat | 124 |

**Breeders:** 1-Wildwood Farm, 2-Stone Bridge Farm, LLC, 3-Chester Broman & Mary R. Broman, 4-Forty Oaks & Pug Hart, 5-Levings Racing LLC, 6-White Birch Farm Inc.


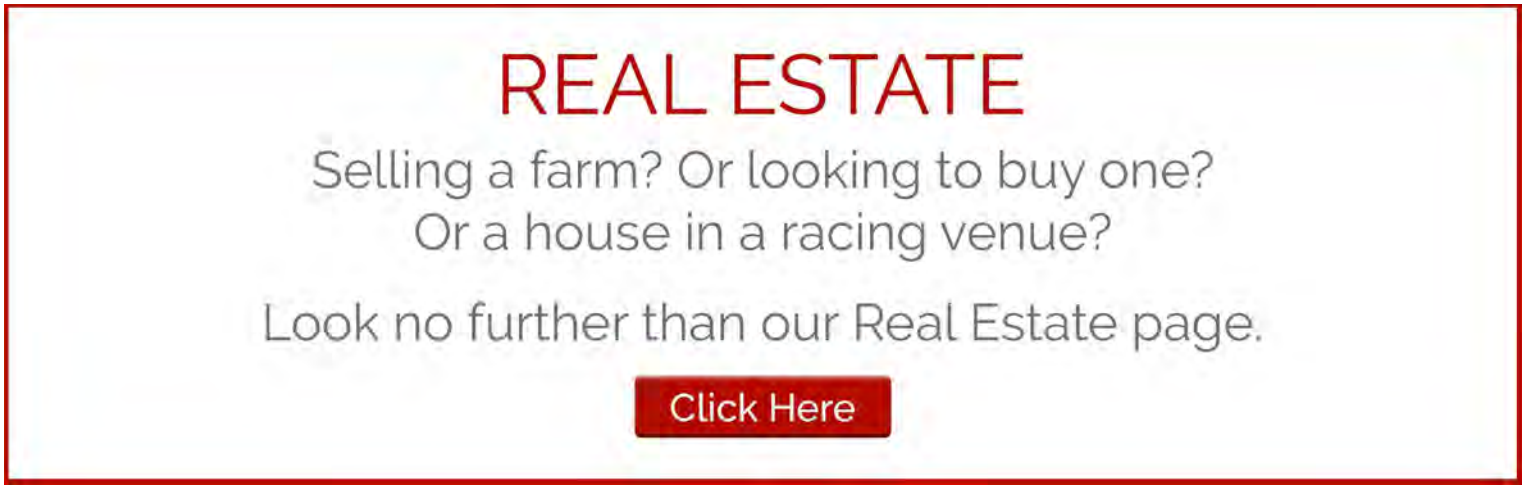

**Saturday, 10/24, Belmont, post time: 2:50 p.m. EDT**

**NEW YORK FILLY AND MARE TURF SPRINT CHAMPIONSHIP S.**, $200,000, 3yo/up, f/m, 6fT

| PP | HORSE | SIRE | OWNER | TRAINER | JOCKEY | WT |
|---|---|---|---|---|---|---|
| 1 | Sweet Brown Sugar | Collected | Richie Rich Racing Stable | Atras | Alvarado | 124 |
| 2 | Silsbee | Vekoma | Swinbank Stables, RAP Racing & Mara, Chris | Weaver | Carmouche | 124 |
| 3 | Shoot It True | Munnings | Ice Wine Stable and Smart Choice Stable | Ward | Fresu | 124 |
| 4 | Boston's Phinest | Honest Mischief | Our Sugar Bear Stable LLC and White Owl Stable | Brown | Franco | 124 |
| 5 | Highway Harmony | Mo Town | Lucky Hat Racing LLC, Fugget About It Racing Stables and Sportsmen Stable | Green | Zayas | 126 |
| 6 | Latest Edition | Lord Nelson | Alex Kazdan | Hernandez | Fernandez | 124 |
| 7 | Kaz Farm Girl | Name Changer | Peter Kazamias | Synnefias | Haddock | 121 |
| 8 | Fairy Godmother | Cairo Prince | Merrylegs Farm | Handal | Davis | 121 |
| 9 | Annascaul | American Pharoah | Waterville Lake Stables | Clement | Prat | 124 |

**Breeders:** 1-Chester Broman & Mary R. Broman, 2-Dirico, R&B, LLC, 3-Old Tavern Farm LLC, 4-Sequel Thoroughbreds LLC & CypressCreek Equine LLC, 5-Twin Farms LLC, 6-Dutchess Views Farm & SGO ThoroughbredLLC, 7-Kaz Hill Farm, 8-Merrylegs Farm North LLC, 9-Waterville Lake Stables LLC

**Saturday, 10/24, Belmont, post time: 3:23 p.m. EDT**

**SLEEPY HOLLOW S.**, $200,000, 2yo, 1m

| PP | HORSE | SIRE | OWNER | TRAINER | JOCKEY | WT |
|---|---|---|---|---|---|---|
| 1 | Scramjet | Uncle Mo | SJB Stable | Rice | Carmouche | 122 |
| 2 | Fullcup | Authentic | Wachtel Stable and Team Penney Racing | Mott | Alvarado | 122 |
| 3 | Covered Option | Tiz the Law | WellSpring Stables | Bartkowski | Fresu | 122 |
| 4 | Professor Plum | Solomini | Foster, John, O'Neill, Dennis and De Paz, Horacio | De Paz | Franco | 122 |
| 5 | Hammerin Henry | Cyberknife | Dubb, Michael and The Elkstone Group LLC | Cox | Marin | 122 |
| 6 | Inalienable | Constitution | Thirty Year Racing | Brown | Santana, Jr. | 122 |
| 7 | Big Handsome | City of Light | Flying P Stable | Abreu | Prat | 122 |
| 8 | Midnight Raider | Hard Spun | Richard Greeley | Friedman | Elliott | 122 |

**Breeders:** 1-Stephen J. Barberino, Jr. AccumulationTrust, 2-Team Penney Racing LLC, 3-Foggy Bottom Farms II LLC & GabrielMcDonough, 4-Jimbo & Torie Gladwell, 5-Gold Square, 6-Thirty Year Farm, 7-Flying P Stable, 8-The New Hill Farm

**Saturday, 10/24, Belmont, post time: 3:56 p.m. EDT**

**HUDSON S.**, $200,000, 3yo/up, 6 1/2f

| PP | HORSE | SIRE | OWNER | TRAINER | JOCKEY | WT |
|---|---|---|---|---|---|---|
| 1 | Buttah | Leofric | Eddie F's Racing | Kantarmaci | Santana, Jr. | 126 |
| 2 | El Grande O | Take Charge Indy | Goldfarb, Sanford J., Kantarmaci, Ilkay, Estate of Ira Davis and America's Pastime Stables | Kantarmaci | Fresu | 124 |
| 3 | Hit the Post | Kantharos | Old Tavern Farm, LLC | Giddings | Elliott | 124 |
| 4 | Caldo Candy | Candy Ride (Arg) | Avanti Stable | Abreu | Marin | 124 |
| 5 | Factually Correct | Tourist | Emily Racing Stable, Inc. | Samsundar | Zayas | 124 |
| 6 | Acoustic Ave | Maclean's Music | A. Bianco Holding Limited | Rice | Lezcano | 124 |
| 7 | The Wine Steward | Vino Rosso | Paradise Farms Corp. and Staudacher, David | Maker | Carmouche | 124 |
| 8 | Sacrosanct | Honest Mischief | Lady Sheila Stable | Rice | Franco | 124 |
| 9 | Sculcos Folly | Redesdale | Michael Dubb | Dutrow, Jr. | Prat | 123 |

**Breeders:** 1-Fedwell Farms, 2-Stonewall Farm, 3-Old Tavern Farm LLC, 4-Avanti Stable, 5-Thorostock, LLC, 6-Chester Broman & Mary R. Broman, 7-Sequel Thoroughbreds LLC, Lakland Farm& Mark Toothaker, 8-Burleson Farms, Mckenzie Bloodstock, &Sequel Thoroughbreds, 9-Lannister Holdings LLC

**Saturday, 10/24, Belmont, post time: 4:29 p.m. EDT**

**NEW YORK TURF SPRINT CHAMPIONSHIP S.**, $200,000, 3yo/up, 6fT

| PP | HORSE | SIRE | OWNER | TRAINER | JOCKEY | WT |
|---|---|---|---|---|---|---|
| 1 | Out On Bail | Tiz the Law | Chambers, Case, Paradise Farms Corp. and Staudacher, David | Maker | Santana, Jr. | 124 |
| 2 | Waralo | War Dancer | My Purple Haze Stables | Englehart | Lezcano | 126 |
| 3 | Twenty Six Black | War Dancer | Roger Cimbora, Jr. | De Paz | Franco | 126 |
| 4 | Dakota Country | Mucho Macho Man | Paradise Farms Corp., Valente, Roddy J. and Adams, Daniel R. | Maker | Fresu | 124 |
| 5 | Bold Journey | Hard Spun | Pantofel Stable, Wachtel Stable & Barber, Gary | Mott | Alvarado | 126 |
| 6 | Bosun | Midshipman | Highlander Training Center | Sharp | Carmouche | 124 |
| 7 | Truman's Commander | Omaha Beach | Harry T. Rosenblum | Casse | Zayas | 121 |
| 8 | Senbei | Candy Ride (Arg) | Reeves Thoroughbred Racing & Bilinski, Darlene | Clement | Prat | 124 |

**Breeders:** 1-Matthew Nestor, 2-Casey Newick LLC, 3-Roger Cimbora Jr., 4-Ronald L. Bowden Living Trust, 5-Fred W. Hertrich lll & John D. Fielding, 6-Irish Hill Century Farm & MatthewMcGuire, 7-Dr. Jerry Bilinski, 8-Dr. Jerry Bilinski

**Saturday, 10/24, Belmont, post time: 5:35 p.m. EDT**

**TICONDEROGA S.**, $200,000, 3yo/up, f/m, 1 1/8mT

| PP | HORSE | SIRE | OWNER | TRAINER | JOCKEY | WT |
|---|---|---|---|---|---|---|
| 1 | Spinning Colors | Hard Spun | Bourbon Lane Stable, HGS Thoroughbreds and Hennig, Mark A. | Hennig | Lezcano | 124 |
| 2 | Awesome Czech | Mendelssohn | Barry K. Schwartz | De Paz | Santana, Jr. | 124 |
| 3 | Sail With the Wind | Astern (Aus) | Bona Venture Stables | Englehart | Alvarado | 124 |
| 4 | Midnight Concerto | Mendelssohn | Harold Lerner, AWC Stables & Nehoc Stables | McPeek | Franco | 126 |
| 5 | Victory Hall | Independence Hall | Twin Sports Racing, Cypresshead Racing, LLC & Let's Go Racing | Morley | Gutierrez | 122 |
| 6 | Bobby M's Girl | Sky Mesa | Youngs Racing Stable | Duggan | Zayas | 124 |
| 7 | Being Betty | Weekend Hideaway | Hilly Fields Stable | Bartkowski | Fresu | 126 |
| 8 | Nonna Lynne | Slumber (GB) | Head of Plains Partners LLC | Brown | Davis | 124 |
| 9 | Gallant Greta | Twirling Candy | Jordan V. Wycoff | Maker | Prat | 126 |
| 10 | National Archive | Constitution | Oak Bluff Stables | Clement | Marin | 124 |
| 11 | Starship Pegasus | Uncle Mo | Starship Stables | Nevin | Carmouche | 124 |
| 12 | Considerate City | Temple City | Messina, Edward J. and Butler, William J. | Ferraro | Elliott | 120 |

**Breeders:** 1-William Parsons Jr. & David Howe, 2-Stonewall Farm, 3-Dixie Farm, 4-Sequel Thoroughbreds LLC & ValerieDailey, 5-Stonegate Stables LLC & Everythings Cricket Racing, 6-Ed Young, 7-Hilly Fields Stable, 8-Head of Plains, LLC, 9-Gallagher's Stud, 10-Oak Bluff Stable, 11-Chester Broman & Mary R. Broman, 12-Edward J. Messina & William Butler


Now available on the App store

Version 2.7.4

Including TDN Podcasts

Download yours today. Free Download

# KING'S EQUINE

"For nearly two decades we have sent our yearlings to Raul Reyes at King's Equine in Ocala for one simple reason. He has done great for us."

- Ned Toffey - Spendthrift Farm




King's Equine Graduate
Undefeated 3x G1 Winner
CHAMPION TED NOFFEY



We'd be delighted to select, break or sell your next star.

RAUL REYES
(c) (352) 216-1856

LGB, LLC 2024

# SHARING GOD'S LOVE

## With The Thoroughbred Racing Community At Thanksgiving And Throughout The Year Since 1986




"We are proud to support the NY Chaplaincy's Thanksgiving food distribution, which brings all the essentials for a warm and joyous holiday meal to our backstretch families."
*-Michelle Borisenok, Founder, Brown Road Racing*

BROWN ROAD
RACING

NEW YORK RACE TRACK CHAPLAINCY
CELEBRATING 40 YEARS OF SERVICE
SOUL OF THE NY RACING COMMUNITY

**SCAN HERE**

**OR VISIT OUR WEBSITE**
**TO SUPPORT OUR THANKSGIVING FOOD DISTRIBUTION**
**www.rtcany.org | info@rtcany.org | 516-216-5196**

TDN EUROPE
SATURDAY, 24 OCTOBER 2026




# IN THE NAME OF FUTURITY



**Noble Exhibit** | *PA Media*

*by Tom Frary*

Despite the loss of Newbury's fixture, the weekend still has a lot to tell about who next year's Classic prospects might be with the emphasis on the two-year-olds in Britain on Saturday and France on Sunday.

Since 2001, 11 winners of the G1 William Hill Futurity Trophy have gone on to glory in a European Guineas, Derby or St Leger and Saturday's renewal of the Doncaster feature has a blend of everything. From the precocity of Godolphin's Superlative and Summer Stakes winner **Al Hudaiba** (Dark Angel) to the greater stamina leaning of Ballydoyle's leading contender **Noble Exhibit** (Frankel), there is a tantalising spectrum of proficiency to appreciate and study with the 2027 monuments in mind.

Easy going underfoot means that all with have to adapt, with the seemingly endless dry spell finally relenting to provide the real autumn ground that normally accompanies this race and it could see one or two step up on what they have shown so far. Noble Exhibit won the Beresford on yielding and his half-sister History by Frankel's sire Galileo stayed a mile and a half well, so these conditions should prove more help than hindrance.

### *Trainers' Race On The Line*

Aidan O'Brien is marginally in front of Andrew Balding in an exciting trainers' championship race, so the presence of Kingsclere's **Gran Dia** (Lope De Vega) for Tony Bloom and Ian McAleavy adds intrigue to this edition. **Cont. p3**

## FOUR GROUP 1-WINNING FILLIES SET TO STAR AT TATTERSALLS DECEMBER MARES SALE

Irish Oaks heroine **Johanna Walsh** (Sea The Stars) will spearhead a Tattersalls December Mares Sale catalogue of usual strength, with the 2026 renewal bringing together four Group 1-winning fillies among 896 lots at Park Paddocks from November 30 to December 2.

Joseph O'Brien's Classic heroine is joined by Breeders' Cup Juvenile Fillies Turf winner **Balantina** (Ten Sovereigns), dual Group 1-winning sprinter **Venetian Sun** (Starman) and the globetrotting star **Tiffany** (Soldier Hollow).

All told, there are 44 Group and Listed winners catalogued. Standout lots also include **Syndicate** (Dansili) - dam of Ombudsman and in foal to Night Of Thunder - and **Garden Of Eden** (Saxon Warrior), the sole mare in foal to Frankel.

Tattersalls managing director Matthew Prior said, "The Tattersalls December Mares Sale has been a key staging post for the international bloodstock industry for more than a century, and the introduction of the Sceptre Sessions in 2022 has further enhanced its standing as Europe's leading breeding stock sale."

**Cont. p6**



**Irish Oaks heroine Johanna Walsh** | *Tattersalls*

## IN TDN AMERICA TODAY

### VALLEY VIEW STAKES GOES TO SISTER TROIENNE

Sister Troienne (Munnings) won the GII Bank Of America Valley View Stakes at Keeneland on Friday afternoon.

**PUBLISHER & CEO**
Sue Morris Finley @suefinley
suefinley@thetdn.com

**SENIOR VICE PRESIDENT**
Gary King @garykingTDN
garyking@thetdn.com

***Chief Correspondent***
Emma Berry @collingsberry
emmaberry@thetdn.com

***Managing Editor***
Heather Anderson @HLAndersonTDN

***Business Development Manager***
Alayna Cullen Birkett @AlaynaCullen
alaynacullen@thetdn.com

***European Sales Editor***
Brian Sheerin @BrianSheerin91

***Deputy European Editor***
Adam Houghton @hought94

***Cafe Racing***
Sean Cronin & Tom Frary
caferacing@thetdn.com

***Regular Columnist***
John Berry

**ADVERTISING**
tdnadstaff@gmail.com

***Director of Advertising***
Alycia Borer

***Advertising Manager***
Lia Best

***Senior Advertising Designer***
Amanda Crelin

***Advertising Designer***
Amie Newcomb

***Advertising Assistant/Dir. of Distribution***
Liz Fronczek

***Advertising Assistant***
Justin Fowler

**60 Broad Street, Suite 105**
**Red Bank, NJ 07701**
**732-747-8060 | www.TheTDN.com/europe**

# TODAY in TDN EUROPE

## Saturday, October 24, 2026

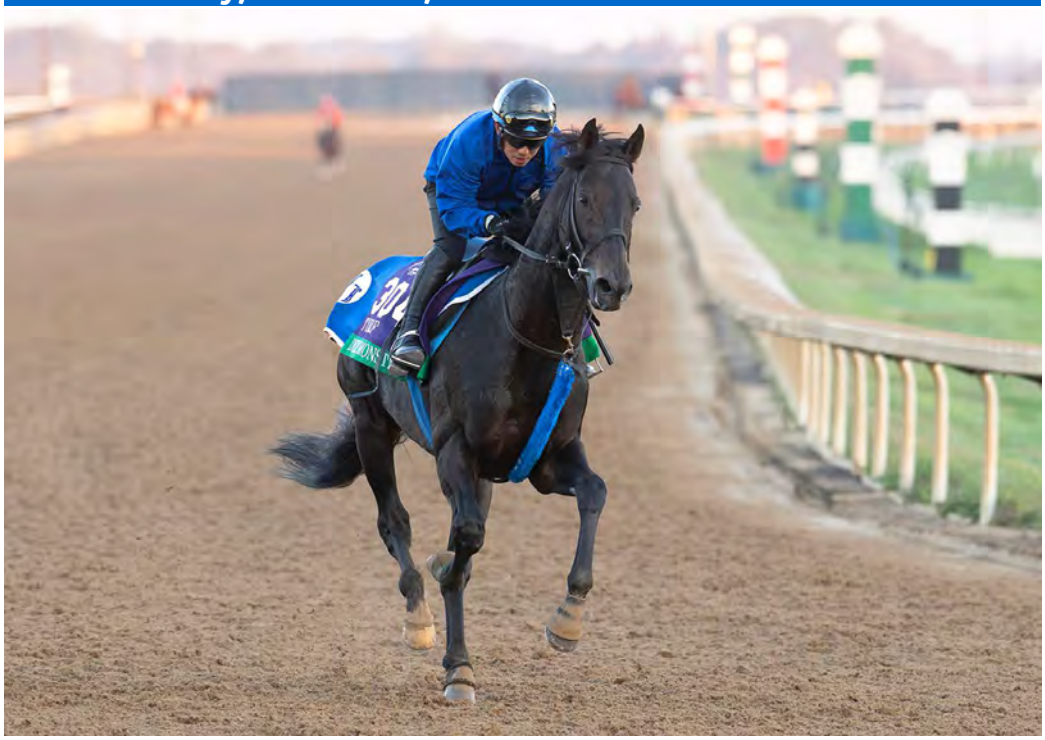

***Deep Monster (Deep Impact) was out for a gallop at Keeneland on Friday. He is entered in the October 31 GI Breeders' Cup Turf.*** | *Sarah Andrew*

**4 | ENABLE'S SON ENTRUST 50TH RISING STAR FOR DUBAWI**
*The son of Dubawi earned his 'TDN Rising Star' badge at Doncaster on Friday.*

**6 | CITY LIGHT COLT BRINGS CURTAIN DOWN AT ARQANA**
*The four-day run of the Arqana October Yearling Sale wrapped up on Friday.*

**7 | NEWBURY GROUP RACES MOVED TO NEWMARKET NEXT WEEK**
*Waterlogging forced Newbury to abandon its Friday and Saturday cards. The Group 3 races scheduled for Saturday have moved to Newmarket's Rowley Mile next week.*

**Don't Miss!**

Breaking News • Featured Videos
Podcasts & Features • Sire Lists & TDN Rising Stars
TDN Archives

*thetdn.com/europe*

**Weekend Preview Cont. from p1**

Bred for this type of surface, the son of the soft-ground lover Epona Plays (Australia) was impressive on debut at Salisbury and could easily add another twist to a tale that has illuminated the 2026 Flat campaign.

Winner of The Curragh's Futurity, **Giant Sequoia** (Frankel) is bred to need this extra stamina test and more and certainly shaped like a stayer over seven furlongs in August but he made little impact in the Vincent O'Brien National Stakes and is deserted by Ryan Moore. **Breacher** is a son of Cracksman, so the soft-ground box is ticked there, and he has abundant stamina on his dam's side while **Burning Up** (Too Darn Hot) went through the soft without any issue at Haydock last month.

Burning Up's jockey Clifford Lee said, "It's heavy ground out there and it should suit him very well. "He's a horse that travels really well and he probably wants to have something to aim at the last furlong. He doesn't want to hit the front too soon, but he's come out of his races really well, he's been working really well and we're looking forward to a good run."

William Muir said of Breacher, "When the ground goes heavy, I don't think anyone knows how they'll handle it until they've run on it. Cracksman being his sire gives you a bit of hope with the ground and the form of the Champagne Stakes is good, so we'll see what happens."

Charlie Appleby said of Al Hudaiba, "Al Hudaiba is the only top-level winner in the field and we are keen to see how he goes on soft ground. He is by Dark Angel and, from his work at home, we feel that he will appreciate slower conditions. We had toyed with sending him to the Breeders' Cup, but felt this was probably the right way to go. It looks a decent renewal of the race and hopefully he can be very competitive."

## *Quick Turnaround For 'Brown'*

Sunday's action at Saint-Cloud sees six Group races and three at the highest level, with the Criterium International and Criterium de Saint-Cloud for the juveniles alongside the feature Prix Royal-Oak. In the former, Ballydoyle's **Capability Brown** (Dubawi) is back eight days after his Killavullan success with a quick turnaround from that Leopardstown meeting common for the stable's runners in these heats. Godolphin's Royal Lodge fourth **First Law** (Too Darn Hot) and the Prix des Chenes winner **Zakkan** (Siyouni) from The Aga Khan Studs look likely to appreciate softer ground, as is the impressive Arqana Series Criterium d'Automne winner **Master Man** (Goken).

The 10-furlong Criterium de Saint-Cloud sees Aidan O'Brien saddle another hot Derby prospect in the impressive Zetland Stakes winner **Drumbeat** (Wootton Bassett), who was previously third to Noble Exhibit in the Beresford. The last three winners of this represented Coolmore and went on to place in either the following year's Derby or Irish Derby and the way this colt went through his 10-furlong test at Newmarket suggests he could easily follow suit.

Heading the opposition is Fair Salinia's homebred Prix de Conde winner **Just Yet** (Holy Roman Emperor) from the Pierre-Etienne Dubois stable, not only the sold French runner but also the race's true outlier not representing either Aidan or Joseph O'Brien or Charlie Appleby. Joseph saddles Chris So Chun Hung's Golden Fleece runner-up **Jesus Green** (Ghaiyyath), impressive at Navan in the interim and another representing the form of Darkness Falls.

Of the older horses engaged on Sunday, the Wertheimers' stalwart **Double Major** (Daiwa Major) bids for a third Prix Royal-Oak after wins in 2023 and 2024 but he has it tough coming off a middling campaign taking on last year's Prix Royallieu winner **Consent** (Lope De Vega) and Ballydoyle's **Queenstown** (Galileo) and **Amelia Earhart** (Camelot).



**Constitution Hill** | *PA Media*

## *British Raiders Could Shake Up San Siro*

At San Siro, Britain's beloved **Constitution Hill** (Blue Bresil) encounters 11 rivals in a competitive renewal of the G2 Gran Premio del Jockey Club with chief rival **Dubai Honour** (Pride Of Dubai) possibly past his best.

Share this story

© Copyright Thoroughbred Daily News.
This newspaper may not be reproduced in any form or by any means, electronic or mechanical, without prior written permission of the copyright owner, Thoroughbred Daily News, LLC.
Information as to the American races, race results and earnings was obtained from results charts published by The Jockey Club Information Services and utilized here with their permission.

# A SIRE LINE ON FIRE

## SCAT DADDY'S SONS LEADING THE WAY

### 2026 LEADING SIRES OF 2YOs WORLDWIDE

| Rk | Stallion | BTW | GSW | G1SW | G1SH | Earnings |
|---|---|---|---|---|---|---|
| 1 | **Sioux Nation** | 5 | 4 | 1 | 2 | $3,127,345 |
| 2 | **No Nay Never** | 7 | 5 | 1 | 7 | $2,929,247 |
| 3 | Golden Pal | 3 | 1 | - | - | $2,892,812 |
| 4 | **Justify** | 3 | 2 | 1 | 1 | $1,929,405 |

*Standing N.Hem. - Worldwide Earnings Source: TDN 23/10/2026*

# WITH THE NEXT GENERATION

## ALREADY MAKING THEIR MARK



### BLACKBEARD

**Gr.2 Rockfel** winner and more 2YO winners than **Bayside Boy**, **Starspangledbanner**, **Too Darn Hot**, **Night Of Thunder**, **Dark Angel**, **Ghaiyyath**, etc.

### CITY OF TROY

European Champion at 2 & World Champion Racehorse at 3. First foals are set to hit the sales ring.

### LITTLE BIG BEAR

Yearlings lighting up the sales, realising **750,000gns**, **400,000gns**, **380,000gns**, **350,000gns**, etc.

COOLMORE

## ENABLE'S SON ENTRUST A 50TH TDN RISING STAR FOR DUBAWI *by Tom Frary*

Doncaster was abuzz on Friday as Juddmonte's **Entrust (Dubawi)** made his eagerly-anticipated debut and Enable's first runner delivered in style to become his sire's 50th TDN Rising Star.

Sent off the 3-1 second favourite for the card's mile novice, the third foal out of the operation's giant was keen throughout the early stages under Colin Keane in mid-division but always travelling strongly and by the time he reached two out had only Godolphin's **Zajal** (Zarak) ahead.

Easing by that rival soon after, the May-foaled bay had 2 3/4 lengths to spare over that peer at the line, with the runner-up's stablemate **Age Of Reason** (Lope De Vega) another 2 1/2 lengths away in third.

"John and Thady liked him at home and he feels like a nice horse--he has the first box ticked," his rider said. "He was a little bit on it for the first furlong or two and then switched off and quickened well. He's a very good-moving horse, so you'd imagine better ground will suit him. He feels like a horse with a lot of raw ability--he was having a good look and you can only imagine there's any amount of improvement there."

Enable's prior progeny Encompass, a colt by Kingman, and Envisage, a full-sister to Entrust, have yet to race. The outstanding Oaks, Arc and triple King George heroine needs no introduction as a dominant force of the last decade, but this family had already produced multiple class acts even before she emerged.

The Prix de Royaumont-winning third dam Apogee (Shirley Heights) produced five Stakes performers including this colt's dam Concentric (Sadler's Wells), most notably that sire's Prix de Royallieu winner and Prix de Diane runner-up Dance Routine who was in turn responsible for Dansili's multiple Grade I-winning champion grass horse Flintshire and the dam of the multiple Group and Graded-Stakes winners Projected (Showcasing) and Headman (Kingman).

Enable's dam Concentric, who was successful at Listed level and was runner-up in the Prix de Flore, has three other Stakes performers including the Prix de Pomone and Prix Allez France-placed Contribution (Champs Elysees) whose daughter of Dubawi, Agave, took the Prix Penelope and was placed in the Prix Greffulhe and Prix de la Nonette.

Share this story



**It's 50 up for Dubawi, as Entrust is his latest 'TDN Rising Star'** | *Racingfotos.com*

NEW HAGYARD TDN RISING STAR
150 years of caring for Rising Stars!

**5th-Doncaster, £13,000, Novice**, 10-23, 2yo, 7f 213yT, 1:46.54, hy.

**ENTRUST (GB), c, 2, by Dubawi (Ire)**
**1st Dam: Enable (GB) (G1SW-Ire, GISW-US, MG1SW-Eng, MG1SW-Fr), by Nathaniel (Ire)**
**2nd Dam: Concentric (GB), by Sadler's Wells**
**3rd Dam: Apogee (GB), by Shirley Heights (GB)**

Lifetime Record: 1-1-0-0, $9,407. **Click for the free Equineline.com catalogue-style pedigree**.

O/B-Juddmonte; T-John & Thady Gosden.

## WASHINGTON HEIGHTS IN MERCURY BREAKTHROUGH *by Tom Frary*



**Washington Heights and his connections** | *Racingfotos.com*

Dundalk's G3 Mercury Stakes boiled down to the Kevin Ryan duo **Washington Heights** (Washington DC) and **Ain't Nobody** (Sands Of Mali), with the former justifying 5-2 favouritism on his first start on the all-weather.

Setting the form standard in the five-furlong feature having won the 2024 Abernant and two at this level, Hambleton Racing's six-year-old, who had been campaigned solely on turf to date, raced behind the early leaders until committed by Shane Gray two out. Soon in front, he was driven out to hold on from his stablemate and prevail by a neck, with 2 1/2 lengths back to the two-year-old **This Moment** (Showcasing) in third for a one-two-three for the Brits.

"The surface was the thing, but Kevin was very happy with him," the winning jockey said. "He had him the best he was all year. He dragged me into the race lovely and just got a bit lonely, but he just kept pulling out. He had a look when he got there and when Kevin's other horse came to me, he went on again."

### *Pedigree Notes*

Washington Heights, the flagship performer for Washington DC, is out of the unraced Epping Rose (Kodiac) who is a half to the St Leger runner-up The Last Drop (Galileo) and to the dam of the New Zealand dual Group winner and Group 1-placed Aquacade (Dundeel). Descended from the Irish 1,000 Guineas heroine Sarah Siddons (Le Levanstell), she is connected to the recent Dick Poole Stakes winner and Criterium de Maisons-Laffitte runner-up Acclamation Star (Acclamation).

Epping Rose's two-year-old colt Bad Dreams (Showcasing), a £180,000 purchase at last year's Goffs UK Premier Sale, is a promising winner for Phil Cunningham and Richard Spencer. She also has a yearling colt by Blackbeard who sold for £125,000 to Conor Quirke and RP Racing at the recent edition of that auction and a colt foal by Havana Grey who sells at the upcoming Tattersalls December.

**Friday, Dundalk, Ireland**

**BAR 1 BETTING MERCURY STAKES-G3**, €70,000, Dundalk, 10-23, 2yo/up, 5fT, :58.77, st.

1--**WASHINGTON HEIGHTS (GB), 140, g, 6, by Washington DC (Ire)**
**1st Dam: Epping Rose (Ire), by Kodiac (GB)**
**2nd Dam: Epping (GB), by Charnwood Forest (Ire)**
**3rd Dam: Dansara (GB), by Dancing Brave**
(£24,000 Ylg '21 GOFFUK). O-Hambleton Racing Ltd XXVII; B-Bearstone Stud Limited; T-Kevin Ryan; J-Shane Gray. €42,000. Lifetime Record: GSW-Eng, SW-Swe, SP-Fr, 33-6-7-3, $556,204. **Werk Nick Rating: A+**. **Click for the eNicks report & 5-cross pedigree, or the free Equineline.com catalogue-style pedigree**.

2--**Ain't Nobody (Ire)**, 140, g, 4, Sands Of Mali (Fr)--Burmese Waltz (GB), by Showcasing (GB). (£30,000 Ylg '23 GOFFUK). O-J Blackburn & J Matthews; B-Ballyhane (Rathbride) Umlimited; T-Kevin Ryan. €14,000.

3--**This Moment (Ire)**, 122, g, 2, Showcasing (GB)--Yourtimeisnow (GB), by Charm Spirit (Ire). **1ST BLACK TYPE, 1ST GROUP BLACK TYPE**. O-Exors of the Late Sheikh Mohammed Obaid; B-Sheikh Mohammed Obaid Al Maktoum; T-George Boughey. €7,000.

Margins: NK, 2HF, 1 1/4. Odds:2.50, 7.00, 5.00.

Also Ran: Sir Les Patterson (GB), Focaccia (Ire), Institute (Ire), Likedbymike (Ire), Valiant Force, Kerdos (Ire), Rosie Frith (Ire), Eclairage (Ire), Ipanema Queen (Ire), Cardiff By The Sea (Ire).

FIND US ON FACEBOOK
www.facebook.com/thoroughbreddailynews

# EUROPEAN NEWS

**Tattersalls December Mares Sale Cont. from p1**

He said, “The Sceptre Sessions have quickly established themselves as a highlight of the sales calendar, and with the exceptional quality of entries once again in evidence, the 2026 renewal promises to be an occasion not to be missed."

He added, "The quality and depth of the catalogue are further underlined by outstanding drafts from many of Europe's leading breeders, offering buyers access to some of the most sought-after bloodlines in the world. The Tattersalls December Mares Sale has an unrivalled record as a source of fillies and mares who have gone on to achieve outstanding success both on the racecourse and at stud, and the continued support of so many of Europe's leading owners and breeders is testament to the sale's enduring appeal. We look forward to welcoming the buyers from throughout the world to Park Paddocks in Newmarket for what remains Europe's most influential breeding stock sale."

The Juddmonte consignment has long been a highlight at the Tattersalls December Mares Sale, and for good reason, with the dams of 2026 Group 1 winners Ombudsman, Kalpana and Estrange all sourced from previous Juddmonte drafts at the December Sale.

The Godolphin draft is equally sought after, with a remarkable 18 Group or Listed winners in 2026 having emerged from fillies and mares sold by Godolphin at previous December Mares Sales.

The Castlebridge Consignment will offer the largest draft, comprising 96 lots, followed by Barton Sales with 69 lots, including eight as part of a partial dispersal from Meon Valley Stud. Baroda Stud, the leading consignor at the December Mares Sale in 2025, offers a select draft of 33 fillies and mares, while leading domestic owner-breeders Cheveley Park Stud, Hascombe & Valiant Stud, Lanwades Stud, Newsells Park Stud, Shadwell Estate Company, Tweenhills, Watership Down Stud and Whatton Manor Stud also have significant consignments.

In 2025, the sale was topped by 4.8-million gns star Barnavara (Calyx). Last year’s gross was 81,583,515gns, with an average of 140,661gns and a median of 40,500gns.

The 2026 Tattersalls December Mares Sale catalogue can be viewed here.

Share this story

BOOKMARK

**http://www.thoroughbreddailynews.com/getLatest.php**
to download the latest edition of the TDN each day.

## CITY LIGHT COLT BRINGS SOLID ARQANA OCTOBER YEARLING SALE TO A CLOSE



**The Arqana October Yearling Sale came to a close on Friday**
*Zuzanna Lupa*

The fourth and final session of the Arqana October Yearling Sale closed on Friday with 131 of the 160 yearlings offered finding new homes, for a clearance rate of 82%. Turnover amounted to €1,797,500, at an average of €13,721 and a median of €10,000.

The day's top lot was the already-named City Light colt **American Light**, who made €77,000 to Ruben Seror and Sébastien Desmontils of Chauvigny Global Equine. Consigned by Haras de Clairefontaine on behalf of the Artu family, the colt holds appeal for both codes, with his dam, My Lover (Authorized), the producer of four-time winner My Habitude (Galiway). The second dam, Prudence Royale (Loup Solitaire), produced Amour à Papa (Montmartre), runner-up in the G1 Prix de Diane.

"We loved the colt. Honestly, we thought he was quite exceptional," Ruben Seror told *Jour de Galop*. The final make-up of the partnership still has to be finalised, with American Light a possible recruit to the stable of Mickaël Seror, although whether his future lies on the Flat or over jumps remains to be decided.

Rabbah Bloodstock spent €1.83 million on 15 horses, ending the sale as the leading buyer, but one of the most fascinating subplots to the sale was Neil Helliwell's splurge on 31 yearlings to the tune of €1.728 million. Godolphin spent €750,000 on three horses, headed by the overall top lot, a Blue Point colt from Monceaux that sold on Monday.

Of the 629 horses offered throughout the week, 510 were sold at a clearance rate of 81%, which was up by 3% on last year. The slimmed-down catalogue [135 less horses offered] saw only a small [€1.36 million] reduction in the aggregate, which settled at €24 million. **Cont. p7**

MERSANT INTERNATIONAL, LTD
Worldwide Horse Transporters
Tel: 718.978.8200
www.mersant.com

SPONSORS OF THE FOLLOWING STATS FOR THE:

## ARQANA OCTOBER YEARLING SALE

| SESSION TOTALS | 2026 |
|---|---|
| • Catalogued | 169 |
| • Number Offered | 160 |
| • Number Sold | 131 |
| • Not Sold | 29 |
| • Clearance Rate | 82% |
| • High Price | €77,000 |
| • Gross | €1,797,500 |
| • Average (% change) | €13,721 |
| • Median (% change) | €10,000 |

| CUMULATIVE | 2026 | 2025 |
|---|---|---|
| • Catalogued | 668 | 810 |
| • Number Offered | 629 | 764 |
| • Number Sold | 510 | 599 |
| • Not Sold | 119 | 165 |
| • Clearance Rate | 81% | 78% |
| • No. 200K+ | 9 | 17 |
| • High Price | €360,000 | €450,000 |
| • Gross | €24,000,000 (-5%) | €25,360,000 |
| • Average (% change) | €47,059 (+11%) | €42,337 |
| • Median (% change) | €30,000 (+30%) | €23,000 |

**This year's sale was shortened from six to four days, so there are no comparative 2025 stats given on a per session basis.*

### Arqana Cont.

The average and median were healthy at €47,059 (+11%) and €30,000 (+30%), respectively.

Olivier Delloye, president of Arqana and Freddy Powell, managing director of the sales company said in a statement, "We're very pleased with the 2026 edition of the October Sale, which delivered particularly strong results, with improvements across several key indicators. The records achieved for the median price, both for Part 1 and for the sale as a whole, are particularly encouraging. The four-day format proved successful, and feedback on the Cour Morny, which was introduced for this edition, has been excellent.

"More broadly, the 2026 yearling sales season has delivered remarkable results, with total sales up 6% and the average price rising by 16%, both reaching unprecedented levels. Despite a smaller offering, particularly in October, the market responded extremely well, validating the decisions made this year. We would also like to commend the work of the breeders, who are the driving force behind these results and who present us with high-quality horses year after year. In a climate where production costs continue to rise, it is essential that the prices achieved for their horses keep pace with this trend. These results place us in a very strong position within the European market and are therefore a source of great satisfaction."

Share this story

## WATERLOGGING FORCES NEWBURY TO CALL OFF SATURDAY FIXTURE, AS GROUP 3S MOVED TO NEWMARKET NEXT WEEK

Newbury's Saturday card has been called off due to a waterlogged track. The Berkshire circuit received 13mm of rain overnight with more forecast throughout the day on Friday.

More rain is forecast on Saturday, leaving clerk of the course George Hill with little option but to call off a fixture which featured a pair of Group 3 races in the BetVictor St Simon Stakes and the BetVictor Horris Hill Stakes.

Hill, who also had to call off Friday's meeting, said, "We were hoping the forecast might improve, but if anything the forecast for Saturday has got worse to be honest, so it's disappointing. We've had over 50mm of rain in kind of four days, so it's taken its toll unfortunately."

With Newbury's Flat season now over, Hill and his team will begin preparing for the first National Hunt meeting of the autumn on Thursday, November 5.

"The jumps track will appreciate the rain at least," he added. "There's obviously still some work to do after a very dry summer. The Flat track is irrigated all summer and the jumps track isn't until August."

The £75,000 St Simon and the £50,000 Horris Hill will both be run at Newmarket's Rowley Mile next week on October 30 and October 31, respectively, the British Horseracing Authority (BHA) confirmed later on Friday. The Horris Hill will also be changed to all-sex from colts and geldings to account for the loss of the fillies' Listed Radley Stakes at Newbury, which was also set to be run on Saturday.

A BHA statement read, "The BHA is grateful to The Jockey Club for agreeing to add the two races to their cards at the Rowley Mile next week and to the Horserace Betting Levy Board for their contribution to the total prize fund."

Share this story

## WHISTLEJACKET ANCHORS GRANDCAMP TRIO AT €14K

Group 1 winner **Whistlejacket** will stand for a unchanged fee of €14,000 at Haras de Grandcamp next year. The news was reported by *Jour de Galop*. **Cont. p8**

**Haras de Grandcamp Cont.**

A winner of the G1 Prix Morny and second in both the G1 Phoenix Stakes and G1 Middle Park Stakes, the son of No Nay Never covered 130 mares this year. The full-brother to Little Big Bear was the busiest first-season sire in France this term.

**Big Rock**, a winner of the G1 Queen Elizabeth II Stakes, will stand his third season for €10,000. Priced at €12,000 last year, the son of Rock Of Gibraltar will have his first yearlings in 2027.

Rounding out the trio is Zarak's **Zagrey** at €4,500. From the same sire class as Big Rock, the G1 Grosser Preis von Baden hero stood for €6,000 for his first two seasons.

Share this story

## GOFFS TINGLE CREEK SALE TO RETURN TO SANDOWN IN DECEMBER




**The Tingle Creek Sale is set to return** | *Goffs*

The Goffs Tingle Creek Sale will return on Saturday December 5 at Sandown racecourse.

Held during Sandown's famous Tingle Creek Festival, the sale was first launched by Goffs in 2022 and proved a success, with all 16 horses offered selling for an average price of £124,063 and top prices of £380,000 and £350,000.

The 2022 sale enjoyed notable success on the racecourse, with graduates recording 36 wins to date, headed by The Jukebox Man, who has gone on to record multiple Grade 1 victories for trainer Ben Pauling, including the King George VI Chase.

Other notable graduates include Grade 2 winner Only By Night, who has also been placed at Grade 1 level, and Wallpark, who has likewise achieved a Grade 1 placing.

Goffs UK Managing Director Tim Kent commented, "We are delighted to be returning to Sandown after the success of the inaugural 2022 event, and we look forward to working with Sarah Drabwell and the Sandown executive to produce another unforgettable sale. The timing, the unique London location and the popularity of the outstanding Tingle Creek meeting all combine to make the perfect setting for a boutique sale of pointers.

"The move to Sandown will mean we will no longer be holding our Coral Gold Cup Sale at Newbury, and we wish to thank Shaun Hinds and the Newbury executive for helping to make the Newbury sale a huge success. Ultimately, the timing of this Grade 1 meeting is more conducive to cataloguing the best horses required for a boutique sale of this nature and we are looking forward to working closely with the Sandown team to re-establish the Tingle Creek Sale in December."

Share this story

## £10K BONUS SCHEME TO SUPPORT BRITISH-BRED P2P LAUNCHED

A new £10,000 bonus scheme, the GB-Bred Point-to-Point Bonus Scheme, was launched ahead of the 2026/2027 NH season on Friday. It is designed to boost demand for British-bred National Hunt horses and encourage greater participation in British point-to-point racing.

The new scheme is supported by Arena Racing Company (ARC), Goffs, Tattersalls Cheltenham and the Horserace Betting Levy Board (HBLB). It represents a £525,000 investment commitment over three years to strengthen the market for young British-bred NH horses. Developed by David Redvers, breeder and chair of Gloucester Races and Naomi Mellor, CEO of the Thoroughbred Breeders' Association (TBA) in collaboration with the Point-to-Point Authority (PPA), the initiative will award a £10,000 bonus to the registered owner(s) of an eligible British-bred horse winning a qualifying four- or five-year-old maiden point-to-point race with 15 qualifying races included.

The initiative builds on and complements the existing GB Pointing Bonus, introduced in 2025, which offers qualifying winners a further £25,000 for British-bred horses or £15,000 for horses bred elsewhere, should they subsequently win their first eligible development race under Rules. The two schemes will operate alongside one another, meaning an eligible British-bred horse could earn £35,000 in combined bonuses through a qualifying point-to-point maiden win followed by a qualifying victory under Rules.

Mellor said, “The continuing decline in the British National Hunt breeding population is a major concern, and we must take collective action to improve the incentives and opportunities available to breeders and owners.

“This scheme is an important step in strengthening the market for British-bred young horses by rewarding success at an earlier stage in their careers. We know that incentives can influence purchasing and breeding decisions, and we hope this will encourage greater investment in British-bred bloodstock and support the long-term future of the sector.” **Cont. p9**

**British-Bred Bonus Scheme Cont.**

Mellor said, "We are particularly grateful for the funding support from the Horseracing Betting Levy Board, alongside ARC, Goffs and Tattersalls for this initiative, which demonstrates a shared commitment to British breeding and the future supply of National Hunt horses."

More information on the races and the scheme are available on the Point-to-Point Authority's website.

Share this story

# FIRST-SEASON SIRES WITH RUNNERS

**Saturday, October 24, 2026:**



**Naval Crown has a runner at Southwell** | *Darley*

**UNITED KINGDOM**

**Bayside Boy (Ire)** (New Bay {GB}), Ballylinch Stud
85 foals of racing age/20 winners/3 black-type winners
18:30-SOUTHWELL, 8f, **Golden Eagle (Ire)**
€30,000 Tattersalls Ireland September Yearling 2025; €80,000 Tattersalls Ireland Breeze Up 2026

**Blackbeard (Ire)** (No Nay Never), Coolmore Stud
116 foals of racing age/24 winners/1 black-type winner
20:00-SOUTHWELL, 6f, **Flick of An Eye (Ire)**
€25,000 Goffs November Foal Sale 2024; £150,000 Goffs UK 2yo Breeze Up Sale 2026

**Minzaal (Ire)** (Mehmas {Ire}), Derrinstown Stud
115 foals of racing age/26 winners/3 black-type winners
18:00-SOUTHWELL, 8f, **Ring of Music (Ire)**
€190,000 Goffs November Foal Sale 2024
14:40-DONCASTER, 7f, **Rock Steady Beat (Ire)**
110,000gns Tattersalls October Yearling Sale (Book 2) 2025

**Naval Crown (GB)** (Dubawi {Ire}), Kildangan Stud
71 foals of racing age/10 winners/1 black-type winner
18:00-SOUTHWELL, 8f, **Naval Empire (Ire)**
€60,000 Tattersalls Ireland Breeze Up 2026

**Space Traveller (GB)** (Bated Breath {GB}), Starfield Stud
122 foals of racing age/16 winners/0 black-type winners
16:24-SOUTHWELL, 5f, **Space Dreamer (Ire)**
€4,000 RNA Goffs November Foal Sale 2024; £9,000 Goffs UK Premier Yearling Sale 2025; £29,000 RNA Goffs UK 2yo Breeze Up Sale 2026

# OBSERVATIONS
on the European racing scene

## HOW THEY FARED

**3.20 Doncaster, Mdn, 2yo, f, 7f 6yT**

**Macha'allah (GB) (Frankel {GB})**, the daughter of Saffron Beach (New Bay), ran a stormer on debut from a slow start to finish strongly in second.

## BRITAIN

**Friday's Results:**

**4th-Doncaster, £13,000, Mdn**, 10-23, 2yo, f, 7f 6yT, 1:33.31, hy.

**FLORAL (IRE) (f, 2, Sioux Nation--Kew Palace {GB}, by Kingman {GB})**, last seen finishing fourth to the potentially smart Sizzling Affair at Haydock last month, raced behind the leaders early. Arriving on the front end approaching the furlong pole, the 8-1 shot hit the line with 3/4 of a length to spare over the eye-catching debutante Macha'allah (Frankel).

The dam, who also has a yearling colt by Arizona, is a half to the Italian Listed scorer and Premio Mario Incisa-placed Calmly (Dubawi). She is a granddaughter of the Prix de Malleret winner and Irish Oaks runner-up Shamadara (Kahyasi), dam of the Gran Premio di Milano heroine Shamdala (Grand Lodge) and second dam of the Secretariat Stakes hero Shamdinan (Dr Fong). Sales history: €37,000 Wlg '24 GOFNOF; €125,000 Ylg '25 GOFORY. Lifetime Record: 3-1-0-0, $10,496.

O-The Factual Partnership; B-Mr D Pearson; T-Andrew Balding.

**3rd-Wolverhampton, £10,000, Mdn**, 10-23, 2yo, f, 8f 142y (AWT), 1:51.97, st.
**GOOD MAGIC MOMENT (f, 2, Good Magic--Cornice Traverse, by Malibu Moon)** was awarded this unveiling in the stewards' room. Comfortable in a prominent second until coming under pressure rounding the home turn, the 14-1 chance was baulked by Jahami (Twilight Son) when launching her bid approaching the furlong pole and kept on in resolute fashion to finish a short-head shy of that subsequently demoted rival.

Good Magic Moment is the first of three foals out of a full-sister to the GI Del Mar Debutante and GI Chandelier-placed Conquest Eclipse (Malibu Moon) and half-sister to stakes-winning GIII Marine runner-up Bear'sway (Tizway).

Descendants of her stakes-winning third dam Grande Dame (Zen) include GI Travers and GI Santa Anita Derby hero Colonel John (Tiznow), GI Santa Anita Derby third Mr. Hot Stuff (Tiznow) and the GI Del Mar Debutante and GI Chandelier-placed Comical (Into Mischief).

Cornice Traverse (Malibu Moon), who was bred to Mullikin this year, has a yearling colt by Flameaway and a weanling filly by Kingsbarns to come. Sales history: $37,500 Ylg '25 KEESEP. Lifetime Record: 1-1-0-0, $3,397.
O-Steve Bradley; B-Champion Equine LLC (KY); T-Richard & Peter Fahey.

**Sold by Mulholland Springs**

# IRELAND

**Friday's Results:**
**6th-Dundalk, €25,000, Mdn**, 10-23, 2yo, 8fT, 1:39.94, st.
**BOBARDI (IRE) (f, 2, Sottsass {Fr}--Malmoosa {Ire}, by Shamardal)**, hammered down from double-digit morning-line odds, was steadied back in midfield after an alert getaway in this debut. Tanking forward into contention off the home turn, the 2-1 favourite challenged out wide approaching the final furlong and was ridden out to assert by 1 1/4 lengths from Final Ascent (Galilean).

"She's a big, good-moving filly and handled that surface really well," commented Ben Coen. "She has been doing things nicely at home, without being asked any questions, and she has been straightforward with anything you do with her. I thought it was a strong maiden for this time of year and, hopefully, she can keep progressing. She is going to be better next year and this is kind of a bonus. She's bred to get ten furlongs and, to see her win over a mile, shows she has good ability."

Bobardi, half to a weanling colt by Space Blues, is the fourth of five foals and second scorer out of a winning half-sister to Listed Prix des Tourelles third Mutebah (Marju), herself the dam of G2 Champagne runner-up Albasheer (Shamardal).

The winner's dam Malmoosa (Shamardal), whose own third dam is the multiple Group-winning blue hen Height Of Fashion (Bustino), is also kin to the dam of the Listed-placed duo Al Salt (Mukhadram) and Numeira (Raven's Pass). Sales history: €20,000 Ylg '25 TATIRY. Lifetime Record: 1-1-0-0, $16,825.
O-J P Murtagh Racing; B-Roundhill Stud; T-Johnny Murtagh.

**ADDITIONAL MAIDEN WINNERS:**
**Drummond Hill (GB)**, c, 3, **Frankel (GB)**--Blond Me (Ire) (GISW-Can, GSW & G1SP-Eng, GSW-Tur & GSP-US), by Tamayuz (GB). Dundalk, 10-23, 10f 150yT, 2:15.52. Lifetime Record: 3-1-0-0, $8,613. B-Pursuit Of Success LLC.

# FRANCE

**ADDITIONAL MAIDEN WINNERS:**
**Barsac**, c, 2, **No Nay Never**--Liquid Amber (GSW-Ire), by Kitten's Joy. Lyon La Soie, 10-23, 9f (AWT), 1:53.60. B-Magnolia Mares LLC (KY). *$90,000 RNA Wlg '24 FTKNOV; €60,000 Ylg '25 ARQOCT. **1/2 to Supercooled (Ire) (Lope De Vega {Ire}), SW-Qa, MGSP-Fr & GSP-Tur.
**Pegasus D'Azur (Fr)**, g, 3, **The Grey Gatsby (Ire)**--Piana (Fr) (SW-Fr), by Doyen (Ire). Lyon La Soie, 10-23, 12f (AWT), 2:36.82. B-Fabian Walt & Mme Alexandra Vignion-Goulier.

# WORLDWIDE NEWS

## LOVCEN CHASES HISTORY IN THE KIKUKA SHO *by Heather Anderson*

History beckons for **Lovcen**, as he makes his Japanese Triple Crown bid in Sunday's G1 Kikuka Sho at Kyoto. Trying the 3000-metre trip for the first time, the colt aims to follow in the hoofsteps of his sire, the 2019 winner World Premiere.

A winner of the G1 Hopeful Stakes at two, the Forest Racing runner suffered his only loss in the G3 Kyodo News Hai in February, before taking the G1 Satsuki Sho (Japanese 2000 Guineas) in April, the G1 Tokyo Yushun (Japanese Derby) by a head over Peintre Naif (Kizuna) with **Basse Terre** (Kitasan Black) third in May, and the G2 Kobe Shimbun Hai by a nose over the injured Altramuz (Isla Bonita) and third-place finisher **Sea To Summit** (Maurice) in September. The last-named race is one of two contests that acts as an official trial for Sunday's race, with the top three finishers in both races receiving a place in the Kikuka Sho lineup. **Cont. p11**



**Lovcen** | *Horsephotos*

## G1 Kikuka Sho Preview Cont.

Trainer Haruki Sugiyama said, "He's been working on the woodchip course with two other horses, and racing on the outside, I've wanted him to have a sufficient workload. The jockey [Kohei Matsuyama] said the horse has improved these past couple of weeks, so things have gone well as the race approaches. He's sure to be watched and marked by other horses in the race, but if he gets a smooth run, I think he can get a good result."

Despite never earning black-type in four lifetime starts, **Danon History** (Epiphaneia) could easily make the jump from winner to Group 1 scorer on Sunday. A son of Breeders' Cup heroine and multiple black-type producer Coasted (Tizway), Danon History has run out a winner in consecutive 2600-metre affairs by open lengths. He partners Christophe Lemaire, tied with Yutaka Take on Kikuka Sho wins with five. Lemaire is the only jockey to win three Kikuka Shos in a row. The duo leave from stall 10 in the 18-horse field.

Said trainer Noriyuki Hori, "He's in good condition and has a good appetite. He's trained lightly on the uphill track, as we check his balance in running. He's in good shape, and his footwork and breathing are both good. He's also managing to run in a balanced way."

Also on a two-race winning streak is **Justin Chicago** (Suave Richard), successful in the G2 Asahi Hai St Lite Kinen in September. Third choice in the advance wagering markets, the chestnut will be running the 3000-metre distance for the first time, like many of these.

"I've always thought that he's a horse with potential, and he's come on a lot since the spring," said trainer Keisuke Miyata. "He's been finding a good rhythm in the first half of his training, and running with a lot of power up to and beyond the finish line. The distance of the race shouldn't be a problem either."

The last Japanese Triple Crown winner--and eighth to date--was Contrail in 2020. He fields a trio of colts with Silk Racing's group hero **Congestus** leaving from stall two, Group 2 victor **Going To Sky** booked in stall nine, one outside of Lovcen, in the colours of Field Racing, and Shadai Race Horse's **Majorelle Bleu** in stall 14. Going To Sky will be ridden by Yutaka Take.

Trainer Yuki Uehara said of the shortest price of the trio in Going To Sky, "The horse is physically strong. We don't know about the 3000 meters until we try, but the race jockey [Take] thinks he has a chance, so I'll take him at his word. The horse has developed when it comes to getting into a race, so I feel he can stay the distance this time."

Share this story



**Justin Chicago** | JRA

Looking for Australian/ New Zealand news?

Click HERE to read today's edition of

THE THOROUGHBRED REPORT

AUSTRALIA | NEW ZEALAND

# BLACK-TYPE ENTRIES

**Saturday, Doncaster, post time: 13:30**

**THE WILLIAM HILL FUTURITY TROPHY-G1**, £275,000, 2yo, c/f, 8fT

| SC | HORSE | SIRE | OWNER | TRAINER | JOCKEY | WT |
|---|---|---|---|---|---|---|
| 1 | Al Hudaiba (GB) | Dark Angel (Ire) | Godolphin | Charlie Appleby | William Buick | 129 |
| 2 | Breacher (GB) | Cracksman (GB) | Mr R. Haim | Muir & Grassick | Lewis Edmunds | 129 |
| 3 | Burning Up (GB) | Too Darn Hot (GB) | Exors of the Late Sheikh Mohammed Obaid | K. R. Burke | Clifford Lee | 129 |
| 4 | Giant Sequoia | Frankel (GB) | Resolute Racing, Coolmore, Westerberg | Aidan O'Brien | Dylan Browne McMonagle | 129 |
| 5 | Gran Dia (Ire) | Lope De Vega (Ire) | Tony Bloom & Ian McAleavy | Andrew Balding | Oisin Murphy | 129 |
| 6 | Noble Exhibit (Ire) | Frankel (GB) | D.Smith,Mrs J.Magnier,M.Tabor,Westerberg | Aidan O'Brien | Ryan Moore | 129 |
| 7 | Sergei Diaghilev (Ire) | Wootton Bassett (GB) | Westerberg/Mrs J Magnier/M Tabor/D Smith | Aidan O'Brien | Wayne Lordan | 129 |

**Breeders:** 1-Godolphin, 2-Mr R. Haim, 3-Sheikh Mohammed Obaid Al Maktoum, 4-Resolute Bloodstock LLC, 5-Renzo Forni & Lope de Vega Synd, 6-Barronstown Stud, 7-Embellish Syndicate.

This is probably at the mercy of Aidan O'Brien as he looks for a 13th renewal, with TDN Rising Star **Noble Exhibit** coming off a win in the Beresford which is a tried-and-trusted route to here. Wayne Lordan is on the solid Champagne Stakes and Autumn Stakes runner-up **Sergei Diaghilev**, with the Curragh's Futurity winner **Giant Sequoia** perhaps the third string but as we saw last year with Hawk Mountain and Action that doesn't always tell the whole story. Second to their stablemate Haffner in the Royal Lodge, **Burning Up** is one of the biggest threats to the Ballydoyle contingent and is proven on slow ground unlike Godolphin's quirky but classy Superlative and Summer Stakes winner **Al Hudaiba**. *[Tom Frary]*.

**Saturday, Doncaster, post time: 14:05**

**THE WILLIAM HILL REMEMBERING SUE WRIGHT PROSPECT STAKES (REGISTERED AS THE DONCASTER STAKES)-Listed**, £50,000, 2yo, 6f 2yT

| SC | HORSE | SIRE | OWNER | TRAINER | JOCKEY | WT |
|---|---|---|---|---|---|---|
| 1 | Bengal Tiger (Ire) | No Nay Never | Smith,Magnier,Tabor,Westerberg,O'Brien | Aidan O'Brien | Ryan Moore | 129 |
| 2 | Big Tribe (Ire) | Sioux Nation | RP Racing Ltd | Michael Appleby | Jason Hart | 129 |
| 3 | Hi Corbett Court (Ire) | Starman (GB) | Corbett Court Partnership | P. Twomey | W. J. Lee | 129 |
| 4 | Angels Passing (Ire) | No Nay Never | Brook T Smith Investments, Llc | Kevin Ryan | Oisin Murphy | 124 |
| 5 | Big Hitter (Ire) | Starspangledbanner (Aus) | Bond Thoroughbred Limited | Jamie Osborne | P. J. McDonald | 124 |
| 6 | Crystal Queen (Ire) | Cotai Glory (GB) | Sheikh Rashid Dalmook Al Maktoum | Richard & Peter Fahey | William Buick | 124 |
| 7 | Elevating (GB) | Showcasing (GB) | Clipper | Richard Hannon | Sean Levey | 124 |
| 8 | Rogue Jewel (Ire) | Mehmas (Ire) | The Rogues Gallery | Edward Bethell | Cieren Fallon | 124 |

**Breeders:** 1-On Ice Partnership, 2-Mccracken Farms Ltd, 3-Mareshah Stud, 4-RJB Bloodstock Ltd, 5-Velocidad Syndicate, 6-Ballyhampshire Stud Ltd, 7-Branton Court Stud LLP, 8-Old Carhue Stud.

Ballydoyle's **Bengal Tiger** will be a warm order here, having won by 12 lengths at Naas earlier this month. Compatriot **Hi Corbett Court** was second in the Goffs Million and rates the biggest danger on form, while the Newcastle debut winner **Big Tribe** sporting the lucky RP Racing could be anything. *[Tom Frary]*.

**Sunday, Kyoto, Japan, post time 15:40**

**KIKUKA SHO (JAPANESE ST LEGER)-G1**, ¥420,200,000, 3yo, c/f, 3000mT

| SC | HORSE | SIRE | TRAINER | JOCKEY | WT |
|---|---|---|---|---|---|
| 1 | M's Begin (Jpn) | Kitasan Black (Jpn) | Tomomichi | Iwata | 126 |
| 2 | Congestus (Jpn) | Contrail (Jpn) | Takano | Nishimura | 126 |
| 3 | Audacia (Jpn) | Kizuna (Jpn) | Tezuka | Tsumura | 126 |
| 4 | Shonan Gulf (Jpn) | Harbinger (GB) | Sugai | Tayama | 126 |
| 5 | Justin Chicago (Jpn) | Suave Richard (Jpn) | Miyata | Hara | 126 |
| 6 | Basse Terre (Jpn) | Kitasan Black (Jpn) | Saito | Kawada | 126 |
| 7 | Large Ensemble (jpn) | Benbatl (GB) | Takei | Sakai | 126 |
| 8 | Lovcen (Jpn) | World Premiere (Jpn) | Sugiyama | Matsuyama | 126 |
| 9 | Going To Sky (Jpn) | Contrail (Jpn) | Uehara | Take | 126 |
| 10 | Danon History (Jpn) | Epiphaneia (Jpn) | Hori | Lemaire | 126 |
| 11 | Ask Edinburgh (Jpn) | Leontes (Jpn) | Fukunaga | Iwata | 126 |
| 12 | Sanono Greater (Jpn) | Greater London (Jpn) | Ogata | Tanabe | 126 |
| 13 | King Glory (Jpn) | Danon Premium (Jpn) | Koga | Tannai | 126 |
| 14 | Majorelle Bleu (Jpn) | Contrail (Jpn) | Tomomichi | Tosaki | 126 |
| 15 | Sea To Summit (Jpn) | Maurice (Jpn) | Yoshioka | Sakai | 126 |
| 16 | Shonan Hayanami (Jpn) | Rey De Oro (Jpn) | Watanabe | Ikezoe | 126 |
| 17 | Charing Cross (Jpn) | Kitasan Black (Jpn) | Okumura | Ishikawa | 126 |
| 18 | Narita Esperanza (Jpn) | Kitsan Black (Jpn) | Fukunaga | Kitamura | 126 |

**Breeders:** 1-Northern Racing, 2-Northenr Racing, 3-Shunsuke Yoshida, 4-Shunsuke Yoshida, 5-Masahiro Miki, 6-Northern Racing, 7-Nasuno Bokujo, 8-Northern Farm, 9-Chiyoda Farm Shizunai, 10-Northern Farm, 11-Thosihiro Hirosaki, 12-Okita Bokujo, 13-MT Farm, 14-Shadai Farm, 15-Kobayashi Eiichi Holdings, LLC, 16-Tetsuhide Kunimoto, 17-Northern Racing, 18-Mishima Bokujo.

The five-for-six **Lovcen** would become the ninth Japanese Triple Crown Winner if takes Sunday's marathon contest and the first since Contrail in 2020. Second favourite **Danon History** has yet to try this trip either and has yet to taste victory in a stakes race, but comes into this off back-to-back 2600-metre wins. Distant third-favourite **Justin Chicago** won one of the two official trial races, the G2 Asahi Hai St Lite Kinen, with Lovcen successful in the other, the G2 Kobe Shimbun Hai.

**Sunday, Saint-Cloud, France, post time: 13:23**

**CRITERIUM INTERNATIONAL-G1**, €250,000, 2yo, c/f, 8fT

| SC | PP | HORSE | SIRE | TRAINER | JOCKEY | WT |
|---|---|---|---|---|---|---|
| 1 | 4 | Zakkan (GB) | Siyouni (Fr) | Graffard | Barzalona | 126 |
| 2 | 5 | First Law (Ire) | Too Darn Hot (GB) | C Appleby | Buick | 126 |
| 3 | 1 | Gymbaazy (Fr) | Siyouni (Fr) | Burrows | Muscutt | 126 |
| 4 | 7 | Capability Brown (Ire) | Dubawi (Ire) | A O'Brien | R Moore | 126 |
| 5 | 3 | Alfred Wallace (GB) | Dubawi (Ire) | Walker | Shoemark | 126 |
| 6 | 6 | Aix La Chapelle | Justify | A O'Brien | Soumillon | 126 |
| 7 | 2 | Master Man (Fr) | Goken (Fr) | Chotard | Crastus | 126 |

France's 2026 Group 1 action concludes with a trio of elite-level contests and Aidan O'Brien saddles two in this one. Ryan Moore's choice is the progressive G3 Killavullan winner **Capability Brown**, who reappears just eight days after registering a breakthrough, and he is accompanied by G1 Prix Jean-Luc Lagardere fifth **Aix La Chapelle**. Godolphin sends forth G2 Royal Lodge fourth **First Law**, while the overseas challenge also features G3 Zukunfts-Rennen victor **Gymbaazy** and G3 Solario winner **Alfred Wallace**. Arqana Series Criterium d'Automne winner **Master Man** and G3 Prix des Chenes winner **Zakkan** fly the flag for France. [*Sean Cronin*].

**Sunday, Saint-Cloud, France, post time: 14:33**

**CRITERIUM DE SAINT-CLOUD-G1**, €250,000, 2yo, c/f, 10fT

| SC | PP | HORSE | SIRE | TRAINER | JOCKEY | WT |
|---|---|---|---|---|---|---|
| 1 | 4 | Shakespeare (GB) | Dubawi (Ire) | A O'Brien | Soumillon | 126 |
| 2 | 6 | Al Jabbar (Ire) | Sea The Stars (Ire) | C Appleby | Buick | 126 |
| 3 | 2 | Royal Acclamation (GB) | Zarak (Fr) | C Appleby | Loughnane | 126 |
| 4 | 1 | Victory Speech (Ire) | Wootton Bassett (GB) | A O'Brien | Lordan | 126 |
| 5 | 7 | Jesus Green (Ire) | Ghaiyyath (Ire) | J O'Brien | McMonagle | 126 |
| 6 | 5 | Drumbeat (Ire) | Wootton Bassett (GB) | A O'Brien | R Moore | 126 |
| 7 | 3 | Just Yet (Ire) | Holy Roman Emperor (Ire) | P Dubois | Grandin | 122 |

Aidan O'Brien's 2017 record of 28 top-level triumphs remains intact for now and the Ballydoyle maestro has three lined up for a stamina-sapping contest the trainer has won on six prior occasions. He leads the way with the Ryan Moore-ridden G3 Zetland hero **Drumbeat**, who is chaperoned by G2 Beresford fourth **Shakespeare** and G1 Golden Fleece ninth **Victory Speech**. Charlie Appleby has two primed for a heat he has yet to win, namely G3 Autumn third **Al Jabbar** and Goodwood novice scorer **Royal Acclamation**. The Joseph O'Brien-conditioned Golden Fleece second **Jesus Green** rates a serious threat, while G3 Prix de Conde victrix **Just Yet** is the lone domestic hope. [*Sean Cronin*].

**Sunday, Saint-Cloud, France, post time: 15:50**

**PRIX ROYAL-OAK-G1**, €350,000, 3yo/up, 15 1/2fT

| SC | PP | HORSE | SIRE | TRAINER | JOCKEY | WT |
|---|---|---|---|---|---|---|
| 1 | 1 | Al Nayyir (GB) | Dubawi (Ire) | T Clover | Buick | 130 |
| 2 | 6 | Queenstown (Ire) | Galileo (Ire) | A O'Brien | R Moore | 130 |
| 3 | 8 | Double Major (Ire) | Daiwa Major (Jpn) | Ferland | Guyon | 130 |
| 4 | 4 | Chally Chute (Ire) | Fast Company (Ire) | O'Sullivan | O'Connor | 130 |
| 5 | 7 | Consent (Ire) | Lope De Vega (Ire) | Prescott | Morris | 127 |
| 6 | 2 | Highara (Fr) | Latrobe (Ire) | Decouz | Grandin | 127 |
| 7 | 3 | Jabracadabra (Fr) | Cracksman (GB) | A Murphy | Verhestraeten | 123 |
| 8 | 5 | Amelia Earhart (Ire) | Camelot (GB) | A O'Brien | Lordan | 120 |

Runner-up last year and on the podium in three elite-level events within the last six weeks, **Queenstown** would not be winning out of turn and bids to become just the second winner of this marathon for Aidan O'Brien, who struck with Yeats in 2008. He is also represented by the similarly busy **Amelia Earhart**, who followed up a pair of thirds in the G1 St Leger and G1 Prix de Royallieu with a sixth in last week's G1 British Champions Long Distance Cup. Viable alternatives include 2023 and 2024 hero **Double Major**, G2 Prix Chaudenay winner **Jabracadabra**, G2 Lonsdale Cup winner **Al Nayyir** and Royallieu fourth **Consent**. [*Sean Cronin*].

**Sunday, Saint-Cloud, France, post time: 12:48**

**PRIX DE FLORE-G3**, €73,200, 3yo/up, f/m, 10 1/2fT

| SC | PP | HORSE | SIRE | TRAINER | JOCKEY | WT |
|---|---|---|---|---|---|---|
| 1 | 2 | Indalimos (Fr) | Cloth Of Stars (Ire) | A & L Fabre | Boudot | 126 |
| 2 | 4 | Qualixia (Ger) | Blue Point (Ire) | J O'Brien | Barzalona | 126 |
| 3 | 6 | Azaniya (Ire) | Night Of Thunder (Ire) | Burrows | Rodriguez | 126 |
| 4 | 3 | Miss Justice (GB) | Justify | Meehan | Soumillon | 126 |
| 5 | 9 | Sindria (Ire) | Kodiac (GB) | J O'Brien | McMonagle | 126 |
| 6 | 7 | Temapica (Fr) | Ectot (GB) | Mosse | Grandin | 121 |
| 7 | 1 | Ymeeelih (Fr) | Victor Ludorum (GB) | A Schutz | Madamet | 121 |
| 8 | 5 | Woody Frangipani (Fr) | Wooded (Ire) | F Monfort | Veron | 121 |
| 9 | 8 | Hoseki (Ire) | Saxon Warrior (Jpn) | Haggas | Fallon | 121 |

Simon Munir and Isaac Souede's **Hoseki** has prevailed in five of six outings this term and, stepping out of handicap company for the first time, holds as strong a chance as any in an open renewal. Dangers include impressive Listed Prix Turenne victrix **Temapica**, Listed Prix Dahlia first and second--**Miss Justice** and **Azaniya**--and Listed Prix Charles Laffitte vixtrix **Woody Frangipani**. Joseph O'Brien's duo is headed by the dual Group 3-placed **Sindria**. [*Sean Cronin*].

**Sunday, Saint-Cloud, France, post time: 13:58**

**PRIX PERTH-G3**, €73,200, 3yo/up, 8fT

| SC | PP | HORSE | SIRE | TRAINER | JOCKEY | WT |
|---|---|---|---|---|---|---|
| 1 | 10 | Dreamliner (Fr) | Adlerflug (Ger) | S Wattel | Bachelot | 127 |
| 2 | 9 | Clavus (Fr) | City Light (Fr) | P & J Brandt | Barzalona | 127 |
| 3 | 5 | Calas (Fr) | Al Wukair (Ire) | P & J Brandt | Boudot | 127 |
| 4 | 3 | Half Half (Fr) | Anodin (Ire) | Smaga | Soumillon | 127 |
| 5 | 4 | Tumbler (Fr) | Kingman (GB) | Caullery | Pasquier | 127 |
| 6 | 6 | Crown Of Oaks (GB) | Wootton Bassett (GB) | Haggas | Fallon | 127 |
| 7 | 7 | Princess Child (Fr) | Dariyan (Fr) | J O'Brien | McMonagle | 123 |
| 8 | 1 | Elastic (Fr) | Lope De Vega (Ire) | Ferland | Guyon | 123 |
| 9 | 2 | Fortuna Diamond (GB) | Night Of Thunder (Ire) | Pantall | Buick | 122 |
| 10 | 8 | Meriden (GB) | Bated Breath (GB) | Hogan | Hayes | 120 |

Godolphin's **Fortuna Diamond** made a Group-race breakthrough in Cologne's G3 Sprint Trophy four weeks ago and is back on home soil for this tougher assignment. Domestic hopes also include G1 Poule d'Essai des Poulains fifth **Elastic**, Listed Prix Jacques de Bremond victor **Clavus**, who seeks a fifth straight win, and March's G3 Prix Edmond Blanc winner **Dreamliner**. The overseas challenge consists of the Listed-winning duo **Meriden** and **Princess Child** as well as Listed Fortune runner-up **Crown Of Oaks**. [*Sean Cronin*].

**Sunday, Saint-Cloud, France, post time: 16:25**

**PRIX BELLE DE NUIT-G3**, €73,200, 3yo/up, f/m, 14fT

| SC | PP | HORSE | SIRE | TRAINER | JOCKEY | WT |
|---|---|---|---|---|---|---|
| 1 | 12 | Ryka (Ire) | Night Of Thunder (Ire) | O'Meara | Boudot | 128 |
| 2 | 3 | Eleganz (Ire) | Adlerflug (Ger) | A & L Fabre | O Murphy | 128 |
| 3 | 6 | Beset (GB) | Expert Eye (GB) | J O'Brien | McMonagle | 128 |
| 4 | 2 | Little Dorrit (GB) | Camelot (GB) | Varian | Dawson | 128 |
| 5 | 5 | Mahiya (Ire) | Sottsass (Fr) | E Fabre | Pouchin | 128 |
| 6 | 8 | Le Combat Continue (Fr) | De Treville (GB) | S Wattel | Madamet | 128 |
| 7 | 7 | Cardinal Point (GB) | Dubawi (Ire) | Decouz | Grandin | 128 |
| 8 | 10 | Frances Ethel (SAf) | Rafeef (Aus) | Haggas | Barzalona | 128 |
| 9 | 4 | Quest For Magic (Fr) | Motivator (GB) | S Wattel | Bachelot | 128 |
| 10 | 13 | Lady Vivian (Ire) | Camelot (GB) | Beckett | Crouch | 128 |
| 11 | 11 | Brilliant Star (GB) | Cracksman (GB) | J & T Gosden | Soumillon | 121 |
| 12 | 9 | Pierian (GB) | Palace Pier (GB) | Haggas | Fallon | 121 |
| 13 | 1 | Zlata (Ire) | Zarak (Fr) | A & L Fabre | Guyon | 121 |

This has been won nine times by a British-trained runner since the turn of the century and Anthony Oppenheimer's G2 Ribblesdale fourth **Brilliant Star** leads a sextet from across La Manche. She accounted for the reopposing **Pierian** and **Lady Vivian** when winning this month's Listed Beckford, but the Gosden barn has not annexed this since La Paz did the business in 2002. Akela Thoroughbreds' G3 Princess Royal fourth **Ryka** is also shipping in from Britain, while Joseph O'Brien nominee and multiple Listed winner **Beset** comes from further afield. France's chances are headed by the Andre and Lavinia Fabre-conditioned pair **Eleganz**, fifth in G1 Prix de Royallieu, and G3 Prix de Royaumont runner-up **Zlata**. [*Sean Cronin*].

**Sunday, Hannover, Germany, post time: 12:12**

**SHADWELL STALLIONS HERBST-STUTENPREIS-G3**, €55,000, 3yo/up, f/m, 11fT

| SC | PP | HORSE | SIRE | TRAINER | JOCKEY | WT |
|---|---|---|---|---|---|---|
| 1 | 13 | Anna Rocca (Ger) | Sea The Stars (Ire) | Baum | Panov | 131 |
| 2 | 2 | Crystal Flyer (GB) | Magna Grecia (Ire) | Haslam | Jamin | 131 |
| 3 | 12 | Galene (Ger) | Sea The Moon (Ger) | Weiss | Vogt | 131 |
| 4 | 4 | Innora (Ger) | Lord Of England (Ger) | Grewe | Pietsch | 131 |
| 5 | 8 | Namouria (Fr) | Adlerflug (Ger) | Baum | Gibson | 131 |
| 6 | 6 | Ruby Lips (Ire) | Highland Reel (Ire) | Fabianova | Abik | 131 |
| 7 | 5 | Uluru (Ire) | Zoffany (Ire) | Menuisier | Leavy | 131 |
| 8 | 9 | Aida (Ger) | Alson (Ger) | Almenrader | Lopez | 126 |
| 9 | 3 | Beautiful World (Ger) | The Grey Gatsby (Ire) | Nedorostek | Uulu | 126 |
| 10 | 1 | Believe In Me (Ger) | Intello (Ger) | Weis | Murzabayev | 126 |
| 11 | 11 | Chimes Of Thunder (Ger) | Night Of Thunder (Ire) | A Murphy | Edmunds | 126 |
| 12 | 10 | La Spezia (Ger) | Time Test (GB) | Smrczek | Ricupa | 126 |
| 13 | 7 | Noble Lips (Ire) | Gleneagles (Ire) | Suborics | Marie | 126 |

Stall Lintec's G1 Preis der Diana third **Noble Lips**, whose yearling half-brother by Torquator Tasso sold for €140,000 during Wednesday's session of the Arqana October sale, sets a high standard coming back off a fifth in last month's G1 Preis von Europa. She is reopposed by Diana also-rans **Aida** and **Believe In Me**, while last term's Diana runner-up **Innora** heads the older brigade. [*Sean Cronin*].

**Sunday, Hannover, Germany, post time: 11:09**

**ARQANA YOUNGSTER FILLIES CUP-Listed**, €30,000, 2yo, f, 7fT

| SC | PP | HORSE | SIRE | TRAINER | JOCKEY | WT |
|---|---|---|---|---|---|---|
| 1 | 2 | Anima Su (Ire) | Sioux Nation | Dzubasz | Seidl | 128 |
| 2 | 6 | Belle Jument (Ger) | Rubaiyat (Fr) | Grewe | Pietsch | 128 |
| 3 | 3 | Celtic Moon (Fr) | Thunder Moon (Ire) | A Murphy | Edmunds | 128 |
| 4 | 4 | Chaud (Ger) | Too Darn Hot (GB) | Schiergen | Murzabayev | 128 |
| 5 | 5 | Vallaria (Ger) | Soldier Hollow (GB) | Decouz | Vogt | 128 |
| 6 | 1 | Wayomi Diamond (Ger) | Rubaiyat (Fr) | Suborics | Marie | 128 |

With five runs already under her belt, **Celtic Moon** is the most experienced contender on display and arrives here coming back off a fourth in last month's Listed Prix Saraca. She is accompanied on the journey from France by the twice-raced maiden **Vallaria**. The home defence is headed by Gestut Brummerhof's one-for-one **Chaud**, who won over this course and distance five weeks ago, while the maiden **Belle Jument** is also worthy of note. [*Sean Cronin*].

**Sunday, Hannover, Germany, post time: 11:40**

**STARKMACHERIN DER REGION - YOUNGSTER STEHER CUP-Listed**, €30,000, 2yo, 10fT

| SC | PP | HORSE | SIRE | TRAINER | JOCKEY | WT |
|---|---|---|---|---|---|---|
| 1 | 7 | Arturius Rex (Ger) | Camelot (GB) | Nedorostek | Uulu | 128 |
| 2 | 9 | Blackskar (Fr) | Zaskar (Fr) | A Murphy | Edmunds | 128 |
| 3 | 5 | Leporello (Ger) | Best Solution (Ire) | Wohler | Murzabayev | 128 |
| 4 | 2 | Lips Furisto (Ire) | Bayside Boy (Ire) | Fabianova | Vogt | 128 |
| 5 | 1 | Olympic Bere (Fr) | Keiai Nautique (Jpn) | Hickst | Abik | 128 |
| 6 | 8 | Elowa (Fr) | Windstoss (Ger) | Pecheur | Seidl | 127 |
| 7 | 3 | Daenerys Lips (Ire) | Starspangledbanner (Aus) | Suborics | Marie | 125 |
| 8 | 4 | Siel (Ger) | Accon (Ger) | Smrczek | Ricupa | 125 |
| 9 | 6 | Tequila (Ger) | Accon (Ger) | Weissmeier | Cadeddu | 125 |

Stall Lintec is represented by two nominees, with one-for-one Hoppegarten maiden winner **Lips Furisto** the clear form choice ahead of three-race maiden **Daenerys Lips**. Dangers include Dusseldorf maiden winner **Siel** and the one-from-four **Blackskar**, while **Arturius Rex** is deemed worthy of a starting berth on debut. [*Sean Cronin*].

**All posts displayed in local time.*