TDN
THOROUGHBRED DAILY NEWS
FRIDAY, OCTOBER 23, 2026



FASIG-TIPTON OCTOBER SALE CONCLUDES SOLID RUN

by Jessica Martini

LEXINGTON, KY - The Fasig-Tipton Kentucky October Yearlings Sale concluded its four-day run with another day of steady trade and a record-tying median Thursday in Lexington. Through four sessions, 1,096 horses sold for $65,920,000. The average of $60,146 was down 8.2% from last year's record-setting figure of $65,491, while the median tied the 2025 record figure of $30,000.

"It was a near record-breaking edition of the 2026 Fasig-Tipton October Yearling sale," said Fasig-Tipton President Boyd Browning, Jr. "There was a very significant level of commerce transacted over the last four days. It was a solid marketplace from start to finish. There was a slight decrease in the average from last year, which had a dramatic increase from 2024 to 2025." ***Cont. p3***

IRAD ORTIZ, JR. BREAKS LEFT ANKLE IN KEENELAND MISHAP

Five-time Eclipse-winning jockey Irad Ortiz, Jr., who just returned Oct. 2 from an ankle injury that kept him from riding for nearly two months, was unseated at the start of Race 9 at Keeneland on Thursday, Oct. 22. The on-site UK HealthCare medical team removed Ortiz, Jr. from the track and evaluated him at First Aid before transferring him to a Lexington-area hospital via stretcher.

Keeneland released the following statement: "[Ortiz, Jr.] is alert and has been transported to the hospital for further evaluation of a possible lower extremity injury." ***Cont. p3***

IN TDN EUROPE TODAY

BLUE BOLT TARGETS FILLY & MARE TURF

Juddmonte's **Blue Bolt** (Blue Point) will run in the GI Breeders' Cup Filly & Mare Turf over the GI Breeders' Cup Mile against males, as the European Breeders' Cup team continues to evolve.



PUBLISHER & CEO
Sue Morris Finley @suefinley
suefinley@thetdn.com

SENIOR VICE PRESIDENT
Gary King @garykingTDN
garyking@thetdn.com

EDITORIAL
editor@thetdn.com
Editor-in-Chief
Jessica Martini @JessMartiniTDN
Senior Contributing Editor
Alan Carasso @EquinealTDN
Senior Racing Editor
Steve Sherack @SteveSherackTDN
Senior Editor & Staff Training Supervisor
Christina Bossinakis @CBossTDN
Assistant Editor
Jill Williams @JillWilliamsTDN
Staff Writers
Patrycja Szpyra @QueenOfSuites
Stefanie Grimm @SGrimmTDN
J.N. Campbell @campbellparlay
News and Features Editor
In Memoriam: Ben Massam (1988-2019)

COLUMNISTS
Bill Finley
Chris McGrath
T.D. Thornton

CONTRIBUTOR
Dan Ross

ADVERTISING
tdnadstaff@gmail.com
Director of Advertising
Alycia Borer
Advertising Manager
Lia Best
Senior Advertising Designer
Amanda Crelin
Advertising Designer
Amie Newcomb
Advertising Assistant/Dir. of Distribution
Liz Fronczek
Advertising Assistant
Justin Fowler

Chief Photographer/Photo Editor
Sarah K. Andrew @SarahKAndrew
photos@thetdn.com

Senior Producer
Katie Petrunyak

Social Media Manager
Sara Gordon

Director of Customer Service
Vicki Forbes | customerservice@thetdn.com

Business Development Manager
Alayna Cullen Birkett @AlaynaCullen

Chief Financial Officer
Ray Villa
rayvilla@thetdn.com | accounting@thetdn.com

WORLDWIDE INFORMATION
Chief Correspondent
Emma Berry | emmaberry@thetdn.com
Managing Editor
Heather Anderson @HLAndersonTDN
European Sales Editor
Brian Sheerin @BrianSheerin91
Deputy European Editor
Adam Houghton @hought94
Cafe Racing
Sean Cronin & Tom Frary
caferacing@thetdn.com

60 Broad Street, Suite 105 | Red Bank, NJ 07701
732-747-8060 | www.TheTDN.com

TODAY in the TDN
THOROUGHBRED DAILY NEWS

Friday, October 23, 2026



Jimmy Quispe gives Sovereignty a pat as they complete Thursday morning's gallop at Keeneland. | *Sarah Andrew*

8 | WITH FULLY SUBSCRIBED, PAYSON STUD BACK IN BREEDERS' CUP

Fully Subscribed (Tiz the Law) is bringing Payson Stud back to the Breeders' Cup. Since taking the helm at Payson Stud, Christian Erickson is looking forward to that first trip to the Breeders' Cup's winner's circle.

TODAY'S GRADED STAKES

Sponsored by AIRDRIE STUD INC.

ET	RACE	Click for	TV
5:16pm	**Bank of America Valley View S.-GII**, KEE	TJCIS PPs	FDTV
5:38pm	**Sands Point S.-GIII**, BEL	TJCIS PPs	FS2



Irad Ortiz, Jr, cont. from p1

Just before 8:30 p.m. ET Thursday evening, Dave Grening of *DRF* reported via X that Ortiz, Jr. broke his left ankle and will have surgery. The left ankle is the same one responsible for the rider's nearly two-month hiatus this summer and early fall. There is currently no timeline for his return.

Ortiz, Jr. is currently tied for third in the Keeneland jockey standings with 16 wins through Thursday. Among the many mounts he was expected to have in the Oct. 30-31 Breeders' Cup World Championships was 'TDN Rising Star, presented by Hagyard' Further Ado (Gun Runner) in the GI Classic.



Irad Ortiz, Jr. | *Sarah Andrew*

According to the Equibase chart, Ortiz, Jr's mount in Race 9 on Thursday, She's Good Trouble (Rock Your World), "stumbled a stride after the start and dislodged her rider."

Dream Runner Stables LLC's She's Good Trouble, a 2-year-old filly trained by Joe Sharp and making just her second lifetime start, stayed on her feet and ran with the field until she was caught by an outrider. She walked off the track under her own power and appeared to be uninjured.

Share this story

Fasig-Tipton October concludes, cont. from p1

Browning, Jr. continued: "You always want to be on an increasing incline, but realisitically, it was basically right in line with our expectations."

With 252 horses reported not sold, the buy-back rate was 18.7%. It was 18.0% a year ago.

"It was basically the same trends that we've seen throughout 2026," Browning continued. "There was great competition at the upper levels, but to get to the upper level, you've got to jump through the hoops. And if you don't jump through one of the hoops, there is a significant penalty involved." ***Cont.***



Fasig-Tipton October concludes, cont.

A total of 63 yearlings sold for $200,000 or over during the October sale, down from the 90 who hit that mark a year ago. A colt by Not This Time brought Thursday's top price of $500,000. Consigned by Taylor Made Farm, the colt was signed for by West Coast Racing.

While the yearling sales season has set records at all of its previous major stops this summer and fall, Browning did see some warning signs in the marketplace. He noted the absence of several trainers, particularly from the Midwest, who traditionally shop the October sale at the auction this week.



The four-day sale concluded Thursday | *Fasig-Tipton*

"I think that's a little bit of a worrying trend," he said. "I think you are seeing some of the declining racing opportunities potentially having an impact on their particiation and attendance at sales, which should set off some alarms. We do need to be cognizant in our industry that despite record-breaking sales, and a lot of a really good things happening, we still face some challenges. As an industry, we need to say it's been really good and there have been some really positive results, but we have some things we need to consider and address to improve the game and make it healthy and strong for many years to come."

Into Mischief Filly to Morplay Racing

The Morplay Racing team, shopping the Fasig-Tipton October sale this week looking for fillies, went to $485,000 to acquire a daughter of Into Mischief (hip 1541) during Thursday's final session of the four-day auction. The filly is out of graded winner Painting (Distorted Humor) and was bred by Hill 'n' Dale Equine Holdings, NETP, Windsor Boys, and Kotpil and was consigned by Hill 'n' Dale at Xalapa.

"I loved her physically," Morplay's Cameron Dulgar said after signing the ticket on the bay. "She looks very fast." ***Cont.***



A Beautiful Time

15 G1 WINNERS

8 COLTS
7 FILLIES

42
GRADED STAKES WINNERS

ALL BRED ON $45,000 OR LESS

The FASTEST Active Sire to achieve that number

79
BLACK-TYPE WINNERS

VERSATILE G1 WINNERS

8 DIRT
7 TURF

8 SPRINT
7 ROUTE



#1 GENERAL SIRE IN 2026

#1 GSWNRS 14

#1 BTWNRS 23

MARE QUALITY

	2026
2025	
15 G1Wnrs Bred	34
62 GSWnrs Bred	92

THE PIPELINE

FOAL CROP	FEE	MARES BRED
2024	$135K	199
2025	$150K	191
2026	$175K	214
2027	$250K	230

15
SEVEN-FIGURE YEARLINGS IN 2026

ROI – 5.2 X Stud Fee ($150K)

BEST OF ALL SIX-FIGURE SIRES

NOT THIS TIME

TAYLOR MADE STALLIONS

GIANT'S CAUSEWAY - MISS MACY SUE, BY TRIPPI

2027 FEE: $300,000 S&N

TAYLORMADESTALLIONS.COM
859.885.3345

Fasig-Tipton October concludes, cont.

Dulgar continued: “She's a pretty filly and we are happy to get her.”

In all, Morplay Racing purchased six fillies at the October sale for $1.24 million. In addition to hip 1541, the group also purchased a daughter of Constitution out of Grade I winner Dream Tree (Uncle Mo) (hip 1088) for $375,000.



Cameron Dulgar | *Fasig-Tipton*

“This year we have been targeting fillies with a little bit of pedigree, and obviously the physical has to be there,” Dulgar said. “We are looking for runners with a little bit of pedigree to protect some of that downside risk. Right now, we are just looking to get a nice runner and potentially create a broodmare.”

Summers Adds Authentic Colt to Gold Square's October Haul

Chad Summers has been active at the October sale all week, purchasing yearlings on behalf of Al Gold's Gold Square LLC and the trainer made his most expensive acquisition of the auction Thursday, going to $400,000 to obtain a colt by Authentic (hip 1498) from the Woods Edge Farm consignment.

“I thought he was the best horse in the sale,” Summers said. “The mare has had two foals and they are both graded stakes winners already.”

The colt is out of Nora's Joy (Street Sense), whose first foal is GIII Wilshire Stakes winner Tirupati (Mitole) and whose second foal is GIII Surfer Girl Stakes winner Brave Deb (Authentic).

Peter and Jenny O'Callaghan purchased the colt for $85,000 at last year's Keeneland November sale.

“Peter raises a great horse over there,” Summers said. “We're just happy to get him. Obviously, it was a little bit more than we thought. But for us, it was the best horse.”

Summers continued, “For the right horse, the market is strong.”

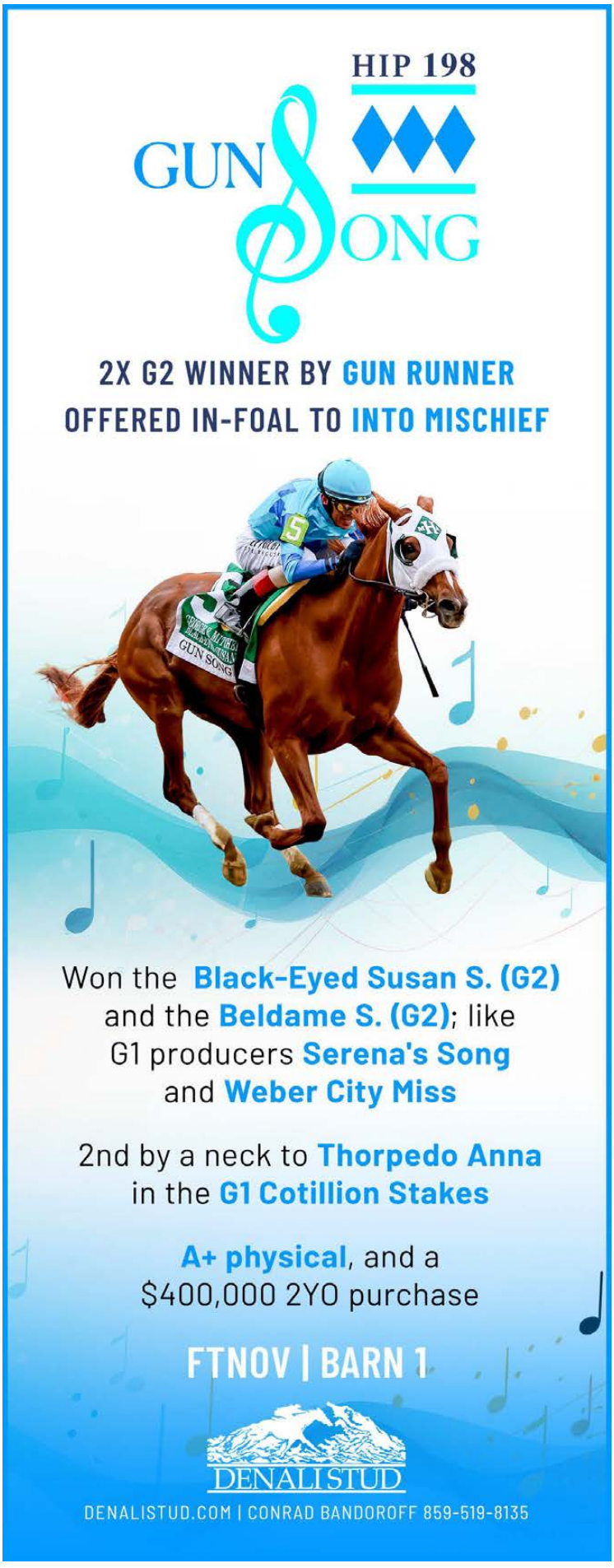

Fasig-Tipton October concludes, cont.

"I guess, Kenny McPeek was bidding on the horse, and he has a really good eye, too. We tried to get aggressive and try and get him to back down, and he just kind of kept going."



Chad Summers and Peter O'Callaghan | *Fasig-Tipton*

Gold Square purchased four yearlings for $880,000 at the October sale. In addition to hip 1498, Gold's operation acquired a filly by Liam's Map for $180,000; a colt by Vino Rosso for $160,000; and a colt by Cody's Wish for $140,000.

"Napoleon Solo was very, very good to us," Summers said of the buying spree. "He won the Preakness and now we get to see if we can win the Derby in two years."

NOTHING BUT NET
brought to you by
MUIRFIELD INSURANCE
SECURITY • SOLUTIONS • SERVICE
Michael T. Levy • Bryce Burton • Del Pearson • Julie Moses • 859.253.1114
www.muirfieldinsurance.com

October a Boon Again for Woods Edge

"This sale continues to be an absolute savior year on year, and it keeps us all in business when we have little ones that don't quite work the first time around," Peter O'Callaghan said of the October sale after his Woods Edge Farm consigned Monday's session topper. The auction provided the farm with two more pinhooking scores Friday when a colt by Authentic (hip 1498) sold for $400,000 to Gold Square LLC just a few hours after a son of Tiz the Law (hip 1270) sold for $370,000 to Bakster Farms.

The O'Callaghans had purchased hip 1498 for $85,000 at last year's Keeneland November sale and the May foal was always aimed for the October sale.

"He was a lovely foal out of a very good mare," O'Callaghan said. "We specifically kept him for this sale. He was popular here, well vetted, and had several bidders."



The colt is out of Nora's Joy (Street Sense) and is a half-brother to graded winner Tirupati (Mitole) and a full-brother to graded winner Brave Deb.

"It's nice that that can happen," O'Callaghan said of the result. "We all get so sire snobbish that we want to buy the current hot sire, but there is still a place for a good-looking horse who looks like a racehorse and you can still be rewarded in the market. Otherwise, we just have to keep buying every new flash in the pan year on year and it shouldn't have to be that way." ***Cont.***



Hip 1498 | *Fasig-Tipton*

Fasig-Tipton October concludes, cont.

The Tiz the Law colt was purchased for $90,000 at Keeneland last November and had originally been targeted at the September sale.

"He had a little last minute temperature right before the sale and we had to scratch," O'Callaghan explained. "But I had no trouble putting him back here. There's always money here. These horses had a ton of action. The Tiz the Law was vetted 17 times."

Share this story



FASIG-TIPTON OCTOBER YEARLING SALE

DAY 4

HIP SEX SIRE | DAM — PRICE ($)

1455 c Not This Time--Mozay — 500,000
Breeder: Summer Wind Equine LLC (KY)
Consignor: Taylor Made Sales Agency, Agent for Summer Wind Equine
Purchaser: West Coast Racing

1541 f Into Mischief--Painting — 485,000
Breeder: Hill 'n' Dale Equine Holdings, Inc, NETP, Windsor Boys, Kotpil (KY)
Consignor: Hill 'n' Dale at Xalapa, Agent
Purchaser: Good Horse for Morplay Racing

1498 c Authentic--Nora's Joy — 400,000
($85,000 wlg '25 KEENOV)
Breeder: Spendthrift Farm, LLC (KY)
Consignor: Woods Edge Farm, Agent
Purchaser: Gold Square LLC

1270 c Tiz the Law--Leah Forestiere — 370,000
($90,000 wlg '25 KEENOV)
Breeder: Malia Hopkins & Virginia Moore (KY)
Consignor: Woods Edge Farm, Agent
Purchaser: Bakster Farms

1574 c Early Voting--Playinginthesnow — 330,000
($40,000 ylg '26 FTKJUL)
Breeder: Blackstone Farm LLC (PA)
Consignor: Knockgriffin Farm, Agent
Purchaser: Mark Glatt, Agent

1551 f Nyquist--Pearl Turn — 330,000
Breeder: Anderson Farms Ont. Inc. (ON)
Consignor: Anderson Farms, Agent
Purchaser: X-Men Racing

1277 c Not This Time--Li'l Tootsie — 300,000
Breeder: Joel Roger Politi (KY)
Consignor: Taylor Made Sales Agency, Agent XCl
Purchaser: R T M Racing

1407 c Candy Ride (Arg)--Miss Frost — 290,000
Breeder: Newtownanner Stud Farm (KY)
Consignor: Blake-Albina Thoroughbred Services LLC, Agent I
Purchaser: R T M Racing

1311 c Tapit--Lucky Draw — 290,000
($260,000 wlg '25 KEENOV; $260,000 RNA yrl '26 KEESEP)
Breeder: Clarke Ohrstrom (VA)
Consignor: Machmer Hall Sales, Agent for Preferred Partners
Purchaser: MyRacehorse and Saffie Joseph, Jr.

MERSANT INTERNATIONAL, LTD
Worldwide Horse Transporters
Tel: 718.978.8200
www.mersant.com

SPONSORS OF THE FOLLOWING SALES SUMMARY:

FASIG-TIPTON OCTOBER YEARLING SALE

SESSION	2026	2025
• Catalogued	403	401
• No. Offered	313	315
• No. Sold	264	264
• RNAs	49	51
• % RNAs	15.7%	16.2%
• No. $200k	16	28
• High Price	$500,000	$400,000
• Gross	$16,458,500	$18,412,000
• Average (% change)	$62,343 (-10.6%)	$69,742
• Median (% change)	$27,500 (-21.4%)	$35,000

CUMULATIVE	2026	2025
• Catalogued	1615	1601
• No. Offered	1348	1337
• No. Sold	1096	1097
• RNAs	252	240
• % RNAs	18.7%	18.0%
• No. $200k	63	90
• Gross	$65,920,000	$71,843,500
• Average (% change)	$60,146 (-8.2%)	$65,491
• Median (% change)	$30,000 (n/c)	$30,000

2026

THE KEENELAND CHAMPIONSHIP SALE

FEATURING BREEDERS' CUP CONTENDERS



HIP 1

CRAZY HOT MESS
• 33% Fractional Interest •
Juvenile Fillies (G1)


HIP 2

LISTENUPSHANCE
• 25% Fractional Interest •
Sprint (G1)


HIP 3

PRIMETIME EMMY (AUS)
• 25% Fractional Interest •
Juvenile Turf Sprint (G1)


HIP 4

IRON MAN CAL
• 25% Fractional Interest •
Dirt Mile (G1)


HIP 5

HELL OF A SPIN (IRE)
• 100% Ownership Interest •
Juvenile Turf Sprint (G1)


HIP 6

LIAM SMITH
• 25% Fractional Interest •
Sprint (G1)


HIP 7

BALLINEA STAR (IRE)
• 100% Ownership Interest •
Juvenile Fillies Turf (G1)


HIP 8

LITTLE THUNDER
• 40% Fractional Interest •
Sprint (G1)


HIP 10 | SUPPLEMENT

MISS YECHANCE (IRE)
• 100% Ownership Interest •
Turf Sprint (G1)


HIP 11 | SUPPLEMENT

CITRUS SPRINGS
• 50% Fractional Interest •
Juvenile Fillies Turf (G1)

STALLION INTERESTS


HIP 9

ENGLISHMAN
• 2.5% Fractional Interest •


HIP 12 | SUPPLEMENT

UPSTART
• 2.5% Fractional Interest •


HIP 13 | SUPPLEMENT

LIFE IS GOOD
• Lifetime Breeding Right •

The Final Lot: *Historic Castleton*

AN INVITATION TO PLAY AT THE HIGHEST LEVEL.

WEDNESDAY, OCTOBER 28 · BREEDERS' CUP WEEK

VIEW CATALOG

TDN TAKEAWAYS

- The Into Mischief/Painting filly sold late in the day's session broke up the stranglehold of colts with four of the top five hips on the day belonging to the boys.
- Established stallions were the name of the game Thursday with the top hips belonging to the top two leading general sires in Not This Time and Into Mischief. The late Early Voting got involved towards the end of the session with a $330,000 colt.
- Seven hips sold for over $300,000 Thursday, bringing the four-day total to 29. Last year, 44 yearlings crossed that same mark.
- For the single session, 264 horses sold for $16,458,500 with an average of $62,343 and a median of $30,000. In the same session one year ago, 264 horses grossed $18,412,000 with an $69,742 average and $35,000 median.
- Cumulatively, 1,096 horses brought $65,920,000 with an average of $60,146 and a median of $30,000. Last year, the same four sessions sold 1,103 horses totaling $72,071,000, averaging $65,341 with a $30,000 median.

WITH FULLY SUBSCRIBED, PAYSON STUD BACK IN BREEDERS' CUP SPOTLIGHT

by Katie Petrunyak

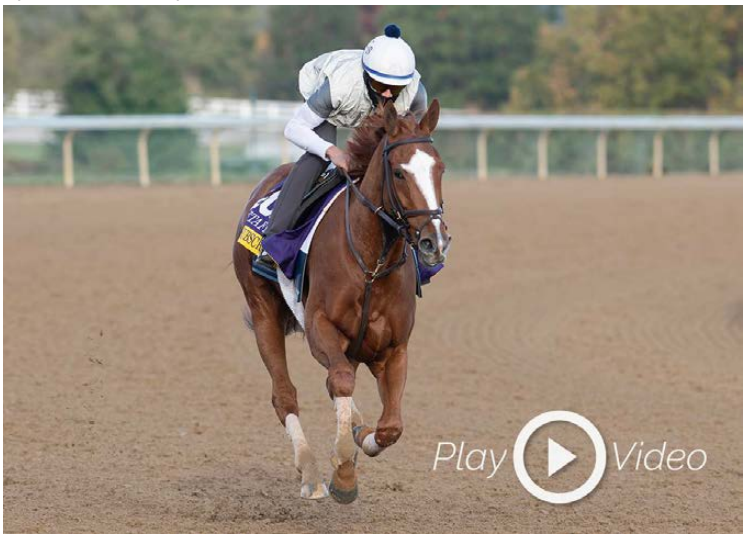

Click here for our visit with Fully Subscribed and breeder Payson Stud

Sarah Andrew

Initially, Christian Erickson had fully considered liquidating Payson Stud's equine portfolio. ***Cont.***



Payson Stud, cont.

As the newly appointed president of the family's trust following Virginia Kraft Payson's passing in 2023, Erickson set out to appraise the broodmare band. But any thoughts of winding things down vanished as soon as he saw Rutherienne (Pulpit) step out of the barn.

The 19-year-old mare had once been Mrs. Payson's star racehorse and Erickson had treasured memories of his friend recounting stories from her wins in the GI Del Mar Oaks and GII Jenny Wiley Stakes. Though a lingering foot issue required personalized, daily care in her later years, the mare was in radiant health.

"She was dappled out and absolutely beautiful," Erickson recalled. "With her foot problem, I thought to myself, 'There is no way we're going to run this mare through a sale.' So at that point, I made the decision to revamp the portfolio and grow it. It was because of that mare."



Fully Subscribed wins the GI Personal Ensign | *Sarah Andrew*

Now, three years later, Rutherienne's granddaughter Fully Subscribed (Tiz the Law) is bringing Payson Stud back to the Breeders' Cup. Coming off back-to-back Grade I victories, the Chad Brown trainee will be one of the top contenders in the Distaff.

A second-generation homebred for Payson Stud, Rutherienne earned over $1.2 million under the tutelage of Christophe Clement. A Grade I winner at three, she raced to further graded success at four and five, competing in the 2009 Breeders' Cup Filly and Mare Turf. As a broodmare, eight of her foals saw the winner's circle including Sweetbaby (Candy Ride {Arg}), the dam of Fully Subscribed.

Like her dam and grandam before her, Fully Subscribed was a smaller foal. Her stature deterred buyers early on, leading her to go unsold as a weanling and bring only $35,000 at the yearling sales. ***Cont.***

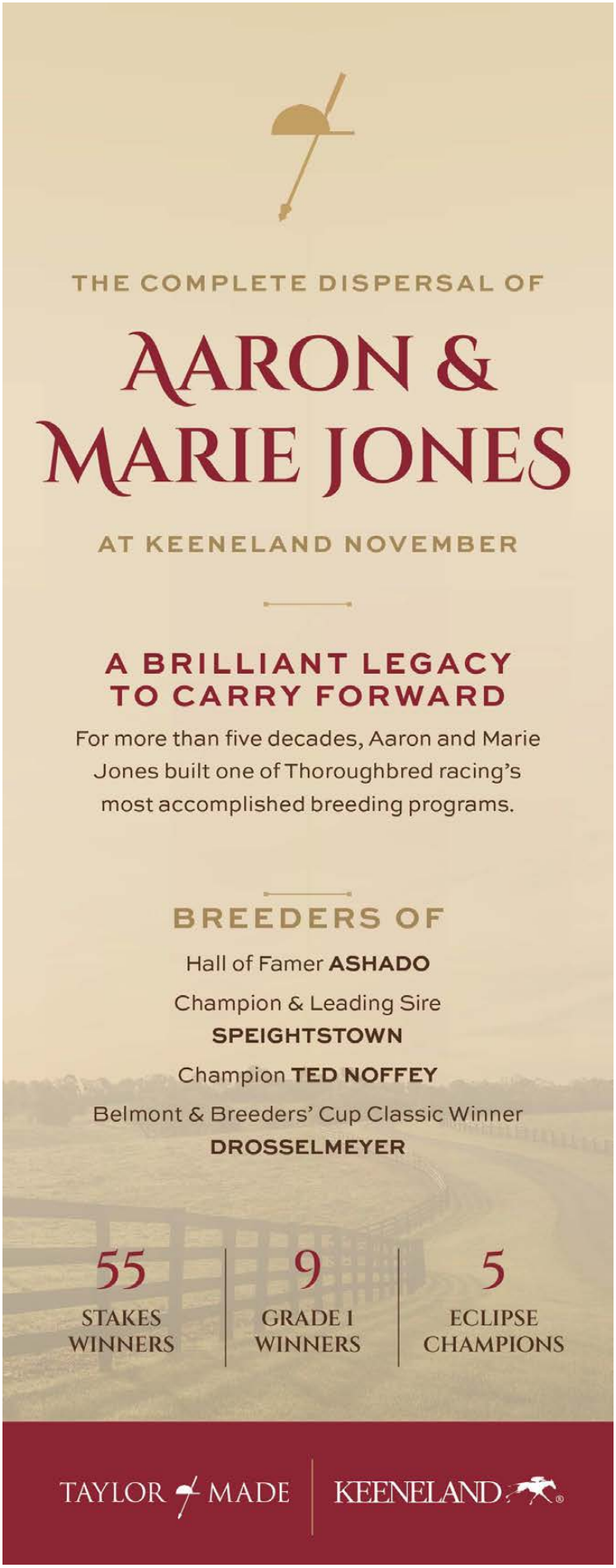

Payson Stud, cont.

But her commercial appeal shifted after she showed her speed at the 2024 OBS April Sale. After breezing in :10, the filly went through the ring once more, marking a lucrative pinhook when selling to Klaravich Stable for $300,000.

A debut winner at two and a dual graded stakes winner at three, Fully Subscribed has been either first or second in her five graded starts this year. In her most recent outings, she collected two 'Win & You're In' scores in the GI Personal Ensign Stakes and the GI Juddmonte Spinster Stakes on Oct. 4 at Keeneland.

The 4-year-old has remained at Keeneland since her 3 1/4-length victory over Counting Stars (Honor A.P.) and Immersive (Nyquist) as she prepares to take on her old rival Nitrogen (Medaglia d'Oro) in the Distaff. The pair last met in the June 5 GI Ogden Phipps Stakes at Saratoga, when Nitrogen drew off to a 12 3/4-length score.



Christian Erickson with Summer Sweet and her 2025 Justify filly last summer | *Sarah Andrew*

Erickson said he is looking forward to taking on the DJ Stables-owned champion at the Breeders' Cup.

“Len and John [Green] are friends and I think we need to have a friendly rivalry between those two mares,” he said. “I think they're going to be short prices and I love a rivalry. I think it's great for horse racing. Short of the Classic, it might be one of the biggest races in the two days.”

Since taking over the helm at Payson Stud, Erickson has been down this road at the Breeders' Cup before, but is still looking forward to that first trip to the winner's circle. Among the operation's past recent graduates, multi-millionaire She Feels Pretty (Karakontie {Jpn}) collected five Grade I victories during her stellar career. The Lael Stables-campaigned turf star finished third by less than a length in the 2023 GI Breeders' Cup Juvenile Fillies Turf before returning last year to finish a heart-breaking second to Gezora (Fr) (Almanzor {Fr}) in the Filly & Mare Turf.

THE COMPLETE DISPERSAL OF

AARON & MARIE JONES

AT KEENELAND NOVEMBER

A BRILLIANT LEGACY TO CARRY FORWARD

Offering five broodmares and four weanlings at the Keeneland November Breeding Stock Sale.

BROODMARES

HIP 26 ~ CARA'S TIME, by Not This Time
Multiple Stakes Winner in foal to Into Mischief

HIP 63 ~ ENCHANTED GHOST, by Ghostzapper
Multiple Stakes Winner in foal to Candy Ride

HIP 88 ~ GOLDEN CURL, by Curlin
Stakes Winner and G3-placed mare in foal to Tapit

HIP 185 ~ SHEZA SMOKE SHOW, by Wilko
Dam of G1 winner Princess Noor and in foal to Goal Oriented

HIP 213 ~ SWEET KISSES, by Carpe Diem
Dam of two Stakes winners in foal to Into Mischief

WEANLINGS

HIP 64 ~ f. NYQUIST – ENCHANTED GHOST
Out of multiple Stakes-winning Ghostzapper mare

HIP 89 ~ f. TAPIT – GOLDEN CURL
Out of Stakes winner and Grade 3-placed Curlin mare

HIP 187 ~ c. INTO MISCHIEF – SHEZA SMOKE SHOW
Half-brother to Grade 1 winner Princess Noor

HIP 214 ~ c. INTO MISCHIEF – SWEET KISSES
Out of Stakes-placed mare and a sibling to two Stakes winners

TAYLOR MADE | KEENELAND

Royal in Every Sense



HIP 243
SELLING NOVEMBER 3
at Keeneland

EXPENSIVE QUEEN *(IRE)*

KEENELAND GRADE 1 WINNER

Earning a Career Best **96 Beyer**

4 wins from 6 U.S. Starts in 2026

BY WORLD-CLASS SIRE LOPE DE VEGA

Sire of **25+ Group/Grade 1 winners**

Daughters produced **two Group 1 winners** in 2026

TAYLOR MADE KEENELAND

Payson Stud, cont.

"She Feels Pretty, in my opinion, is a generational filly," Erickson said. "I loved watching her and following her run. I was there at Del Mar last year for the Breeders' Cup. She came right past us and I thought, 'Oh my God, we're gonna win this race. We're going to win.' And then she runs second. It was painful, but what a mare."

In a short span, Payson Stud has been represented at the highest level by two standout fillies while the pipeline continues to grow. Erickson said he works closely with bloodstock agent Nathan McCauley and Gainesway Farm's Brian Graves to oversee the commercial breeding program.

"For our little operation to now have a Breeders' Cup entrant for a third year, I have to give a lot of credit to Nathan McCauley and Brian Graves because they are very important to our operation," he explained. "With how we've grown in the last four years, the numbers are staggering and it has been really fun. Last year we had five mares and now we're at eight. We're going after breeding Book 1 horses."

Although Payson Stud no longer owns the dams of their two star graduates, they have retained She Feels Pretty's 2-year-old half-sister. Hello and Goodbye (Olympiad) is in training with Kenny McPeek and put in her first work at Keeneland last month.

While Rutherienne is now retired as a broodmare, she is still in great health at age 22 and resides at Erickson's sister's family farm.

For Erickson, the goal is to maintain the standard set by Virginia Kraft Payson and her husband Charles. For the past four decades, Payson Stud's breeding program has seen success at the highest level. Payson was named Breeder of the Year by the Thoroughbred Owners and Breeders Association in 1997, and in 2002, the program produced a Breeders' Cup Juvenile winner in Vindication (Seattle Slew).

"I met Virginia when I was 21," Erickson explained. "Now I'm 65. She bred 78 stakes winners at Payson Stud in 40 years. It's an amazing number to me. It's really important to carry on that tradition, and I think we have."

As another World Championships weekend approaches, that elusive winner's circle remains the ultimate goal for Erickson. But looking back at how it all began with Rutherienne, Erickson's decision to press forward has positioned the farm for a bright future.

"Living in Lexington, I have friends coming from all over the country to go to the races," he enthused. "I'm just walking around every day saying, 'Let's go Fully Subscribed!' I can't wait."

Share this story

EquineED
MONTHLY CONVERSATIONS WITH HORSE INDUSTRY EXPERTS
SPONSORED BY Grayson-Jockey Club Research Foundation
Featuring...
Cherie DeVaux
Trainer of Golden Tempo, 2026 Kentucky Derby & Belmont Stakes Winner
Tuesday, November 10
Doors open at 5:30 - Conversation begins at 6:30
KENTUCKY HORSE PARK
ALLTECH ARENA NORTH EXHIBIT HALL
Tickets are FREE but required for entry:
KYHORSEPARK.COM/CHERIE
KENTUCKY HORSE PARK
BROADCAST BY

PHOTO: ANNE M. EBERHARDT

Breeder Spotlight PRESENTED BY KEENELAND



MARKET FORCES ADMITTED TO CLAIBORNE

by Chris McGrath

Generation to generation, side by side, the two dynasties have been entwined since 1951. But every arborist knows that trees only maintain healthy growth with judicious pruning and coppicing, and that you must keep adapting to changes in environment and climate.

Which is why the scion of one family tree has resolved, however reluctantly, to make the latest bloom on the other available for grafting elsewhere.



Admit taking out the 2025 Valley View S. | *Coady Media*

Walker Hancock understands that the bloodstock world bears little resemblance to the one where his grandfather bought a mare from the King of England 75 years ago; that it is no longer even what it was when he took over Claiborne in 2014. But the whole point of his promotion, when only 25, was a mutual transfusion of their different strengths between the old farm and its young president. As a result, the decision to offer a young mare as precious as **Admit** (Blame) at the Keeneland November Sale has been made by a relatively seasoned head on what remain vigorous shoulders.

That doesn't mean Hancock particularly likes the idea. "But frankly we've done a terrible job of cashing in these opportunities in the past," he acknowledges wryly. "It's been a tough decision. But it's a very different world than 20, 30 years ago. A generation ago, this opportunity would never have arisen. Maybe not even 10 years ago.

"I'm always careful of understanding and staying true to our reputation; the heritage of what has been built here, through the generations. But unfortunately it's just the way the market is. To continue to flourish, I feel like we have to keep up with the times. I mean, I hate to be that way because we've been so reluctant to do so, thus far. But we have to, now, to hopefully retain our strength in this industry."

In other words, the inherent value of Admit, as a graded stakes winner by Blame, is compounded by a priceless symbolism. Winner of the GII Valley View Stakes at Keeneland last year, the 4-year-old is carrying a first foal by Life Is Good. But the clincher is that her dam Profess (War Front) is half-sister to Pulpit himself, being the last foal of Yarn's sister Preach (Mr. Prospector). The fourth dam of those two matriarchs is Knight's Daughter (GB), purchased by Bull Hancock for 2,500gns at Tattersalls in 1951. She only delivered two foals by Kentucky covers, both by Princequillo (Ire): a colt who became Round Table, Horse of the Year and important sire; and a filly, Monarchy, subsequently foundation stone of this family.

Every name behind Admit's dam drips with farm history: Preach, Narrate, State, Monarchy. But great breeders have always tapped into each other's work, as though engaged in a communal exercise.

"I liken it to an heirloom," Hancock says. "This is a family we've cultivated through seven generations, something that came from King George VI, that's been passed down from my grandfather to my father and now to me. Like I said, it's not very often we put something so shiny onto the market. Thankfully we still have plenty of the blood, which makes the decision a little easier. [The farm retains Admit's yearling half-sister by Cairo Prince.] But we're offering a unique opportunity for someone else to help this great family expand.

"She certainly has all the credentials to be a phenomenal broodmare: by Blame, whose daughters are producing so many top-quality horses, and in foal to an exciting young stallion with a Grade I winner from his first crop. And she's a beautiful young mare, really everything you want: size, bone, shape. Still looks like she could run. And she has that great Blame head on her, with a really kind eye. I think when people come down to the barn, and see her walk out, they're going to be wowed by her presence. I would hope she'll be sought after by multiple continents." ***Cont.***

Claiborne, cont.

"Admit" is aptly a word of dual connotation. On the one hand, it implies the concession of a point. And that fits, for sure, Hancock acknowledging a commercial gesture to the times we live in. But it is the other sense of the word, denoting access or admission, that unquestionably feels most vital to this transaction.

For Hancock and his team--which embraces the experienced counsel of his father Seth, and the go-getter gusto of his stallion seasons and bloodstock manager Jacob West--are making this offer from a position of strength. This farm, remember, has just raised its 11th Kentucky Derby winner. And if Golden Tempo (Curlin) is the first on Hancock's watch, fifth dam Blitey (Riva Ridge) is buried in the farm cemetery. A classic example, in other words, of the blend of continuity and relevance Hancock strives to represent.



Blame | *Sarah Andrew*

"I guess he's the first [Derby winner] that I've had a little bit of a hand in," he says gratefully. "And to do it for Daisy [Phipps Pulito] and her family, and obviously Vinnie [Viola of St. Elias Stable] and his family, was very special. Our relationship with the Phipps family goes back so many years. My grandfather helped her grandfather purchase Blitey's dam [Lady Pitt (Sword Dancer)]. So for us to do this together is very cool."

It feels a long time since Hancock spent a first summer working with the yearlings in 2007. There were two Arch colts in the barn: one was much flashier, but it was the quietly obliging one that turned out to be Blame. The way he stood up for himself--when it was Blame against Zenyatta, Blame against the world--secured him a lasting place in the teenaged Hancock's affections.

To some of us, Blame remains strangely underrated entering the evening of his career, relative to his freakish precocity as a distaff influence. ***Cont.***

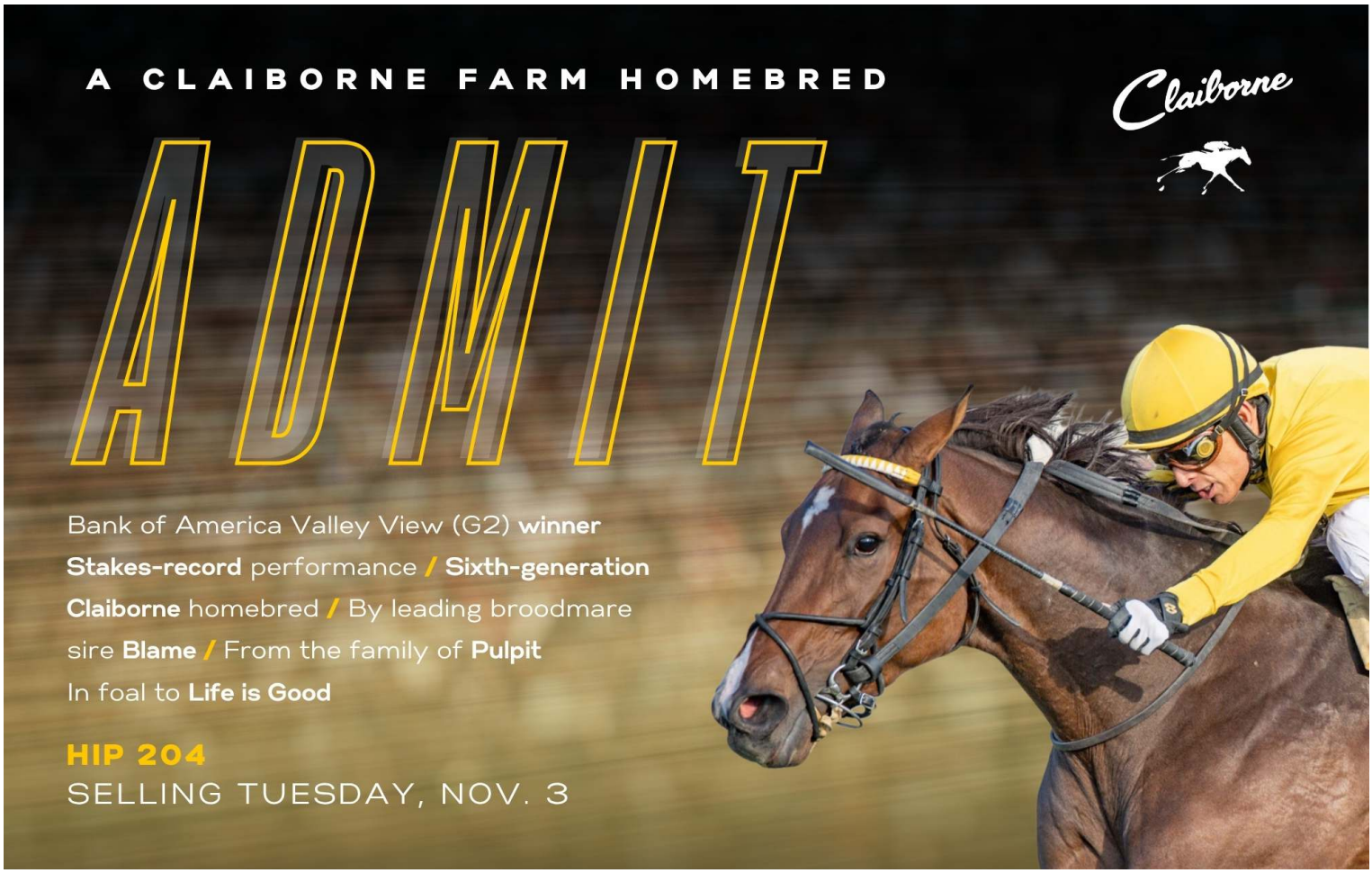

Hip 7 Selling Wednesday, October 28
*at the **Keeneland Championship Sale***

BALLINEA STAR (IRE)

2-YEAR-OLD FILLY
SPACE BLUES (IRE) – JEANNE GIRL



GROUP 3 WINNER

Winner of the **Anglesey S. (G3)** at The Curragh, defeating males.

Fourth in the **Moyglare Stud S. (G1)**.

BREEDERS' CUP PRE-ENTERED

to the Juvenile Fillies Turf (G1) Oct. 30 at Keeneland

EXCITING PROSPECT FOR 2027

Holds an entry in the **2027 Irish 1,000 Guineas (G1)**.

St George SALES

Consigned by St George Sales,
agent for Aguiar Racing

Claiborne, cont.

Hancock notes that his daughters are statistically exceptional runners, too, even before moving onto a second career.

"He's my all-time favorite horse for many reasons," he enthuses. "But yes, his early successes as a broodmare sire has been nothing short of phenomenal. It's rare for an established and distinguished broodmare sire to still be in production when people realize how good they actually are. Yes, he's 20. But his fertility is great and hopefully he still has a few more years in the breeding shed. He's damsire of a serious stallion in Australia (G1SW Switzerland {Aus}, by Snitzel {Aus}), certainly quite a few here in America, and I'm sure it's just a matter of time before he adds something in Europe. So he helps this mare appeal to a really international audience. Blame can certainly can get you a turf horse, but dirt, long, short, it doesn't really matter. He covers all bases."



Mindframe | *Sarah Andrew*

The other element in the Admit equation represents another gamble that Claiborne might not have taken in times past. But starting a mare with the unproven Life Is Good has paid off big time.

"I guess I went out on a limb a little bit," Hancock accepts. "I'd heard good things about his 2-year-olds in Ocala, and knew Todd Pletcher was always very high on him. I didn't know if we'd be selling or not. But I thought, 'Well, if you're right, you'll be really right; and if you're wrong, it'll be okay, we'll keep the first foal.' But at this point it looks like she's in foal to a very exciting young stallion."

Mind you, there are one or two of those on his own roster. In another sign of the times, Mindframe (Constitution)'s debut book of 187 was a Claiborne record. Even so, many mares were evidently turned down.

"He was very highly sought after," Hancock says. "Jacob sold his last few seasons for $75,000, markedly higher than his advertised fee. He's a truly great-looking horse with a great book of mares behind him, and he has a huge shot."

Another young gun to watch is Annapolis (War Front), whose first yearlings impressed at the sales. "Ramona and Perry [Bass] have been great supporters of the horse, which has been extremely helpful," Hancock says. "We were a little worried after his weanling sales, last November, but he rebounded very, very well. They may just take a little time but they really rounded into shape for September and have been very well received."

However startled others may have been, his father plainly knew what he was about when fast-tracking Hancock. After all, he had made his own accession when even younger, in far more traumatic circumstances. With each stage of the transition, Hancock has unmistakably grown into the role. Selling this mare itself condenses the equilibrium he has achieved: between his own innate modesty, and his quiet authority in embracing challenge; between his respect for tradition, and his willingness to adapt.

"Well, I'm learning a little more every year; every day, even," he says. "But yes, hopefully getting a little more comfortable in understanding what the market wants us to do. It's been a great year. We sold three $1-million yearlings, which we've never done before in one season. We had our highest-grossing September Sale, that I could find anyway. So yes, I feel like momentum's picking up. Trying to play this commercial market is tricky, but we're trying to make the right moves."

None of us ever has the game finally cracked, after all. If War of Will had come up with U. S. S. Valor in his first season, he would still be here with vans lined up the drive. Timing, as Hancock remarks to that observation, counts for plenty in this business. But he believes that selling this mare will prove a win-win, for Claiborne and purchaser alike. Because culling isn't always about dumping dead wood; it's about making things viable, funding the next experiment. Nobody can put a price on the chance to get into this family--but that's exactly what we are all now invited to do.

"In today's world, this market being as strong as it is, unfortunately we have to be commercial breeders at some point," Hancock says. ***Cont.***

Mark Your Calendar
CHAMPIONSHIP SALE AT CASTLETON | October 28
NOVEMBER BREEDING STOCK SALE | November 3–11
NOVEMBER HORSES OF RACING AGE SALE | November 12
JANUARY HORSES OF ALL AGES SALE | Begins January 11

Claiborne, cont.

"This is an opportunity for us to do that. It's one we thought long and hard about. But the economics of this industry are kind of forcing our hand. I don't suspect we'll do this very often, but hopefully that will make her even more appealing.

"I guess maybe as I get older, I realize how important this role actually is. Not that I ever took anything for granted, was ever ungrateful. But I have a large load to carry, with everything my father and grandfather did in front of me. I'm just trying to do the best I can, and hopefully stay relevant. So we'll keep trying to put our best foot forward."

Share this story

UPSTART SHARE, LIFE IS GOOD LIFETIME BREEDING RIGHT, 50% INTEREST IN BREEDERS' CUP-BOUND CITRUS SPRINGS ADDED TO KEENELAND CHAMPIONSHIP SALE

Three additional supplements have been added to the catalog for Keeneland's Championship Sale on Wednesday, Oct. 28, at Castleton: a 2.5% fractional interest in leading sire Upstart; a lifetime breeding right in Life Is Good; and a 50% ownership interest in stakes-winning 2-year-old filly **Citrus Springs** (Olympiad), who was pre-entered in the $1-million GI John Deere Breeders' Cup Juvenile Fillies Turf at Keeneland on Oct. 30.

Upstart, who bred a career-high 179 mares in 2026, will stand for $40,000 in 2027 at Airdrie Stud in Midway, Kentucky. The share is consigned by Claiborne Farm, agent.

His runners include this year's GI Central Bank Ashland Stakes winner and 'TDN Rising Star, presented by Hagyard' Percy's Bar and undefeated GIII Pocahontas Stakes winner Manuka Honey, who was pre-entered in the $2-million GI Breeders' Cup Juvenile Fillies at Keeneland on Oct. 30.

The breeding right provides lifetime access to the stallion without the expenses or equity associated with ownership in the syndicate. The lifetime breeding right is consigned by Hill 'n' Dale at Xalapa, agent.



Life Is Good | *Sarah Andrew*

Life Is Good's early success includes Grade I winner and 'TDN Rising Star, presented by Hagyard' The Good Life, winner of this year's Spendthrift Hopeful Stakes at Saratoga, and multiple stakes winner Waggley, who captured the Kentucky Juvenile at Churchill Downs and the Prairie Gold Juvenile at Prairie Meadows.

Citrus Springs broke her maiden by five lengths going seven furlongs at Gowran Park in Ireland on Aug. 12 before traveling to Kentucky where she captured the Pepsi Kentucky Downs Juvenile Fillies Stakes in her U.S. debut. With that victory, she became the first stakes winner for her sire, Olympiad.

Citrus Springs is out of a half-sister to multiple graded stakes winner and Grade I-placed Protonico.

The 50% interest is consigned by Taylor Made Sales Agency, agent.

The Keeneland Championship Sale will take place Wednesday, Oct. 28, at Castleton near Lexington, with the live auction beginning at 6:30 p.m. ET. ***Cont.***



Keeneland Championship Sale additions, cont.

The evening will culminate with the offering of Castleton itself, the historic 951-acre horse farm.

Attendance is by invitation only, with bidding available in person, online and by phone. All prospective bidders must pre-register and request credit to participate.

For the interactive catalogue, registration information and additional details, visit Championship.Keeneland.com.

Share this story

FIVE HORSES SUPPLEMENTED TO KEENELAND NOVEMBER SALES

Two horses have been added to the upcoming Keeneland November Breeding Stock Sale, which kicks off on Tuesday, Nov. 3, while an additional trio have been supplemented to the standalone Horses of Racing Age Sale on Thursday, Nov. 12, officials at the auction house said Oct. 22.

Added to the Breeding Stock Sales are:

• **Dothraki Sea** (Union Rags), an 11-year-old mare from the family of Phone Chatter, In Lingerie and Dixie Chatter, who is the dam of the Grade II-placed winner Mc Vay (Constitution), consigned by Lane's End, agent;

• A 50% fractional interest in **Stellify** (Justify), a latest romping winner of the GIII Kentucky Downs Ladies' Marathon Stakes and course-record holder over a mile and three furlongs at Churchill Downs; consigned by Hill 'n' Dale at Xalapa, agent, the 5-year-old is a half-sister to recent GII Lexus Raven Run Stakes heroine and 'TDN Rising Star' presented by Hagyard Movie Night (Speightstown).



A 50% fractional interest in Stellify is among the newest additions to the Keeneland November Sales | *Coady Media*



Keeneland will continue to consider Book 1 supplements until the start of the sale.

Joining the HORA Sale, which includes 128 offerings, are:

• **Countess** (Gun Runner), a daughter of Crown Field (Medaglia d'Oro) and hailing from the female family of champion National Treasure (Quality Road); Bridie Harrison consigns on behalf of Peter E. Blum Thoroughbreds;

• **Governor Sam** (Improbable), who made the June 21 Get Serious Stakes the fifth black-type success of his career; consigned by Hunter Valley Farm;

• **Ideologist**, a 3-year-old son of Daredevil and winner of consecutive starts over the Woodbine Tapeta, including a 2 3/4-length victory in his first two-turn start Oct. 15; Taylor Made Sales Agency consigns.

Keeneland will also consider HORA supplements right up until the sale.

Share this story

PHILEAS FOGG OUT OF BREEDERS' CUP CLASSIC

Phileas Fogg (Astern {Aus}), a contender for the Oct. 31 GI Breeders' Cup Classic at Keeneland, will miss the race, trainer Gustavo Rodriguez told *DRF* Thursday.

"We're not going to make it," Rodriguez told *DRF*. "The horse looks okay, but he's not 100%. I got together with my owner and my doctor and we decided to pass."



Phileas Fogg | *Sarah Andrew*

The two-time GII Suburban winner has been contending with a foot issue following a five-furlong work at Belmont on Oct. 11. Rodriguez told *DRF* he equipped Phileas Fogg with glue-on shoes last week and the horse appeared to be going well.

The 6-year-old finished fourth behind Forever Young (Jpn) (Real Steel {Jpn}) in the GI Jockey Club Gold Cup on Sept. 18.

"Sometimes, when they get foot problems, they can get good quick, sometimes it takes a month," Rodriguez said. "I said to my doctor and my owner we can make, it but the horse is not going to be 100%, because I know him. We can make it, but he's not going to run good and in the meantime we could ruin him."

According to Rodriguez, Phileas Fogg will get two months before returning for a 2027 campaign.

Share this story

COAL BATTLE, RUM TWIST WORK TOWARD BREEDERS' CUP; VOYAGER TO JUVENILE FILLIES

Coal Battle (Coal Front), a contender for the GI Breeders' Cup Dirt Mile, breezed five furlongs at Keeneland on Thursday morning. Sent out after the second maintenance period, the 4-year-old covered the distance in 1:00, the fastest of four moves at the distance. ***Cont.***



Coal Battle, Rum Twist, Voyager, cont.

"He did the work pretty easy," Lonnie Briley said while following Coal Battle back to the barn. "He will walk [Friday] and jog the next day and just do our regular routine. I was hoping he would go in 1:01 or 1:02. But 1:00 flat was a little quick. He looked like he did it pretty good, pretty easy."

Coal Battle finished second by a head to 'TDN Rising Star, presented by Hagyard' Bishops Bay (Uncle Mo) in the Sept. 26 GIII Ack Ack at Churchill Downs. He breezed five furlongs in 1:04.80 Oct. 14 at Keeneland after coming to Lexington from Briley's barn at Ellis Park.

The winner of five of 16 starts and $1,442,150, Coal Battle finished 11th in last year's GI Kentucky Derby after winning the Smarty Jones Stakes and the GII Rebel Stakes at Oaklawn Park.

Coal Battle is one of 16 runners pre-entered for the Dirt Mile and ranks second on the preference list of horses not selected into the field by the Breeders' Cup Racing Directors/Secretaries Panel.



Coal Battle breezing on Thursday | *Sarah Andrew*

Also working toward a Breeders' Cup engagement, **Canada** (Medaglia d'Oro) breezed a half-mile in :48.40 at Keeneland Thursday. Trained by Mark Casse, the colt worked in company with an unraced juvenile by Mandaloun (Now Now Romeo).

The move was the fastest of 19 at the distance on Thursday.

The winner of the Oct. 4 Cup & Saucer at Woodbine in his second start, Canada is 22nd on the list of runners pre-entered for the $1-million Brown Advisory GI Breeders' Cup Juvenile Turf. Casse has another race picked for the Ontario-bred colt.

"It doesn't look like he's going to get in the Breeders' Cup so he's going to run in the undercard stakes, the Thoroughbred Aftercare Alliance Stakes," Casse said of the one-mile stakes on the turf for 2-year-olds.

Casse confirmed **Voyager** (Justify), winner of the GI Johnny Walker Natalma Stakes on the turf Sept. 12 at Woodbine, would run in the $2-million GI Breeders' Cup Juvenile Fillies on the dirt. The 2-year-old, a $300,000 purchase by D.J. Stable at the 2025 Keeneland January Horses of All Ages Sale, was pre-entered in the Juvenile Fillies and the GI John Deere Breeders' Cup Juvenile Fillies Turf.

"She's a good horse," Casse said. "And she worked as good as a horse can work on the dirt. Her first two races on the dirt were good."

Voyager finished second in her debut going 5 1/2 furlongs on the dirt at Churchill Downs before a second to Harper's Corner (Speaker's Corner) in the Schuylerville Stakes at six furlongs on the dirt at Saratoga. She made her last two starts on the grass, winning a 1 1/16-mile maiden at Saratoga before the Natalma.

GISP **Rum Twist** (Mandaloun) posted a half-mile breeze at Belmont Park Thursday in preparation for the Juvenile Fillies. NYRA clockers caught her covering the distance in :47.25 under Jose Lezcano over the main track.

Trained by Mark Hennig, she worked to the outside of 4-year-old gelding Monte Avi (Central Banker) in :47.88, posting her first work since finishing a 2 3/4-length second to Dotsy (Tacitus) in the GI Frizette on Oct. 3 here.

"It was a little quicker than I anticipated, but there's a strong wind behind them coming down the stretch," Hennig said. "Jose Lezcano breezed her for us thankfully, and he had breezed her back at Saratoga this summer. He said, 'man, she's a lot stronger horse than she was then.' He was really pleased with her and he said he couldn't have gone any easier with her. She was dragging him."

Rum Twist debuted with a runner-up effort in July at Saratoga and graduated two starts later with a 5 3/4-length romp going seven furlongs on Sept. 5 there. She then stalked the pace in the one-turn mile Frizette and made a willing run behind upset winner Dotsy. The Frizette and her maiden win, which both came under jockey Paco Lopez, garnered a 78 Beyer Speed Figure.

"She seems a little fiery coming out of that loss," Hennig said. "It's almost like she knows she got beat. God willing, she comes out of this well and we'll be on a van. She'll head out on Sunday afternoon to arrive there at Keeneland Monday morning. We'll gallop Tuesday, Wednesday, Thursday and call it a wrap."

Hennig added that Hall of Famer John Velazquez, who was aboard for Rum Twist's first two outings, will have the call in the Juvenile Fillies.

Share this story

Can't Wait to Get Your TDN Breaking News and Race Results?

CLICK HERE to Sign Up for TDN Alerts

SIX SPEEDY FILLIES, FOR THE WEEK OF OCT. 12-18 *by Randy Moss*

Keeneland's Raven Run and Dowager provide five of last week's top six.

6--FIONN, KEE, 10/18-7th, Dowager Stakes (Gr. III), 1 1/2mT
Beyer Speed Figure--90 (2nd) (video)
(f, 4, Twirling Candy--Gaelic Gold, by Giant's Causeway)
O-George Messina and Michael Lee. B-Dixiana Farm (Ky). T-Brad Cox. J-Irad Ortiz, Jr.

As a 3-year-old, Fionn racked up six wins including a Grade I in the Belmont Oaks on turf over Nitrogen (Medaglia d'Oro). She has yet to duplicate that success at four, but this was a solid runner-up effort from well back despite the disadvantage of a very slow pace. Her winless dam is out of a half-sister to three SWs and Kentucky stallion Beau Liam.

5--ARMY'S MARAUDER, KEE, 10/17-9th, Raven Run Stakes (Gr. II), 7f
Beyer Speed Figure--91 (3rd) (video)
(f, 3, Army Mule--Violate, by Broken Vow)
O-Marauder Racing. B-Bo Hirsch (Ky). T-Christopher Davis. J-Luis Saez.

There From The Start ~ Mating by KATHY BERKEY
RICEHORSE Brandon & Ali Rice | 352.817.0943

She was disregarded at 27-1 last month when she took a Churchill maiden special weight with a 78 Beyer off a 5 1/2-month break, so against a loaded Raven Run field she was predictably the second-longest shot in the mutuels at 51-1. But Saez saved all the ground and Army's Marauder improved dramatically in her second start after the layoff--rewarding owner Mike Houser with a Grade II-placed filly.



Malibu Smart | *Coady Media*

4--MALIBU SMART, KEE, 10/18-7th, Dowager Stakes (Gr. III), 1 1/2mT
Beyer Speed Figure--92 (video)
(m, 6, English Channel--Mooghareadh, by Malibu Moon)
O-Michael Hui & Phil Forte. B-Shadwell Farm (Ky). T-Mike Maker. J-Ben Curtis.

Back in December, she was a typical $30,000 Maker claim--a turf runner bred for stamina that he targeted for possible improvement at three-turn distances. She hadn't won in five subsequent starts after the claim until suddenly finding her rhythm in a Saratoga allowance, and now has rattled off three straight victories. This was her first try versus graded company and she responded with a seven-point Beyer top.

3--MYTHICAL, KEE, 10/17-9th, Raven Run Stakes (Gr. II), 7f
Beyer Speed Figure--93 (2nd) (video)
(f, 3, St Patrick's Day--Lailoni, by Brethren)
O/B-Arindel (FL). T-Jorge Delgado. J-Emisael Jaramillo.

Despite her 33-1 odds, this didn't come from left field. Mythical had previously shown the ability to run this fast when in peak form and with the right trip, and both boxes were checked in the Raven Run. Against the strongest field she has seen since her 2-year-old season, she controlled a moderate pace when favorite 'TDN Rising Star, presented by Hagyard' Mashallah (Maxfield) messed up the break, then held nicely for second. She also was reunited with Jaramillo, who has ridden her seven times with five wins and two seconds.

2--QUADRUPLE (GB), WO, 10/17-10th, Ontario Fashion Stakes (Gr. III), 6f (AWT)
Beyer Speed Figure--93 (video)
(m, 5, Frankel {GB}--Soffia {GB}, by Kyllachy {GB})
O-Mark Dodson. B-Juddmonte Farms (GB). T-Josie Carroll. J-Ryan Munger.

MCELROY/ELLIOTT HIT PURCHASE

Carroll has been on a roll, with six winners from her last 13 Woodbine starters going into this week--including this Frankel mare Dodson originally purchased in Ireland from Juddmonte and trainer Ger Lyons. In her five previous Canadian starts, she was twice graded-stakes placed and this was her first graded win. Following a similar theme, Dodson and Carroll also teamed to win a Grade III last month with 4-year-old filly Lupa (Ire) (Lope de Vega {Ire}), bought for 200,000 guineas (about $280,000) as a Tattersalls yearling from Rabbah Bloodstock. ***Cont.***

TDN THOROUGHBRED DAILY NEWS
Find us on Instagram
@thoroughbred_daily_news

Six Speedy Fillies, cont.



Movie Night | *Coady Media*

1--MOVIE NIGHT, KEE, 10/17-9th, Raven Run Stakes (Gr. II), 7f
Beyer Speed Figure--97 (video)
(f, 3, Speightstown--Savvy Star, by Medaglia d'Oro)
O/B-WinStar Farm (Ky). T-Will Walden. J-Flavien Prat.

FARM TO STABLE

The way she'd been running, it seemed only a matter of short time before she got a graded 'W'. In the GIII Dogwood Stakes last month, she hit the wire two heads behind Conceit (Not This Time) and 'TDN Rising Star' Explora (Blame), and the latter will be among the favorites in the GI Breeders' Cup Filly & Mare Sprint. And in the Raven Run, she was clearly best with a 97 Beyer that makes a nice fig trifecta with her previous 96 and 94. Her damside pedigree is a classic Phipps/WinStar blend combining Numbered Account, Dance Number, Rhythm, Daydreaming etc. back in the day with WinStar's 2006 GI Kentucky Derby runner-up Bluegrass Cat. She's also a half-sister to WinStar-bred Grade III winner Stellify (Justify), pre-entered for the GI Breeders' Cup Filly & Mare Turf.

Share this story

Racing Daily Form DRF.com
CLICK HERE
FOR BEYER ON DEMAND, LIFETIME BEYERS AND OTHER PRODUCTS FOR HORSEMEN

Bookmark this tab
http://www.thoroughbreddailynews.com/getLatest.php
to download the latest edition of the TDN each day.

WESLEY WARD JOINS THE TDN WRITERS' ROOM PODCAST PRESENTED BY KEENELAND

Wesley Ward is known for training fast horses and, once again, he has one of the quickest horses on the planet in his barn in Bacio (Maclean's Music), who will be favored in the GI Breeders' Cup Turf Sprint. Bacio's credentials jump off the page. He is 5-for-6 lifetime and is coming off a win in the G1 Nunthrope Stakes at York. To discuss Bacio and his other Breeders' Cup starters, Ward joined this week's TDN Writers' Room Podcast presented by Keeneland. He was the Gainesway Guest of the Week.

When asked to compare Bacio to some of his other sprint sensations, like Golden Pal (Uncle Mo) and No Nay Never (Scat Daddy), Ward gave Bacio high marks.

"He's got a nearly unbeaten record," he said. "He's very, very fast and he has an extreme desire to stay in front when he gets there. So that puts him right up there."



Wesley Ward | *Sarah Andrew*

Bacio is a horse who always goes right to the front and dares anyone to come and catch him. But there is a lot of other speed in the Turf Sprint. Does that concern Ward?

"He only knows one way to go, and he's a really good gate horse," Ward said. "When they say go, he's gone. The first few strides away from that gate, he's quick and fast and agile. A lot will be determined in the first few strides out of the break, as far as who's in front and on the lead. All the riders will have to make a determination, as well as ours, if ours gets away slow."

Ward will also send out the 7-year-old veteran Nakatomi (Firing Line) in the GI Breeders' Cup Sprint. It will mark his fourth straight appearance in the race. Ward knows that nothing will come easily for the gelding, but reports that he is thriving coming into the race. ***Cont.***

Wesley Ward on TDN Writers' Room, cont.

Nakatomi is 5-for-8 lifetime at Keeneland.

"He's a warrior and he loves his job. He loves being a racehorse," Ward said. "I don't like to run him back too quick. That's one of the reasons for his longevity. I space his races out and give him the winters off. So he is running back quick, and that is a little bit of a question mark. But if you saw the way he pulled up out of his most recent work, he was bucking and kicking like he's a 2-year-old. So I think that's an indication of how he's going to do. It is a Breeders' Cup race and they are always very tough races. It's his home court and any time you play on your own home court you have an advantage in any sport."

As for the "Fastest Horse of the Week," that honor went to Disco Time (Not This Time). The Brad Cox-trained colt earned a 104 Beyer Figure when winning an Oct. 14 allowance race at Belmont. The Fastest Horse of the Week is sponsored by WinStar Farm, which stands the sire Patch Adams.

Elsewhere on the podcast, which is also sponsored by the PHBA, 1/ST TV, Sky Racing, the KTOB and West Point Thoroughbreds, the team of Randy Moss, Zoe Cadman and Bill Finley discussed the last-minute decision to withdraw Ombudsman (Ire) (Night of Thunder {Ire}) from the GI Breeders' Cup Turf and discussed the major storyline that will be part of this year's Breeders' Cup. The list included who might be Horse of the Year, whether sprint sensation Englishman (Maxfield) can be beaten and how dominant will the European contingent prove to be? The team also looked at The Jockey Club's Report of Mares Bred, discussed ideas that might le,ad to growing the foal crop outside of Kentucky and reviewed the G1 Everest Stakes run at Royal Randwick in Australia.

To listen to the audio version of the podcast, click here. For the video, click here.

Share this story

RETURNING KANTHAROS, TOP FRESHMAN ROADSTER TOP OCALA STUD ROSTER

Kantharos, the sire of $3-million earner X Y Jet, dual-surface Grade I winner World of Trouble and MGSW and leading New York sire Bucchero, returns to Florida and will stand the 2027 breeding season at Ocala Stud for $8,500, stands-and-nurses terms, the nursery announced on Oct. 22.

Kantharos was a perennial leading sire in the Sunshine State before relocating to Hill 'n' Dale Farm in Lexington in 2016. The leading Florida-based stallion in that transition year by graded stakes winners, black-type horses and black-type winners, he finished that season the number two general sire in the state and the number one sire of 2-year-olds.

His progeny earnings for 2026 top $6.5 million, tops among Florida stallions.

His top performers include the very reliable MGSW turf horse Lagynos and Somerset West, winner in succession of the GII San Clemente Stakes at Del Mar and the GII Music City Stakes at Kentucky Downs.

Roadster is easily the leading Florida-based freshman sire with 18 individual winners and will command a fee of $7,500 in 2027. The son of Quality Road is responsible for Sharp Susan Stakes victress Hot Rod Honey and five additional black-type horses. His son Road Show was a good-looking maiden winner at Saratoga in August for Mark Casse and was recently runner-up in the Bertram F. Bongard Stakes in his first start on the turf Oct. 2.



Kantharos's son Lagynos is a four-time graded winner in 2026
Coady Media

Also new to the Ocala Stud roster for 2027 is **Rated By Merit**, a son of Batallion Runner, who swept the 2024 Florida Stallion Stakes series and added a victory in last year's Discovery Stakes for owner and breeder St. Elias Stable and Chad Brown.

OCALA STUD -- 2027 STUD FEES
Kantharos (Lion Heart) -- $8,500
Roadster (Quality Road) -- $7,500
Khozan (Distorted Humor) -- $6,000
Colonel Liam (Liam's Map) -- $5,000
Win Win Win (Hat Trick {Jpn}) --$5,000
Awesome Slew (Awesome Again) -- $4,000
Rated By Merit (Batallion Runner) -- $3,500
Adios Charlie (Indian Charlie) -- $3,000

Share this story

SERVICES SET FOR DR. JOHNNY MAC SMITH

Funeral arrangements have been set for Johnny Mac Smith, DVM, a pioneering equine veterinarian, co-founder of one of the nation's leading equine hospitals, and longtime steward of equine research who passed away on Oct. 10 at the age of 78.

Services will be held at Pisgah Presbyterian Church on Wednesday, Nov. 11 at 1 p.m., followed by a reception at The Thoroughbred Club.

In lieu of flowers, the family has requested donations to the Grayson-Jockey Club Research Foundation.

Share this story

WEEKLY RULINGS

NATIONAL RULINGS OCT. 15 - 22, SEDILLO BANNED ADDITIONAL 18 MONTHS

Every week, the *TDN* posts a roundup of the relevant Horseracing Integrity and Safety Act (HISA)-related rulings from around the country.

The following rulings were reported on HISA's "rulings" portal and through the Horseracing Integrity and Welfare Unit (HIWU)'s "pending" and "resolved" cases portals.

Among this week's rulings, trainer Carlos Sedillo had an additional 18-month suspension added to an existing 18-month ban, this time for violating the terms of the original suspension. The latest suspension will start June 11 next year.

Beginning Dec. 11 of last year, Sedillo was suspended 18 months after he was found in possession of the banned substance Levothyroxine (Thyro-L) at the Sunland Park racetrack in New Mexico on March 6, 2025.

According to a written final decision in the case by arbitrator by David Benck, HIWU investigator Brian Bennett saw Sedillo at or near Barn J-1 in Sunland Park's barn area multiple times on Jan. 11 this year.

"Investigator Bennett entered Barn J-1 and found Mr. Sedillo in Room #3, a tack room that appeared to have been converted into living quarters, sitting on a bed and talking on a cell phone. Mr. Sedillo was holding a clipboard containing a training record sheet labeled 'Jan 2026' for the horses in Barn J-1," the final decision states.

"The training chart listed fourteen horses. Five of them are Covered Horses that were registered to Trainer Duree in the HISA Portal on January 11, 2026, and four of the five had previously been registered to Mr. Sedillo," the ruling adds.

"Investigator Bennett interviewed Mr. Sedillo in Room #3 the same day. Mr. Sedillo acknowledged that he was serving a period of Ineligibility that would not expire until June 2027 and that he knew he was not to have contact with Covered Horses during that period. He stated that he believed it was acceptable to be in the Sunland Park barn area because he had not yet been 'ruled off' by the New Mexico Racing Commission," according to the final decision.

Sedillo did not appear at the Oct. 7 hearing on the matter. According to the final ruling, Sedillo's counsel offered no testimony, exhibits or argument on the merits that day, "stating only that Respondent had 'denied the charges.'"

In a prior written response to HIWU, however, Sedillo reportedly stated: "'I acknowledge that I was present that day. I had been invited by Dominic Duree to watch a football game, and because my New Mexico racing license has not been suspended, I believed I was permitted to be on the backside." He further stated that "[t]he investigators asked that I leave the backside and I haven't been back to Sunland Park since the day in question.'"

Resolved ADMC Violations

Dates: 10/21/2026

Licensee: Joe Toye, trainer

Penalty: 7-day period of Ineligibility for Covered Person, beginning on October 22, 2026; Disqualification of Covered Horses' Race results, including forfeiture of all purses and other compensation, prizes, trophies, points, and rankings and repayment or surrender (as applicable); a fine of $1,000; imposition of 1.5 Penalty Points. Both following cases treated as 1 violation under 09/08/23 HISA Guidance.

Explainer: Medication violations for the presence of Dimethyl Sulfoxide (DMSO)-a class C controlled substance-in samples taken from Kyalam, who finished third at Emerald Downs on 9/5/26, and from Number Thirtyfour, who won at Emerald Downs on 9/6/26. ***Cont.***



Coady Media

Weekly Rulings, cont.

Dates: 10/20/2026
Licensee: Miguel Penaloza, trainer
Penalty: 7-day period of Ineligibility for Covered Person, beginning on October 21, 2026; Disqualification of Covered Horse's Race results, including forfeiture of all purses and other compensation, prizes, trophies, points, and rankings and repayment or surrender (as applicable); a fine of $1,000; imposition of 2 Penalty Points.
Explainer: Medication violation for the presence of Acepromazine-a class B controlled substance-in a sample taken from Competitive Saint, who won at Parx Racing on 9/7/26.

Dates: 10/20/2026
Licensee: Peter Miller, trainer
Penalty: Disqualification of Covered Horse's Race results, including forfeiture of all purses and other compensation, prizes, trophies, points, and rankings and repayment or surrender (as applicable); a fine of $1,000.
Explainer: Medication violation for the presence of Acepromazine-a controlled substance (Class B)-in a sample taken from Enjoy it Strait, who finished tenth at Del Mar on 11/9/24.

Dates: 10/15/2026
Licensee: Isidro Castro, trainer
Penalty: Charges Withdrawn (related to alleged possession of the banned substance Glaucine).

Dates: 10/15/2026
Licensee: Carlos Sedillo, trainer
Penalty: 18-month period of Ineligibility for Covered Person, beginning on June 11, 2027.
Explainer: Violation of Rule 3229, "Status During Provisional Suspension or Ineligibility," for an event dated 1/11/26.

Dates: 10/15/2026
Licensee: Brittany Russell, trainer
Penalty: Disqualification of Covered Horse's Race results, including forfeiture of all purses and other compensation, prizes, trophies, points, and rankings and repayment or surrender (as applicable); a fine of $500; imposition of 1.5 Penalty Points.
Explainer: Medication violation for the presence of Methamphetamine-a banned substance-in a sample taken from Kerness K, who won at Laurel Park on 3/13/26.

Pending ADMC Violations

10/22/2026, Marco Ccamaque, trainer: Pending medication violation for the presence of Methocarbamol-a class C controlled substance-in a sample taken from a currently unnamed horse on 9/21/26.

10/22/2026, Loren F. Huepenbecker, trainer: Pending vets' list medication violation for the presence of Acepromazine-a class B controlled substance-in a sample taken from Salute the Ghost, who finished fifth at Thistledown on 9/15/26.

10/22/2026, Timothy A. Hills, trainer: Pending medication violation for the presence of Oxymorphone-a banned substance-in a sample taken from Bouquetry, who won at Saratoga on 8/2/26.

10/20/2026, Michelle Gianguilio, trainer: Pending vets' list medication violation for the presence of Glycopyrrolate-a class C controlled substance-in a sample taken from Catholic Edition on 9/25/26.

10/20/2026, Marco Polo Salazar, trainer: Pending medication violation for the presence of Flunixin-a class C controlled substance-in a sample taken from Pediatrician, who won at Laurel Park on 9/12/26.

10/19/2026, Angel Quiroz, trainer: Provisional suspension for pending out-of-competition medication violations for the presence of Albuterol (non-inhalation)-a banned substance-in a sample taken from Gran Campanero on 8/10/26, in a sample taken from He's a Daredevil on 8/31/26, and in a sample taken from Sigan Viendo on 8/31/26. The provisional suspension also applies to an alleged violation of 3230(b)(2), "Causing a Covered Horse to Violate its Provisional Suspension," concerning the horse Bonia Rough for an event dated 7/29/26.

10/15/2026, Isidro Castro, trainer: Pending alleged violation of Rule 3214(a), for the possession of the banned substance Testosterone for an event dated 8/19/25. ***Cont.***

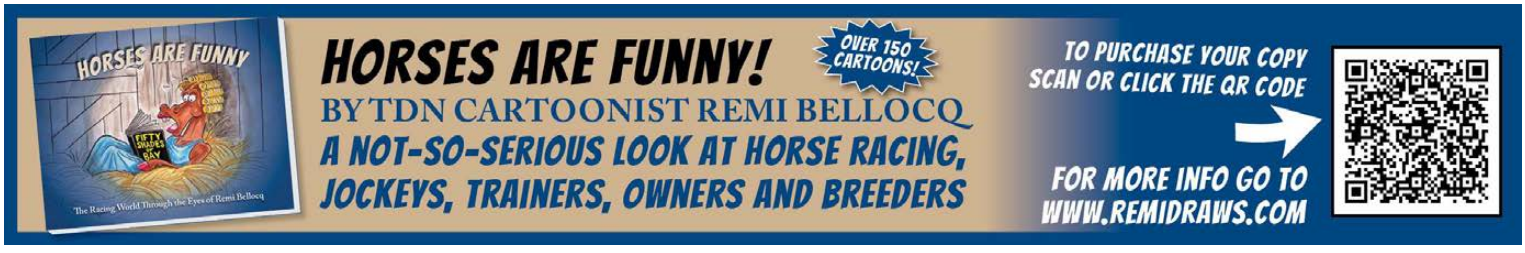

Weekly Rulings, cont.

Crop Violations

Parx Racing

Melvis Ariel Gonzalez - reporting date October 21; $250 fine, one-day suspension

Share this story

NEWS ROUNDUP sponsored by BIEDERMAN REAL ESTATE

TAA ACCREDITS 45 ORGANIZATIONS

A total of 45 Thoroughbred aftercare organizations have been awarded accreditation for 2026, according to a Thoroughbred Aftercare Alliance (TAA) release on Thursday.

Of the 45 organizations, 39 were previously accredited, and six earned accreditation for the first time this year. Thoroughbred Aftercare Alliance now has a network of 91 organizations with approximately 170 facilities across North America.

The six organizations earning accreditation for the first time this year are: Alberta Thoroughbred Aftercare Society, California Thoroughbred Retirement Farm, Heart Bar Foundation, Kingfisher Equine Rehab & Rehome, Operation Second Stride, and Wild Hearts Thoroughbred Adoption Society.

The 39 organizations that earned accreditation for 2026 and were previously accredited are: After the Homestretch Arizona, After the Races, CANTER KY, CANTER MI, Caribbean Thoroughbred Aftercare, Center for Racehorse Retraining, Central Kentucky Riding for Hope, Champions Retreat, Circle A Home for Horses, Inc., Days End Farm Horse Rescue, Down The Stretch Ranch, Equestrian Inc., Equine Advocates Rescue & Sanctuary, Equine Rescue and Adoption Foundation Inc, Final Furlong LLC, Finger Lakes Thoroughbred Adoption Program, Inc., Friends of Ferdinand Inc, Galloping Out, Harmony and Hope Horse Haven, Inc, Healing Arenas, Inc., Heart of Phoenix Equine Rescue, Hidden Acres Rescue for Thoroughbreds, Hope's Legacy Equine Rescue, Inc, Illinois Equine Humane Center, NFP, Lollypop Farm (Humane Society of Greater Rochester), New England Equine Rescue (NEER) North, Our Mims Retirement Haven, Out Side In, Remember Me Rescue, Sandia Creek Ranch Auxiliary Foundation, Second Call Thoroughbred Adoption & Placement, Inc., Second Chance Thoroughbreds, Inc., Second Stride, Inc, Square Peg Foundation, The Foxie G Foundation, The Susan S. Donaldson Foundation, Inc., This Old Horse, Inc., Thoroughbred Athletes, Inc., Thoroughbred Retirement, Rehabilitation, and Careers (TRRAC).

Thoroughbred Aftercare Alliance accreditation applications will open again in January of 2027.

Share this story





Sarah Andrew

Breeders' Cup-bound **American History** (Constitution), above, and **Napoleon Solo** (Liam's Map), below, take to the track Thursday morning at Keeneland



Sarah Andrew

2023 Crop Year Report by GI Stakes Winners

Standing NA - Worldwide Earnings - NH Foals

Rank	Stallion	BTW/%NF	BTH/%NF	GSW/%NF	GSH/%NF	G1SW/%NF	G1SH/%NF	Earnings
1	Gun Runner	**17**/9.71	27/15.43	**10**/5.71	17/9.71	**6**/**3.43**	**7**/4	**$16,148,518**
	(2013) by Candy Ride (Arg)	FYR: 2019/Crops: 6/Stands: Three Chimneys Farm KY					Fee: 125,000	Further Ado
2	Into Mischief	14/**10.07**	27/**19.42**	9/**6.47**	17/**12.23**	4/2.88	**7**/**5.04**	$14,781,810
	(2005) by Harlan's Holiday	FYR: 2010/Crops: 15/Stands: Spendthrift Farm KY					Fee: 250,000	Renegade
3	Not This Time	15/8.77	**30**/17.54	9/5.26	**18**/10.53	2/1.17	5/2.92	$14,131,194
	(2014) by Giant's Causeway	FYR: 2018/Crops: 7/Stands: Taylor Made Farm KY					Fee: 45,000	Cy Fair
4	Vino Rosso	3/3.06	7/7.14	2/2.04	3/3.06	2/2.04	3/3.06	$4,214,181
	(2015) by Curlin	FYR: 2021/Crops: 4/Stands: Spendthrift Farm KY					Fee: 20,000	Baby Vino
5	Curlin	4/4.12	9/9.28	3/3.09	5/5.15	1/1.03	2/2.06	$8,382,859
	(2004) by Smart Strike	FYR: 2010/Crops: 15/Stands: Hill 'n' Dale at Xalapa KY					Fee: 175,000	Golden Tempo
6	Essential Quality	8/7.02	11/9.65	1/0.88	3/2.63	1/0.88	2/1.75	$6,736,928
	(2018) by Tapit	FYR: 2023/Crops: 2/Stands: Darley KY					Fee: 75,000	The Puma
7	Liam's Map	4/3.13	8/6.25	3/2.34	5/3.91	1/0.78	1/0.78	$6,027,935
	(2011) by Unbridled's Song	FYR: 2017/Crops: 8/Stands: Lane's End Farm KY					Fee: 40,000	Napoleon Solo
8	Practical Joke	5/3.57	11/7.86	1/0.71	5/3.57	1/0.71	1/0.71	$5,812,717
	(2014) by Into Mischief	FYR: 2019/Crops: 6/Stands: Coolmore Ashford KY					Fee: 35,000	Corsia Veloce
9	Nyquist	6/5.04	11/9.24	4/3.36	4/3.36	1/0.84	3/2.52	$5,608,858
	(2013) by Uncle Mo	FYR: 2018/Crops: 7/Stands: Darley KY					Fee: 55,000	Iron Honor
10	Maxfield	7/6.25	18/16.07	3/2.68	4/3.57	1/0.89	2/1.79	$5,516,071
	(2017) by Street Sense	FYR: 2023/Crops: 2/Stands: Darley KY					Fee: 40,000	Englishman
11	Maclean's Music	3/2.01	8/5.37	2/1.34	4/2.68	1/0.67	1/0.67	$5,050,734
	(2008) by Distorted Humor	FYR: 2014/Crops: 11/Stands: Hill 'n' Dale at Xalapa KY					Fee: 50,000	Bacio
12	Upstart	5/4.9	13/12.75	1/0.98	4/3.92	1/0.98	1/0.98	$4,838,321
	(2012) by Flatter	FYR: 2018/Crops: 7/Stands: Airdrie Stud KY					Fee: 10,000	Percy's Bar
13	Authentic	4/3.33	13/10.83	2/1.67	6/5	1/0.83	1/0.83	$4,757,262
	(2017) by Into Mischief	FYR: 2022/Crops: 3/Stands: Spendthrift Farm KY					Fee: 70,000	Iron Orchard
14	Honor A. P.	3/6.12	4/8.16	1/2.04	2/4.08	1/2.04	1/2.04	$3,617,581
	(2017) by Honor Code	FYR: 2022/Crops: 3/Stands: Lane's End Farm KY					Fee: 15,000	Counting Stars
15	Maximus Mischief	2/1.61	10/8.06	1/0.81	1/0.81	1/0.81	1/0.81	$3,560,439
	(2016) by Into Mischief	FYR: 2021/Crops: 4/Stands: Spendthrift Farm KY					Fee: 7,500	Intrepido

For All TDN Sire Lists–including Individual Crop-year Reports--visit www.thetdn.com/sire-list/



TDN THOROUGHBRED DAILY NEWS

GRADED STAKES ENTRIES

Presented by KEENELAND

Friday, 10/23, Keeneland #9, post time: 5:16 p.m. EDT

BANK OF AMERICA VALLEY VIEW S.-GII, $400,000, 3yo, f, 1mT

PP	HORSE	SIRE	OWNER	TRAINER	JOCKEY	WT
1	Ultimate Love	Curlin	Live Oak Plantation	Trombetta	Velazquez	118
2	Spin a Tune	Hard Spun	Godolphin, LLC	Harty	Torres	118
3	Define (Ire)	Lope de Vega (Ire)	Farfellow Farms, Ltd.	Walsh	Gaffalione	118
4	Call On Me	Twirling Candy	Bromagen, Glenn S., Bromagen, Sandra, Boone, Hillary, Lewis, Patrick and Wilmot, Jonathan	Arnold II	Torres	118
5	Sister Troienne	Munnings	Woodslane Racing LLC	Lynch	Ortiz, Jr.	118
6	Rhapsody in Motion	Accelerate	Meah, Anna M., Mare Croft and Noe, Jamie	Meah	Sheehy	118
7	Essential Lady	Essential Quality	Ranlo Investments LLC	Thomas	Ortiz	118
8	Faye's Gold	Goldencents	Triton Thoroughbreds LLC	Forster	Beschizza	118
9	That's How We Love	Justify	Lindy Farms	Antonacci	Gutierrez	118
10	Dakotah Blue	Mendelssohn	Agave Racing Stable, BAG Racing Stables LLC and Carr Legacy Racing LLC	Joseph, Jr.	Arrieta	118

Breeders: 1-Live Oak Stud, 2-Godolphin, 3-Hamwood Stud Unlimited Company, 4-Stonestreet Thoroughbred Holdings LLC, 5-Woodslane Farm, 6-Mare Croft, 7-Randall E. Lowe, 8-Frankfort Park Farm, 9-Jean E White & Justify Syndicate, 10-Grantley Acres

After winning five straight, **Sister Troienne** (Munnings) has lost three in a row, but ran a winning race in the GIII Winter Memories Stakes. She had to wait forever to find a path in the stretch and then closed like a bullet to get up for second. Gets Irad Ortiz, Jr. for this assignment. Will be a short price, but deserves to be so. **Ultimate Love** (Curlin) didn't run her best in the Winter Memories, but her prior two races are much better. Could bounce back. **Define (Ire)** (Lope de Vega {Ire}) steps up in class after an allowance win, but has the numbers to be competitive and, other than the top pick, there is not much in here. *--Bill Finley*

Friday, 10/23, Belmont #9, post time: 5:38 p.m. EDT

SANDS POINT S.-GIII, $200,000, 3yo, f, 1 1/8mT

PP	HORSE	SIRE	OWNER	TRAINER	JOCKEY	WT
1	Miss Fulton Gal	Rock Your World	Trott, Jr., Allen R., Bracciale, Teresa and Polizos, John	Gorham	Davis	122
2	Bless Her	Twirling Candy	Robert S. Evans	Motion	Franco	120
3	Americathegreat	Curlin	Barber, Gary and D. J. Stable LLC	Casse	Castellano	120
4	Queen of Hawaii (Ire)	Kingman (GB)	Lindy Farms	Antonacci	Ruiz	124
5	Vauntingly (Ire)	Night of Thunder (Ire)	Stonestreet Stables LLC	O'Brien	Fresu	120
6	Cosmic Candy Girl	Twirling Candy	DiRico Racing and Breeding LLC	Ryerson	Elliott	122
7	Crossover Capital (Fr)	Zarak (Fr)	Klaravich Stables, Inc.	Brown	Prat	120
8	Bohemian	Essential Quality	Carl R. Moore	Sharp	Rispoli	122
9	Ivy Girl	Maxfield	Lucky Hat Racing LLC	Green	Santana, Jr.	122
10	Silly Season	Constitution	Lawrence Goichman	Brown	Marin	120
11	Tulip	Flameaway	LNJ Foxwoods and Church Street Stable	Walden	Marin	120
12	Paula's Choice	Slumber (GB)	Jordan V. Wycoff	Sharp	Carmouche	120
13	That's How We Love	Justify	Lindy Farms	Antonacci	Santana, Jr.	120

Breeders: 1-Malia Hopkins, Virginia Moore & LeeForestiere, MD., 2-R. S. Evans, 3-B. Flay Thoroughbreds, 4-Mrs Susan Roy & Mr Nicolas Wrigley, 5-Gigginstown House Stud, 6-30 Year Farm LLC., 7-La Motteraye SC, 8-Hinkle Farms, 9-Farfellow Farms Ltd., 10-Lawrence Goichman, 11-John C. Oxley, 12-Head of Plains, LLC, 13-Jean E White & Justify Syndicate

Umberto Rispoli is coming a long way to ride in a Grade III stakes race, which is why the nod here goes to **Bohemian** (Essential Quality) in a wide-open race. Note that the last time Rispoli rode the filly she won the Pucker Up Stakes at 6-1. Trainer Joe Sharp is in the midst of a terrific meet. Considering it was just her third lifetime start, **Crossover Capital (Fr)** (Zarak {Fr}) turned in a big effort when third in the GIII Winter Memories Stakes. Chad Brown goes back to his main man, Flavien Prat. **Bless Her** (Twirling Candy) has been holding her own in graded company and stacks up well on the Beyer scale. --*Bill Finley*

Saturday, 10/24, Keeneland #9, post time: 5:16 p.m. EDT

BRYAN STATION S.-GII, $400,000, 3yo, 1mT

PP	HORSE	SIRE	OWNER	TRAINER	JOCKEY	WT
1	Blackout Time	Not This Time	BR Thoroughbreds, Inc., Lance Gasaway and Magdalena Racing	McPeek	Esquivel	118
2	McCready	Practical Joke	Novogratz Racing Stables, Inc.	Robertson	Hernandez	118
3	Blinging It Back	Volatile	Barber, Gary and Deutsch, Peter	Casse	Concepcion	118
4	Bottas	Vekoma	Dahman	Clement	Gaffalione	122
5	Infiltrate	Oscar Performance	Qatar Racing LLC	Walsh	Curtis	118
6	Conducted	Mendelssohn	Eplin, Danny A., Julia C. & Michael Iavarone and Spencer, Arthur	D'Angelo	Saez	118
7	Remember Mamba	Kitten's Joy	C R K Stable LLC	DeVaux	Ortiz	120
8	Aces Honor	Code of Honor	Pocket Aces Racing LLC	West	Machado	118
9	Fancy Sailor	Justify	Raroma Stable LLC	Lynch	Hernandez, Jr.	118
10	Immortalised (Fr)	Romanised (Ire)	Feld Family Racing and Starry Night Racing	Walsh	Velazquez	118
11	Touch of Fire	Constitution	Juddmonte	Cox	Ortiz, Jr.	118
12	Alpyland	Vekoma	D. J. Stable LLC	Casse	Castellano	120
Also Eligibles						
13	Banksy's	Paynter	Racingwithbruno and GMP Stables, LLC	Fawkes	Rosario	118
14	Gramp's Legacy	Funtastic	Tyler Sliney	O'Dwyer	Rosado	118
15	No Joke Joe	Practical Joke	James M. Miller	Sharp	Saez	118
16	Royal Causeway	Not This Time	Gervais Racing LLC	Stewart	Torres	118

Breeders: 1-Newstead Corp, 2-Lochlow Farm, 3-Forever Spring Farm, 4-BCS Thoroughbreds, 5-Frank Garrison & NATO, et al, 6-Machmer Hall, 7-Burning Daylight Farms, Inc. & NovemberHill, Inc., 8-W. S. Farish, 9-Raroma Stable LLC, 10-Elevage Haras de Bourgeauville, 11-Juddmonte, 12-Denis L. Villella, 13-Dejulio, Stillman & Barker, 14-Tyler J. Sliney, 15-Jim & Debbie Miller, 16-Swifty Farms, Inc.

Bottas (Vekoma) just keeps getting better for Miguel Clement. The 'TDN Rising Star, presented by Hagyard' has won two straight and shows no signs of slowing down. **Alpyland** (Vekoma) would be the pick if not for the fact that he drew the 12 post. He returns to his best distance after a solid sprint try in the GII Franklin Simpson Stakes at Kentucky Downs and has already won four stakes this year. **Remember Mamba** (Kitten's Joy), another 'TDN Rising Star,' is the morning- line favorite and certainly isn't out of this. But he's lost two in a row as the favorite and may not be at his very best right now. --*Bill Finley*

◇ ◇ ◇
◇ ◇ ◇



Saturday, 10/24, Keeneland #8, post time: 4:44 p.m. EDT

HAGYARD FAYETTE S.-GIII, $350,000, 3yo/up, 1 1/8m

PP	HORSE	SIRE	OWNER	TRAINER	JOCKEY	WT
1	Hit Show	Candy Ride (Arg)	Wathnan Racing	Cox	Ortiz, Jr.	122
2	Alexander Helios	Cairo Prince	Fradkin, John and Fradkin, Diane	Joseph, Jr.	Ortiz	122
3	San Siro	Classic Empire	Andrew Farm, Mountmellick Farm, Ocean Reef Racing White Mountain Stables and Stonecrest Farm	Walsh	Hernandez, Jr.	122
4	Nevada Beach	Omaha Beach	Pegram, Michael E., Watson, Karl and Weitman, Paul	Baffert	Arrieta	122
5	This Is Uscar	Oscar Performance	Table 38 Racing LLC and KatieRich Stables LLC	Blair	Morales	122
6	Tiztastic	Tiz the Law	Winchell Thoroughbreds LLC, Magnier, Mrs. John Tabor, Michael B. and Smith, Derrick	Asmussen	Rosario	122
7	Gearing Up	Bravazo	Calumet Farm	Arnold II	Torres	122
8	Stars and Stripes	Not This Time	Frassetto Stables LLC	Mott	Saez	122
9	Tumbarumba	Oscar Performance	Wathnan Racing	Lynch	Gaffalione	122
10	Silent Tactic	Tacitus	John C. Oxley	Casse	Castellano	120
11	Willy D's	Lookin At Lucky	Paradise Farms Corp. and Chambers, Case	Maker	Velazquez	124
12	No Bien Ni Mal (Brz)	Hofburg	Duplo Ouro Stables LLC	Lobo	Machado	122
Also Eligible						
13	So Sandy	Omaha Beach	Lael Stables	DeVaux	Ortiz	122

Breeders: 1-Gary & Mary West Stables Inc., 2-John Fradkin & Diane Fradkin, 3-Frankfort Park Farm, Bemart, Equinow,Valle Falcone & K. Byrne, 4-Paul Tackett Revocable Trust, PhilTackett Estate & Christy Tackett, 5-KatieRich Farms, 6-Capital Bloodstock, 7-Calumet Farm, 8-Pam & Martin Wygod, 9-Coteau Grove Farms, LLC, 10-Don Alberto Corporation, 11-Beau Lane, 12-Haras Santa Maria de Araras, 13-Mike Abraham

Tumbarumba (Oscar Performance) returns to the U.S. after an ambitious campaign in the Middle East where he chased the likes of Forever Young (Jpn) (Real Steel {Jpn}) and Magnitude (Not This Time). He was good enough to only lose by 3 1/2 lengths in last year's GI Breeders' Cup Dirt Mile and shows two bullet workouts since joining the Brian Lynch barn. **Stars and Stripes** (Not This Time) was far from embarrassed when second behind Forever Young in the GI Jockey Club Gold Cup. Just keep in mind that it was a four-horse race and someone had to run second. **Willy D's** (Lookin At Lucky) pulled off a mild upset in the GII Charles Town Classic and might make it two straight if getting an uncontested lead, which is entirely possible. *--Bill Finley*

Sunday, 10/25, Churchill Downs #10, post time: 5:25 p.m. EDT

STREET SENSE S.-GIII, $200,000, 2yo, 1 1/16m

PP	HORSE	SIRE	OWNER	TRAINER	JOCKEY	WT
1	Ritzy Rags	Union Rags	Jeremy Haines	Heath	Bejarano	122
2	Blessed Flyer	Dialed In	Patricia's Hope LLC and Farrar, Mark	Tomlinson	Hernandez, Jr.	122
3	Card Man	Life Is Good	Jeffrey Drown	Brown	Prat	122
4	Mystik Bayou	Wells Bayou	Four G Racing, Gasaway, Lance and Hamby III, Daniel	McPeek	Ortiz	122
5	Very Gifted	Gift Box	Brownwood Farm, LLC	McPeek	Esquivel	122
6	Jas	Justify	Red Lane Thoroughbreds LLC	Asmussen	Asmussen	122
7	Staunch	Liam's Map	Bourbon Fueled Racing	Walsh	Gaffalione	122
8	Never a Doubt	Mendelssohn	Palm Beach Racing V LLC	David	Alvarado	122

Breeders: 1-Calumet Farm, 2-C. W. Swann & Wetherbee Holdings, LTD, 3-Kindred Racing Stable, Inc, 4-Lance Gasaway, Daniel Hamby & 4G RacingLLC, 5-Brownwood Farm, 6-Earle I. Mack LLC, 7-Runnymede Farm LLC, Peter J. Callahan &Enid Sanford, 8-Palm Beach Racing III, LLC



Jas (Justify) will try the dirt after turning in some solid efforts on the grass at Kentucky Downs. He ran into a real good one in How's Al Today (Munnings) in the Juvenile Mile last out. By Justify, he should handle the dirt. The Oklahoma-bred **Mystik Bayou** (Wells Bayou) improved in his second start when stretching out to today's distance and drawing off to win a maiden event at Belmont by 4 1/4 lengths. Another Kenny McPeek overachiever? 'TDN Rising Star, presented by Hagyard' **Card Man** (Life Is Good) impressed when breaking his maiden last out at Belmont. Is another who seemed to improve with the added distance. *--Bill Finley*

Sunday, 10/25, Belmont #5, post time: 3:23 p.m. EDT
GLEN COVE S.-GIII, $200,000, 3yo, f, 7fT

PP	HORSE	SIRE	OWNER	TRAINER	JOCKEY	WT
1	Light Won Up	City of Light	Purple Rein Racing and Mark D. Davis	O'Neill	Carmouche	122
2	Paris Carver	Bolt d'Oro	Amo Racing USA LLC	Delgado	Egan	120
3	Brandy and Me	Silent Name (Jpn)	St. Elias Stable, Turf Express Racing, BAG Racing Stables, and Miller Racing LLC	Joseph, Jr.	Lopez	122
4	Ground Support	Army Mule	NBS Stable	Danner	Beschizza	124
5	Peppermint Twist	Not This Time	Lee Pokoik	Weaver	Castellano	120
6	Snappy Comeback	Yaupon	Hit The Bid Racing Stable	D'Angelo	Marin	120
7	Spirit Doll	Tiz the Law	Peachtree Stable	Joseph, Jr.	Zayas	122
8	New Rose	Nyquist	Copper Thoroughbreds, Fred Rosen, Merriebelle Stable, and Steve Dervenis	Antonucci	Fresu	120
9	Emblaze	Yaupon	Dahman	Clement	Santana, Jr.	120
10	Beach Heist	Omaha Beach	Pivotal Racing LLC	Walden	Franco	120

Breeders: 1-Betz Thoroughbreds/J.Betz/DJStables/Epona/Lamantia, 2-Machmer Hall, 3-Keith McClelland & Rachel McClelland, 4-Champion Equine, LLC, 5-Ciaglia Racing & River Oak Farm, 6-Columbiana Farm LLC, Agent, 7-Peachtree Stable, 8-Merriebelle Stable, LLC, 9-Clearsky Farms, 10-J. Stephen McDonald

Sunday, 10/25, Belmont #8, post time: 5:05 p.m. EDT
GLEN COVE S.-GIII, $200,000, 3yo, f, 7fT

PP	HORSE	SIRE	OWNER	TRAINER	JOCKEY	WT
1	Life's Dynamic	Practical Joke	Starlight Racing and John J. Cronin, Jr.	Delacour	Sanchez	120
2	Pillar of Beauty	Caracaro	West Point Thoroughbreds and William Sandbrook	Mott	Lezcano	120
3	Flowerhead (Ire)	Starman (GB)	Amo Racing USA LLC	Clover	Fresu	120
4	Carolyncaroline	Tiz the Law	Portilla Racing and Watkins Diamond Stables, LLC	Schultz	Lopez	120
5	Lion Lake (Ire)	Dark Angel (Ire)	Emcee Stable LLC	Walsh	Franco	124
6	Epic Lady Luck	Vekoma	Epic Horses LLC	Weaver	Zayas	120
7	Catalonia	Protonico	Leon King Stable Corp.	D'Angelo	Castellano	120
8	Hark Theangelssing	Mendelssohn	Estate of R. Larry Johnson	Trombetta	Villalobos	122
9	Green Sense (Ire)	Starman (GB)	Boyd Racing LLC	Joseph, Jr.	Gonzalez	124
10	Amicable Farce	Not This Time	William H. Lawrence and Don Alberto Stable	Brown	Santana, Jr.	120
11	R Slew of Cash	Knicks Go	Averill Racing LLC and Clark C. Freeman	Joseph, Jr.	Davis	120

Breeders: 1-Pursuit of Success LLC, 2-Pope McLean, Marc McLean & Pope McLeanJr., 3-Tally-Ho Stud, 4-Ocala Stud, 5-Camas Park, Lynch Bages & Summerhill, 6-Richard J. Forbush, 7-Brandywine Farm (Jim & Pam Robinson) &International Equities Holding, Inc., 8-R. Larry Johnson, 9-N. Hartery, 10-Don Alberto Corporation, 11-Chris & Mackenzie Johnson



Sunday, 10/25, Santa Anita #9, post time: 8:00 p.m. EDT

AUTUMN MISS S.-GIII, $100,000, 3yo, f, 1mT

PP	HORSE	SIRE	OWNER	TRAINER	JOCKEY	WT
1	La Ville Lumiere	City of Light	Eclipse Thoroughbreds, Sabby Racing & Ken Reimer	McCarthy	Kimura	122
2	Cortina d'Amprezzo (Ire)	Lucky Vega (Ire)	Hopeless Stables, Little Red Feather Racing, Medallion Racing, McNulty Thoroughbreds, Veranda Stables and Aldabbagh, Omar	D'Amato	Rosario	120
3	Memorized	Tapit	Resolute Racing	Eurton	Hernandez	120
4	Ramayana	Uncle Mo	Bass II, Perry R. and Bass, Ramona S.	Mandella	Spencer	120
5	Brave Deb	Authentic	Spendthrift Farm LLC	Mandella	Jaramillo	124
6	Latte Luv	Constitution	S3L, LLC	O'Neill	Frey	120
7	Goodies	Collected	Estate of Brereton C. Jones, Little Red Feather Racing and Madaket Stables LLC	D'Amato	Van Dyke	120
8	Green Carrera (GB)	Lope de Vega (Ire)	Chivalry Thoroughbred Racing, Farfellow Farms, Ltd. and Rancho Temescal Thoroughbred Partners	Powell	Rispoli	120
9	People Watching	Twirling Candy	Glen Hill Farm	Proctor	Davis	120
10	Full Moon Tonight (GB)	Oasis Dream (GB)	Lerner Racing, Bamford, Alice and Naify, Marsha	Callaghan	Berrios	120
11	Somerset West	Kantharos	Keith Abrahams	Sadler	Ayuso	124

Breeders: 1-Corser Thoroughbreds LLC, 2-Mountarmstrong Stud, 3-Brereton C. Jones, 4-Bass Stables, LLC, 5-Spendthrift Farm, LLC, 6-Stonestreet Thoroughbred Holdings LLC, 7-Brereton C. Jones, 8-Coverdale Stud, 9-Willow Oaks Stable, LLC, 10-Promenade Bloodstock Limited, 11-Keith Abrahams

Somerset West (Kantharos) is on a roll for trainer John Sadler. Her numbers are improving with every start and she's coming off back-to-back wins in Grade II company, both times as a big longshot. She won't be 19-1 or 35-1 this time around. **Green Carrera** (GB) (Lope de Vega {Ire}) is a logical contender after missing by just 2 1/2 lengths against better in the GI Del Mar Oaks against Tam Tam (Medaglia d'Oro), who came back to win the GI Queen Elizabeth II Challenge Cup Stakes. Her problem is that she has a tendency to break poorly. **People Watching** (Twirling Candy) will be a big price, but she's coming off a solid allowance win at Belmont and seems to be on the improve. --*Bill Finley*

See European edition for upcoming European and international Graded Stakes Entries



TDN THOROUGHBRED DAILY NEWS LISTED STAKES ENTRIES

Friday, 10/23, Keeneland, post time: 4:44 p.m. EDT

DEAN DORTON MYRTLEWOOD S., $300,000, 2yo, f, 6f

PP	HORSE	SIRE	OWNER	TRAINER	JOCKEY	WT
1	Glory Run	Girvin	BC Stables, LLC, Albritton, Bob, Baggett, David and Graham, Jay	Ennis	Achard	118
2	Miss Anna	Girvin	Bradley Thoroughbreds, Carter, Mike, Cambron Equine, LLC and Hensler, Dan	Walsh	Gaffalione	118
3	Rescue Dawn	Jackie's Warrior	Robert Lambe	Maker	Velazquez	118
4	Cruisin in Harmony	Catalina Cruiser	JW Racing Group LLC	Lynch	Loveberry	118
5	Angel of Kirk	Yaupon	Greenwell Thoroughbreds, LLC	Cox	Ortiz, Jr.	118
6	Stress Relief	Not This Time	Joel Politi	LaRose	Saez	122
7	Elewene	Promises Fulfilled	Robert J. Baron	Romans	Ortiz	118

Breeders: 1-Hinkle Farms, 2-Jack Swain III, 3-Mike Heitzmann, Jeff Prunzik & JuanPiedra, 4-Kim Nardelli & Rodney Nardelli, 5-BWB Bloodstock, LLC, 6-Joel Roger Politi, 7-Baron Thoroughbreds, LLC



IRT Your Horse. Our Passion.
IRT USA: Tel +1 630 377 2300 | www.irt.com

FRIDAY'S RACING INSIGHTS:

by J.N. Campbell



Paris Lights before '21 Keeneland November | *Keeneland*

DAUGHTER OF GISW PARIS LIGHTS MAKES HER DEBUT AT BELMONT

4th-BEL, $100K, Msw, 2yo, f, 6f, 2:49 p.m. ET.

Spendthrift Farm went to $3.1-million during the 2021 Keeneland November Sale to acquire GI Coaching Club American Oaks winner Paris Lights (Curlin). Covered by super sire Into Mischief four consecutive times beginning in 2022 for the farm, the mare's first foal is current 3-year-old filly Lerios. Her second offspring, **C'MON OVER VALERIE**, is set to debut for trainer Bill Mott at Belmont on Friday.

Paris Lights's half-sister is Japanese stakes placed American Bikini (Jpn) (American Pharoah). Under her second dam we find GSW America (A.P. Indy), whose own son is MGSW First Captain (Curlin).

Funkadelic (Curlin) will be unveiled for owner Peter Brant. The Mott trainee was a $700,000 Keeneland September buy and she is out of the Canadian stakes winner Amazonian (Malibu Moon). Of note, Funkadelic's third dam is MGISW My Flag (Easy Goer)--the dam of champion 2-year-old filly Storm Flag Flying (Storm Cat). **TJCIS PPS**

Share this story

Seeing RED? Click on a stallion's name to learn more about them on their page on the farm's website.

ALLOWANCE WINNERS

brought to you by
MUIRFIELD INSURANCE
SECURITY • SOLUTIONS • SERVICE
Michael T. Levy • Bryce Burton • Del Pearson • Julie Moses • 859.253.1114
www.muirfieldinsurance.com

IN ORDER OF PURSE:

7th-Keeneland, $120,000, Alw, 10-22, (NW1X), 3yo/up, f/m, 1 1/16m, 1:44.07, ft, 1 1/2 lengths.

ATROPA (f, 3, Into Mischief--Bellera {GSW, $326,698}, by Bernardini) won by 10 lengths at Keeneland in early October in what was her second career race as a juvenile and the filly garnered 'TDN Rising Star, presented by Hagyard,' honors for the effort. After finishing second behind fellow 'TDN Rising Star, presented by Hagyard,' Bella Ballerina (Street Sense) in the GII Golden Rod Stakes at Churchill Downs in late November, the Cherie DeVaux trainee was last seen running third in the Silverbulletday Stakes at Fair Grounds Jan. 17.

Atropa came off the bench to serve as the 9-5 choice here. Following close behind American Pearl (Gun Runner) into the first turn, the Keeneland September grad looked picture perfect as she waited for her moment to arrive up the backstretch. The 3-year-old sat nice and chilly around the far turn, was asked for more speed heading for home and won by 1 1/2 lengths over Maria Louise (Gun Runner). The second foal for her dam, the winner has a yearling half-brother by Uncle Mo and a weanling half-sister by McKinzie.

Cont.



Atropa | *Coady Media*

Herself a half-sister to GSW Life Imitates Art (More Than Ready), Bellera was bred to Practical Joke for next spring. Under Atropa's third dam we find MGISW & sire Street Boss (by Street Cry {Ire}). Sales History: $450,000 Ylg '24 KEESEP. Lifetime Record: GSP, 5-2-1-1, $229,293. **Click for the Equibase.com chart or VIDEO, sponsored by FanDuel Racing.**
O-Belladonna Racing LLC, Twin Brook Stables, Woodford Racing LLC and B.C.W.T., Ltd.; B-Stonestreet Thoroughbred Holdings LLC (KY); T-Cherie DeVaux.

Sold by Summerfield Sales
BELLADONNA RACING CLICK FOR PARTNERSHIP INFO

5th-Keeneland, $115,750, Alw, 10-22, (NW2$X), 3yo/up, f/m, 1 1/8mT, 1:51.26, gd, neck.
HEREFORAGOODTIME (f, 4, Justify--First Hour, by Speightstown), who in 2025 hit the board in the GIII Regret Stakes, GIII Pucker Up Stakes and in the GIII Duel Grounds Oaks, was last seen finishing as the runner-up against optional claimers over the Churchill Downs turf course Sept. 26. Installed as a 4-1 shot here, the filly was close to the action around both turns, held a slim lead entering the lane and scored by a neck over Night of Rose (Brz) (Drosselmeyer). The first foal for her dam, the winner is a half-sister to 'TDN Rising Star, presented by Hagyard,' The Good Life (Life Is Good), GISW, $228,250. First Hour is responsible for a yearling filly named First Class Ticket (Flightline) and she was once again entered in Justify's book for next spring. Hereforagoodtime is part of an extended female family which includes MGSW Justwhistledixie (Dixie Union), who own produce includes GISW & sire New Year's Day (by Street Cry {Ire}), MGSW & sire Mohaymen (by Tapit), GSW Kingly (Tapit) and GSW Enforceable (Tapit).



Hereforagoodtime | *Coady Media*

Sales History: $400,000 Ylg '23 KEESEP. Lifetime Record: MGSP, 15-3-3-4, $584,074. **Click for the Equibase.com chart or VIDEO, sponsored by FanDuel Racing.**
O-Flying Dutchmen Breeding and Racing LLC; B-WinStar Farm, LLC (KY); T-Brendan P. Walsh.

FARM TO STABLE
WARRENDALE GRADUATE
Sells as Hip 262 Tues. 11/3 at KeeNov with UPSON DOWNS



Spring in Paris | *Coady Media*

8th-Remington, $40,000, Alw, 10-21, (NW2X), 3yo/up, f/m, 5fT, :56.77, fm, 1 length.
SPRING IN PARIS (f, 3, City of Light--Spring Included {MSW & MGSP, $319,699}, by Include) cleared a pair of optional claimers--one over the turf May 31 and one on dirt June 21--at Lone Star Park in Grand Prairie. After winning an allowance race at Remington Park Sept. 4, the filly was backed as the 7-5 choice here. Spring in Paris tracked the pace from fifth up the backstretch and started to make her move from the rail around the far turn. Turning up the heat by shifting to an outside lane, the 3-year-old pounced inside the final sixteenth and got paid. Stablemate Leila Mae (American Pharoah) was the runner-up. The winner is a half-sister to Spring Dancer (The Big Beast), SW, $343,759. Spring Included produced a filly by Essential Quality last year and foaled a filly by Constitution back in the spring. She was bred to Tacitus for next season. Sales History: $30,000 2yo '25 OBSAPR. Lifetime Record: 7-5-1-0, $117,556. **Click for the Equibase.com chart or VIDEO, sponsored by FanDuel Racing.**
O-Chuck Hovitz; B-Erich Brehm & Chuck Hovitz (KY); T-Steven M. Asmussen.

7th-Presque Isle Downs, $36,390, Alw (C)/Opt. Clm ($40,000), 10-21, 3yo/up, f/m, 1m 70y (AWT), 1:39.81, ft, 2 1/4 lengths.
CANDY ROCKETTE (f, 3, Constitution--Moana {GSP}, by Uncle Mo) made the barn switch from Bill Mott to Brittany Russell this summer and the filly was the runner-up in an allowance contest at Colonial Downs July 22. Back on the grass at the same track, the chestnut cleared the condition with a 3 1/4-length score Aug. 30. A dime below even-money here, the favorite settled towards the rear as the field made for the first turn. Candy Rockette remained on hold up the backstretch, but as she was able to weave through traffic to gain ground on the leader around the far turn. Free to let loose to the outside down the lane, the Russell trainee hit the accelerator and won by 2 1/4 lengths. Secure's Hope (Street Magician) and Time for an Angel (Not This Time) recorded a dead heat for second. Part of an extended female family which includes GI Cotillion Stakes winner Ceiling Crusher (Mr. Big), the winner is a half-sister to Inefficiency, GSP, $156,675. Moana is responsible for unraced 2-year-old filly Dainichi (Not This Time) and a weanling filly by Life Is Good. She was entered in Patch Adams's book for next spring. Sales History: $500,000 2yo '25 OBSMAR. Lifetime Record: 7-3-1-0, $123,697. **Click for the Equibase.com chart or VIDEO, sponsored by FanDuel Racing.**
O-Frank Fletcher Racing Operations, Inc.; B-WinStar Farm, LLC & Larry B. Taylor (KY); T-Brittany T. Russell.

FARM TO STABLE
de Meric Graduate

MAIDEN WINNERS
LEGACY Bloodstock
BLACK TYPE SALES GRADS in 2026 include:
YELLOW CARD (G2) KERRY'S KISS (G3)
SULTANA (G3) GOODALL (SW/G1SP)
Click to View our Keeneland November Consignment

IN ORDER OF PURSE:
6th-Keeneland, $109,588, Msw, 10-22, 2yo, f, 1 1/16m, 1:47.64, ft, 1/2 length.
KIPLIN (f, 2, Essential Quality--Penny Saver, by Super Saver) ran a well-beaten seventh on debut over the grass at Churchill Downs Sept. 18. Overlooked as a 21-1 longshot here, the homebred lacked speed and ran last as the field made for the first turn. The filly seemed out of the action up the backstretch, but gradually the Kenny McPeek trainee started to eat into the lead with a sweeping move around the far turn. Kiplin was let loose down the lane and the bay did not disappoint as she graduated by half a length over Drexel Drive (Into Mischief). Penny Saver's first foal is current 3-year-old filly in-training Nickel Saver (Candy Ride {Arg}). The winner has a weanling half-brother by Proxy and her dam visited Mystik Dan for next season. Kiplin's extended female family includes MGSW Dreamfyre (Flameaway) and GISW Celestine (Scat Daddy). Lifetime Record: 2-1-0-0, $67,776. **Click for the Equibase.com chart or VIDEO, sponsored by FanDuel Racing.**
O/B-Milam Farm (KY); T-Kenneth G. McPeek.



Kiplin | *Coady Media*

4th-Keeneland, $85,000, Msw, 10-22, 2yo, 1 1/16m, 1:46.41, ft, 1 3/4 lengths.
COLTRANE (c, 2, Coal Front--L X Sunrise, by Kodiak Kowboy) was well-beaten in his first two attempts to break his maiden against auction-restricted company at the Spa Aug. 7 and Churchill Downs Sept. 16. After being scratched by his trainer a week ago, the dark bay took on similar company as a 6-1 shot here. Coltrane lay close to the pace in the initial stages, vied for the lead with a surge at the top of the lane and graduated by 1 3/4 lengths over Golden Reserve (Happy Saver). The winner's dam is responsible for a yearling colt by Idol. L X Sunrise was bred back to Speaker's Corner for 2027. Coltrane's extended female family includes GSW Steal Sunshine (Constitution). Sales History: $25,000 Ylg '25 KEESEP; $50,000 2yo '26 OBSAPR. Lifetime Record: 3-1-0-0, $54,529. **Click for the Equibase.com chart or VIDEO, sponsored by FanDuel Racing.**
O-Harlow Stables LLC, BlackRidge Stables LLC, Load Clear LLC and Simple Dreams, LLC; B-Equus Farm (KY); T-Ron Moquett.

Can't Wait to Get Your TDN Breaking News and Race Results?
CLICK HERE
to Sign Up for TDN Alerts



Razor Rockette | *Coady Media*

5th-Horseshoe Indianapolis, $32,000, Msw, 10-22, 2yo, f, 1mT, 1:37.75, gd, neck.

RAZOR ROCKETTE (f, 2, Life Is Good--Surprise Attack, by Gun Runner) ran a well-beaten sixth on debut at Churchill Downs Sept. 20. The 3-1 choice here exited the gate and established a clear lead heading into the first turn. Controlling the tempo through the far turn, the filly continued to fend off a bid from Just Dance (Justify), who actually poked her head in front briefly inside the final furlong. Razor Rockette was too stubborn though and she got her picture taken in the nick of time. Her unraced dam's first foal, the winner has a yearling half-brother named Cochrans of Crocus (Uncle Mo) and a weanling half-sister by Justify. Surprise Attack is herself a half-sister to current sire Gunite (by Gun Runner) and to GSW Spice Runner (Gun Runner). Her extended female family includes champion 2-year-old filly Super Corredora (Gun Runner). Razor Rockette is the 14th winner for her freshman sire (by Into Mischief). Sales History: $375,000 Ylg '25 KEESEP. Lifetime Record: 2-1-0-0, $20,608.

Click for the Equibase.com chart.

O-Frank Fletcher Racing Operations, Inc. and Agile Partners; B-WinStar Farm, LLC & GMP Stables, LLC (KY); T-Brad H. Cox.

FARM TO STABLE
Paul Sharp Stables Training Graduate
TAYLOR MADE FOR YOU!

You're Just One Click Away
From Getting Your Own FREE
Daily Subscription to the TDN
CLICK HERE
to Fill Out Our Easy Sign Up Form

U.S. BRED & SIRED RUNNERS IN JAPAN

In this continuing series, Alan Carasso takes a look ahead at US-bred and/or conceived runners entered for the upcoming weekend at the tracks on the Japan Racing Association circuit, with a focus on pedigree and/or performance in the sales ring. Here are the horses of interest for this Saturday running at Kyoto Racecourse:



Justify | *Sarah Andrew*

Saturday, October 24, 2026

3rd-KYO, ¥14,880,000 *($95k)*, Newcomers, 2yo, 1800m

JUNE JAMS (c, 2, Justify--Mrs A {Ire}, by Galileo {Ire}), a $400,000 Keeneland September purchase last fall, is out of a placed daughter of Cash Run (Seeking the Gold), who returned $67 to her backers when defeating the likes of favored Chilukki and Surfside in the 1999 GI Breeders' Cup Juvenile Fillies at Gulfstream Park. The $7.1-million topper at the 2003 Keeneland November Sale when sold to John Magnier, Cash Run would go on to produce SW & MGSP Great War Eagle (Storm Cat) and Coin Broker (Ire) (Montjeu {Ire}), the dam of GSW and 2019 GI Breeders' Cup Juvenile Fillies runner-up Donna Veloce (Uncle Mo). *O-Jun Yoshikawa; B-Ice Wine Stable (KY); T-Hidenori Take*

AMERICAN VEGA (c, 2, Into Mischief--Sun Path, by Munnings), a full-brother to this year's Delaware Derby third Sovereign Law, was a $275,000 purchase by Katsumi Yoshizawa at KEESEP last year. Sun Path, third in the 2021 GIII Honeybee Stakes, is a full-sister to MGSW & MGISP Bonny South and a half to the dam of recent St. Louis Derby winner Sharons Beach (Omaha Beach) and his year-older SW & GSP brother Mister Omaha. ***Cont.***

The deeper female family includes GISW Obligatory (Curlin) and GSW & GISP Deep Flame (Into Mischief). Yoshizawa's American Stage (Into Mischief) is cross-entered in the GI Breeders' Cup Sprint and GI Breeders' Cup Turf Sprint. *O-Yoshizawa Holdings Co Ltd; B-Juddmonte (KY); T-Hideaki* Fujiwara

NOBLE SCEPTER (KSA) (c, 2, Mystic Guide--Noble Ready, by More Than Ready) was sold in utero for $25,000 at Keeneland November in 2023 and was foaled in Saudi Arabia before being exported to Japan where his half-brother Noble Roger (Palace Malice) became a Group 3 winner in 2024. Noble Ready, placed three times in stakes company, is a full-sister to GSW Zindaya, herself the dam of three-time Grade I-winning 'TDN Rising Star' Carl Spackler (Ire) (Lope de Vega {Ire}) and GISW Western Aristocrat (Mr. Greeley). *O-Normandy Thoroughbred Racing Co Ltd; B-Alpha Stables; T-Tatsuya Yoshioka*

Share this story



IN THE UAE:

Road Bloc, g, 8, **Street Sense**--Jan's Perfect Star (SW-US, $173,808), by Imperialism. Abu Dhabi, 10-22, Hcp., 1400mT, 1:23.83, gd. B-JD Stuart, AR Enterprises, Inc. & Godolphin (KY). *$210,000 Ylg '19 KEEJAN; $220,000 Ylg '19 KEESEP. **SW-UAE. ***1/2 to Okie Dokie M (Volatile), SP-US. **VIDEO**.

Sweetwater Stable/Kim Lloyd 626.536.1424 • swtc519@gmail.com



FIRST-CROP STARTERS TO WATCH: FRIDAY, OCTOBER 23
2026 Stud Fees Listed

Colonel Liam (Liam's Map), Ocala Stud, $6,500
77 foals of racing age/3 winners/1 black-type winner
1-Gulfstream, 12:20 p.m. EDT, Msw 6f, Amalfi Chrome, 10-1
$42,000 OBS OCT yrl; $60,000 OBS APR 2yo

Drain the Clock (Maclean's Music), Gainesway Farm, $10,000
134 foals of racing age/8 winners/1 black-type winner
2-Charles Town, 7:32 p.m. EDT, Msw 4 1/2f, Clockbuster, 12-1
6-Keeneland, 3:40 p.m. EDT, Msw 5 1/2f, Corpsman Jones, 20-1
$120,000 FTK JUL yrl; $290,000 OBS APR 2yo
2-Belmont, 1:43 p.m. EDT, Msw 1m, Cut Down the Nets, 5-2
$19,000 RNA FTN MIX wnl; $50,000 SAR AUG yrl; $110,000 OBS MAR 2yo
5-Delta Downs, 7:32 p.m. EDT, Msw 5f, Kipster, 8-1
$47,000 RNA FTK JUL yrl; $60,000 OBS OPN 2yo

Epicenter (Not This Time), Coolmore Ashford, $25,000
206 foals of racing age/12 winners/1 black-type winner
6-Keeneland, 3:40 p.m. EDT, Msw 5 1/2f, Epic Journey, 6-1
$350,000 KEE SEP yrl
6-Keeneland, 3:40 p.m. EDT, Msw 5 1/2f, It's a Good Time, 4-1
8-Laurel, 3:45 p.m. EDT, Aoc 1m, Marblehead, 5-1
$50,000 RNA KEE SEP yrl
8-Laurel, 3:45 p.m. EDT, Aoc 1m, Witchy Vibes, 5-1
$150,000 KEE NOV wnl

Golden Pal (Uncle Mo), Coolmore Ashford, $25,000
204 foals of racing age/28 winners/3 black-type winners
2-Belmont, 1:43 p.m. EDT, Msw 1m, Island Pal, 4-1
4-Gulfstream, 1:54 p.m. EDT, Aoc 5fT, Party Mix, 2-1
$30,000 OBS WIN wnl; $30,000 KEE SEP yrl; $80,000 RNA OBS APR 2yo; $50,000 OBS OAP 2yo

Greatest Honour (Tapit), Spendthrift Farm, $7,500
117 foals of racing age/18 winners/1 black-type winner
5-Delta Downs, 7:32 p.m. EDT, Msw 5f, Letsgowinthisthing, 6-1

Idol (Curlin), Taylor Made Farm, $5,000
81 foals of racing age/1 winner/0 black-type winners
3-Penn National, 6:43 p.m. EDT, Msw 5 1/2f, Lily's Gal, 5-1
$4,000 OBS OCT yrl; $10,000 EAS MAY 2yo

Jack Christopher (Munnings), Coolmore Ashford, $15,000
187 foals of racing age/17 winners/1 black-type winner
2-Charles Town, 7:32 p.m. EDT, Msw 4 1/2f, Christopher Runnin, 10-1
$4,000 KEE SEP yrl; $25,000 OBS MAR 2yo

Jackie's Warrior (Maclean's Music), Spendthrift Farm, $25,000
136 foals of racing age/17 winners/2 black-type winners
1-Gulfstream, 12:20 p.m. EDT, Msw 6f, Holy Warrior, 5-2
$120,000 RNA KEE SEP yrl; $100,000 OBS APR 2yo
8-Keeneland, 4:44 p.m. EDT, $300K Dean Dorton Myrtlewood S.,

Cont.

6f, Rescue Dawn, 6-1
$90,000 FTK NOV wnl; $190,000 RNA FTK JUL yrl; $300,000 RNA OBS MAR 2yo; $240,000 RNA EAS MAY 2yo
6-Keeneland, 3:40 p.m. EDT, Msw 5 1/2f, T V Time Out, 9-2

Life Is Good (Into Mischief), WinStar Farm, $60,000
133 foals of racing age/14 winners/2 black-type winners
4-Belmont, 2:49 p.m. EDT, Msw 6f, Good Vintage, 10-1
$130,000 KEE SEP yrl

Magic On Tap (Tapit), Pleasant Acres Stallions, $5,000
47 foals of racing age/1 winner/0 black-type winners
2-Charles Town, 7:32 p.m. EDT, Msw 4 1/2f, Risk It Biscuit, 6-1
$16,000 OBS WIN wnl; $14,000 RNA OBS OCT yrl; $15,000 OBS OPN 2yo

Mystic Guide (Ghostzapper), Darley, $7,500
101 foals of racing age/8 winners/0 black-type winners
1-Gulfstream, 12:20 p.m. EDT, Msw 6f, Chief Lion, 12-1
$47,000 RNA KEE JAN wnl; $15,000 FTK OCT yrl; $23,000 OBS MAR 2yo; $38,000 RNA OBS OPN 2yo

Nashville (Speightstown), WinStar Farm, $12,500
140 foals of racing age/16 winners/0 black-type winners
8-Laurel, 3:45 p.m. EDT, Aoc 1m, Silver Strings, 15-1
$29,000 RNA EAS OCT yrl

Roadster (Quality Road), Ocala Stud, $7,500
88 foals of racing age/16 winners/1 black-type winner
4-Gulfstream, 1:54 p.m. EDT, Aoc 5fT, Downforce, 7-2
4-Gulfstream, 1:54 p.m. EDT, Aoc 5fT, Roadsterella, 9-2

Speaker's Corner (Street Sense), Darley, $10,000
111 foals of racing age/6 winners/2 black-type winners
4-Belmont, 2:49 p.m. EDT, Msw 6f, Delta Breeze, 8-1
$52,000 RNA TTA YRL yrl; $50,000 FTK OCT yrl; $70,000 RNA OBS MAR 2yo; $75,000 RNA OBS OMR 2yo; $170,000 EAS MAY 2yo
1-Gulfstream, 12:20 p.m. EDT, Msw 6f, Senti La Voce, 9-5
$50,000 FTK FEB wnl; $425,000 EAS MAY 2yo

LEADING FIRST-CROP SIRES OF 2026

Rank	Stallion	BTW	BTH	GSH	GISW	Strtrs	Wnrs	Earnings
1	Golden Pal	3	9	3	0	81	28	$2,892,812
2	Greatest Honour	1	4	1	0	50	18	$975,799
3	Jackie's Warrior	2	4	3	0	55	17	$1,869,744
4	Jack Christopher	1	4	1	0	56	17	$1,170,261
5	Olympiad	1	3	1	0	50	16	$1,583,691

Click Here for all TDN Sire Lists

SECOND-CROP STARTERS TO WATCH: FRIDAY, OCTOBER 23
2026 Stud Fees Listed

Balandeen (Bernardini), Starfish Stallions, $1,500
9 foals of racing age/0 winners/0 black-type winners
6-Keeneland, 3:40 p.m. EDT, Msw 5 1/2f, Bold Aleks, 30-1

By My Standards (Goldencents), Spendthrift Farm, $5,000
133 foals of racing age/44 winners/2 black-type winners
6-Keeneland, 3:40 p.m. EDT, Msw 5 1/2f, Eye Run Maiden, 30-1
$8,000 FTK FEB wnl
5-Delta Downs, 7:32 p.m. EDT, Msw 5f, Twisted Zydeco, 5-1
$23,000 RNA FTD JUN yrl

Core Beliefs (Quality Road), Walmac Farm, $5,000
38 foals of racing age/10 winners/0 black-type winners
1-Gulfstream, 12:20 p.m. EDT, Msw 6f, White Foot Willie, 8-1
$12,000 OBS OPN 2yo

Essential Quality (Tapit), Darley, $25,000
218 foals of racing age/67 winners/8 black-type winners
9-Belmont, 5:38 p.m. EDT, $200K GIII Sands Point S., 1 1/8m, Bohemian, 5-1
$50,000 KEE SEP yrl; $85,000 OBS MAR 2yo; $125,000 FTD JUL 2yo
9-Keeneland, 5:16 p.m. EDT, $400K GII Bank of America Valley View S., 1mT, Essential Lady, 8-1

Maxfield (Street Sense), Darley, $50,000
196 foals of racing age/57 winners/8 black-type winners
9-Belmont, 5:38 p.m. EDT, $200K GIII Sands Point S., 1 1/8m, Ivy Girl, 30-1
$100,000 KEE SEP yrl; $37,500 RNA IGD OC2 wnl

Rock Your World (Candy Ride {Arg}), Spendthrift Farm, $7,500
224 foals of racing age/75 winners/3 black-type winners
9-Belmont, 5:38 p.m. EDT, $200K GIII Sands Point S., 1 1/8m, Miss Fulton Gal, 20-1
$3,000 KEE JAN wnl; $5,000 OBS OCT yrl; $35,000 OBS OPN 2yo

Cont.



Yaupon (Uncle Mo), Spendthrift Farm, $60,000
325 foals of racing age/95 winners/21 black-type winners
8-Keeneland, 4:44 p.m. EDT, $300K Dean Dorton Myrtlewood S., 6f, Angel of Kirk, 9-5
$500,000 KEE SEP yrl



ALLOWANCE RESULTS:

8th-Keeneland, $147,758, 10-22, (C), 3yo/up, 5 1/2fT, 1:03.27, gd, 1 length.
CLOCK TOWER (g, 4, Not This Time--Hot Stones {GSW, $521,356}, by Bustin Stones) Lifetime Record: GSW, 14-5-2-3, $584,613. O-Mrs. Fitriani Hay; B-Clarkland Farm LLC (KY); T-Wesley A. Ward. *$100,000 Ylg '23 KEESEP.



1st-Woodbine, C$115,040, (NW2X)/Opt. Clm ($33,813-$35,592), 10-22, 3yo/up, f/m, 6fT, 1:09.55, fm, head.
I GOT MURPHED (m, 5, Reload--Souciologist, by Gemologist) Lifetime Record: 12-5-0-4, $207,487. O/B-Hidden Springs, Inc. (ON); T-Tino Attard.

1st-Belmont, $97,650, (S), 10-22, (NW1$X), 3yo/up, f/m, 1 1/16m, 1:44.33, ft, 4 lengths.
FEDUPWITHTHEFED (f, 4, Central Banker--Mostess Hostess, by Talk Is Money) Lifetime Record: 8-2-2-0, $152,312. O-Very Un Stable, Stone Bridge Farm and Bauso, Greg; B-Very Un Stable (NY); T-David G. Donk.

4th-Delta Downs, $51,000, (S), 10-21, (NW2L), 3yo/up, 1m, 1:41.23, ft, nose.
MY SPECIAL STAR (g, 4, Star Guitar--Elegant Idea, by Private Vow) Lifetime Record: 17-2-2-3, $74,305. O-Rachel Denius; B-Angelo Trosclair & Lou Trosclair (LA); T-Chadwick J. Mouton. *$16,000 Ylg '23 TTAYRL.

7th-Delta Downs, $43,350, Rhp, 10-21, 3yo/up, f/m, 5f, :58.20, ft, 1/2 length.
WHATA MOON (f, 4, Gormley--Accelebrate {SP}, by Northern Afleet) Lifetime Record: 13-5-4-1, $162,955. O-Simmons and Associates, Inc.; B-Shooting Star Thoroughbreds & Billy Ballard (KY); T-Jayde J. Gelner. *$17,000 Ylg '23 FTKOCT. **1/2 to Dare Greatly (Chance It), SP, $206,020.

3rd-Horseshoe Indianapolis, $43,000, (S), 10-22, (NW2X), 3yo/up, 1mT, 1:37.98, gd, 1 1/2 lengths.
GOVERNOR RON (g, 5, General a Rod--Challenge Accepted {SP}, by Vibank) Lifetime Record: 13-3-1-4, $103,690. O/B-Genevieve Londono & Charlie Hancock (IN); T-G. Londono.

7th-Remington, $40,000, 10-21, (NW3L), 3yo/up, 6 1/2f, 1:15.21, ft, 4 3/4 lengths.
CUCAMONGA (g, 4, Cloud Computing--La Dolce Luna, by Malibu Moon) Lifetime Record: 6-3-0-1, $67,250. O-Cowboy Stables, LLC; B-Cowboy Stables, LLC (KY); T-C. R. Trout.

9th-Remington, $39,000, 10-21, (NW1X), 3yo/up, 7f, 1:23.09, ft, 3/4 length.
CANNED HEAT (c, 3, Candy Ride {Arg}--Emily's Oasis, by American Pharoah) Lifetime Record: 15-3-6-1, $166,729. O-Henry Thilmony; B-Lothenbach Stables, Inc. (KY); T-Jesse Oberlander. *$100,000 Ylg '24 FTKFEB; $22,000 Ylg '24 FTKOCT.



1st-Penn National, $38,018, 10-21, (NW1X), 3yo/up, 1m, 1:39.47, ft, nose.
WE READY (g, 8, Not This Time--Magic Appointment {MSP}, by Grand Appointment) Lifetime Record: 90-11-16-17, $315,071. O-Belair Stable; B-St. Elias Stables, LLC (KY); T-Bernard G. Dunham. *$14,000 Ylg '19 KEESEP; $20,000 2yo '20 OBSAPR.

4th-Horseshoe Indianapolis, $36,000, (NW2$X)/Opt. Clm ($50,000), 10-22, 3yo/up, 6f, 1:09.04, ft, 1 1/4 lengths.
TIZ AUTHORITY (c, 3, Tiz the Law--Dictate Cool, by Curlin) Lifetime Record: 9-3-0-1, $85,723. O-Flatland Racing Stable; B-Upson Downs Farm (KY); T-Chris A. Hartman. *$110,000 Ylg '24 KEESEP; $825,000 2yo '25 OBSAPR.

6th-Presque Isle Downs, $35,150, (NW1$X)/Opt. Clm ($17,500), 10-21, 3yo/up, f/m, 1m 70y (AWT), 1:41.04, ft, neck.
GIPOIA (BRZ) (m, 5, Verrazano--Santa Carolina {Saf}, by Tiger Ridge) Lifetime Record: GSW-Brz, 18-4-1-6, $36,941. O-Newstead Stables LLC; B-Haras Old Friends Ltda (BRZ); T-H. Graham Motion. *1/2 to For Export (Brz) (Drosselmeyer), MGSW-Brz and Humble Hero (Brz) (Drosselmeyer), SW & G1SP-Brz.

6th-Charles Town, $34,100, (S), 10-21, (NW2L), 3yo/up, 7f, 1:26.19, ft, 3 lengths.
SAINT PADDY'S DAY (g, 3, Bullsbay--Saint Dinorah, by St Averil) Lifetime Record: 7-2-2-2, $59,752. O-Brown, Nicole and Brown, Ronney W.; B/T-Ronney Brown (WV). *1/2 to Air Token (Golden Lad), SW, $454,033.

ADDITIONAL MAIDEN WINNERS:

Borax, c, 2, **Army Mule**--Signadora, by Ghostzapper. Keeneland, 10-22, (C), 6 1/2f, 1:17.46. Lifetime Record: 3-1-1-0, $63,496. B-Patricia L. Moseley (KY). *$70,000 Wlg '24 KEENOV; $240,000 Ylg '25 KEESEP; $240,000 2yo '26 OBSOPN.

SGV THOROUGHBREDS GRADUATE

Pennington, g, 2, **Atreides**--Buena Fortuna (Mex), by Election Day (Ire). Remington, 10-21, 1mT, 1:41.70. Lifetime Record: 3-1-0-0, $22,822. B-Kari Craddock (OK). *Full to Maybe Dolcie, MSP, $155,019.

Tensas Union Girl, f, 2, **Cairo Prince**--Cascia, by Union Rags. Delta Downs, 10-21, (S), (C), 7 1/2f, 1:34.31. Lifetime Record: 3-1-0-1, $28,985. B-Curt Leake (LA). *$10,000 Ylg '25 TTAYRL; $20,000 2yo '26 OBSOPN.

Spur of the Moment, f, 2, **Girvin**--Friction, by Into Mischief. Keeneland, 10-22, 1 1/16m, 1:45.94. Lifetime Record: 4-1-1-0, $70,187. B-Juddmonte (KY). *$1,000 Ylg '25 KEESEP.

TD ANOTHER TRAVIS DURR GRADUATE

A Notable Nature, f, 2, **Juba**--Won't Be Denied (SW, $167,810), by Windsor Castle. Charles Town, 10-21, (S), 6 1/2f, 1:22.10. Lifetime Record: 7-1-2-2, $54,816. B-Caseys Legacy LLC (WV). *1/2 to No Denying Denis (Denis of Cork), SP, $159,157; Full to Bail Is Denied, MSP, $154,790.

Today Isa Gift, f, 2, **Olympiad**--Tmorrowisalongtime, by Frosted. Horseshoe Indianapolis, 10-21, (C), 1mT, 1:39.85. Lifetime Record: 5-1-0-0, $31,635. B-Drumkenny Farm & American Equistock Inc. (KY). *$23,000 Ylg '25 FTKOCT; $65,000 2yo '26 OBSAPR. **16th winner for freshman sire (by Speightstown).

Spherical, g, 3, **City of Light**--Madame Orbe, by Orb. Belmont, 10-22, 7fT, 1:20.39. Lifetime Record: 6-1-0-2, $87,828. B-Champion Equine, LLC (KY). *$130,000 2yo '25 OBSMAR. **1/2 to Madame Mischief (Into Mischief), SP, $204,389.

Foaled & Raised at Mulholland Springs

Just Tell Anne, f, 3, **Constitution**--Kiss the Girl (MSW & GSP, $471,686), by Into Mischief. Belmont, 10-22, (C), 1mT, 1:34.81. Lifetime Record: 11-1-0-1, $62,594. B-Three Diamonds Farm (KY). *$250,000 Ylg '24 KEESEP.

HIGHGATE SALES GRAD

Great Happenings, f, 3, **Runhappy**--The Great Johanna, by Teuflesberg. Belmont, 10-22, (S), 6fT, 1:09.48. Lifetime Record: 2-1-1-0, $71,000. B-McMahon of Saratoga Thoroughbreds, LLC, Kyle Buchakjian, et al (NY).

McMAHON of Saratoga THOROUGHBREDS

Casa Lago, f, 3, **Sporting Chance**--Back Seat Roll (MSW, $301,837), by Roll Hennessy Roll. Albuquerque, 10-21, (S), 5 1/2f, 1:05.82. Lifetime Record: 2-1-1-0, $31,284. B-J. Kirk Robison, Judy Robison & Downstream Racing, LLC (NM). *$2,500 3yo '26 FTDFEB. **1/2 to Liberty Forever (Dixie Chatter), SP, $194,832.

Yautown, g, 3, **Yaupon**--Dazzletown, by Speightstown. Penn National, 10-21, 6f, 1:11.63. Lifetime Record: 5-1-0-1, $28,600. B-Woods Edge Farm, LLC (KY). *$250,000 Ylg '24 KEESEP; $225,000 2yo '25 OBSAPR. **1/2 to Our Pretty Woman (Medaglia d'Oro), SW & GSP, $335,180.

Reppazz, m, 6, **Ghostzapper**--Harissa (GSW, $468,966), by Afleet Alex. Presque Isle Downs, 10-22, 6f (AWT), 1:09.22. Lifetime Record: 18-1-5-4, $79,240. B-WinStar Farm, LLC (KY). *$190,000 Ylg '21 KEESEP.

FARM TO STABLE

ALL TDN WINNERS BY SIRE

Army Mule, Borax, c, 2, o/o Signadora, by Ghostzapper. MCL, 10-22, Keeneland

Atreides, Pennington, g, 2, o/o Buena Fortuna (Mex), by Election Day (Ire). MSW, 10-21, Remington

Bullsbay, Saint Paddy's Day, g, 3, o/o Saint Dinorah, by St Averil. ALW, 10-21, Charles Town

Cairo Prince, Tensas Union Girl, f, 2, o/o Cascia, by Union Rags. MCL, 10-21, Delta Downs

Candy Ride (Arg), Canned Heat, c, 3, o/o Emily's Oasis, by American Pharoah. ALW, 10-21, Remington

Central Banker, Fedupwiththefed, f, 4, o/o Mostess Hostess, by Talk Is Money. ALW, 10-22, Belmont

City of Light, Spherical, g, 3, o/o Madame Orbe, by Orb. MSW, 10-22, Belmont

City of Light, Spring in Paris, f, 3, o/o Spring Included, by Include. ALW, 10-21, Remington

Cloud Computing, Cucamonga, g, 4, o/o La Dolce Luna, by Malibu Moon. ALW, 10-21, Remington ***Cont.***

TODAY'S FEATURED REPLAY



ATROPA *(Into Mischief) comes off the bench to win the seventh at Keeneland.*

(click to watch)

Coal Front, Coltrane, c, 2, o/o L X Sunrise, by Kodiak Kowboy. MSW, 10-22, Keeneland
Constitution, Candy Rockette, f, 3, o/o Moana, by Uncle Mo. AOC, 10-21, Presque Isle Downs
Constitution, Just Tell Anne, f, 3, o/o Kiss the Girl, by Into Mischief. MCL, 10-22, Belmont
Essential Quality, Kiplin, f, 2, o/o Penny Saver, by Super Saver. MSW, 10-22, Keeneland
General a Rod, Governor Ron, g, 5, o/o Challenge Accepted, by Vibank. ALW, 10-22, Horseshoe Indianapolis
Ghostzapper, Reppazz, m, 6, o/o Harissa, by Afleet Alex. MSW, 10-22, Presque Isle Downs
Girvin, Spur of the Moment, f, 2, o/o Friction, by Into Mischief. MSW, 10-22, Keeneland
Gormley, Whata Moon, f, 4, o/o Accelebrate, by Northern Afleet. RHP, 10-21, Delta Downs
Into Mischief, Atropa, f, 3, o/o Bellera, by Bernardini. ALW, 10-22, Keeneland
Juba, A Notable Nature, f, 2, o/o Won't Be Denied, by Windsor Castle. MSW, 10-21, Charles Town
Justify, Hereforagoodtime, f, 4, o/o First Hour, by Speightstown. ALW, 10-22, Keeneland
Life Is Good, Razor Rockette, f, 2, o/o Surprise Attack, by Gun Runner. MSW, 10-22, Horseshoe Indianapolis
Not This Time, Clock Tower, g, 4, o/o Hot Stones, by Bustin Stones. ALW, 10-22, Keeneland
Not This Time, We Ready, g, 8, o/o Magic Appointment, by Grand Appointment. ALW, 10-21, Penn National
Olympiad, Today Isa Gift, f, 2, o/o Tmorrowisalongtime, by Frosted. MCL, 10-21, Horseshoe Indianapolis
Runhappy, Great Happenings, f, 3, o/o The Great Johanna, by Teuflesberg. MSW, 10-22, Belmont
Star Guitar, My Special Star, g, 4, o/o Elegant Idea, by Private Vow. ALW, 10-21, Delta Downs
Tiz the Law, Tiz Authority, c, 3, o/o Dictate Cool, by Curlin. AOC, 10-22, Horseshoe Indianapolis
Verrazano, Gipoia (Brz), m, 5, o/o Santa Carolina (Saf), by Tiger Ridge. AOC, 10-21, Presque Isle Downs
Yaupon, Yautown, g, 3, o/o Dazzletown, by Speightstown. MSW, 10-21, Penn National



DID YOU KNOW?
Life Is Good (Into Mischief) was a "TDN Rising Star"
Visit the **TDN Rising Stars** section of our website

FAYETTE ALLIANCE
HELP PROTECT
Farmland in Lexington, Kentucky

Advocacy | Education | Research
Learn how you can help at **fayettealliance.com.**

TDN EUROPE
FRIDAY, 23 OCTOBER 2026



BLUE BOLT TARGETS BREEDERS' CUP FILLY & MARE TURF; TEN BOB TONY TO MISS THE BC



Blue Bolt winning August's Prix Rothschild at Deauville | *Scoop Dyga*

Blue Bolt (Blue Point), one of the stars of the European Flat season with six consecutive victories, including four Group 1s, is set to line up in the GI Breeders' Cup Filly & Mare Turf at Keeneland on Saturday week, in preference to the GI Breeders' Cup Mile.

Trained by Andrew Balding for owners Juddmonte, Blue Bolt is yet to race beyond a mile in a career spanning 12 starts, with her top-level wins this year in the Falmouth Stakes, Prix Rothschild, Matron Stakes and Sun Chariot Stakes confirming her standing as one of the leading milers in Europe of either sex.

The $2-million Mile at Keeneland and a clash with defending champion Notable Speech (Dubawi) had been under consideration for the prolific daughter of Blue Point, but the $2-million Filly & Mare Turf has now emerged as her preferred destination, with her connections not expecting the nine-and-a-half-furlong distance of that contest to pose any problems.

"She's in great form," Barry Mahon, Juddmonte's European racing manager, told the *Nick Luck Daily Podcast* on Thursday. "She did her last bit of work on Wednesday and Andrew was very happy. She's due to ship out at the end of the week and she looks in top nick." **Cont. p3**

BRUMMITT AND O'TOOLE SHARE SPOILS ON DAY THREE OF ARQANA OCTOBER SALE

By Brian Sheerin

The sustained demand for yearlings was labelled as "stunning" by top bloodstock agent Mags O'Toole at Arqana on Thursday after she paid €110,000 on a Territories colt from Charles Briere's Fairway Consignment - the same figure that Jeremy Brummitt went to on a Teofilo colt from Haras du Mont dit Mont on behalf of Middleham Park.

They were the only two six-figure lots through the ring on the penultimate day of the October Yearling Sale. While O'Toole admitted plans were up in the air for the Territories colt, Brummitt was buying on behalf of owners who have enjoyed success with the progeny of Teofilo in the past.

Brummitt said, "I bought him on behalf of Middleham Park, who have a nice horse by Teofilo [Galilean Quality] that finished second in the Melrose at York. Hopefully he can be a Cup horse for them next year and this particular colt is bred on the same cross [out of a Dubawi mare] as Galilean Quality. This horse shouldn't need as much time or distance as Galilean Quality - he's a very balanced horse and it's a good page." **Cont. p3**



Jeremy Brummitt | *Zuzanna Lupa*

IN TDN AMERICA TODAY

NOT THIS TIME COLT ON TOP AT FASIG-TIPTON

A yearling son of Not This Time sold for $500,000 to West Coast Racing during the Fasig-Tipton Kentucky October Yearlings Sale.

PUBLISHER & CEO
Sue Morris Finley @suefinley
suefinley@thetdn.com

SENIOR VICE PRESIDENT
Gary King @garykingTDN
garyking@thetdn.com

Chief Correspondent
Emma Berry @collingsberry
emmaberry@thetdn.com

Managing Editor
Heather Anderson @HLAndersonTDN

Business Development Manager
Alayna Cullen Birkett @AlaynaCullen
alaynacullen@thetdn.com

European Sales Editor
Brian Sheerin @BrianSheerin91

Deputy European Editor
Adam Houghton @hought94

Cafe Racing
Sean Cronin & Tom Frary
caferacing@thetdn.com

Regular Columnist
John Berry

ADVERTISING
tdnadstaff@gmail.com

Director of Advertising
Alycia Borer

Advertising Manager
Lia Best

Senior Advertising Designer
Amanda Crelin

Advertising Designer
Amie Newcomb

Advertising Assistant/Dir. of Distribution
Liz Fronczek

Advertising Assistant
Justin Fowler

60 Broad Street, Suite 105
Red Bank, NJ 07701
732-747-8060 | www.TheTDN.com/europe

TODAY in TDN EUROPE

Friday, October 23, 2026



Belle De Reve (Bated Breath) (yellow) won at second asking at Chantilly on Thursday. The filly is trained by Amy Murphy. | *Scoop Dyga*

4 | MENZIES DISAPPOINTED AS ADONIUS SITS OUTSIDE BC FIELD
The son of Soldier's Call sits sixth on the also-eligible list for the GI Breeders' Cup Turf Sprint.

5 | NOBLE EXHIBIT IS ONE OF THREE FOR O'BRIEN IN FUTURITY TROPHY
There are seven horses signed on for the G1 William Hill Futurity Trophy, including a trio from Ballydoyle.

6 | BILLY LEE CLOSES IN ON FIRST IRISH CHAMPION JOCKEY TITLE
The Irish Champion Jockey-elect is Billy Lee, with the Irish Flat season drawing to a close on November 1.

Don't Miss!

Breaking News • Featured Videos
Podcasts & Features • Sire Lists & TDN Rising Stars
TDN Archives

thetdn.com/europe

Blue Bolt/BC Cont. from p1

Confirming the intention to keep Blue Bolt against her own sex, Mahon added, "At the minute, that's the way we're leaning. We don't think that the extra bit of distance around Keeneland will be a problem for her. They're both worth the same money, so the option is there to keep her against her own sex, which makes sense.

"That mile start, they're quick into the first bend. There's been a lot of carnage there and your race can be over very quickly, whereas I think you have a little bit more time to get organised and for people to get their slots over the nine and a half. I think, just for the filly, it probably makes more sense. It gives her a bit more time and negates that wide draw, if you get a wide draw."

Should Blue Bolt indeed line up in the Filly & Mare Turf, then she will not be the only notable absentee from the Mile, with the multiple Group 1 winners **Constitution River** (Wootton Bassett) and **Gstaad** (Starspangledbanner), both trained by Aidan O'Brien, featuring among several European runners no longer targeting the meeting.

O'Brien also scratched **Lambourn** (Australia) and **Minnie Hauk** (Frankel) from the GI Breeders' Cup Turf on Thursday, while the five-time Group 1 winner **Ombudsman** (Night Of Thunder) has been officially withdrawn from that $5-million highlight, as forewarned by John Gosden on Wednesday.

Elsewhere, the G1 Queen Anne Stakes hero **Ten Bob Tony** will also miss the Mile, with trainer Ed Walker revealing to the *Nick Luck Daily Podcast* that the son of Night Of Thunder was not showing the right signs to make the trip after his runner-up effort in last weekend's G1 Queen Elizabeth II Stakes at Ascot.

"It's disappointing news--we're not going to take him to the Breeders' Cup," said Walker. "In order to get on the plane, he was going to have to really tell us since Saturday that he was up for it. He's absolutely fine, but he's just not come out of it bouncing out of his skin which, to go and run in one of the biggest Group 1s in the world, he really needs to do.

"It's disappointing, but he's had an unbelievable season and been very, very busy. He's run in five Group 1s and he's been placed in them all. He's a horse who gives everything and he gave everything on Champions Day at Ascot. I think it's time for a holiday and we can look forward to him for next year."

Whilst the Breeders' Cup is off the cards, Ten Bob Tony could well be on his travels early next year, with Walker earmarking the G1 Dubai Turf at Meydan as a potential starting point to his six-year-old campaign.

"I'm really intrigued by the Dubai Turf--I really think it could suit him," the Lambourn trainer added. "He's hit the line pretty well in a few of these races over a mile this year, especially at Goodwood. He kind of looked like he was just getting going.

"It would be really interesting to see him over the nine furlongs there. They always produce magnificent ground and he's proved himself so versatile this year that I don't think we'll be fussing too much about the ground anyway. It would be a great place to start him off and then bring him back and freshen him up for the Lockinge."

Share this story

Arqana Cont. from p1

As well as being bred on the same cross as that talented stayer, the Teofilo colt hails from the family of Pinatubo.

Brummitt continued, “Pinatubo is not very big and this is an early foal. He's not big, either, but he'll be as big as Pinatubo. I don't go out looking for horses that are bred on a certain cross and it just so happened that I liked this horse and he was bred the way that he is. I only got the order towards the end of Book 2 in Newmarket so it came quite late in the sales season.”



Lot 360, a son of Teofilo and a co-top lot | *Zuzanna Lupa*

On the market, he concluded, “I have been surprised by how much stronger the market has been and I was frustrated three or four times on Monday when I followed in nice horses who I thought I'd have money to buy but didn't. I think there were better horses deeper into this sale than there normally is. I have stayed on for days three and four before and it turned out to be a damp squib but there were a lot of nice horses there today.”

All told, 116 lots sold on Thursday at a clearance rate of 83 per cent, while turnover settled at €3.88 million [up by nearly 20 per cent on last year]. The average was up by 27 per cent to €33,457, while the median increased by 35 per cent to €27,500.

Speaking about the joint top lot on the day, O’Toole said, “He is an outstanding colt who wouldn't have looked out of place on day one.” **Cont. p4**

Arqana Cont.

She added, "I bought him on behalf of existing clients who are not sure if they will race or breeze him yet. They will take him home and decide all of that at a later date. I thought it has been very strong over the past few days but, then again, the sales have been very strong since we started at Arqana back in August. There has been no slacking off and it's been great to see. The appetite for horses is stunning."

French native Briere, whose hugely successful Fairway Consignment has enjoyed a strong week with 14 horses selling for a combined €897,000, agreed with Brummitt and O'Toole's appraisal of the market.

Briere said, "It has been a good October Sale on the whole for us and we were delighted with the result with the Territories. The market has been strong over the past few days, so we can't complain. We have sold everything today and only one of ours did not sell here yesterday. I think you have to say the strength of the yearling sale season has been a bit of a surprise. A surprise considering everything that is going on in the world. It has been a very strong market - from Arqana August, Tattersalls, Goffs and even America - the whole way through to today, so it has been really encouraging to see that."

Share this story



ARQANA OCTOBER YEARLING SALE - PART 2 THURSDAY'S TOP LOTS

Lot	Sire|Dam	Price (€)
353	**c, Territories (Ire)--Secret Sky (Ire)** *Bred by Al Asayl France (Fr)* *Consigned by Fairway Consignment* *Purchased by Margaret O'Toole*	110,000
360	**c, Teofilo (Ire)--Shkhara (Ire)** *Bred by Haras du Mont dit Mont (Fr)* *Consigned by Haras du Mont dit Mont* *Purchased by Jeremy Brummitt for Middleham Park Racing*	110,000
492	**c, Mohaather (GB)--Dream Dreamer (GB)** *Bred by Biddestone Stud, Ltd. (Fr)* *Consigned by La Motteraye Consignment* *Purchased by KGS*	82,000
365	**c, Bayside Boy (GB)--Singla (GB)** *Bred by (Ecurie Ades Hazan & Ecurie de Montfort Fr)* *Consigned by Arcadia Elevage* *Purchased by Powerstown Stud, Ltd.*	80,000

MERSANT INTERNATIONAL, LTD
Worldwide Horse Transporters
Tel: 718.978.8200
www.mersant.com

SPONSORS OF THE FOLLOWING STATS FOR THE:

ARQANA OCTOBER YEARLING SALE - PART II

SESSION TOTALS	2026
• Catalogued	151
• Number Offered	140
• Number Sold	116
• Not Sold	24
• Clearance Rate	83%
• High Price (€)	110,000
• Gross (€)	3,881,000
• Average (€)	33,457
• Median (€)	27,500

CUMULATIVE TOTALS	2026
• Catalogued	499
• Number Offered	469
• Number Sold	379
• Clearance Rate	81%
• No. €200K+	9
• High Price (€)	360,000
• Gross (€)	22,202,500
• Average (€)	58,582
• Median (€)	42,000

**This year's sale was shortened from six to four days, so there are no comparative 2025 stats given.*

EUROPEAN NEWS

'OUR DREAM LOOKS TO HAVE BEEN DASHED' - MENZIES DISAPPOINTED AS ADONIUS SITS SIXTH ON BREEDERS' CUP ALSO-ELIGIBLE LIST

Trainer Rebecca Menzies, who hoped to see her **Adonius** (Soldier's Call) in the GI Breeders' Cup Juvenile Turf Sprint starting gate on Oct. 30, told *The Mirror* that her dreams have been "dashed" after the Breeders' Cup selection committee placed the gelding at number six on the also-eligible list for the race. Cont. p5



Adonius | *Racingfotos.com*

Adonius Cont.

Adonius began his career with back-to-back victories at Musselburgh before winning the Lily Agnes Stakes at Chester in May. He subsequently finished runner-up in the G3 Molecomb Stakes at Goodwood and the Listed Roses Stakes at York.

He made a successful American debut on Oct. 4 when overcoming a slow start to win the GIII Indian Summer Stakes by a head under John Velazquez, providing Menzies with her first winner from her first runner in the United States.

The gelding has remained at Keeneland since that victory, with connections hoping to contest the Juvenile Turf Sprint over the same course and distance.

Queried by the *TDN* as to how the selection committee had drawn up their rankings, a Breeders' Cup spokesman issued the following statement:

"The depth and quality of horses seeking to compete in the Breeders' Cup World Championships is a testament to the event's standing as a premier international showcase for Thoroughbred racing.

"With so many elite horses from around the globe vying for a limited number of positions, our independent field selection panel faces a difficult task. The selection process is designed to balance objective criteria, including Breeders' Cup Challenge victories and graded stakes points, with the judgment of experienced and international racing officials and handicappers.

"While we recognize that difficult decisions can lead to disappointment, we have tremendous confidence in the panel and the thoroughness of its deliberations."

The Indian Summer is not part of the Breeders' Cup Challenge Series, meaning Adonius's victory did not provide an automatic berth in the Juvenile Turf Sprint, but Menzies questioned why horses who finished behind Adonius in the Indian Summer were more highly ranked on the Breeders' Cup list.

Following the announcement of the pre-entries, Menzies expressed her disappointment in comments published by *The Mirror*.

"I am disappointed for the horse and the owners," Menzies told *The Mirror*.

"I don't understand why he is so far down the list and he has not been put up for winning the Indian Summer. You would have thought the course and distance win would have stood for something."

Share this story

NOBLE EXHIBIT LEADS O'BRIEN TRIO IN FUTURITY TROPHY TITLE DECIDER



Noble Exhibit | *Racingfotos.com*

Aidan O'Brien will saddle three of the seven runners in his pursuit of a 13th victory in the G1 William Hill Futurity Trophy at Doncaster on Saturday.

Last month's G2 Beresford Stakes winner **Noble Exhibit** (Frankel) heads the betting as he attempts to emulate the likes of Saxon Warrior (2017), Luxembourg (2021), Hotazhell (2024) and Hawk Mountain (2025) by following up on Town Moor. The son of Frankel is joined from Ballydoyle by the G2 Futurity Stakes scorer **Giant Sequoia** (Frankel), who needs to bounce back from a below-par display in the G1 National Stakes, and **Sergei Diaghilev** (Wootton Bassett), who is seeking a first Group-race success after runner-up efforts in the G2 Champagne Stakes and G3 Autumn Stakes.

Victory for one of the three Ballydoyle runners in the £275,000 Futurity Trophy would go a long way to securing a ninth British trainers' championship for O'Brien, who currently leads Andrew Balding by less than £100,000.

Balding is not going down without a fight, however, and will saddle the aptly-named one-from-one Salisbury novice winner **Gran Dia** (Lope De Vega) as he seeks a third triumph in the final Group 1 of the British Flat season, having previously been successful with Elm Park (2014) and Kameko (2019). **Cont. p6**

Futurity Trophy Cont.

Gran Dia, who was purchased for 380,000gns at Book 1 of the Tattersalls October Yearling Sale, faces a marked step up in class, with his connections keen to test their colt's capabilities at the top level before the season draws to a close.

"After he won at Salisbury, we discussed the options and, in reality, there is a shortage of races he could run in," said Sean Graham, racing manager for Tony Bloom, who owns Gran Dia alongside Ian McAleavy. "They've been very happy with him at Andrew's since Salisbury and the plan is to run.

"He's a horse who has won a maiden going straight into a Group 1 and we're under no illusions how difficult that will be. But we want to give him a second run before the end of the year and we're short of options unless you wanted to travel with him.

"We're going to be taking on battle-hardened two-year-olds who have runs under their belt and our fellow has only had one, so it will be very much a learning curve for him. But we hope he goes there and shows enough to think we can be dreaming with him over the winter."

The pick of the home team appears to be Karl Burke's dual Haydock winner and G2 Royal Lodge Stakes runner-up **Burning Up** (Too Darn Hot), while joint-trainer William Muir has made no secret of the regard in which he holds **Breacher** (Cracksman), who promises to be suited by the step up to a mile having finished third behind Desert Castle (Frankel) and Sergei Diaghilev in the Champagne Stakes last time.

The small but select field is completed by the Charlie Appleby-trained **Al Hudaiba** (Dark Angel), who claimed his fourth win from six career starts when landing last month's GI Summer Stakes at Woodbine.

David Attwood, senior clerk of the course at Doncaster Racecourse, said, "We're delighted with the quality of the field declared for this year's William Hill Futurity Trophy Stakes. It's fantastic to see some of the leading yards from Britain and Ireland represented, and it promises to be a fascinating renewal.

"The Futurity Trophy is always one of the highlights of our season here at Doncaster, with a tremendous history of producing future Classic winners. It's a race that gives us an exciting glimpse of the stars of tomorrow.

"Our team is working hard to ensure the track is presented in the best possible condition, and we're really looking forward to welcoming connections and racegoers to Town Moor on Saturday for what should be a superb day of racing."

Share this story

BOOKMARK

http://www.thoroughbreddailynews.com/getLatest.php
to download the latest edition of the TDN each day.

BILLY LEE CLOSES IN ON FIRST CHAMPION JOCKEY TITLE



Billy Lee with Trean after winning the Goffs Million
Patrick McCann/Racing Post

Champion jockey-elect Billy Lee is on course to realise a lifetime's ambition when the Irish Flat season draws to a close at the Curragh on Sunday, November 1.

With just five meetings of the season to go, Lee currently leads his closest pursuer, Colin Keane, by 19 winners, 98 to 79. The County Limerick native has previously finished runner-up to Keane on three occasions: in 2022 (by just three winners), 2023 and 2024. He was also vying for the championship last year when an injury sustained in July sidelined him for two months.

Lee, 40, is poised to become the oldest first-time title winner in Ireland since Tommy Murphy achieved the same feat aged 42 in 1978. His haul for the calendar year already exceeds 100 wins, but he is also aiming to reach the century for the turf season, which started on March 15.

Tipperary trainer Paddy Twomey has been the jockey's biggest supporter with 33 winners, ahead of Curragh-based Willie McCreery on 17. Lee's season has also been littered with numerous stakes winners, mostly from Twomey's stable in Golden, also the source of his most lucrative success when landing the Goffs Million aboard Trean. Overall, Lee has ridden winners for 22 different trainers from almost 650 rides during the campaign.

The race to be crowned champion apprentice is a good deal closer, with Tipperary's Sam Coen leading the way on 26 winners, ahead of County Laois teenager Reese Holohan on 24 and County Limerick's Paddy Harnett on 22.

Meanwhile, Aidan O'Brien will be crowned champion trainer in Ireland for the 29th time, with the Coolmore partners set to receive the trophy for champion owner for the 28th time.

Cont. p7

Irish Champions Cont.

The 2026 champions will be crowned at the final Flat fixture of the season on Sunday week at the Curragh, with the first race off at 12.15pm.

Share this story

DARN HOT GALLOP LEADS THE WAY AT TATTERSALLS ONLINE

Darn Hot Gallop (Too Darn Hot) (lot 95) sold for 49,000gns out of the Tattersalls Online October Sale on Thursday. The three-year-old filly, consigned by Jamesfield Stables, was purchased by Tegbir Singh Brar of Darmesh Stud in India.

A three time winner, once on turf and twice on the all-weather, Darn Hot Gallop is a half-sister to G3 Prix Penelope heroine Agave (Dubawi), with the duo out of the multiple group-placed Contribution (Champs Elysees). The granddam Concentric (Sadler's Wells) is best known as the dam of dual Arc heroine Enable (Nathaniel).

Two other lots breached the 30,000gns-mark in **He's A Monster** (No Nay Never) (lot 8) and **Kissmehoneyhoney** (Crystal Ocean) (lot 22). The former, offered by Kremlin House Stables, sold to GS Racing Dubai for 32,000gns. The six-time winning gelding is a half-brother to the stakes-placed Festive Fare (Teofilo) and a full-brother to the stakes-placed Sir Albert.

A four-year-old filly, Kissmehoneyhoney, part of the Somerville Lodge draft, is a winning daughter of multiple stakes-winning jumper Buildmeupbuttercup (Sixties Icon), second in the G1 New Stand Handicap Hurdle at Fairyhouse. She changed hands for 30,000gns to Jake Coulson Racing.

A total of 76 horses sold for a gross of 529,000gns. The average was 6,961gns and the median came in at 4,000gns.

Share this story

WILF WALSH TO STEP DOWN AS CHAIR OF THE RACECOURSE ASSOCIATION

The Racecourse Association (RCA) issued a statement on Thursday to announce that Wilf Walsh has resigned from his role as Chair.

"Wilf Walsh has announced his resignation as Chair of the Racecourse Association and will leave his position on 31st December 2026," read the statement. "Wilf joined the RCA as Chair in October 2021 and is currently serving his second term in the role.

"The RCA Board and Executive would like to thank Wilf for his expert leadership throughout his tenure as Chair, and wish him the very best for his future endeavours both within British racing and his other sporting interests."

Share this story



Wilf Walsh | *RCA*

KEIAI NAUTIQUE ON THE MOVE TO HARAS DU LOGIS SAINT-GERMAIN

Keiai Nautique, previously based at Karwin Farm before it was sold, will stand for €3,000 at Haras du Logis Saint-Germain in 2027. *Jour de Galop* reported the news.

A freshman stallion with two winners from five runners in France, the G1 NHK Mile Cup-winning son of Deep Impact has seven starters overall from a limited first crop.

One of his progeny, La Carmen, won on debut at Clairefontaine and holds an entry in the G3 Prix des Reservoirs at Chantilly on October 26.

Said Jerome Glandais of Haras du Logis Saint-Germain, "We can see that the sons of Deep Impact are all capable of siring high-level horses--as evidenced this year in Europe by the two-year-old Green Empress (Saxon Warrior), who ran in the G1 Prix Marcel Boussac, and Kalpana (Study Of Man), who won the G1 King George VI and Queen Elizabeth Stakes and the G1 Yorkshire Oaks. Keiai Nautique represents a great opportunity for breeders, and he is off to a promising start."

Share this story

FIRST-SEASON SIRES WITH RUNNERS

Friday, October 23, 2026:
UNITED KINGDOM
Caturra (Ire) (Mehmas {Ire}), Overbury Stud
68 foals of racing age/6 winners/0 black-type winners
18:00-WOLVERHAMPTON, 6f, **Cydney Sweenie (GB)**
9,000gns Tattersalls December Foal Sale 2024; 25,000gns

Tattersalls Somerville Yearling Sale 2025
13:35-DONCASTER, 6f, **Furturra (GB)**
25,000gns Tattersalls December Foal Sale 2024; 7,000gns Tattersalls February Mixed Sale 2025; £15,000 Goffs UK Premier Yearling Sale 2025

Golden Pal (Uncle Mo), Coolmore Ashford
204 foals of racing age/28 winners/3 black-type winners
14:52-NEWBURY, 6.5f, **Sequoiadendron**
$35,000 Keeneland Association January Horses of All Ages Sale 2025

Minzaal (Ire) (Mehmas {Ire}), Derrinstown Stud
115 foals of racing age/26 winners/3 black-type winners
13:35-DONCASTER, 6f, **Bulletsnap (Ire)**
€85,000 Goffs November Foal Sale 2024; 68,000gns RNA Tattersalls October Yearling Sale (Book 2) 2025; £120,000 RNA Goffs UK 2yo Breeze Up Sale 2026
18:00-WOLVERHAMPTON, 6f, **Mistral Madness (Ire)**
78,000gns Tattersalls October Yearling Sale (Book 2) 2025; €80,000 Arqana May 2yo Breeze Up 2026
17:30-WOLVERHAMPTON, 8.75f, **Talora (Ire)**
€6,500 Goffs November Foal Sale 2024; €22,000 Goffs Orby Yearling Sale (Book 2) 2025; £5,000 Goffs UK 2yo Breeze Up Sale 2026

Persian Force (Ire) (Mehmas {Ire}), Tally-Ho Stud
99 foals of racing age/25 winners/2 black-type winners
18:00-WOLVERHAMPTON, 6f, **From Me To You (Ire)**
€30,000 Goffs November Foal Sale 2024; £55,000 Goffs UK Premier Yearling Sale 2025
18:00-WOLVERHAMPTON, 6f, **Maximus Meridius (Ire)**
2,000gns Tattersalls Guineas Breeze Up & HIT Sale 2026

State of Rest (Ire) (Starspangledbanner {Aus}), Rathbarry Stud
79 foals of racing age/7 winners/0 black-type winners
15:27-NEWBURY, 8f, **Worthawhistle (Ire)**
€130,000 Goffs Orby Yearling Sale (Book 1) 2025

Stradivarius (Ire) (Sea The Stars {Ire}), The National Stud
76 foals of racing age/2 winners/0 black-type winners
17:30-WOLVERHAMPTON, 8.75f, **Farouche (GB)**

FRANCE
Sealiway (Fr) (Galiway {GB}), Haras de Beaumont
92 foals of racing age/8 winners/0 black-type winners
4-LYON LA SOIE, 1800m, **Binotto (Fr)**

Sealiway (Fr) (Galiway {GB}), Haras de Beaumont
92 foals of racing age/8 winners/0 black-type winners
4-LYON LA SOIE, 1800m, **Corbusier (Fr)**
4-LYON LA SOIE, 1800m, **Run Liway (Fr)**
€3,000 Arqana Deauville October Yearlings 2025

IRELAND
Caturra (Ire) (Mehmas {Ire}), Overbury Stud
68 foals of racing age/6 winners/0 black-type winners
4-DUNDALK, 5f, **Cat Blade (GB)**
21,000gns Tattersalls December Foal Sale 2024; £58,000 Goffs UK Premier Yearling Sale 2025

Sealiway (Fr) (Galiway {GB}), Haras de Beaumont
92 foals of racing age/8 winners/0 black-type winners
6-DUNDALK, 8f, **Astroway (Fr)**
€28,000 Arqana December Breeding Stock Sale 2024; 33,000gns Tattersalls October Yearling Sale (Book 3) 2025

Stradivarius (Ire) (Sea The Stars {Ire}), The National Stud
76 foals of racing age/2 winners/0 black-type winners
6-DUNDALK, 8f, **Beauxvarus (Ire)**



Sealiway has runners in France and Ireland | *Alayna Cullen Birkett*

OBSERVATIONS
on the European racing scene

DONCASTER DEBUT FOR ENABLE'S SON ENTRUST

3.55 Doncaster, Novice, 2yo, 7f 213yT

There is a landmark runner at Doncaster on Friday as Juddmonte's **ENTRUST (GB) (Dubawi {Ire})** starts out in the mile novice on the card with the heavy burden of being the first representative of Enable to race. **Cont. p9**

Observations Cont.

Actually the third foal out of the groundbreaking Nathaniel mare, with her prior progeny Encompass, a colt by Kingman, and Envisage, a full-sister to this May-foaled colt from the Gosdens' Clarehaven Stables, having not seen the track as yet, the onus is on him to fly the flag.

Enable herself didn't start until November, so there is plenty of time for the blueblood whose family tend to need time overall. Godolphin's €800,000 Arqana Deauville August graduate **Age Of Reason (Fr) (Lope De Vega {Ire})**, a Charlie Appleby-trained relative of George Strawbridge's Group 1 winners Friendly Soul, With You, Call The Wind and We Are is also in the mix and he is just one of a clutch of fascinating newcomers.

They include another of the Gosdens' runners also in Godolphin silks in **Manitoba (GB) (Sea The Stars {Ire})**, a 425,000gns Tattersalls October Book 1 purchase whose Group-placed dam is a half to the Melbourne Cup runner-up Prince Of Arran; a third for the operation in **Zajal (GB) (Zarak {Fr})**, another Appleby runner who is a homebred half-brother to the Superlative winner Saba Desert by Zarak's sire Dubawi; and Peter Trainor's **Vallejo (Ire) (Lope De Vega {Ire})**, an Andrew Balding-trained 220,000gns Tattersalls October Book 1 graduate who is a half-brother to the Oaks third Caernarfon.

3.20 Doncaster, Mdn, 2yo, f, 7f 6yT

Doncaster plays host to another blueblooded newcomer as Prince Faisal Bin Khaled and Najd Stud's **MACHA'ALLAH (GB) (Frankel {GB})** steps out for the Ralph Beckett stable in the seven-furlong fillies' maiden.

The first foal out of the Sun Chariot and Prix Rothschild heroine Saffron Beach (New Bay), their 3.6million gns Tattersalls December purchase four years ago, she encounters Godolphin's Newmarket third **Desert Romance (GB) (Dubawi {Ire})**, a Charlie Appleby-trained son of a half-sister to Pinatubo; and **Snow Carnival (GB) (Dubawi {Ire})**, her stablemate who is out of the Group 3 winner Alpen Rose (Sea The Stars) from the family of Sleepytime et al.

Share this story

BRITAIN

Thursday's Results:

2nd-Newmarket, £10,000, Nov, 10-22, 2yo, 8fT, 1:41.15, sf. **IMPERIALISM (IRE) (c, 2, Churchill {Ire}--Shannow {Ire}, by Pivotal {GB})**, fifth going one mile at Kempton in his Sept. 30 debut last time, broke well from the far-side stall and raced in a prominent second for the most part here. Nudged along with three furlongs remaining, the 11-4 second favourite locked horns with Happy Love (Sea The Stars) passing the quarter-mile marker and was driven out up the hill to deny that rival by a length.

Imperialism, kin to a weanling filly by Gleneagles, is the fifth of six foals and second scorer produced by a full-sister to Listed Stockholm Fillies & Mares winner Mill Marin (Pivotal).

Mill Marin is the dam of G1 Grosser Preis von Baden hero Mendocino (Adlerflug), G3 Grosser Preis der Landeshauptstadt Dusseldorf victrix Marshmallow (Soldier Hollow) and Listed Junioren-Preis third Millionaire (Adlerflug). Sales history: €68,000 Ylg '25 GOFORY. Lifetime Record: 2-1-0-0, $7,011. O-M A R Blencowe; B-Epona Bloodstock Ltd; T-Andrew Balding.

ADDITIONAL MAIDEN WINNERS:

Sydney Carton (GB), g, 2, **Ulysses (Ire)**--Madame Defarge (Ire) (SP-Eng), by Motivator (GB). Newmarket, 10-22, 8fT, 1:41.01. Lifetime Record: 6-1-1-2, $15,384. B-Stetchworth & Middle Park Studs Ltd.

Silesia (GB), f, 2, **Zoustar (Aus)**--Moravia (GB) (GSP-Ire), by Siyouni (Fr). Southwell, 10-22, 6f 17yT, 1:14.34. Lifetime Record: 6-1-2-2, $28,155. B-The Moravia Partnership. *£120,000 Ylg '25 GOFFUK.

Kodi Blue (Ire), f, 3, **Kodi Bear (Ire)**--Colour Blue (Ire) (MSP-Ire), by Holy Roman Emperor (Ire). Southwell, 10-22, 6f 17yT, 1:15.86. Lifetime Record: 2-1-0-1, $8,906. B-Rathbarry Stud. *12,000gns Ylg '24 TATSOM. **Full to Hanney Boy (Ire), SP-Ire.

FRANCE

Thursday's Results:

1st-Deauville, €27,400, Mdn, 10-22, 2yo, c/g, 7 1/2f (AWT), 1:28.17, st.

CAPTAIN HENRY (FR) (c, 2, Nathaniel {Ire}--Bubble Style {Fr}, by Desert Style {Ire}), a Sept. 18 debut third at Saint-Cloud in his only prior start, tracked the leaders in fifth until turning for home here. Shaken up with 350 metres remaining, the 73-10 chance went third entering the final furlong and was ridden out to deny the pacesetting Monsieur Charlie (Wootton Bassett) by a length nearing the line.

Captain Henry, a half-brother to Listed Baden-Baden Cup runner-up Bubble Sign (Anodin), is the latest of six foals and second scorer out of an unraced half-sister to the Group 3-winning G1 Prix du Jockey Club and G1 Criterium de Saint-Cloud runner-up Bubble Chic (Chichicastenango), the dual Group 2-winning G1 Grand Prix de Saint-Cloud third Bubble Gift (Nathaniel), the Group 3-winning G1 Prix du Cadran third Bubble Smart (Intello) and Listed Prix Charles Laffitte second Queen Bubble (Layman). **Cont. p10**

1st-Deauville Cont.

Queen Bubble, in turn, is the dam of Listed Prix Delahante victor King Bubble (Kendargent) and Listed Premio Royal Mares runner-up Piensa En Mi (Intello). Lifetime Record: 2-1-0-1, €20,098. O-Zak Bloodstock; B-Mme Amina Hakam & Ali Hakam; T-Mikel Delzangles.

2nd-Deauville, €27,400, Mdn, 10-22, 2yo, f, 7 1/2f (AWT), 1:28.88, st.
BELLE DE REVE (FR) (f, 2, Bated Breath {GB}--Whisper My Dream {GB}, by Showcasing {GB}), a Sept. 29 debut 10th going one mile at Chantilly last time, settled off the tempo in rear from the outset here. Urged forward soon after turning for home, the 139-10 chance went third passing the furlong pole and kept on well under continued rousting to prevail by a short-head from Open Arms (Romanised).

Belle De Reve, half to a yearling filly by Mishriff, is the first of two foals out of a winning half-sister to the four-time Group 3-placed G3 September runner-up Scarlet Dragon (Sir Percy).

Her fourth dam is the Listed-placed matriarch Solo De Lune (Law Society), whose descendants include the elite-level winners Moonstone (Dalakhani), Cerulean Sky (Darshaan) and Full Count Felicia (War Front). Lifetime Record: 2-1-0-0, €13,700. O-Joshua Wright & Amy Murphy; B-Alban Chevalier du Fau & Liger Finance; T-Amy Murphy.

CONDITIONS RESULTS:
1st-Les Sables d'Olonne, €21,000, Cond, 10-22, 2yo, 6fT, 1:14.03, hy.
APPEN (FR) (f, 2, Goken {Fr}--Perfect Approach {Fr}, by New Approach {Ire}) Lifetime Record: 10-2-1-1, €30,729. O-Jose Mahiques; B-Guy Pariente Holding; T-Gilles Pannier. *€18,000 Ylg '25 ARQOCT.

3rd-Deauville, €21,000, Cond, 10-22, 3yo, 7 1/2f (AWT), 1:27.48, st.
SAYVILLE (FR) (c, 3, Rio De La Plata--Surtsey {Fr}, by Anabaa Blue {GB}) Lifetime Record: 7-2-0-2, €30,219. O-Marc Hovelacque; B-Marc Hovelacque, Mme Ines Hovelacque & Benjamin Hovelacque; T-Valerie Dissaux.

ADDITIONAL MAIDEN WINNERS:
Maguelone (Fr), g, 3, **Romanised (Ire)**--Queendara (Fr) (SP-Fr), by Kendargent (Fr). Deauville, 10-22, 9 1/2f (AWT), 1:58.07. B-Ecurie Biraben & Hugo Biraben-Loustau. *€14,000 Ylg '24 ARQAUG.
Kirghiz (Fr), g, 3, **Spanish Moon**--Karla Gabriella (Fr), by Gemix (Fr). Les Sables d'Olonne, 10-22, 13 1/2fT, 3:07.43. B-Mme Baudouin de la Motte Saint-Pierre & Alain Correard.

TDN
has the best sire lists in the business, *including*
Crop-Year Reports
Sire of 3yos
Fourth and Fifth-Crop Sires
And more
With earnings and black type from particular regions or all over the world.
[click here]



IN THE UAE:
Masubi (Ire), g, 4, **Too Darn Hot (GB)**--Moonsail (GB), by Monsun (Ger). Abu Dhabi, 10-22, Mdn., 1200mT, 1:11.64, gd. B-Godolphin (Ire). *GSW-Fr. **VIDEO**.

Looking for Australian/ New Zealand news?
Click HERE to read today's edition of
THE THOROUGHBRED REPORT
AUSTRALIA | NEW ZEALAND

TDN EUROPE/INTERNATIONAL BLACK-TYPE ENTRIES

Friday, Dundalk, post time: 19:15

BAR 1 BETTING MERCURY STAKES-G3, €42,000, 2yo/up, 5f (AWT)

SC	HORSE	SIRE	OWNER	TRAINER	JOCKEY	WT
1	Ain't Nobody (Ire)	Sands Of Mali (Fr)	J Blackburn & J Matthews	K A Ryan	Dylan Browne McMonagle	140
2	Kerdos (Ire)	Profitable (Ire)	Michael Scaife/Liam Ferguson/ Simon Murphy/H S Khunkhuna	Stephen Thorne	Reese Holohan	140
3	Sir Les Patterson (GB)	Zoustar (Aus)	Shamrock Thoroughbreds	Stephen Thorne	Jack Kearney	140
4	Valiant Force	Malibu Moon	AMO Racing Limited & Giselle De Aguiar	Robson De Aguiar	Ben Coen	140
5	Washington Heights (GB)	Washington DC (Ire)	Hambleton Racing Ltd XXVII	K A Ryan	Shane Gray	140
6	Cardiff By The Sea (Ire)	St Mark's Basilica (Fr)	P J O'Brien,Mrs P Shanahan & M O'Flynn	J A Stack	Seamie Heffernan	137
7	Eclairage (Ire)	Kuroshio (Aus)	Siobhan Murphy	Daniel Murphy	James Ryan	137
8	Focaccia (Ire)	Kodiac (GB)	J A Stack	J A Stack	Gavin Ryan	137
9	Institute (Ire)	Frankel (GB)	Derrick Smith/Mrs John Magnier/Michael Tabor	A P O'Brien	Chris Hayes	137
10	Ipanema Queen (Ire)	Sands Of Mali (Fr)	Stonestreet Stables, LLC & AMO Racing Limited	Robson De Aguiar	Donagh O'Connor	137
11	Likedbymike (Ire)	Inns Of Court (Ire)	Mrs Michael J Byrne & Jerry P Murphy	M J Byrne	J M Sheridan	137
12	Rosie Frith (Ire)	Cotai Glory (GB)	Kathmag Syndicate	Patrick Magee	Billy Lee	137
13	This Moment (Ire)	Showcasing (GB)	Exors of the Late Sheikh Mohammed Obaid	George Boughey	Grace McEntee	122

Breeders: 1-Ballyhane (Rathbride) Umlimited, 2-KCS Bloodstock Ltd, 3-Widden Stud Uk Pty Ltd, 4-Ramon Horta Rangel & Spendthrift Farm, 5-Bearstone Stud Limited, 6-Rockfield Farm, 7-P.J. Malone & Niall Kelly, 8-Epona Bloodstock Ltd, 9-Coolmore, 10-Rathbride Farm, 11-Killura Agri Limited, 12-Sean & Vanessa Mahon, 13-Sheikh Mohammed Obaid Al Maktoum.

A race made infinitely more interesting by the presence of the two-year-old **This Moment**, who rattled off a trio of nursery wins before finishing a respectable fifth in the Cornwallis. Compatriot **Washington Heights** has the best form overall, but this Group 3 and triple Listed winner is surprisingly at the age of six trying the Polytrack for the first time. *[Tom Frary]*.

Saturday, Doncaster, post time: 13:30

THE WILLIAM HILL FUTURITY TROPHY-G1, £275,000, 2yo, c/f, 8fT

SC	HORSE	SIRE	OWNER	TRAINER	JOCKEY	WT
1	Al Hudaiba (GB)	Dark Angel (Ire)	Godolphin	Charlie Appleby	William Buick	129
2	Breacher (GB)	Cracksman (GB)	Mr R. Haim	Muir & Grassick	Lewis Edmunds	129
3	Burning Up (GB)	Too Darn Hot (GB)	Exors of the Late Sheikh Mohammed Obaid	K. R. Burke	Clifford Lee	129
4	Giant Sequoia	Frankel (GB)	Resolute Racing, Coolmore, Westerberg	Aidan O'Brien	Dylan Browne McMonagle	129
5	Gran Dia (Ire)	Lope De Vega (Ire)	Tony Bloom & Ian McAleavy	Andrew Balding	Oisin Murphy	129
6	Noble Exhibit (Ire)	Frankel (GB)	D.Smith,Mrs J.Magnier,M.Tabor,Westerberg	Aidan O'Brien	Ryan Moore	129
7	Sergei Diaghilev (Ire)	Wootton Bassett (GB)	Westerberg/Mrs J Magnier/M Tabor/D Smith	Aidan O'Brien	Wayne Lordan	129

Breeders: 1-Godolphin, 2-Mr R. Haim, 3-Sheikh Mohammed Obaid Al Maktoum, 4-Resolute Bloodstock LLC, 5-Renzo Forni & Lope de Vega Synd, 6-Barronstown Stud, 7-Embellish Syndicate.



This is probably at the mercy of Aidan O'Brien as he looks for a 13th renewal, with TDN Rising Star **Noble Exhibit** coming off a win in the Beresford which is a tried-and-trusted route to here. Wayne Lordan is on the solid Champagne Stakes and Autumn Stakes runner-up **Sergei Diaghilev**, with the Curragh's Futurity winner **Giant Sequoia** perhaps the third string but as we saw last year with Hawk Mountain and Action that doesn't always tell the whole story. Second to their stablemate Haffner in the Royal Lodge, **Burning Up** is one of the biggest threats to the Ballydoyle contingent and is proven on slow ground unlike Godolphin's quirky but classy Superlative and Summer Stakes winner **Al Hudaiba**. *[Tom Frary]*.

Saturday, Newbury, post time: 14:35

THE BETVICTOR ST SIMON STAKES-G3, £100,000, 3yo/up, 12fT

SC	HORSE	SIRE	OWNER	TRAINER	JOCKEY	WT
1	Al Aasy (Ire)	Sea The Stars (Ire)	Shadwell Estate Company Ltd	William Haggas	Tom Marquand	137
2	Aegean Prince (GB)	Dubawi (Ire)	Godolphin	Charlie Appleby	Billy Loughnane	132
3	Al Qareem (Ire)	Awtaad (Ire)	Nick Bradley Racing 33, Burke & partner	K. R. Burke	Sam James	132
4	By The Book (Ire)	Frankel (GB)	Godolphin	Charlie Appleby	James Doyle	132
5	Grey Cuban (GB)	Havana Grey (GB)	Roudee Racing 10	Hugo Palmer	David Probert	132
6	Royal Playwright (GB)	Lope De Vega (Ire)	Mr J. C. Smith	Andrew Balding	Jason Watson	132
7	White Birch (GB)	Ulysses (Ire)	Barratt Racing	Jamie Osborne	Saffie Osborne	132
8	Evanesco (GB)	Too Darn Hot (GB)	Amo Racing Limited	Charlie Johnston	David Egan	126
9	Rebel Rocker (GB)	Cityscape (GB)	Miss Jennifer Dorey	Faye Bramley	Kieran Shoemark	126

Breeders: 1-Sunderland Holding Inc., 2-Godolphin, 3-Shadwell Estate Company Limited, 4-Woodnook Farm Pty Ltd, 5-Shoreham Stud, 6-Littleton Stud, 7-Cheveley Park Stud Limited, 8-Ammerland Verwaltung GmbH & Co.KG, 9-Miss Jennifer Dorey.

Remarkably making his seasonal debut when running away with Haydock's Old Borough Cup last month, **Aegean Prince** will be a warm order here taking on established veterans **White Birch**, **Al Aasy** and **Al Qareem**. The York handicap winner **Grey Cuban** has prospects if he can find more improvement, but is going the right way. *[Tom Frary]*.

Saturday, Newbury, post time: 15:10

THE BETVICTOR HORRIS HILL STAKES-G3, £75,000, 2yo, 7fT

SC	HORSE	SIRE	OWNER	TRAINER	JOCKEY	WT
1	Flying Pirate (Ire)	Blackbeard (Ire)	J Allison & G C Stevens	Eve Johnson Houghton	Charles Bishop	128
2	Ghost Raider (Ire)	Invincible Spirit (Ire)	Mr J. C. Smith	Ralph Beckett	Hector Crouch	128
3	Golden Souk (Ire)	Dubawi (Ire)	Exors of the Late Sheikh Mohammed Obaid	K. R. Burke	Sam James	128
4	Green Sovereign (GB)	Lope Y Fernandez (Ire)	Teme Valley	Harry Eustace	Kaiya Fraser	128
5	Jassas (GB)	Dubawi (Ire)	Godolphin	Charlie Appleby	Billy Loughnane	128
6	Mezzo Forte (Ire)	Wootton Bassett (GB)	Mrs Doreen Tabor	William Haggas	Tom Marquand	128
7	Midgham Man (GB)	Study Of Man (Ire)	Mr David Klein	Rod Millman	George Wood	128
8	Nakila Sun (Ger)	Torquator Tasso (Ger)	The Pink Hat Racing Partnership	Andrew Balding	Jason Watson	128
9	Twelve Bars (Ire)	Space Blues (Ire)	Old Gold Racing 39	Hugo Palmer	David Probert	128

Breeders: 1-Lannister Bloodstock, 2-Laurence & Carla Sheedy, 3-Sheikh Mohammed Obaid Al Maktoum, 4-Mr J. A. Knox and Mrs M. A. Knox, 5-Godolphin, 6-Chelston, 7-David Klein, 8-Mrs M Pasler, 9-Cooneen Stud.

Golden Souk looked a smart prospect when winning on debut at Redcar last month and has the pedigree to go on to much bigger things, while **Nakila Sun** won a valuable York prize earlier this month and being by Torquator Tasso should appreciate easy ground. The Tattersalls Stakes third **Mezzo Forte** sets a smart standard, while **Flying Pirate** showed how much he appreciated soft ground at Haydock last month. *[Tom Frary]*.

Saturday, Doncaster, post time: 14:05

THE WILLIAM HILL REMEMBERING SUE WRIGHT PROSPECT STAKES (REGISTERED AS THE DONCASTER STAKES)-Listed, £50,000, 2yo, 6f 2yT

SC	HORSE	SIRE	OWNER	TRAINER	JOCKEY	WT
1	Bengal Tiger (Ire)	No Nay Never	Smith,Magnier,Tabor,Westerberg,O'Brien	Aidan O'Brien	Ryan Moore	129
2	Big Tribe (Ire)	Sioux Nation	RP Racing Ltd	Michael Appleby	Jason Hart	129
3	Hi Corbett Court (Ire)	Starman (GB)	Corbett Court Partnership	P. Twomey	W. J. Lee	129
4	Angels Passing (Ire)	No Nay Never	Brook T Smith Investments, Llc	Kevin Ryan	Oisin Murphy	124
5	Big Hitter (Ire)	Starspangledbanner (Aus)	Bond Thoroughbred Limited	Jamie Osborne	P. J. McDonald	124
6	Crystal Queen (Ire)	Cotai Glory (GB)	Sheikh Rashid Dalmook Al Maktoum	Richard & Peter Fahey	William Buick	124
7	Elevating (GB)	Showcasing (GB)	Clipper	Richard Hannon	Sean Levey	124
8	Rogue Jewel (Ire)	Mehmas (Ire)	The Rogues Gallery	Edward Bethell	Cieren Fallon	124

Breeders: 1-On Ice Partnership, 2-Mccracken Farms Ltd, 3-Mareshah Stud, 4-RJB Bloodstock Ltd, 5-Velocidad Syndicate, 6-Ballyhampshire Stud Ltd, 7-Branton Court Stud LLP, 8-Old Carhue Stud.

Ballydoyle's **Bengal Tiger** will be a warm order here, having won by 12 lengths at Naas earlier this month. Compatriot **Hi Corbett Court** was second in the Goffs Million and rates the biggest danger on form, while the Newcastle debut winner **Big Tribe** sporting the lucky RP Racing could be anything. *[Tom Frary]*.

Saturday, Newbury, post time: 15:45

THE D&H RACING STAKES (REGISTERED AS THE RADLEY STAKES)-Listed, £45,000, 2yo, f, 7fT

SC	HORSE	SIRE	OWNER	TRAINER	JOCKEY	WT
1	Bymiddaytomorrow (Ire)	Mehmas (Ire)	Opulence Thoroughbreds & Mr James	Ed Walker	Kieran Shoemark	128
2	Diplomata (GB)	Havana Grey (GB)	The Thoroughbred Racing Corporation Ltd	William Haggas	Tom Marquand	128
3	Fillipas (Ire)	Coulsty (Ire)	Middleham Park Racing LXXXII	Rod Millman	George Wood	128
4	Greek Symphony (GB)	Sergei Prokofiev	Coral Racing Club	Oliver Cole	Hector Crouch	128
5	Isabella Of Aragon (Ire)	Phoenix Of Spain (Ire)	Miss Juliet E. Reed	Dominic Ffrench Davis	Ben Ffrench Davis	128
6	Layla Belle (Ire)	Supremacy (Ire)	Mr Guy O'Callaghan	Daniel McLoughlin	Ben Coen	128
7	Love Is (Ire)	Sioux Nation	Black Type/Regan/Young/Adkisson/Swinbank	Richard Hughes	Finley Marsh	128
8	Poppy Foxy (Ire)	Bungle Inthejungle (GB)	Nick Bradley Racing 27 & OddsOnSyndicate	Charlie Clover	Saffie Osborne	128
9	Sizzling Affair (Ire)	Night Of Thunder (Ire)	Newtown Anner Stud Farm	K. R. Burke	Sam James	128
10	Spirited Gesture (GB)	Kingman (GB)	Juddmonte	John & Thady Gosden	Colin Keane	128

Breeders: 1-Tally-Ho Stud, 2-Natton House Thoroughbreds Ltd, 3-Rathasker Stud, 4-Whitsbury Manor Stud, 5-Kildaragh Stud, 6-Grangemore Stud, 7-Denis Noonan, 8-Rathasker Stud, 9-Newtown Anner Stud, 10-Juddmonte Farms Ltd.

Sizzling Affair beat a subsequent winner in style on debut at Haydock last month and is the most exciting member of this line-up, with TDN Rising Star **Spirited Gesture** needing to make up for a disappointing effort in the Rockfel. The Haydock and Ayr nursery winner **Diplomata** is a Haggas improver and must be respected, while **Poppy Foxy** beat the solid yardstick Zigazig Ah in Goodwood's British EBF £100,000 2YO Fillies' Series Final and rates a threat. *[Tom Frary]*.

**All posts displayed in local time.*

TDN Rising Stars

A signature TDN product. [click here] to view the designated Rising Stars