THOROUGHBRED DAILY NEWS
THURSDAY, OCTOBER 22, 2026



RECORD NUMBER OF ENTRIES FOR 2026 BREEDERS' CUP

by J.N. Campbell

An unprecedented 255 pre-entries have set a record for the Breeders' Cup World Championships, as Thoroughbreds from far and wide prepare to converge on Keeneland Race Course for racing's premier two-day festival Oct. 30-31.

Representing a record 222 individual horses, including 79 international contenders--the second-highest number in history behind 80 in 2024--the list underscores the global prestige of the Breeders' Cup.

The international reach of the World Championships is once again reflected in the regionalism of its pre-entries, with horses bred in 10 countries (Argentina, Australia, Canada, Chile, France, Great Britain, Ireland, Japan, South Africa, and the United States) on six continents (Africa, Asia, Australia, Europe, North America, and South America). ***Cont. p3***

BAFFERT TABS PRAT TO RIDE HIS JUVENILE STARS *by Bill Finley*

Flavien Prat has picked up the mounts on 'TDN Rising Star, presented by Hagyard' **Hughes** (Into Mischief) in the GI Breeders' Cup Juvenile and fellow 'TDN Rising Star' **Miss Monica** (Early Voting) in the GI Breeders' Cup Juvenile Fillies, trainer Bob Baffert has confirmed. Prat replaces J.J. Hernandez on both horses.

"If the Breeders' Cup were being held in California, I would have stuck with J.J.," Baffert said. "But now that I am also based in the Midwest I have been using Flavien a lot there and the races are at Keeneland." ***Cont. p3***

IN TDN EUROPE TODAY

RETURN OF MARES: MOST IN DEMAND, MOST EXPENSIVE AND MOST IMPROVED

Adam Houghton takes a deep dive into the Weatherbys Return of Mares.



Darley

KEY
YEARLING
LEARNINGS

LOOK INTO YOUR FUTURE...

Do you see a yearling by the world's highest-rated horse, who is already off to a winning start with his first crop of juveniles?



They're led by the exciting Mystic Ride, who put more than four lengths between him and the rest for Bob Baffert on his debut, plus 13-length Woodbine MSW winner Sunday Finery. **Mystic Guide:** not to be missed.

$7,500 S&N

Darley

13

That's the answer. Unless it's **16.**
Or 6. Oh, or 11.
Now what's the question?



Nyquist

13 career G1 winners and
16 career $1m+ yearlings.
13 G1 juveniles from seven crops: only Danzig has ever had more.
6 G1 horses in 2026: the most among all stallions under $250k.
11 $1m+ yearlings in 2026, including the $3.2m session-topper at Saratoga and a $2.25m session-topper at Keeneland.

$225,000 S&N

Bonus number: 122
That's the Beyer of his G1 Pacific Classic winner Knightsbridge – the highest since Flightline.

PUBLISHER & CEO
Sue Morris Finley @suefinley
suefinley@thetdn.com

SENIOR VICE PRESIDENT
Gary King @garykingTDN
garyking@thetdn.com

EDITORIAL
editor@thetdn.com
Editor-in-Chief
Jessica Martini @JessMartiniTDN
Senior Contributing Editor
Alan Carasso @EquinealTDN
Senior Racing Editor
Steve Sherack @SteveSherackTDN
Senior Editor & Staff Training Supervisor
Christina Bossinakis @CBossTDN
Assistant Editor
Jill Williams @JillWilliamsTDN
Staff Writers
Patrycja Szpyra @QueenOfSuites
Stefanie Grimm @SGrimmTDN
J.N. Campbell @campbellparlay
News and Features Editor
In Memoriam: Ben Massam (1988-2019)

COLUMNISTS
Bill Finley
Chris McGrath
T.D. Thornton

CONTRIBUTOR
Dan Ross

ADVERTISING
tdnadstaff@gmail.com
Director of Advertising
Alycia Borer
Advertising Manager
Lia Best
Senior Advertising Designer
Amanda Crelin
Advertising Designer
Amie Newcomb
Advertising Assistant/Dir. of Distribution
Liz Fronczek
Advertising Assistant
Justin Fowler

Chief Photographer/Photo Editor
Sarah K. Andrew @SarahKAndrew
photos@thetdn.com

Senior Producer
Katie Petrunyak

Social Media Manager
Sara Gordon

Director of Customer Service
Vicki Forbes | customerservice@thetdn.com

Business Development Manager
Alayna Cullen Birkett @AlaynaCullen

Chief Financial Officer
Ray Villa
rayvilla@thetdn.com | accounting@thetdn.com

WORLDWIDE INFORMATION
Chief Correspondent
Emma Berry | emmaberry@thetdn.com
Managing Editor
Heather Anderson @HLAndersonTDN
European Sales Editor
Brian Sheerin @BrianSheerin91
Deputy European Editor
Adam Houghton @hought94
Cafe Racing
Sean Cronin & Tom Frary
caferacing@thetdn.com

60 Broad Street, Suite 105 | Red Bank, NJ 07701
732-747-8060 | www.TheTDN.com

TODAY in the TDN
THOROUGHBRED DAILY NEWS

Thursday, October 22, 2026



GI Breeders' Cup Juvenile Fillies pre-entrant Dotsy (Tacitus) breezes a half-mile in :48.20 (8/16) at Keeneland Wednesday morning. | Sarah Andrew

12 | $725K NYQUIST FILLY TOPS THIRD SESSION OF OCTOBER SALE
The Fasig-Tipton Kentucky October Yearlings Sale concluded its third of four sessions Wednesday with a $725,000 Nyquist filly on top.

17 | WAYS AND MEANS, DYNAMIC PRICING TO SELL AT FASIG NOVEMBER
Seth Klarman's Klaravich Stable sends two standouts to Fasig-Tipton's November Night of the Stars Sale on Nov. 2.

18 | JUSTIFY LEADS COOLMORE ROSTER AT $200K
Justify will lead the 2027 roster of Coolmore America stallions, enriched by the addition of high-profile Grade I winners Nysos, Journalism, and Magnitude.



Baffert and Prat, cont. from p1

Hughes looks like the solid favorite in the Juvenile. A winner of all four career starts, he was ridden by Joel Rosario in his debut, but Hernandez took over for the next three races, wins in the GIII Best Pal Stakes, the GI Del Mar Futurity and the GI American Pharoah Stakes.

Miss Monica will vie for favoritism in the Juvenile Fillies. Hernandez has ridden her in her two career starts, both wins, including a victory in the GI Del Mar Debutante.

Hernandez is 0-for-27 in the Breeders' Cup.



Flavien Prat
Sarah Andrew

The Baffert-Prat combination has proven to be a major success this year. The French-born jockey is 14-for-36 (39%) on the year when riding for Baffert. Twelve of the wins have come in stakes races.

Share this story

Breeders' Cup Pre-entries, cont. from p1

"This historic level of participation is a testament to the strength and prestige of the Breeders' Cup World Championships," said President and CEO of Breeders' Cup Limited Drew Fleming. "We are deeply grateful to our board of directors, members, nominators, and participants from around the globe for their unwavering support, and to our racing department for the tremendous work that goes into assembling a lineup of this caliber. We also thank our great partners at Keeneland and look forward to welcoming the world to their historic venue for another thrilling edition of the Breeders' Cup, where the very best of our sport will compete on racing's biggest international stage."

Cont.



Breeders' Cup Pre-entries, cont.

Headlining the action is Japan's **Forever Young (Jpn)** (Real Steel {Jpn}), whose historic victory in last year's $7-million GI Longines Breeders' Cup Classic marked a defining moment for Japanese racing. Forever Young will return to defend his title against a world-class group of challengers when the Classic resumes its traditional position as the final race on Saturday's card, bringing the World Championships to a conclusion at 6:16 p.m. ET. The marquee event anchors a festival worth more than $34 million in purses and awards, highlighted by 14 Grade I races.



Forever Young hits the Keeneland surface after arriving Tuesday evening | *Sarah Andrew*

Forever Young seeks to become just the second repeat winner of the Classic, following Tiznow in 2000-01. Trained by Yoshito Yahagi for owner Susumu Fujita, the international superstar became the first Japan-based horse to win the signature race with his victory at Del Mar Thoroughbred Club in 2025. He has continued his success this season, capturing his second edition of the G1 Saudi Cup in February and running second in the G1 Dubai World Cup in March before turning in a 3 1/4-length victory in the Sept. 18 running of the GI Jockey Club Gold Cup Stakes at the new Belmont Park.

Standing among his principal challengers from 11 pre-entries for one of the most anticipated races of the year is Godolphin's reigning Horse of the Year **Sovereignty** (Into Mischief), winner of the 2025 GI Kentucky Derby, GI Belmont Stakes, and GI DK Travers Stakes, who added the GI Whitney Stakes to his distinguished resume this summer.

The anticipated Classic field also features Godolphin's **Knightsbridge** (Nyquist), 'TDN Rising Star, presented by Hagyard' and winner of the GI Pacific Classic Stakes; as well as **Magnitude** (Not This Time), who secured victories in the Dubai World Cup and GI Stephen Foster Stakes.

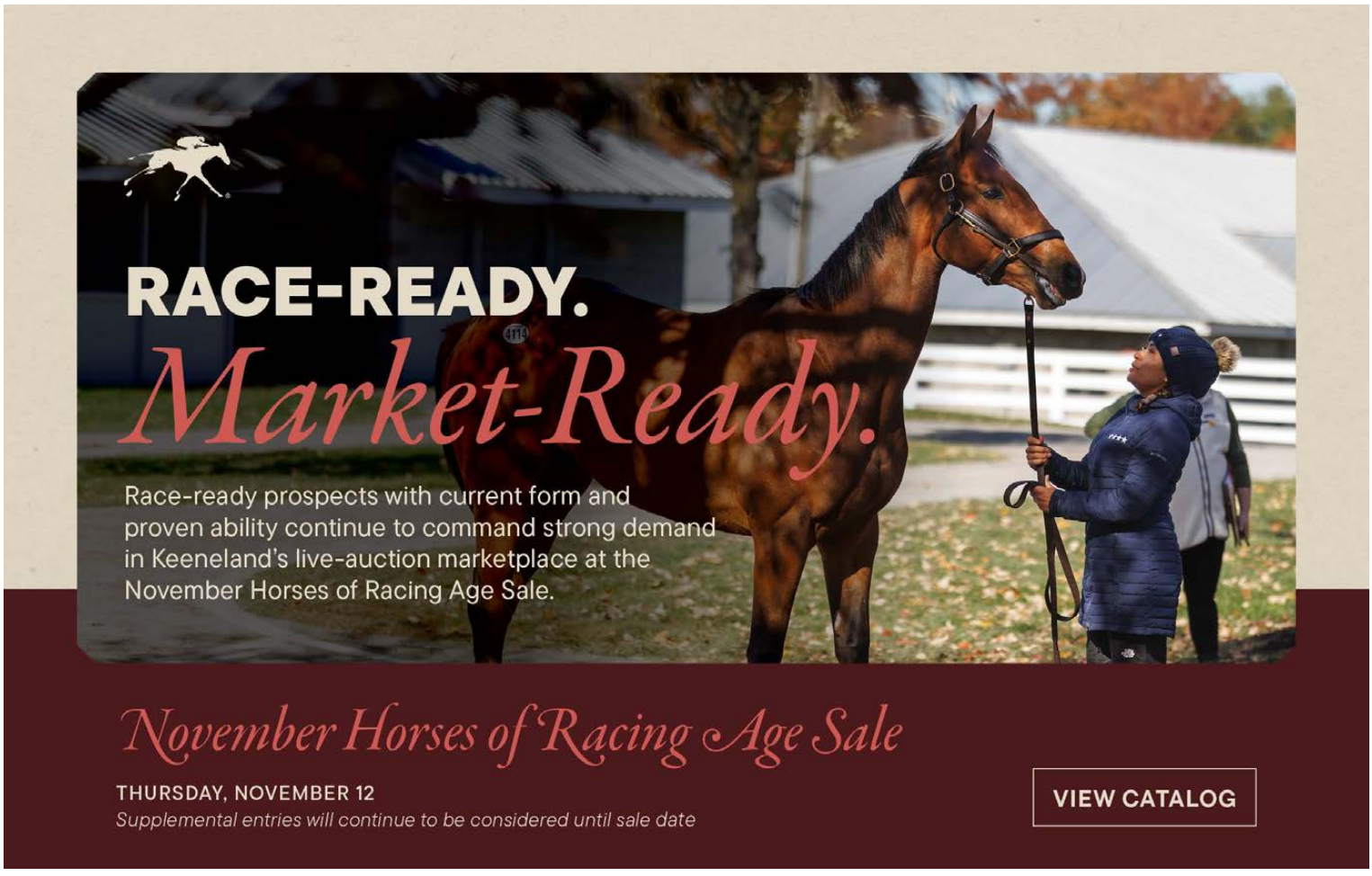



COOLMORE AMERICA

We are pleased to announce our stallion fees for the 2027 season

All fees are payable Live Foal Stand and Nurse

STALLION		FEE $
CITIZEN BULL Into Mischief - No Joke		35,000
CORNICHE Quality Road - Wasted Tears		20,000
DOMESTIC PRODUCT Practical Joke - Goods And Services		20,000
EPICENTER Not This Time - Silent Candy		17,500
FIERCENESS City Of Light - Nonna Bella		40,000
GOLDEN PAL Uncle Mo - Lady Shipman		35,000
GUNITE Gun Runner - Simple Surprise		25,000
JACK CHRISTOPHER Munnings - Rushin No Blushin		10,000
JOURNALISM Curlin - Mopotism	NEW	60,000
JUSTIFY Scat Daddy - Stage Magic		200,000
MAGNITUDE Not This Time - Rockadelic	NEW	TBC
MUNNINGS Speightstown - La Comete		35,000
NYSOS Nyquist - Zetta Z	NEW	80,000
PRACTICAL JOKE Into Mischief - Halo Humor		55,000
SIERRA LEONE Gun Runner - Heavenly Love		65,000
TIZ THE LAW Constitution - Tizfiz		60,000

Breeders' Cup Pre-entries, cont.

Millionaire **Phileas Fogg** (Astern {Aus}), two-time winner of the GII Suburban Stakes, joins leading 3-year-olds **Golden Tempo** (Curlin), 'TDN Rising Star, presented by Hagyard' and winner of both the Kentucky Derby and Belmont Stakes; **Napoleon Solo** (Liam's Map), winner of the GI Preakness Stakes; **The Puma** (Essential Quality), winner of the GI Pennsylvania Derby; and GI Toyota Blue Grass Stakes winner & 'TDN Rising Star, presented by Hagyard,' **Further Ado** (Gun Runner) look to conquer their elders.

Also pre-entered in the Longines Breeders' Cup Classic but with a first preference listed for the $1-million GI Breeders' Cup Dirt Mile are **Forged Steel** (Vekoma) and **T O Password (Jpn)** (Copano Rickey {Jpn}). The connections of Knightsbridge, Further Ado and Napoleon Solo have listed the Dirt Mile as their second preference.



Casse runners: Measure (Distaff) outside of Voyager (Juv. Fillies Turf/Juv. Fillies) | *Sarah Andrew*

Twelve Breeders' Cup Champions are pre-entered for the 43rd running of the World Championships: 'TDN Rising Star, presented by Hagyard' **Cy Fair** (Not This Time), **Ethical Diamond (Ire)** (Awtaad {Ire}), Forever Young, **Full Serrano (Arg)** (Full Mast), **Gstaad (GB)** (Starspangledbanner {Aus}), **Immersive** (Nyquist), **Nobals** (Noble Mission {GB}), 'TDN Rising Star, presented by Hagyard' **Notable Speech (GB)** (Dubawi {Ire}), 'TDN Rising Star, presented by Hagyard' **Shisospicy** (Mitole), Splendora (Audible), **Starlust (GB)** (Zoustar {Aus}), and **Super Corredora** (Gun Runner).

As for the rest of the slate on Friday and Saturday, the pre-entries are packed with impressive runners.

Friday's $2-million GI FanDuel Breeders' Cup Juvenile Stakes pits the undefeated 'TDN Rising Stars, presented by Hagyard,' **American History** (Constitution) and **Hughes** (Into Mischief) against one another. ***Cont.***

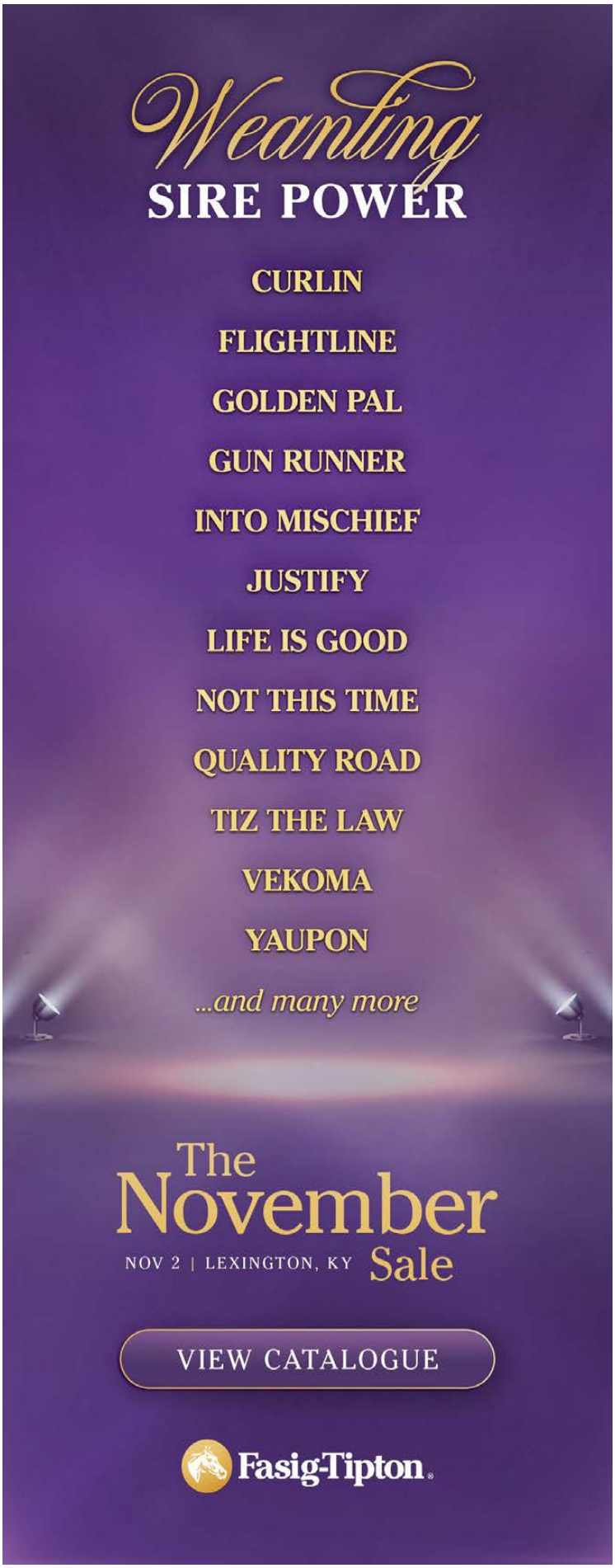

Breeders' Cup Pre-entries, cont.

With **Salahudin** (Uncle Mo) and additional 'TDN Rising Star' **Coach Pope** (Tapit) in the mix, the race should be a good one. As for the $2-million GI Juvenile Fillies Stakes, a strong group includes **Emphatic** (Nyquist), **Manuka Honey** (Upstart) and 'TDN Rising Star, presented by Hagyard,' **Miss Monica** (Early Voting), who have all never lost.

Turning the page to a super Saturday, U.S. entries **Deterministic** (Liam's Map), also a 'TDN Rising Star', and **Rhetorical** (Not This Time) will attempt to turn back the tide of European turf entries in the $2-million GI FanDuel Mile.

BREEDERS' CUP WORLD CHAMPIONSHIPS
Sires With 3+ Pre-Entered Horses

No Nay Never	9
Not This Time	7
Frankel	5
Justify	5
Night of Thunder	5
Nyquist	4
Sioux Nation	4
Vekoma	4
Wootton Bassett	4
American Pharoah	3
Audible	3
Churchill	3
Gun Runner	3
Into Mischief	3
Jackie's Warrior	3
Karakontie	3
Liam's Map	3
Munnings	3
Tiz the Law	3
Ten Sovereigns	3

Speaking of star power, champion **Nitrogen** (Medaglia d'Oro) headlines the $2-million GI Longines Breeders' Cup Distaff.

Even though European G1 Champion Stakes winner **Ombudsman (Ire)** (NightoOf Thunder {Ire}) will not be making a Breeders' Cup appearance, the $2-million GI Longines Breeders' Cup Turf is still a stacked race with invaders listed such as English MG1SW **Minnie Hauk (Ire)** (Frankel {GB}), G1 Irish Champion Stakes winner **Hotazhell (GB)** (Too Darn Hot {GB}) and last but certainly not least, the classy English G1SW **Bay City Roller (Ire)** (New Bay {GB}).

Additionally, 58 individual pre-entered horses qualified through the 2026 Breeders' Cup Challenge Series: Win and You're In, an international series comprising 95 qualifying races across 14 countries on five continents. Winners of designated Challenge races receive automatic starting positions and fees



paid into corresponding races at the World Championships.

Pre-entry marks the first of a two-step process for owners intending to start a horse in one of the 14 Championship races. The final entry stage will occur Monday, Oct. 26, with post positions drawn live beginning at 5:00 p.m. ET on FanDuel TV, BreedersCup.com, the official Breeders' Cup mobile app and the organization's YouTube, Facebook and X social channels.

Keeneland will host the World Championships for a fourth time after editions in 2015, 2020 and 2022. ***Cont.***



Nitrogen breezes for the Breeders' Cup Distaff | *Sarah Andrew*

Breeders' Cup Pre-entries, cont.

Click here for a link to the Breeders' Cup contenders.

Share this story

Friday, Oct. 30, Keeneland, post time: 4:55 p.m. ET
FANDUEL BREEDERS' CUP JUVENILE-GI, $2,000,000, 2yo, 1 1/16m

HORSE	SIRE	TRAINER
American History	Constitution	Pletcher
Coach Pope	Tapit	McPeek
Damavand	Not This Time	Pletcher
Earth Song	Justify	Delgado
Gaudreau	Nyquist	Brown
He Is No Lie	Early Voting	O'Neill
Hughes	Into Mischief	Baffert
Net Par	Pavel	Garcia
Salahudin	Uncle Mo	Baffert

Friday, Oct. 30, Keeneland, post time: 3:35 p.m. ET
LONGINES BREEDERS' CUP JUVENILE FILLIES, $2,000,000, 2yo, f, 1 1/16m

HORSE	SIRE	TRAINER
Badittude	Uncle Mo	Pletcher
Domain Expansion	Speaker's Corner	Powell
Dotsy	Tacitus	Grabowski
Emphatic	Nyquist	Walsh
Foxiest	Gun Runner	Cox
Lexi's Charm	Lexitonian	Casse
Life Changing	Life Is Good	Pletcher
Manuka Honey	Upstart	Lynch
Miss Monica	Early Voting	Baffert
Revenge of the Sis	Girvin	Weaver
Rum Twist	Mandaloun	Hennig
Scarlett Begonia	Life Is Good	Cox
Voyager	Justify	Casse

Friday, Oct. 30, Keeneland, post time: 5:35 p.m. ET
BROWN ADVISORY BREEDERS' CUP JUVENILE TURF-GI, $1,000,000, 2yo, 1m

HORSE	SIRE	TRAINER
Agate	Karakontie (Jpn)	Danner
Al Hudaiba (GB)	Dark Angel (Ire)	Appleby
Avec Toi	No Nay Never	Head
Bold Leadership	Not This Time	Pletcher
Florida Bay (Ire)	Mehmas (Ire)	A O'Brien
Folsom Blues (Ire)	Blue Point (Ire)	J O'Brien
Force Noir (Ire)	Persian Force (Ire)	De Aguiar
Great Barrier Reef (Ire)	No Nay Never	A O'Brien



DEEPLY VERSATILE

Racing Daily Form DRF.com

Individual Horse Past Performances – Lifetime: In Our Time

In Our Time

Own: Resolute Racing and Miller Racing LLC

Dk. b or b. m. 5 (May)
Sire: Not This Time (Giant's Causeway) $250,000
Dam: Laura's Pleasure (Cactus Ridge)
Br: Brian Kahn (Ky)
Tr: Joseph S A Jr

Life	20	6	6	3	$1,993,305	98	D.Fst	1	1	0	0	$11,400	53
2026	5	2	0	1	$1,301,213	98	Wet(416)	0	0	0	0	$0	–
2025	8	1	4	2	$564,800	96	Synth(381)	0	0	0	0	$0	–
							Turf(367)	19	5	6	3	$1,981,905	98

29Aug26-7KD	fm	6½f Ⓣ		22³	:45	1:07³	1:16	3↑	Ⓕ	LdsTfSpt-G1	**98**	8/10	1	11	11	13½	13½	Husbands M J
11Jly26-5Sar	fm	5½f Ⓣ		20⁴	:43¹	:55	1:01	4↑	Ⓕ	Caress-G2	**85**	5/5	1	2hd	2hd	1hd	32¼	Prat F
4Jun26-8Sar	fm	5½f Ⓣ	C	21¹	:43	:54²	1:00²	4↑	Ⓕ	Intcntnt-G2	**90**	2/9	3	32	33	33	53	Prat F
12Apr26-7Kee	fm	5½f Ⓣ		21³	:44²	:56	1:02	3↑	Ⓕ	GntsCswy-G2	**96**	5/11	3	31½	31½	12	11¾	Prat F
24Jan26-10GP	fm	1 1/16 Ⓣ		23²	:46⁴	1:10²	1:40¹	4↑	Ⓕ	PWCFMTIv-G2	**81**	11/12	11½	2hd	1hd	3½	96½	Ortiz I Jr
30Nov25-7Dmr	fm	1 Ⓣ		23³	:48	1:12²	1:35³	3↑	Ⓕ	Matriarc-G1	**92**	9/9	11	11½	1½	21	22¼	Castellano J J
12Oct25-7Kee	fm	5½f Ⓣ	C	20³	:43³	:55³	1:02	3↑	Ⓕ	Franklin-G2	**82**	5/7	1	1hd	1½	11½	23¼	Saez L
10Sep25-3KD	fm	6½f Ⓣ		22	:44²	1:07¹	1:13¹	3↑	Ⓕ	OC 150k/c-N	**90**	4/8	1	11	12	12½	1½	Gaffalione T
30Aug25-11KD	fm	1 Ⓣ		22²	:44⁴	1:07³	1:32²	3↑	Ⓕ	LadiesTf-G3	**93**	1/10	11½	11	12	11½	33¼	Gaffalione T
10Jly25-5Sar	fm	1 Ⓣ		24¹	:49	1:13¹	1:35²	4↑	Ⓕ	Ⓡ DeLaRoseL135k	**88**	7/7	21	21	21	1½	2nk	Saez L
Run in divisions																			
29Mar25-12GP	fm	1 1/16 Ⓣ	Ⓗ	23¹	:45	1:08²	1:38	4↑	Ⓕ	SndSprngsL150k	**84**	10/10	42½	52	21	2hd	65¼	Smith M E
1Mar25-12GP	fm	1 Ⓣ		23²	:46	1:09²	1:32³	4↑	Ⓕ	Hone[illegible]Fox-G3	**92**	8/11	14	15	12	2½	21¼	Gonzalez E
25Jan25-10GP	fm	1 1/16 Ⓣ		22⁴	:46⁴	1:09⁴	1:39	4↑	Ⓕ	PW[illegible]MTIv-G2	**[illegible]**	10/11	11½	11½	1½	1½	31¾	Gonzalez E
14Dec24-8GP	fm	1 1/16 Ⓣ		23²	:47⁴	1:11	1:39²			[illegible]aksL125k	**[illegible]**	[illegible]	11	11	11½	11½	2nk	Gonzalez E
1Nov24-10GP	fm	1 1/16 Ⓣ		23²	:47³	1:10⁴	1:39			[illegible]hrzB75k	**[illegible]**	[illegible]	[illegible]	[illegible]	1½	12½	13½	Gonzalez E
14Sep24-8BAQ	fm	6f Ⓣ	C	22³	:45¹	:56³	1:[illegible]			[illegible]1x	**[illegible]**	[illegible]	[illegible]	[illegible]	[illegible]	35½	89	Cancel E
4Aug24-5Sar	gd	5½f Ⓣ		22	:45²	:56⁴	[illegible]			N	**[illegible]**	[illegible]	[illegible]	[illegible]	[illegible]	[illegible]	13	Ortiz I Jr



HIP 203
IN OUR TIME
ANY DISTANCE. ANY TRACK.

- 1ST — $1.75M LADIES TURF SPRINT (G1) — 6½ FURLONGS
- 1ST — GIANT'S CAUSEWAY (G2) — 5½ FURLONGS
- 1ST — CELLARS SHIRAZ S. — 1 1/16 MILES
- 2ND — MATRIARCH (G1) — 1 MILE
- 2ND — FRANKLIN (G2) — 5½ FURLONGS
- 2ND — HONEY FOX (G3) — 1 MILE
- 2ND — DE LA ROSE S. — 1 MILE
- 2ND — TROPICAL PARK OAKS — 1 1/16 MILES
- 3RD — PEGASUS WORLD CUP F&M TURF (G2) — 1 1/16 MILES
- 3RD — CARESS (G2) — 5½ FURLONGS
- 3RD — LADIES TURF (G3) — 1 MILE

CLICK TO VIEW BROCHURE

Fasig-Tipton ELITE SALES

SELLING MONDAY, NOV 2

BROWN ADVISORY BREEDERS' CUP JUVENILE TURF-GI, *cont.*

Haffner	Justify	A O'Brien
How's Al Today	Munnings	R Mott
Let Em Know	Jackie's Warrior	Beckman
Man's Best Friend (Ire)	No Nay Never	A O'Brien
Oscar	Oscar Performance	Clement
Pikachu (GB)	Frankel (GB)	Johnston
Not Selected (In Order of Preference)		
Liam's Law	Colonel Liam	Pletcher
Induction	Scalding	Motion
Sale Shark (Ire)	Bayside Boy (Ire)	Palmer
Popcorn	Catholic Boy	Thomas
Observed	Mandaloun	Thomas
Real Goodbar	Authentic	McPeek
Maxify	Justify	McCarthy
Canada	Medaglia d'Oro	Casse
Riyadh Way	Karakontie (Jpn)	Moubarak
Majik Mooney	Audible	Sharp
Earth Song	Justify	Delgado

Friday, Oct. 30, Keeneland, post time: 4:15 p.m. ET

JOHN DEERE BREEDERS' CUP JUVENILE FILLIES TURF-GI, $1,000,000, 2yo, f, 1m

HORSE	SIRE	TRAINER
Alwaysanangel (Ire)	Harry Angel (Ire)	J O'Brien
Amusingly (GB)	No Nay Never	Graffard
Citrus Springs	Olympiad	Clement
Curracloe	Baaeed (GB)	Murtagh
De La Renta	Oscar Performance	Attard
Domain Expansion	Speaker's Corner	Powell
Domestic Agenda	American Pharoah	Brown
Green Empress (Ire)	Saxon Warrior (Jpn)	J O'Brien
Seneca Park	Golden Pal	Stewart
Serenas Ghost	Girvin	Sharp
So Lovely	Wootton Bassett (GB)	A O'Brien
Sun Goddess (Ire)	Sioux Nation	A O'Brien
Vanta	Greatest Honour	Mullins
Voyager	Justify	Casse
Not Selected (In Order of Preference)		
Go For Launch	Flightline	Attard
Scommessa Sicura (Ire)	Cracksman (GB)	Balding
Ballinea Star (Ire)	Space Blues (Ire)	Aguiar
HIP 7 | KEENELAND CHAMPIONSHIP SALE		
Silent Beauty (Ire)	Night of Thunder (Ire)	De Foy
Nuit d'Eclair (Ire)	Night of Thunder (Ire)	De Foy
Hidden Overture	Mendelssohn	Russell
Luminous Beauty	Flameaway	Antonucci
Quibbler	Epicenter	R Mott
Dee's Funny Girl (Ire)	Cotai Glory (GB)	D O'Brien

Friday, Oct. 30, Keeneland, post time: 2:55 p.m. ET

LONGINES BREEDERS' CUP JUVENILE TURF SPRINT, $1,000,000, 2yo, 5 1/2fT

HORSE	SIRE	TRAINER
Brickyard Belle (f)	Yaupon	Clement
Final Objective (Ire)	Sioux Nation	Al Jehani
Force Noir (Ire)	Persian Force (Ire)	De Aguiar
Good to Be King	War Front	Arnold II
Harper's Corner (f)	Speaker's Corner	C Lynch
Hell of A Spin (Ire)	Naval Crown (GB)	Keatley
HIP 5 | KEENELAND CHAMPIONSHIP SALE		
Libertango (Ire) (f)	No Nay Never	Boughey
Moonrise (Ire) (f)	Churchill (Ire)	Balding
Mussab (GB)	Ten Sovereigns (Ire)	Fahey
Nabati (Ire)	Night Of Thunder (Ire)	Appleby
Primetime Emmy (Aus) (f)	Extreme Choice (Aus)	Graffard
HIP 3 | KEENELAND CHAMPIONSHIP SALE | 25% FRACTIONAL INTEREST		
Velozee (Ire) (f)	Sioux Nation	Twomey
Not Selected (in Order of Preference)		
Crownbreaker (Ire) (f)	Minzaal (Ire)	De Foy
Drazinda (Fr) (f)	Sioux Nation	Graffard
Sale Shark (Ire)	Bayside Boy (Ire)	Palmer
Ruiva (f)	Munnings	Ward
Wood Island	Jackie's Warrior	Weaver
Adonius (Ire)	Soldier's Call (GB)	Menzies
Go For Launch (f)	Flightline	Attard
Carry The Flag (Ire)	No Nay Never	O'Brien
Love a Warrior	Jackie's Warrior	Asmussen
Seneca Park (f)	Golden Pal	Stewart
Luminous Beauty (f)	Flameaway	Antonucci
Mrs D (f)	Bolt d'Oro	Chircop
Fanshell Beach (f)	Corniche	Ward
Arctic Wolf	Frosted	Sisterson
Riyadh Way	Karakontie (Jpn)	Moubarak
My Kid's Said No (f)	Omaha Beach	Birdwell



Golden Tempo | *Sarah Andrew*

Saturday, Oct. 31, Keeneland, post time: 6:16 p.m. ET
LONGINES BREEDERS' CUP CLASSIC-GI, $7,000,000, 3yo/up, 1 1/4m

HORSE	SIRE	TRAINER
Forever Young (Jpn)	Real Steel (Jpn)	Yahagi
Forged Steel	Vekoma	Joseph, Jr.
Further Ado	Gun Runner	Cox
Golden Tempo	Curlin	DeVaux
Knightsbridge	Nyquist	Mott
Magnitude	Not This Time	Asmussen
Napoleon Solo	Liam's Map	Summers
Phileas Fogg	Astern (Aus)	G. Rodriguez
Sovereignty	Into Mischief	Mott
T O Password (Jpn)	Copano Rickey (Jpn)	Takayanagi
The Puma	Essential Quality	G. Delgado



Magnitude | *Sarah Andrew*

Saturday, Oct. 31, Keeneland, post time: 5:36 p.m. ET
LONGINES BREEDERS' CUP TURF-GI, $5,000,000, 3yo/up, 1 1/2mT

HORSE	SIRE	TRAINER
Bay City Roller (Ire)	New Bay (GB)	Scott
Benvenuto Cellini (Ire)	Frankel (GB)	A O'Brien
Burnham Square	Liam's Map	Wilkes
Deep Monster (Jpn)	Deep Impact (Jpn)	Ikee
Diamond Necklace (Ire) (f)	St Mark's Basilica (Fr)	A O'Brien
Eccentric (Chi) (f)	Ivan Denisovich (Ire)	Ward
Ethical Diamond (Ire)	Awtaad (Ire)	Mullins
Hotazhell (GB)	Too Darn Hot (GB)	Harrington
Minaret Station	Instilled Regard	Walden
Minnie Hauk (Ire) (f)	Frankel (GB)	A O'Brien
Ombudsman (Ire)	Night of Thunder (Ire)	Appleby
Survie (Ire) (f)	Churchill (Ire)	Boughey
Test Score	Lookin At Lucky	Motion
Tiffany (Ire) (f)	Farhh (GB)	Prescott
Not Selected (in order of preference)		
Johanna Walsh (Ire) (f)	Sea The Stars (Ire)	J O'Brien
Lambourn (Ire)	Australia (GB)	A O'Brien
Far Bridge	English Channel	Clement
El Cordobes (Ire)	Frankel (GB)	Appleby
Map of Stars (GB)	Sea The Stars (Ire)	Graffard
Gold Phoenix (Ire)	Belardo (Ire)	D'Amato
Telescopic	American Pharoah	Oliver

Saturday, Oct. 31, Keeneland, post time: 4:20 p.m. ET
FANDUEL BREEDERS' CUP MILE-GI, $2,000,000, 3yo/up, 1mT

HORSE	SIRE	TRAINER
Blue Bolt (Ire) (f)	Blue Point (Ire)	Balding
Cabo Spirit	Pioneerof the Nile	Papaprodromou
Classic Q (f)	Classic Empire	Casse
Constitution River (Fr)	Wootton Bassett (GB)	A O'Brien
Deterministic	Liam's Map	Clement
Formidable Man	City of Light	McCarthy
Gstaad (GB)	Starspangledbanner (Aus)	A O'Brien
Hotazhell (GB)	Too Darn Hot (GB)	Harrington
Lake Forest (GB)	No Nay Never	Haggas
Notable Speech (GB)	Dubawi (Ire)	Appleby
Rhetorical	Not This Time	Walden
Ten Bob Tony (Ire)	Night of Thunder (Ire)	Walker
True Love (Ire) (f)	No Nay Never	A O'Brien
Zulu Kingdom (Ire)	Ten Sovereigns (Ire)	Brown
Not Selected (in order of preference)		
Ask Ikigomi (Jpn)	Lord Kanaloa (Jpn)	Fujiwara
Puerto Rico (Ire)	Wootton Bassett (GB)	A O'Brien
Qirat (GB)	Showcasing (GB)	Beckett
Lugal (Jpn)	Duramente (Jpn)	Sugiyama
Brilliant Berti	Noble Mission (GB)	DeVaux
Lush Lips (GB) (f)	Ten Sovereigns (Ire)	Walsh
Facteur Cheval (Ire)	Ribchester (Ire)	Casse
Power Blue (Ire)	Space Blues (Ire)	De Aguiar
Vina Arana (Ire) (f)	Make Believe (Ire)	Sisterson

Saturday, Oct. 31, Keeneland, post time: 3:04 p.m. ET
MAKER'S MARK BREEDERS' CUP FILLY & MARE TURF-GI, $2,000,000, 3yo/up, 1 3/16mT

HORSE	SIRE	TRAINER
Bless the Broken	Laoban	Cox
Blue Bolt (Ire)	Blue Point (Ire)	Balding
Classic Q	Classic Empire	Casse
Diamond Necklace (Ire)	St Mark's Basilica (Fr)	A O'Brien
Eccentric (Chi)	Ivan Denisovich (Ire)	Ward
Expensive Queen (Ire)	Lope de Vega (Ire)	Walsh
Gimme a Nother (SAf)	Gimmethegreenlight (Aus)	Motion
Jancis (Ire)	Tamayuz (GB)	McCreery

Albaugh Family Stables Proudly Presents

ON TIME GIRL

BRILLIANT SPEED

*Winner of the **Eight Belles S. (G2)** and **Forward Gal S. (G3)***
A TDN Rising Star



BY
NOT THIS TIME

No. 1 North American sire by earnings, percentage of graded stakes winners & performers
Only sire with Eclipse Champions on dirt & turf
Homebred for Albaugh Family Stables

OUT OF
GIRL DADDY

G3 winner and Breeders' Cup-placed daughter of Uncle Mo, campaigned by Albaugh Family Stables.
Her '25 Not This Time filly, a full sister to On Time Girl, sold for $1.9 million as a yearling in 2026.

BRED THE ALBAUGH WAY.

Presented at Keeneland November.
Selling as Hip 155

TAYLOR MADE KEENELAND

MAKER'S MARK BREEDERS' CUP FILLY & MARE TURF-GI, *cont.*

Kathynmarissa	American Pharoah	Brown
Lush Lips (GB)	Ten Sovereigns (Ire)	Walsh
Precise (Ire)	Starspangledbanner (Aus)	A O'Brien
Red Letter (GB)	Frankel (GB)	Lyons
Survie (Ire)	Churchill (Ire)	Boughey
Thought Process	Collected	D'Amato

Not Selected (In Order of Preference)

Stellify	Justify	Cox
Evershed (Ire)	Churchill (Ire)	Delacour
Vina Arana (Ire)	Make Believe (GB)	Sisterson



Scottish Lassie | *Sarah Andrew*

Saturday, Oct. 31, Keeneland, post time: 4:58 p.m. ET
LONGINES BREEDERS' CUP DISTAFF-GI, $2,000,000, 3yo/up, f/m, 1 1/8m

HORSE	SIRE	TRAINER
Eunomia	Tiz the Law	Joseph, Jr.
Fully Subscribed	Tiz the Law	Brown
Immersive	Nyquist	Cox
Measure	Essential Quality	Casse
Nitrogen	Medaglia d'Oro	Casse
Regaled	Mohaymen	Beckman
Scottish Lassie	McKinzie	Abreu
Splendora	Audible	Baffert
Super Corredora	Gun Runner	Sadler

Saturday, Oct. 31, Keeneland, post time: 3:42 p.m. ET
CYGAMES BREEDERS' CUP SPRINT-GI, $2,000,000, 3yo/up, 6f

HORSE	SIRE	TRAINER
American Stage	Into Mischief	Yahagi
Built	Hard Spun	Catalano
Dark Saffron	Flameaway	Harmash
Englishman	Maxfield	DeVaux

HIP 9 | KEENELAND CHAMPIONSHIP SALE | 2.5% FRACTIONAL BREEDING INTEREST

Hymn	McKinzie	Moquett
Iron Man Cal	Collected	D'Amato

HIP 4 | KEENELAND CHAMPIONSHIP SALE | 25% FRACTIONAL INTEREST

Listenupshance	Shancelot	O'Neill

HIP 2 | KEENELAND CHAMPIONSHIP SALE | 25% FRACTIONAL INTEREST

Lord Fons (Jpn)	Lord Kanaloa (Jpn)	Yasuda
Moonlight	Audible	Miller
Nakatomi	Firing Line	Ward
Roll On Big Joe	Prospective	Hess Jr.
Stradale	Yaupon	Asmussen
T Kraft	Connect	B. Mott
T O Elvis	Volatile	Takayanagi

Not Selected (In Order of Preference)

Little Thunder	Noble Bird	Hamm

HIP 8 | KEENELAND CHAMPIONSHIP SALE | 40% FRACTIONAL INTEREST

Mad House	Vekoma	Van Winkle
Praying (f)	Vekoma	Medina
Liam Smith	Midshipman	Miller

HIP 6 | KEENELAND CHAMPIONSHIP SALE | 25% FRACTIONAL INTEREST



Englishman | *Sarah Andrew*

Saturday, Oct. 31, Keeneland, post time: 2:26 p.m. ET
BREEDERS' CUP DIRT MILE-GI, $1,000,000, 3yo/up, 1 m

HORSE	SIRE	TRAINER
Built	Hard Spun	Catalano
Chunk of Gold	Preservationist	West
Forged Steel	Vekoma	Joseph, Jr.
Full Serrano (Arg)	Full Mast	Sadler
Further Ado	Gun Runner	Cox
Hymn	McKinzie	Moquett
Iron Man Cal	Collected	D'Amato
Knightsbridge	Nyquist	Mott

BREEDERS' CUP DIRT MILE-GI, *cont.*

Lord Fons (Jpn)	Lord Kanaloa (Jpn)	Yasuda
Napoleon Solo	Liam's Map	Summers
T Kraft	Connect	Mott
T O Password (Jpn)	Copano Rickey (Jpn)	Takayanagi
Not Selected (In Order of Preference)		
Bracket Buster	Vekoma	Oliver
Coal Battle	Coal Front	Briley
Owen Almighty	Speightstown	Lynch
Moonlight	Audible	Miller

Saturday, Oct. 31, Keeneland, post time: 1:10 p.m. ET

BREEDERS' CUP FILLY & MARE SPRINT-GI, $1,000,000, 3yo/up, f/m, 7f

HORSE	SIRE	TRAINER
Evanescence	Munnings	Kenneally
Explora	Blame	Baffert
Foie Gras	Volatile	Maker
Kerry's Kiss	Vino Rosso	Joseph Jr
Kilwin	Twirling Candy	Arnold
Look Forward	Bolt d'Oro	McCarthy
Majestic Oops	Majestic Harbor	D'Amato
Nooni	Win Win Win	Baffert
Praying	Vekoma	Medina
R Disaster	Awesome Slew	Joseph Jr
Simply Joking	Practical Joke	McCarthy
Splendora	Audible	Baffert
Sweet Azteca	Sharp Azteca	Baltas
Ways and Means	Practical Joke	Brown

Saturday, Oct. 31, Keeneland, post time: 1:48 p.m. ET

PREVAGEN BREEDERS' CUP TURF SPRINT-GI, $1,000,000, 3yo/up, 5 1/2fT

HORSE	SIRE	TRAINER
Bacio	Maclean's Music	Ward
Comanche Brave (Ire)	Wootton Bassett (GB)	D O'Brien
Cy Fair (f)	Not This Time	Weaver
In Our Time (f)	Not This Time	Joseph Jr
Joe Shiesty	Air Force Blue	Foster
John the Beer Man	More Than Ready	Atras
Lugal (Jpn)	Duramente (Jpn)	Sugiyama
Miss Yechance (Ire) (f)	Cotai Glory (GB)	Burke
HIP 10 | KEENELAND CHAMPIONSHIP SALE		
Possiblemente	Tale of Ekati	Sharp
Roja (f)	Karakontie (Jpn)	Motion
Shisospicy (f)	Mitole	D'Angelo
Sorrento Sky (Ire)	Prince of Lir (Ire)	D'Amato
Starlust (GB)	Zoustar (Aus)	Beckett
Time to Dazzle (f)	Not This Time	Casse
Not Selected (In Order of Preference)		
Yellow Card	Lost Treasure (Ire)	Mc Carthy
Big Mojo (Ire)	Mohaather (GB)	Appleby
No Nay Hudson (Ire)	No Nay Never	Ward
Doncho	Mo Town	Lovell
My Boy Prince	Cairo Prince	Casse
Victory Achieved	Street Sense	Casse
Outfielder	Speightstown	Ward
American Stage	Into Mischief	Yahagi
Kehoe Beach (f)	Omaha Beach	Ward
Nobals	Noble Mission (GB)	Rivelli
Golden Afternoon	Goldencents	Vaccarezza

BREEDERS' CUP WORLD CHAMPIONSHIPS

Cross-Entered Horses

Horse	1st Pref	2nd Pref
American Stage	**Turf Sprint**	**Sprint**
Blue Bolt (Ire)	**F/M Turf**	**Mile**
Built	**Sprint**	**Dirt Mile**
Classic Q	**F/M Turf**	**Mile**
Diamond Necklace (Ire)	**Turf**	**F/M Turf**
Domain Expansion	**Juvenile Fillies**	**Juv. Fillies Turf**
Earth Song	**Juvenile**	**Juvenile Turf**
Eccentric (Chi)	**F/M Turf**	**Turf**
Force Noir (Ire)	**Juv. Turf Sprint**	**Juvenile Turf**
Forged Steel	**Dirt Mile**	**Classic**
Further Ado	**Classic**	**Dirt Mile**
Go for Launch	**Juv. Turf Sprint**	**Juv. Fillies Turf**
Hotazhell (GB)	**Turf**	**Mile**
Hymn	**Sprint**	**Dirt Mile**
Iron Man Cal	**Sprint**	**Dirt Mile**
Knightsbridge	**Classic**	**Dirt Mile**
Lord Fons (Jpn)	**Dirt Mile**	**Sprint**
Lugal (Jpn)	**Mile**	**Turf Sprint**
Luminous Beauty	**Juv. Turf Sprint**	**Juv. Fillies Turf**
Lush Lips (GB)	**F/M Turf**	**Mile**
Moonlight	**Sprint**	**Dirt Mile**
Napoleon Solo	**Classic**	**Dirt Mile**
Praying	**F/M Sprint**	**Sprint**
Riyadh Way	**Juv. Turf Sprint**	**Juvenile Turf**
Sale Shark (Ire)	**Juv. Turf Sprint**	**Juvenile Turf**
Seneca Park	**Juv. Fillies Turf**	**Juv. Turf Sprint**
Splendora	**Distaff**	**F/M Sprint**
Survie (Ire)	**Turf**	**F/M Turf**
T Kraft	**Sprint**	**Dirt Mile**
T O Password (Jpn)	**Dirt Mile**	**Classic**
Vina Arana (Ire)	**F/M Turf**	**Mile**
Voyager	**Juv. Fillies Turf**	**Juvenile Fillies**



CHART

[2017 b. m. Lea – Gauge (War Front)]

PRESENTED BY THE

STONERIGGS BREEDING PROGRAM

01

GRADED STAKES WINNER of the Ontario Colleen (G3)

02

GRADE 1 PRODUCER
Dam of 2yo Voyager, winner of 2026 Natalma S. (G1)

03

VOYAGER
Breeders' Cup Juvenile Fillies' Turf (G1) contender

04

THE FUTURE AWAITS
9yo mare in foal to Constitution

Dam of Natalma S. (G1) winner
VOYAGER



CHART THE COURSE FOR THE FUTURE.

KEENELAND NOVEMBER

SUPPLEMENT
HIP 263

KEENELAND

STONERIGGS FARM

SELLING NOV. 3
BARN 1

'A CONSISTENT MARKETPLACE': $725K NYQUIST FILLY TOPS THIRD SESSION OF OCTOBER SALE *by Jessica Martini*

LEXINGTON, KY - The Fasig-Tipton Kentucky October Yearlings Sale concluded its third of four sessions Wednesday and, while the auction is off the lofty pace of its record-setting 2025 renewal, it continued to produce a day of steady trade.



Hip 996, the Nyquist session topper | *Fasig-Tipton*

"It was another very solid session," said Fasig-Tipton President Boyd Browning, Jr. "The numbers were pretty consistent with the first two days. It probably lacked a little bit of the star power, the upper-end fireworks, today that we had, particularly yesterday. That's just the way the catalogue falls alphabetically with 1,600 horses."

Through three sessions of the October sale, 811 yearlings have sold for $48,640,000. The average of $59,975 is down 7.4% from the same point of the 2025 sale and the median remained constant at $30,000. With 224 horses reported not sold, the buy-back rate was 21.6%, up from 19.7% a year ago.

"I think what we are seeing is a fairly consistent marketplace," Browning said. "We talked about it on Monday and Tuesday. It's not unexpected. The buyers of the upper-end horses are complaining that the competition is too significant, they are getting beat and they wish they could have bought some more horses. And I think some of the consignors will say, on the lower half of the market, it's a little weaker than they would have hoped, which I think is reflective of the state of our racing world, and honestly, our sales world right now."

A total of 47 yearlings have sold for $200,000 or more through the auction's first three sessions, down from the 62 who reached that threshold at this point of the 2025 auction. ***Cont.***



Fasig-Tipton Wednesday, cont.

Andrew Beck made the highest bid of Wednesday's session, going to $725,000 to acquire a filly by Nyquist from the Gainesway consignment under his Young Squirrel Stables moniker.

The Fasig-Tipton October sale concludes with a final session Thursday beginning at 10 a.m.

'Blown Away by Her': $725k Nyquist Filly to Beck's Young Squirrels

Andrew Beck grew up on his family's Gainesway farm, but said he has only recently become involved in the business of racehorses, shopping the sales alongside the farm's Ben Gowans and signing as Young Squirrel Stables. Beck and Gowans made their highest Young Squirrel purchase when acquiring a filly by Nyquist (hip 996) for $725,000 at the Fasig-Tipton October sale Wednesday.



Andrew Beck and Ben Gowans | *Fasig-Tipton*

"The moment we saw her, we were really blown away by her," said Beck. "My dad [Antony] was thrilled by her. He pulled me to the side and said, 'Look at this.' He was teaching me things using the filly as the example. She is the epitome of what we are looking for. She was classy and an absolutely lovely filly that we can't wait to have in the stable. It took the whole team and everyone loved her."

Gainesway consigned the filly on behalf of her breeder, Keith and Ginger Myers's Coteau Grove Farms. She is out of Free Cover (Congrats) and her full-brother Gaudreau was recently second in the GI Champagne Stakes.

"That's our highest price ever for Coteau Grove," the farm's Andrew Cary said of the filly's $725,000 price tag. "We were hoping she would sell really well, but I didn't have a number in mind where she could end up. We are thrilled and she went to a great home." ***Cont.***



Fasig-Tipton Wednesday, cont.

Coteau Grove Farms, with Cary as agent, purchased Free Cover, in foal to Nyquist, for $260,000 at the 2020 Keeneland November sale. Hip 996 is the mare's third foal by Uncle Mo's son Nyquist.

"The first foal, Undercover Girl, was super talented," Cary said. "We raced her and she won first time out impressively. It didn't all come together for her, but we kept her as a broodmare. I loved her, so we went back to Nyquist and got Gaudreau, who was a super star, and we went back to Nyquist again and got this filly. Unfortunately, Nyquist has gone to a different league now in terms of stud fee."

With a weanling colt by Wit, Free Cover is now in foal to another son of Uncle Mo in Grade I winner Arabian Knight.

The filly was the fourth purchase of the October sale for Young Squirrel Stables, which also acquired a filly by McKinzie (hip 730) for $220,000. Gowans and Beck were also active at last month's Keeneland September sale, where the Young Squirrels purchased eight yearlings for $1,175,000. With one exception, all of those purchases have been fillies and Beck said he was buying with an eye towards having future broodmares.



Hip 996 | *Fasig-Tipton*

"We continue to try to grow our broodmare band and try to be as strong as we can be on that front and really try to breed racehorses," he said. "That's what [hip 996] looks like to us. The way she walks, the way she acts, everything about her just screams racehorse and hopefully down the line, that's what we will get."

Of his decision to get involved in the family's Thoroughbred business now in his late 20s, Beck explained, "I grew up on Gainesway. I was surrounded by it my whole life, but I just recently got hooked into it. My dad kept telling me to come out to the sale and I think it took a second for me to really jump into it. Now I dream about horses. It's all I think about. I dream of horses walking past me. My dad and I love doing it together. We love going around the farm and looking at the horses. I am new to it. Loving it so far."

'I found the one': $500k Forte Filly to CRK Stable



Hip 1030, a Forte filly | *Fasig-Tipton*

Three days before Ghostline (Flightline) makes her first trip to the post for Lee and Susan Searing's CRK Stable and trainer Cherie DeVaux, the stable added the 2-year-old's half-sister by Forte (hip 1030) to its roster when April Mayberry signed the ticket at $500,000 at the Fasig-Tipton October sale Wednesday. Out of Ghostslayer (Ghostzapper), the yearling was bred and consigned by Peter and Jenny O'Callaghan's Woods Edge Farm.

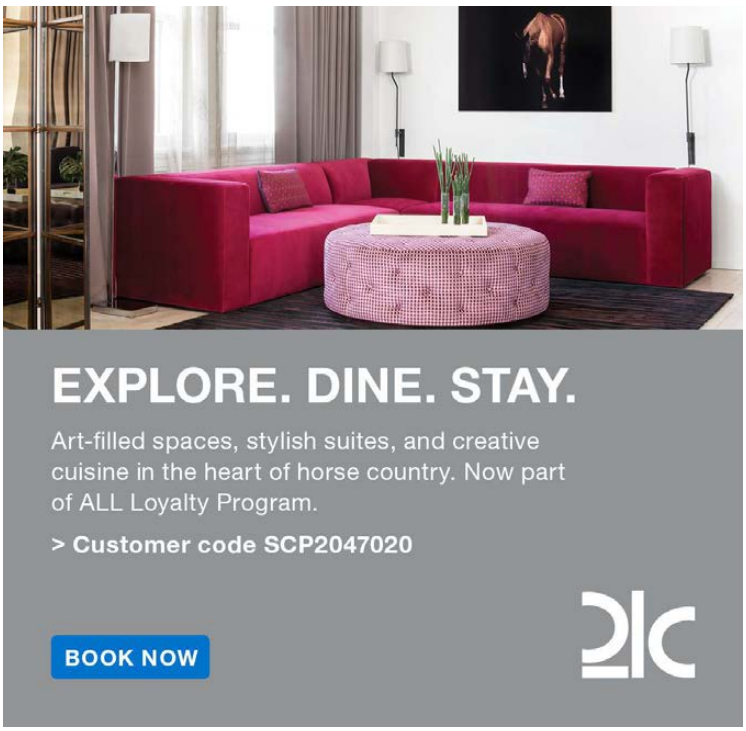

Fasig-Tipton Wednesday, cont.

"This filly is beautiful," Mayberry said. "She is strong--she looks like a colt. I had her sister that I broke this year, who I loved. The first day I saw her, I called my client and said, 'I found the one.'"

The O'Callaghans purchased Ghostslayer, a winner of her lone career start in 2016, for $110,000 while in foal to Street Sense at the 2018 Keeneland November sale. The mare's City of Light colt sold for $1.05 million at the 2021 Keeneland September sale and her Arrogate colt sold for $700,000 at that same auction in 2022.

Hip 1030 had originally been targeted at the September sale, but "had a last-minute hiccup," according to Peter O'Callaghan.

"She's a beautiful filly," O'Callaghan said. "She showed like a queen all week. We had a ton of play on her, a lot of vetting, a lot of bidders, and we are delighted. That was beyond our expectations."

NOTHING BUT NET
brought to you by
MUIRFIELD INSURANCE
SECURITY • SOLUTIONS • SERVICE
Michael T. Levy • Bryce Burton • Del Pearson • Julie Moses • 859.253.1114
www.muirfieldinsurance.com

'Always Loved Him': $200k Midshipman Colt Rewards FitzGerald

When Jim FitzGerald of Knockgriffin Farm purchased a colt by Midshipman (hip 1045) for $30,000 at the Keeneland January sale earlier this year, he circled the October sale as the yearling's next destination. The plan worked to perfection when the colt returned to the sales ring at Fasig-Tipton Wednesday to sell for $200,000 to trainer Jose D'Angelo.



Fasig-Tipton October Sale | *Fasig-Tipton*

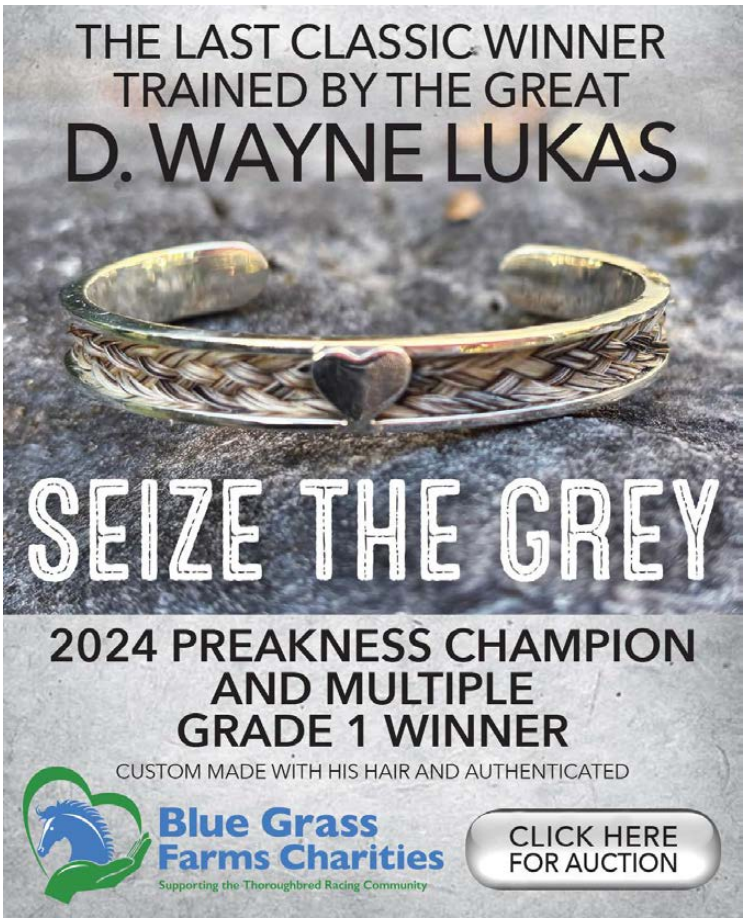

"I always loved him," FitzGerald said of the colt. "He was a little backward in January, but he has done nothing but blossom since then."

FitzGerald added, "I earmarked him for this sale. I knew he would need the time to develop. And he went beyond my expectations the way he developed. He has a wonderful mind and he was a pleasure to be around and to look at everyday. He made me look good."

Looking ahead to the start of the bloodstock sales in just a couple of weeks, FitzGerald said he anticipated a competitive weanling market.

"As a pinhooker going into the [foal] sales, you have to be very selective," he said. "Everyone is saying how good the sales are, but us fellows that are farmers and horsemen, it's difficult enough. Expenses have gone up and it costs a lot to produce these horses. You can't make too many mistakes. It's going to be difficult. There are so many good people out there. I am surviving on the crumbs that fall off the table of people like Peter and Jenny O'Callaghan and Aidan and Hannah Jennings, and Brian Graves. I'm just trotting after those people because they are very good at what they do. There are more and more people doing it, as well as end-users. And it's very competitive."

Share this story

MERSANT INTERNATIONAL, LTD
Worldwide Horse Transporters
Tel: 718.978.8200
www.mersant.com

SPONSORS OF THE FOLLOWING SALES SUMMARY:

FASIG-TIPTON OCTOBER YEARLING SALE

SESSION	2026	2025
• Catalogued	404	400
• No. Offered	336	331
• No. Sold	268	271
• RNAs	68	60
• % RNAs	20.2%	18.1%
• No. $200k	13	24
• High Price	$725,000	$850,000
• Gross	$15,153,000	$19,546,500
• Average (% change)	$56,541 (-21.6%)	$72,127
• Median (% change)	$27,000 (-10.0%)	$30,000

CUMULATIVE	2026	2025
• Catalogued	1212	1200
• No. Offered	1035	1022
• No. Sold	811	821
• RNAs	224	201
• % RNAs	21.6%	19.7%
• No. $200k	47	62
• Gross	$48,640,000	$53,177,500
• Average (% change)	$59,975 (-7.4%)	$64,772
• Median (% change)	$30,000 (n/c)	$30,000

SESSION TOPPERS



FASIG-TIPTON OCTOBER YEARLING SALE

DAY 3

HIP SEX SIRE | DAM — PRICE ($)

996 f Nyquist--Free Cover — 725,000
Breeder: Coteau Grove Farms, LLC (LA)
Consignor: Gainesway, Agent for Coteau Grove Farms
Purchaser: Ben Gowans, Agent for Young Squirrel Stables

1030 f Forte--Ghostslayer — 500,000
Breeder: Woods Edge Farm, LLC (KY)
Consignor: Woods Edge Farm, Agent
Purchaser: Mayberry Farm

1088 f Constitution--Dream Tree — 375,000
Breeder: Brookdale Racing INC (KY)
Consignor: Denali Stud, Agent X
Purchaser: Good Horse for Morplay Racing

1191 c Jackie's Warrior--Ju Ju Vip — 330,000
($100,000 yrl '26 FTKFEB)
Breeder: Cypress Creek Equine, LLC & KK Thoroughbred Racing, LLC (KY)
Consignor: Summerfield (Francis & Barbara Vanlangendonck), Agent LXXIII
Purchaser: Alex & Jo Ann Lieblong/Fawkes Agent

1167 c Life Is Good--Interstatedaydream — 300,000
($285,000 RNA yrl '26 KEESEP)
Breeder: Repole Stable, Inc. (KY)
Consignor: Claiborne Farm, Agent
Purchaser: Day Dreaming

920 f Practical Joke--Enough — 300,000
($300,000 yrl '26 KEEJAN; $335,000 RNA yrl '26 KEESEP)
Breeder: Christopher Shelli & Ashford Stud (NY)
Consignor: Fedamore Stable LLC, Agent
Purchaser: L C Racing LLC

998 c Munnings--Freedom — 290,000
Breeder: Atlas Farm LLC & The Munnings Syndicate (KY)
Consignor: Bedouin Bloodstock, Agent VIII
Purchaser: Caroline & Pat Madden LLC

TDN TAKEAWAYS

- Fillies were all the rage Wednesday with the top three highest-priced hips all going to the girls including the $725,000 session topper, a Louisiana-bred daughter of Nyquist who is a full-sister to GI Champagne Stakes runner-up Gaudreau.
- Wednesday's session saw 268 yearlings sell for $15,153,000 with an average of $56,541 and a median of $27,000. In the third session one year ago, 271 yearlings sold for $19,546,500 while averaging $72,127 with a $30,000 median.
- Six yearlings sold for over $300,000 on Wednesday, bringing the three-day total to 22.
- Stallions with their first runners this year continued to see success in the sales ring with yearlings by Jackie's Warrior and Life Is Good bringing over $300,000 while Forte, who has his first yearlings available, was represented by a $500,000 filly.
- The top 10 hips all sold to 10 different entities and came from 10 individual consignors, showcasing a strong variety at the top of the day's market.

A KLARAVICH EXACTA: WAYS AND MEANS, DYNAMIC PRICING, TO SELL AT FASIG NOVEMBER *by Sue Finley*

Mike Ryan looks at a lot of horses every year. Probably thousands. But he still remembers where he was the first time he saw both Ways and Means (Practical Joke) and Dynamic Pricing (Ire) (Night of Thunder {Ire}).

"The first time I saw Ways and Means was at Chad Brown's barn in Saratoga before she ran," said Ryan of the then-2-year-old. "She was on the tow ring walking, getting ready to go out to the track, and she blew me away. She looked like a female Justify. She's so big and strong and powerful."

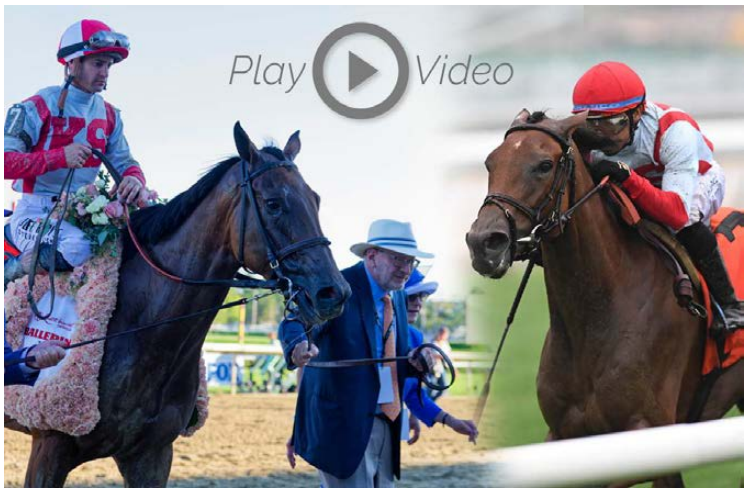

Click the photo above to watch our video on Ways and Means and Dynamic Pricing | *Sarah Andrew photos*

He first saw Dynamic Pricing at the 2022 Tattersalls Yearling Sale. "We look at a lot of yearlings when we go over there," said Ryan. "We look at about 300 and five seconds after she came out of the stall it was just a `wow, she is outstanding.'"

Those two standouts will be among the most sought-after fillies and mares at Fasig-Tipton's November Night of the Stars Sale on Nov. 2.

Ryan says he was lucky to get a filly by Night of Thunder back in 2022, when they were still affordable. "Obviously, Night of Thunder was on his way at that point in time, but you can't buy them now. We paid 170,000 guineas. And those days are over. Now, he's ranked the number one turf sire in the world–above Wootton Bassett, above Sea The Stars, above Not This Time."

That said, Ryan said he doesn't think Dynamic Pricing looks like a typical Night of Thunder. "She was different to a lot of Night of Thunders," he said. "She had a lot in height and leg and stretch and just a tremendous quality about her. She was impressive. Thankfully, she has proved our initial opinion on the racetrack. She ran 16 times, she was on the board 11 times, won five stakes, three graded, two Grade Is."

Elite Sales gets the nod to sell the pair, and Liz Crow said that it's an incomparable offering.

"She's just the second Grade I-winning filly or mare by Night of Thunder ever offered at public auction," she said. "So you're talking about legitimately a very, very unique opportunity to buy a Grade I winner by one of the hottest sires in the world."

"She won the Just A Game, which is one of the premier Grade Is you want to win for a turf filly, but she isn't just a one-hit wonder," said Crow. "She won her debut at two. She won the GII Edgewood with a 90 Beyer on Kentucky Oaks Day. And she finished her career with a win in the Forever Together Stakes at five.

"So she was good at two, three, four and five, very consistent across the board, and an elite Grade I winner."

Fasig President and CEO Boyd Browning said he agrees about the singularity of the offering.

"I think Dynamic Pricing is one of the most unique offerings we've had the opportunity to sell at Fasig-Tipton, frankly, in the last 25 years," he said.

"An amazing, amazing pedigree, carefully cultivated and crafted by the Aga Khan operation, one of the top operations in Europe for over 75 years. Oh, and by the way, she's by Night of Thunder, who might be the hottest stallion in the world today, both on the racetrack and in the sales ring. Earlier in 2026, he produced a world record for Tattersalls when a yearling sold for over $6 million. He continues to be the darling of the sales world. He continues the be the darling of the racetrack."

The sale of Dynamic Thunder, and of Ways and Means, continues a long association that Fasig-Tipton has had with Seth Klarman's Klaravich Stable.

"If you ask anybody to list the top racing operations in North America, virtually everybody would say one of the top two or three, or maybe at the top of the list, would be Klaravich Stables," said Browning.

"Year in and year out, they deliver amazing results on the racetrack without spending exorbitant amounts of money for their horses. It's a run like a business, as you would expect a brilliant businessman like Seth Klarman to run. But they love the game. Seth has been an important participant in the industry for 25 years and is, to me, one of the finest human beings involved in Thoroughbred racing. He runs his operation the right way. He's a man of the utmost character."

Ways and Means offers a completely different profile from Dynamic Pricing, of course, a multiple Grade I-winning dirt sprinter by Practical Joke, but there are some similarities as well. She, too, raced from two to five, and turned in top performances every year--as either a Grade I stakes performer or Grade I stakes winner in each of those seasons. ***Cont.***

Klaravich Exacta to Fasig-Tipton, cont.

The 'TDN Rising Star, presented by Hagyard' heads next to the Breeders' Cup Filly & Mare Sprint, just two days before the Fasig-Tipton sale.

Her jockey, Flavien Prat, has been aboard her from the beginning and has ridden her in all but two of her starts. He'll climb aboard for the last time in the Breeders' Cup.

"I hope she runs well and leaves the racetrack the right way," said Prat. "But it's been a great journey with her and regardless of what happens in the Breeders' Cup, I'll be very proud to ride her one more time and hopefully I'll enjoy it as much as I can."

Prat said he expects her appeal at the sale to be broad. "I think she'll appeal to a lot of people--Japanese breeders, American breeders. She's a real race horse, her balance is great and she's the whole package--a combination of physique and a good mind."



Dynamic Pricing | *Sarah Andrew*

Crow called it "an honor" to offer her at the sale. "We have had the honor of selling several nice fillies, but this one is extra special, just for her accomplishments," she said. "To win the Grade I Test and the Grade I Ballerina, these are two of our most prestigious races in America. And everybody wants a debut two-year-old winner in Saratoga. That's what we all breed for, what we all buy yearlings for, to win a debut in Saratoga. But to do it by 12 3/4 lengths, you don't see that very often."

Mike Ryan said he's expecting fireworks.

"She'll be one of the highlights, I believe, of the sale next week. Obviously we're very attached to Practical Joke, he's been a great sire, and he was owned by Seth Klarman, so Ways and Means is 100 percent Seth Klarman, through and through. Ways and Means is his best horse by far, in my opinion. Beautifully bred, an incredible-looking filly and she will be very, very well received."

For Browning, the long-term relationship means a lot.

"From a sales perspective, when you get an opportunity to sell one of their top fillies or mares coming off the racetrack, you know she's going to be beautiful. Mike has picked out a really good horse. Chad's not gonna buy a horse that isn't very, very pretty. Obviously, they've got the race resume to be in the sale. And you know they're going to be just exceptional physicals, too. We've had a long relationship with Klaravich and Chad, and we're very lucky to continue that relationship with two exceptional offerings in 2026."

Share this story

JUSTIFY LEADS COOLMORE ROSTER AT $200K

Standing at a fee of $200,000, Justify will lead the 2027 roster of Coolmore America stallions, according to a press release from the farm Wednesday morning. The roster is enriched by the addition of high-profile Grade I winners Nysos, Journalism, and Magnitude.

The fee for Magnitude, the winner of the G1 Dubai World Cup and GI Stephen Foster Stakes this year, has not been set, but will be determined after he competes in the GI Breeders' Cup Classic on Oct. 31.

Newcomer Nysos, a 'TDN Rising Star, presented by Hagyard,' will stand for $80,000. He is a seven-time graded stakes winner, with victories in the GI Metropolitan Handicap and the GI Breeders' Cup Dirt Mile. He completed a career with eight wins and two seconds from 10 starts, all of them in graded stakes company after breaking his maiden.

Three-time Grade I and Classic winner Journalism will stand for $60,000. He was the only horse to compete in all three Triple Crown events in 2025, finishing second in the GI Kentucky Derby and GI Belmont Stakes and winning the GI Preakness Stakes. He is also the winner of the Grade I Santa Anita Derby and GI Haskell. ***Cont.***



Justify | *Sarah Andrew*

Coolmore America roster, cont.

"We are delighted to present our 2027 stallion roster, which combines proven quality at the highest level with an exciting intake of new talent," said Charlie O'Connor, Coolmore America's Director of Sales. "Nysos combined speed with remarkable consistency, Journalism brings a Classic-winning record and an outstanding physique, and Magnitude showed his quality with decisive victories in Dubai and the Stephen Foster. We're looking forward to cheering him on in the Breeders' Cup Classic before he joins us.

"Justify continues to give breeders plenty to celebrate, with Grade I and Group 1 winners from North America to Europe and Australia," continued O'Connor. "We were also very encouraged by the support for Sierra Leone, Fierceness and Citizen Bull in their first seasons and there's great anticipation around their first foals in the spring."

Sierra Leone led all North American sires by mares bred in 2026 with 293.

"There is plenty to be excited about across the roster," added Coolmore America's Adrian Wallace. "Domestic Product's first foals have made a very positive impression ahead of the November sales, while Gunite's first yearlings have been well received throughout the fall auctions. Our four freshman sires have also made an encouraging start with their first 2-year-olds on the track. Together with established sires such as Practical Joke, Tiz The Law and Munnings, they offer breeders a strong combination of quality, variety and value."

The entire roster appears below:

Justify --$200,000
Nysos -- $80,000
Sierra Leone -- $65,000
Journalism -- $60,000
Tiz the Law -- $60,000
Practical Joke -- $55,000
Fierceness -- $40,000
Citizen Bull -- $35,000
Golden Pal -- $35,000
Munnings -- $35,000
Gunite -- $25,000
Corniche -- $20,000
Domestic Product -- $20,000
Epicenter -- $17,500
Jack Christopher -- $10,000
Magnitude -- TBD

Share this story

PRIX DE L'ABBAYE WINNER MISS YECHANCE SUPPLEMENTED TO KEENELAND CHAMPIONSHIP SALE



Miss Yechance | *ScoopDyga*

Group 1-winning **Miss Yechance (Ire)** (Cotai Glory {GB}--Rosie Bassett {GB}, by Wootton Bassett {GB}), targeting the $1-million Prevagen Breeders' Cup Turf Sprint, has been supplemented to the third Keeneland Championship Sale on Wednesday, Oct. 28 at historic Castleton.

Trained by Karl Burke, Miss Yechance captured the G1 Prix de l'Abbaye at Longchamp on Oct. 4 to earn her third consecutive victory and her first Group 1 victory. She enters the Breeders' Cup World Championships as one of the leading contenders for the Turf Sprint on Saturday, Oct. 31 at Keeneland.

After winning a handicap at York's Ebor meeting in August, she captured the G3 Dubai International Airport World Trophy at Newbury in September before stepping up to Group 1 success at Longchamp. She is rated 115 by both *Timeform* and the *Racing Post*.

"She has been an absolute revelation since coming to me early this summer," Burke said. "She's just kept on progressing and, although we don't do a lot with her at home, she seems to have improved again since her last win at Longchamp.

"I think she's going to run a big race in the Breeders' Cup Turf Sprint at Keeneland. She was beaten by the likely favorite Bacio at Royal Ascot, but she's improved enormously since then, and her win at York in August was in a quicker time than Bacio's G1 Nunthorpe victory there.

He continued, "She's uncomplicated, so tough and a battler, and seems versatile on most surfaces. She's run well on dirt in Dubai, and you'd think she's only going to get better. She could hold her own in sprint races around the world next year." ***Cont.***

Keeneland Championship Sale, cont.

Burke also emphasized the filly's long-term potential as a broodmare.

"I'd love to keep training her but, if I don't, I'd be delighted to train her progeny one day," he said. "If she transmits her hardiness and will to win to her foals, then she is going to make an outstanding broodmare when the time comes."

Miss Yechance will be offered on behalf of owner Al Leith Racing Club by joint consignors A M Bloodstock and Karl Burke Racing.

Alessandro Marconi of A M Bloodstock, who advises Al Leith Racing, said the Championship Sale presents an ideal opportunity to bring Miss Yechance to market ahead of the World Championships.

"We loved the concept of Keeneland's Championship Sale, giving somebody the chance to buy a live Breeders' Cup contender just days before the race, so it seemed a perfect fit for Miss Yechance," Marconi said. "She has been a remarkable filly, and of course the Breeders' Cup is only a small part of the next chapter in her story. She's versatile and tough and is going to be a great prospect for the top sprints globally next season, as well as an exciting broodmare prospect.

"Pedigree-wise," Marconi continued, "she's a good outcross, being by Cotai Glory, a son of the outstanding broodmare sire Exceed And Excel, and out of a mare by Wootton Bassett, who needs no introduction."

Share this story

2026 TJC STATISTICS HIGHLIGHT 16,100 LIVE FOALS IN 2026

A total of 16,100 live foals were reported for 2026 through October 14, according to a Jockey Club release on Wednesday. That figure represents approximately 85% - 90% of the total number of foals expected to be reported for the year.

The 2026 breeding statistics are available alphabetically by stallion name through the online Fact Book on The Jockey Club website at www.jockeyclub.com.

Breeders who have not submitted their Live Foal Reports are encouraged to do so to obtain a Registration Application and DNA-typing kit.

In total for 2025, 1,015 stallions covered 26,024 mares in North America.

Kentucky led all states with 10,998 live foals produced, down 2.6% from the previous year.

California was down 23.5% (750 live foals) from the previous year, while New York only decreased 1.7% (692 LF) from a year ago. Louisiana rose 10.9% (580 LF) and Pennsylvania increased 0.5% (213 LF) from the previous year.



The statistics include 229 foals of stallions standing in North America but foaled abroad, as reported by foreign stud book authorities at the time of publication.

The report also includes 52 mares bred to 18 stallions in North America on Southern Hemisphere time; the majority of these mares have not foaled.

The 2026 foal count is preliminary. Through Oct. 14, 16,100 live foals had been reported, representing about 85% - 90% of the expected total. The count should rise materially as more reports arrive.

Share this story

ASK HISA: AFTERCARE SUPPORT

The following question is from Rick Bowman, a former owner and breeder.

Q: Does HISA work with or support the farms that provide retirement homes? If so, in what way? And if not, is this something that you are planning to do in the future?

A: From HISA CEO Lisa Lazarus.

Aftercare plays a vital role in helping Thoroughbred racehorses thrive long after their racing careers end. Although HISA does not regulate horses before or after their racing careers, we remain committed to advocating for aftercare initiatives that honor and care for the horses that have given so much to the sport.

Earlier this year, HISA launched the HISA Equine Recovery Foundation (HERF), an independent 501(c)(3) nonprofit dedicated to providing critical assistance for Thoroughbred racehorses sustaining a career-ending injury during racing or training. HERF provides immediate access to quality veterinary treatment and rehabilitation to support successful retirement. Although the Foundation initially aimed to take in 15 horses during its first year, as of October 16, it has already accepted 33 horses, underscoring the significant need across the industry.

Ask HISA, cont.

As part of HERF's efforts to provide retired racehorses with a second chance, it launched the "Empty Stall Challenge," which works directly with farms to use unoccupied stalls to accommodate HERF horses during their rehabilitation. Farms that have welcomed HERF horses so far include Brandywine Farm (Paris, KY), Colts Neck Stables (Colts Neck, NJ), Godolphin (Lexington, KY), Denali Stud (Paris, KY), Machmer Hall Farm (Paris, KY), Margeaux Farm (Midway, KY) and Ross Haven Farm (Sturbridge, MA).

Once HERF horses have fully rehabilitated, HERF works to find them a permanent retirement home. There are currently six horses at New Vocations Racehorse Adoption in Lexington, Kentucky, one at Thoroughbred Retirement, Rehabilitation and Careers in Oxford, Pennsylvania and two horses shipping to Canter, Michigan later this week to be re-trained and re-homed. Two horses that were not suitable for riding careers were retired to a sanctuary farm in Virginia where they can live out their lives peacefully. If any reader would like to adopt a HERF sanctuary horse or knows of available sanctuary space, please contact info@equinerecovery.org.

To learn more about or donate to HERF, visit equinerecovery.org/.

Share this story

NEWS ROUNDUP sponsored by BIEDERMAN REAL ESTATE

DAVID CARROLL, SHERI MILLER AMONG 2026 WINNERS AT TIEA AWARDS

David Carroll, assistant to this year's Kentucky Derby-winning trainer Cherie DeVaux, was among seven winners of this year's Thoroughbred Industry Employee Awards (TIEA), hosted in Lexington Oct. 20. The award recognizes the unsung heroes that work in the Thoroughbred industry. Winners were announced in a total of seven categories with a total of $122,000 awarded.

Gabby Gaudet, Director of Communications at Keeneland, served as the master of ceremonies.

Joe Clancy, Publisher and co-owner of the *Saratoga Special*, and serving his second year as judging panel chair, said, “This was my second year involved with the TIEA Awards and it was as rewarding and as challenging as last year. The task was not easy at all, but I and the other judges were honored to be part of this. It’s rare for a triple dead heat in our business, but that’s what it felt like while discussing the finalists in each category. We were amazed by everyone and this shows how many talented and



2026 TIEA award winners honored in Lexington on Oct. 20
Courtesy Mathea Kelley

dedicated people there are in the Thoroughbred industry. They truly are the backbone of our industry and are great ambassadors of our sport.”

The winners of the Managerial, Breeding and Racing, the Support Services, Administration and Community categories will receive a prize of $7,500 to the winner. Two finalists are each awarded $3,500. Separate from the winner and two finalists, two runners-up receive $2,000 each.

The winner of the Newcomer Award will receive $5,000. Two finalists are each awarded $2,500. Two runners-up receive $1,000 each.

The full list of winners, finalists and runners-up are as follows:

Katherine McKee Administration Award, sponsored by Keeneland
Winner: Tammy Wright (Thoroughbred Racing Association of Oklahoma)
Finalists: Julie Kent (Brookdale Farm) and Samantha Bussanich (Casse Racing)
Runners-up: Jackie Herbstreit (Churchill Downs); Margie Levine (Southern California Equine Foundation)

Support Services Award, sponsored by 1/ST Racing
Winner: Sheri Miller (Rood & Riddle Equine Hospital)
Finalists: Javier Gonzalez (Santa Anita Park) and Shirley McQuillan (Equine Chiropractor)
Runners-up: Harry Rice (NYRA); William Fryer (Equine Safety and Security for Multiple Tracks) ***Cont.***

Bookmark this tab
http://www.thoroughbreddailynews.com/getLatest.php
to download the latest edition of the TDN each day.

TIEA, cont.

Dedication to Breeding Award, sponsored by Hallway Feeds
Winner: Manuel Perez (Hermitage Farm)
Finalists: Macrino Vasquez (WinStar Farm) and Noel Ortiz Perez (Barton Thoroughbreds)
Runners-up: Heather Mitzner (Lane's End Farm); Pablo Jimenez (Wild Aire Farm)

Dedication to Racing Award, sponsored by the NTRA
Winner: David Carroll (Cherie DeVaux Racing)

Finalists: Kelly Wheeler (Eddie Kenneally Racing) and Melissa Morales (Mark Glatt Racing)
Runners-up: Emma Wolfe (Brittany Russell Racing); Felipe Flores (Frank Wooten Stables)

Managerial Award, sponsored by Hagyard Equine Medical Institute
Winner: Sheri Holmes Stirling (Gulfstream Park)

Finalists: Andy Belfiore (NYTHA) and Arcelia "Chuy" Bibian-Ascencio (Highlander Training Center)
Runners-up; Jim Scott (Vegso Racing Stables); Kathy Bacon (Runnymede Farm)

Newcomer Award, sponsored by NYRABets
Winner: Lexi Corti (Carlos David Racing)

Finalists: Aidan Turnage-Barney (Virginia HBPA) and Nigel Snow (Churchill Downs)
Runners-up: Megan Burgess (NYRA); Silvia Piscaglia (Philip Antonacci Racing)

Dr. J. David "Doc" Richardson Community Award, sponsored by Churchill Downs
Winner: Jan Pettinger (Arkansas Thoroughbred Retirement and Rehabilitation Foundation)

Finalists: Miguel Paz (Virginia HBPA/Colonial Downs Track Kitchen) and Susan Powers (Kentucky Equine Adoption Center)
Runners-up: Anne Sweet (Washington Thoroughbred Breeders and Owners Association); Jodie Vella-Gregory (1/ST Racing)

Share this story

Want to send a "**LETTER TO THE EDITOR**" of the Thoroughbred Daily News?

Send an e-mail to editor@thetdn.com

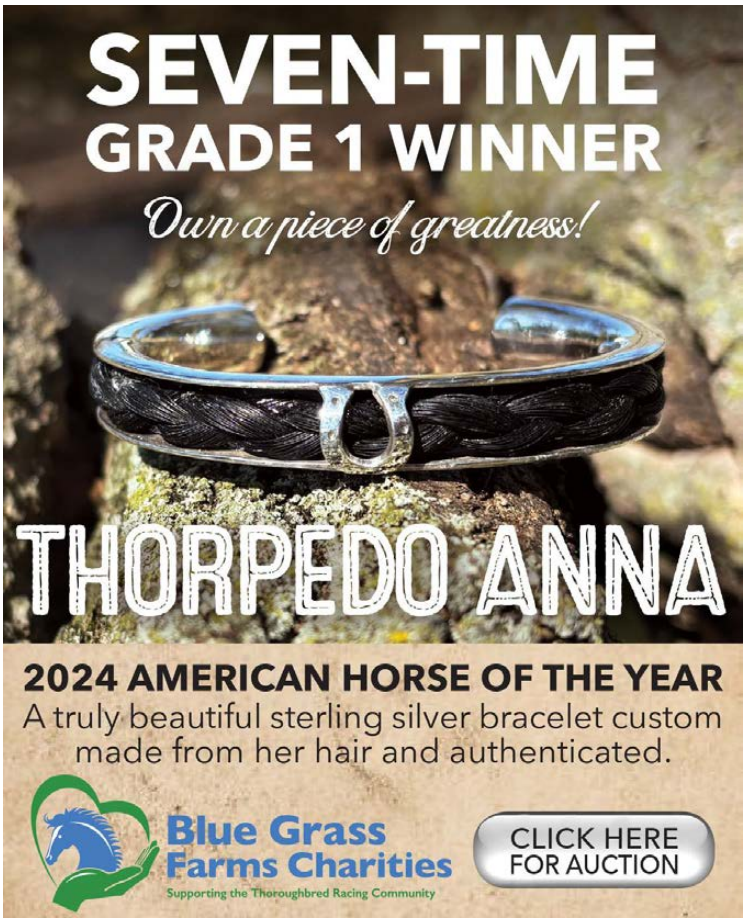

FOX SPORTS EXPANDS COVERAGE WITH GULFSTREAM PARK CHAMPIONSHIP MEET

FOX Sports and the New York Racing Association, Inc. (NYRA) have announced a multi-year agreement between NYRA and 1/ST establishing FOX Sports as the television home of the Gulfstream Park Championship Meet presented by 1/ST BET.

Beginning in 2027, America's Day at the Races will present live coverage of the Gulfstream Park Championship Meet across the FOX Sports family of networks. As part of the agreement, the $1-million EquiTrack Florida Derby will air live on FOX broadcast network on March 27, 2027.

"FOX Sports is quickly becoming the year-round television home of horse racing. Gulfstream Park has always meant the best in winter racing," said Michael Mulvihill, President, Insights and Analytics, Fox Corporation. "With Gulfstream in the winter, Del Mar in the summer and NYRA all year we're building a year-round calendar of the very best in American racing."

With the addition of the Gulfstream Park Championship Meet, FOX Sports strengthens its position as the preeminent destination for horse racing in the United States, complementing its existing coverage of the Belmont Stakes, Saratoga Race Course, Belmont Park, Del Mar and Oaklawn. The FOX Sports horse racing portfolio delivers nearly 1,000 hours of live programming annually. ***Cont.***

FOX Sports, cont.

"We are excited to work with FOX Sports as we continue to expand content offerings for horse racing fans. The Gulfstream Park Championship Meet remains one of the sport's premier proving grounds on the road to the Triple Crown. By adding the Gulfstream Park Championship Meet to AMERICA'S DAY AT THE RACES, sports fans and bettors will experience top-quality racing coverage," said Mike Rogers, Executive Vice President, 1/ST RACING.

Tony Allevato, NYRA Chief Revenue Officer added, "This new agreement reflects NYRA's ongoing commitment to expand the reach of AMERICA'S DAY AT THE RACES to provide high-quality, daily television coverage of the best racing in the country. Thanks to FOX Sports and 1/ST, AMERICA'S DAY AT THE RACES is now the home of the Gulfstream Park Championship Meet."

Share this story

BOND, ANTONUCCI HEAD CANDIDATES FOR NYTHA'S 2026 ELECTION

The New York Thoroughbred Horsemen's Association (NYTHA) has announced the slate of candidates for its 2026 election for President and Board of Directors. Jena Antonucci and Tina Marie Bond are the two candidates running for the organization's President.

The NYTHA Board is also comprised of five Owner/Directors and five Trainer/Trainer-Owner Directors. All seats on the Board come up for election every three years.

This year, there are twelve (12) candidates for Owner/Director and six (6) candidates for Trainer/Trainer-Owner Director.

2026 Slate of Candidates for NYTHA Board:

PRESIDENT

Jena Antonucci
Tina Marie Bond

OWNER/DIRECTOR

Andy Aaron
Arthur B. Berry Iii
Daniel Collins
Dennis Cornick
Edward Fazzone
Sanford Goldfarb
Michael Kipness
Ron Lundenberg
Dr. Edward Messina
Laura Simiele
Dr. Ramon Tallaj
Aron Yagoda

TRAINER/TRAINER-OWNER/DIRECTOR

David Donk
David Duggan
James Ferraro
Thomas Morley
Linda Rice
John Terranova

The election will be supervised by Election Services Co., Hauppauge, NY. Election information, including ballots and proxies, will be mailed Oct. 30. There will be an electronic voting option.

Voting for the NYTHA Election will take place, in person or by proxy, at the NYTHA Annual Meeting, to be held on Tuesday, Dec. 22, 2026.

In order to be entitled to cast one vote in the Association's elections and other business to come before the Members, Members must:
(A) be listed as a Thoroughbred racehorse trainer in the Equibase trainer records and in an official track program, OR
(B) own a minimum of 5% of a Thoroughbred racehorse that starts in a qualifying race within the jurisdiction of this Association; AND
(C) complete the membership self-affirmation form included with the voting package.

The new NYTHA Board will take office in December 2026.

Please contact the NYTHA Office at (718) 848-5045, or send an email to Election2026@nytha.com for more information.

Share this story

'RELICS AND RARITIES' AUCTION KICKS OFF THURSDAY

The 2026 Annual 'Relics and Rarities from the Bluegrass Region All-American Edition' online auction opens Thursday, Oct. 22 at 12 p.m. ET. The Blue Grass Farms Charities auction features 130 items and can be accessed here.

The auction includes halters and equine memorabilia from racing and sire stars like Justify and Gun Runner, Thoroughbred farms tours, Keeneland corporate suites and grandstand box seats, as well as a variety of bourbon. In addition, Paris jeweler Beth Johnson has crafted unique sterling silver bracelets and necklaces weaved with hair from Cavorting, Clairiere, Curlin, Seize the Grey, Songbird, Thorpedo Anna, and White Abarrio. All pieces are accompanied with a certificate of authenticity.

"We appreciate the Heider Family Stable for being this year's Presenting Sponsor for the auction," said Blue Grass Farms Charities Executive Director Julie Kwasniewski. ***Cont.***

Relics and Rarities, cont.

"Every year this auction continues to generate items from the Bluegrass thanks to our friends like Beth Johnson and so many others in the Thoroughbred industry."

The Relics and Rarities auction closes Sunday, Oct. 25 at 7 p.m. ET.

Share this story

TAA, CARMA NAMED SPONSORS FOR THOROUGHBRED HIGH POINT AWARD AT 2026 SANTA ANITA SHOW JUMPING

The Thoroughbred High Point Award will be presented at the Santa Anita CSI3* & Santa Anita CSI5*-W, the show jumping events hosted in partnership by 1/ST and Split Rock Jumping Tour, at Santa Anita Park. Both weeks the awards are co-sponsored by Thoroughbred Aftercare Alliance (TAA) and California Retirement Management Account (CARMA).

The Santa Anita Show Jumping 2026 event includes the week one Santa Anita CSI3* (Nov. 11–15), featuring California Crown Weekend and the $125,000 California Crown CSI3* 1.50m Grand Prix, and the week two Santa Anita CSI5*-W (Nov. 18–22), home to the $400,000 Longines FEI Jumping World Cup™ Los Angeles.

The Santa Anita Park Thoroughbred High Point Award will be presented to the highest placing Thoroughbred each week. With the goal of showcasing the diversity of the Thoroughbred talent, this award is open to all participants--no matter the division competing during the Santa Anita CSI3* & Santa Anita CSIS*-W. Winners will receive a monetary prize of $2,000, a Santa Anita Park race day package, and high point ribbon. Entries are only accepted online at entries.equestrian.digital/login.

To view a sharable information sheet on the event visit, click here.

Share this story

TOBA PEDIGREE & CONFORMATION CLINIC DRAWS SOLD-OUT CROWD AT FASIG-TIPTON

The Thoroughbred Owners and Breeders Association (TOBA) hosted another successful and sold-out Pedigree & Conformation Clinic Oct. 19 at Fasig-Tipton in Lexington, Kentucky, welcoming 45 attendees from across the country for a full day of in-depth Thoroughbred education.

Designed for Thoroughbred owners, breeders, and racing enthusiasts looking to deepen their understanding of pedigree analysis, conformation assessment, and bloodstock evaluation, the clinic featured presentations and hands-on learning opportunities led by some of the industry's foremost experts.



Fasig-Tipton

Featured speakers included Dr. Bart Barber of Rood and Riddle, Conrad Bandoroff of Denali Stud, Alex Solis of Solis/Litt Bloodstock, Anna Seitz Ciannello of Fasig-Tipton, Byron Rogers of Stable Analytics, Steve Koch of the Florida Thoroughbred Breeders' and Owners' Association, Larry Oxenham, Anthony Koch of Hallway Feeds, and Tim Leith of The Jockey Club Information Systems.

"Education remains one of the most important ways TOBA fulfills its mission of supporting Thoroughbred owners and breeders," said Lauren Biddle, Director of Marketing and Education for TOBA. "Whether someone is new to the industry or has been involved for years, opportunities to learn directly from experienced professionals help participants make more informed decisions and gain a deeper appreciation for every aspect of Thoroughbred ownership and breeding. We're thrilled to see such strong interest in our educational programs and grateful to everyone who contributed to another sold-out event."

Share this story



TDN THOROUGHBRED DAILY NEWS

GRADED STAKES ENTRIES

Presented by KEENELAND

Friday, 10/23, Keeneland #9, post time: 5:16 p.m. EDT

BANK OF AMERICA VALLEY VIEW S.-GII, $400,000, 3yo, f, 1mT

PP	HORSE	SIRE	OWNER	TRAINER	JOCKEY	WT
1	Ultimate Love	Curlin	Live Oak Plantation	Trombetta	Velazquez	118
2	Spin a Tune	Hard Spun	Godolphin, LLC	Harty	Torres	118
3	Define (Ire)	Lope de Vega (Ire)	Farfellow Farms, Ltd.	Walsh	Gaffalione	118
4	Call On Me	Twirling Candy	Bromagen, Glenn S., Bromagen, Sandra, Boone, Hillary, Lewis, Patrick and Wilmot, Jonathan	Arnold II	Torres	118
5	Sister Troienne	Munnings	Woodslane Racing LLC	Lynch	Ortiz, Jr.	118
6	Rhapsody in Motion	Accelerate	Meah, Anna M., Mare Croft and Noe, Jamie	Meah	Sheehy	118
7	Essential Lady	Essential Quality	Ranlo Investments LLC	Thomas	Ortiz	118
8	Faye's Gold	Goldencents	Triton Thoroughbreds LLC	Forster	Beschizza	118
9	That's How We Love	Justify	Lindy Farms	Antonacci	Gutierrez	118
10	Dakotah Blue	Mendelssohn	Agave Racing Stable, BAG Racing Stables LLC and Carr Legacy Racing LLC	Joseph, Jr.	Arrieta	118

Breeders: 1-Live Oak Stud, 2-Godolphin, 3-Hamwood Stud Unlimited Company, 4-Stonestreet Thoroughbred Holdings LLC, 5-Woodslane Farm, 6-Mare Croft, 7-Randall E. Lowe, 8-Frankfort Park Farm, 9-Jean E White & Justify Syndicate, 10-Grantley Acres

After winning five straight, **Sister Troienne** (Munnings) has lost three in a row, but ran a winning race in the GIII Winter Memories Stakes. She had to wait forever to find a path in the stretch and then closed like a bullet to get up for second. Gets Irad Ortiz, Jr. for this assignment. Will be a short price, but deserves to be so. **Ultimate Love** (Curlin) didn't run her best in the Winter Memories, but her prior two races are much better. Could bounce back. **Define (Ire)** (Lope de Vega {Ire}) steps up in class after an allowance win, but has the numbers to be competitive and, other than the top pick, there is not much in here. *--Bill Finley*

Friday, 10/23, Belmont #9, post time: 5:38 p.m. EDT

SANDS POINT S.-GIII, $200,000, 3yo, f, 1 1/8mT

PP	HORSE	SIRE	OWNER	TRAINER	JOCKEY	WT
1	Miss Fulton Gal	Rock Your World	Trott, Jr., Allen R., Bracciale, Teresa and Polizos, John	Gorham	Davis	122
2	Bless Her	Twirling Candy	Robert S. Evans	Motion	Franco	120
3	Americathegreat	Curlin	Barber, Gary and D. J. Stable LLC	Casse	Castellano	120
4	Queen of Hawaii (Ire)	Kingman (GB)	Lindy Farms	Antonacci	Ruiz	124
5	Vauntingly (Ire)	Night of Thunder (Ire)	Stonestreet Stables LLC	O'Brien	Fresu	120
6	Cosmic Candy Girl	Twirling Candy	DiRico Racing and Breeding LLC	Ryerson	Elliott	122
7	Crossover Capital (Fr)	Zarak (Fr)	Klaravich Stables, Inc.	Brown	Prat	120
8	Bohemian	Essential Quality	Carl R. Moore	Sharp	Rispoli	122
9	Ivy Girl	Maxfield	Lucky Hat Racing LLC	Green	Santana, Jr.	122
10	Silly Season	Constitution	Lawrence Goichman	Brown	Marin	120
11	Tulip	Flameaway	LNJ Foxwoods and Church Street Stable	Walden	Marin	120
12	Paula's Choice	Slumber (GB)	Jordan V. Wycoff	Sharp	Carmouche	120
13	That's How We Love	Justify	Lindy Farms	Antonacci	Santana, Jr.	120

Breeders: 1-Malia Hopkins, Virginia Moore & LeeForestiere, MD., 2-R. S. Evans, 3-B. Flay Thoroughbreds, 4-Mrs Susan Roy & Mr Nicolas Wrigley, 5-Gigginstown House Stud, 6-30 Year Farm LLC., 7-La Motteraye SC, 8-Hinkle Farms, 9-Farfellow Farms Ltd., 10-Lawrence Goichman, 11-John C. Oxley, 12-Head of Plains, LLC, 13-Jean E White & Justify Syndicate

Umberto Rispoli is coming a long way to ride in a Grade III stakes race, which is why the nod here goes to **Bohemian** (Essential Quality) in a wide-open race. Note that the last time Rispoli rode the filly she won the Pucker Up Stakes at 6-1. Trainer Joe Sharp is in the midst of a terrific meet. Considering it was just her third lifetime start, **Crossover Capital (Fr)** (Zarak {Fr}) turned in a big effort when third in the GIII Winter Memories Stakes. Chad Brown goes back to his main man, Flavien Prat. **Bless Her** (Twirling Candy) has been holding her own in graded company and stacks up well on the Beyer scale. --*Bill Finley*

Saturday, 10/24, Keeneland #9, post time: 5:16 p.m. EDT

BRYAN STATION S.-GII, $400,000, 3yo, 1mT

PP	HORSE	SIRE	OWNER	TRAINER	JOCKEY	WT
1	Blackout Time	Not This Time	BR Thoroughbreds, Inc., Lance Gasaway and Magdalena Racing	McPeek	Esquivel	118
2	McCready	Practical Joke	Novogratz Racing Stables, Inc.	Robertson	Hernandez	118
3	Blinging It Back	Volatile	Barber, Gary and Deutsch, Peter	Casse	Concepcion	118
4	Bottas	Vekoma	Dahman	Clement	Gaffalione	122
5	Infiltrate	Oscar Performance	Qatar Racing LLC	Walsh	Curtis	118
6	Conducted	Mendelssohn	Eplin, Danny A., Julia C. & Michael Iavarone and Spencer, Arthur	D'Angelo	Saez	118
7	Remember Mamba	Kitten's Joy	C R K Stable LLC	DeVaux	Ortiz	120
8	Aces Honor	Code of Honor	Pocket Aces Racing LLC	West	Machado	118
9	Fancy Sailor	Justify	Raroma Stable LLC	Lynch	Hernandez, Jr.	118
10	Immortalised (Fr)	Romanised (Ire)	Feld Family Racing and Starry Night Racing	Walsh	Velazquez	118
11	Touch of Fire	Constitution	Juddmonte	Cox	Ortiz, Jr.	118
12	Alpyland	Vekoma	D. J. Stable LLC	Casse	Castellano	120
Also Eligibles						
13	Banksy's	Paynter	Racingwithbruno and GMP Stables, LLC	Fawkes	Rosario	118
14	Gramp's Legacy	Funtastic	Tyler Sliney	O'Dwyer	Rosado	118
15	No Joke Joe	Practical Joke	James M. Miller	Sharp	Saez	118
16	Royal Causeway	Not This Time	Gervais Racing LLC	Stewart	Torres	118

Breeders: 1-Newstead Corp, 2-Lochlow Farm, 3-Forever Spring Farm, 4-BCS Thoroughbreds, 5-Frank Garrison & NATO, et al, 6-Machmer Hall, 7-Burning Daylight Farms, Inc. & NovemberHill, Inc., 8-W. S. Farish, 9-Raroma Stable LLC, 10-Elevage Haras de Bourgeauville, 11-Juddmonte, 12-Denis L. Villella, 13-Dejulio, Stillman & Barker, 14-Tyler J. Sliney, 15-Jim & Debbie Miller, 16-Swifty Farms, Inc.

Bottas (Vekoma) just keeps getting better for Miguel Clement. The 'TDN Rising Star, presented by Hagyard' has won two straight and shows no signs of slowing down. **Alpyland** (Vekoma) would be the pick if not for the fact that he drew the 12 post. He returns to his best distance after a solid sprint try in the GII Franklin Simpson Stakes at Kentucky Downs and has already won four stakes this year. **Remember Mamba** (Kitten's Joy), another 'TDN Rising Star,' is the morning- line favorite and certainly isn't out of this. But he's lost two in a row as the favorite and may not be at his very best right now. --*Bill Finley*

THE SIGN OF SUCCESS
Look for the throughout the TDN graded stakes entries denoting Keeneland Sales Graduates.
KEENELAND.

Saturday, 10/24, Keeneland #8, post time: 4:44 p.m. EDT

HAGYARD FAYETTE S.-GIII, $350,000, 3yo/up, 1 1/8m

PP	HORSE	SIRE	OWNER	TRAINER	JOCKEY	WT
1	Hit Show	Candy Ride (Arg)	Wathnan Racing	Cox	Ortiz, Jr.	122
2	Alexander Helios	Cairo Prince	Fradkin, John and Fradkin, Diane	Joseph, Jr.	Ortiz	122
3	San Siro	Classic Empire	Andrew Farm, Mountmellick Farm, Ocean Reef Racing White Mountain Stables and Stonecrest Farm	Walsh	Hernandez, Jr.	122
4	Nevada Beach	Omaha Beach	Pegram, Michael E., Watson, Karl and Weitman, Paul	Baffert	Arrieta	122
5	This Is Uscar	Oscar Performance	Table 38 Racing LLC and KatieRich Stables LLC	Blair	Morales	122
6	Tiztastic	Tiz the Law	Winchell Thoroughbreds LLC, Magnier, Mrs. John Tabor, Michael B. and Smith, Derrick	Asmussen	Rosario	122
7	Gearing Up	Bravazo	Calumet Farm	Arnold II	Torres	122
8	Stars and Stripes	Not This Time	Frassetto Stables LLC	Mott	Saez	122
9	Tumbarumba	Oscar Performance	Wathnan Racing	Lynch	Gaffalione	122
10	Silent Tactic	Tacitus	John C. Oxley	Casse	Castellano	120
11	Willy D's	Lookin At Lucky	Paradise Farms Corp. and Chambers, Case	Maker	Velazquez	124
12	No Bien Ni Mal (Brz)	Hofburg	Duplo Ouro Stables LLC	Lobo	Machado	122
Also Eligible						
13	So Sandy	Omaha Beach	Lael Stables	DeVaux	Ortiz	122

Breeders: 1-Gary & Mary West Stables Inc., 2-John Fradkin & Diane Fradkin, 3-Frankfort Park Farm, Bemart, Equinow,Valle Falcone & K. Byrne, 4-Paul Tackett Revocable Trust, PhilTackett Estate & Christy Tackett, 5-KatieRich Farms, 6-Capital Bloodstock, 7-Calumet Farm, 8-Pam & Martin Wygod, 9-Coteau Grove Farms, LLC, 10-Don Alberto Corporation, 11-Beau Lane, 12-Haras Santa Maria de Araras, 13-Mike Abraham

Tumbarumba (Oscar Performance) returns to the U.S. after an ambitious campaign in the Middle East where he chased the likes of Forever Young (Jpn) (Real Steel {Jpn}) and Magnitude (Not This Time). He was good enough to only lose by 3 1/2 lengths in last year's GI Breeders' Cup Dirt Mile and shows two bullet workouts since joining the Brian Lynch barn. **Stars and Stripes** (Not This Time) was far from embarrassed when second behind Forever Young in the GI Jockey Club Gold Cup. Just keep in mind that it was a four-horse race and someone had to run second. **Willy D's** (Lookin At Lucky) pulled off a mild upset in the GII Charles Town Classic and might make it two straight if getting an uncontested lead, which is entirely possible. *--Bill Finley*

Sunday, 10/25, Churchill Downs #10, post time: 5:25 p.m. EDT

STREET SENSE S.-GIII, $200,000, 2yo, 1 1/16m

PP	HORSE	SIRE	OWNER	TRAINER	JOCKEY	WT
1	Ritzy Rags	Union Rags	Jeremy Haines	Heath	Bejarano	122
2	Blessed Flyer	Dialed In	Patricia's Hope LLC and Farrar, Mark	Tomlinson	Hernandez, Jr.	122
3	Card Man	Life Is Good	Jeffrey Drown	Brown	Prat	122
4	Mystik Bayou	Wells Bayou	Four G Racing, Gasaway, Lance and Hamby III, Daniel	McPeek	Ortiz	122
5	Very Gifted	Gift Box	Brownwood Farm, LLC	McPeek	Esquivel	122
6	Jas	Justify	Red Lane Thoroughbreds LLC	Asmussen	Asmussen	122
7	Staunch	Liam's Map	Bourbon Fueled Racing	Walsh	Gaffalione	122
8	Never a Doubt	Mendelssohn	Palm Beach Racing V LLC	David	Alvarado	122

Breeders: 1-Calumet Farm, 2-C. W. Swann & Wetherbee Holdings, LTD, 3-Kindred Racing Stable, Inc, 4-Lance Gasaway, Daniel Hamby & 4G RacingLLC, 5-Brownwood Farm, 6-Earle I. Mack LLC, 7-Runnymede Farm LLC, Peter J. Callahan &Enid Sanford, 8-Palm Beach Racing III, LLC



Jas (Justify) will try the dirt after turning in some solid efforts on the grass at Kentucky Downs. He ran into a real good one in How's Al Today (Munnings) in the Juvenile Mile last out. By Justify, he should handle the dirt. The Oklahoma-bred **Mystik Bayou** (Wells Bayou) improved in his second start when stretching out to today's distance and drawing off to win a maiden event at Belmont by 4 1/4 lengths. Another Kenny McPeek overachiever? 'TDN Rising Star, presented by Hagyard' **Card Man** (Life Is Good) impressed when breaking his maiden last out at Belmont. Is another who seemed to improve with the added distance. --*Bill Finley*

Sunday, 10/25, Santa Anita #9, post time: 8:00 p.m. EDT

AUTUMN MISS S.-GIII, $100,000, 3yo, f, 1mT

PP	HORSE	SIRE	OWNER	TRAINER	JOCKEY	WT
1	La Ville Lumiere	City of Light	Eclipse Thoroughbreds, Sabby Racing & Ken Reimer	McCarthy	Kimura	122
2	Cortina d'Amprezzo (Ire)	Lucky Vega (Ire)	Hopeless Stables, Little Red Feather Racing, Medallion Racing, McNulty Thoroughbreds, Veranda Stables and Aldabbagh, Omar	D'Amato	Rosario	120
3	Memorized	Tapit	Resolute Racing	Eurton	Hernandez	120
4	Ramayana	Uncle Mo	Bass II, Perry R. and Bass, Ramona S.	Mandella	Spencer	120
5	Brave Deb	Authentic	Spendthrift Farm LLC	Mandella	Jaramillo	124
6	Latte Luv	Constitution	S3L, LLC	O'Neill	Frey	120
7	Goodies	Collected	Estate of Brereton C. Jones, Little Red Feather Racing and Madaket Stables LLC	D'Amato	Van Dyke	120
8	Green Carrera (GB)	Lope de Vega (Ire)	Chivalry Thoroughbred Racing, Farfellow Farms, Ltd. and Rancho Temescal Thoroughbred Partners	Powell	Rispoli	120
9	People Watching	Twirling Candy	Glen Hill Farm	Proctor	Davis	120
10	Full Moon Tonight (GB)	Oasis Dream (GB)	Lerner Racing, Bamford, Alice and Naify, Marsha	Callaghan	Berrios	120
11	Somerset West	Kantharos	Keith Abrahams	Sadler	Ayuso	124

Breeders: 1-Corser Thoroughbreds LLC, 2-Mountarmstrong Stud, 3-Brereton C. Jones, 4-Bass Stables, LLC, 5-Spendthrift Farm, LLC, 6-Stonestreet Thoroughbred Holdings LLC, 7-Brereton C. Jones, 8-Coverdale Stud, 9-Willow Oaks Stable, LLC, 10-Promenade Bloodstock Limited, 11-Keith Abrahams

Somerset West (Kantharos) is on a roll for trainer John Sadler. Her numbers are improving with every start and she's coming off back-to-back wins in Grade II company, both times as a big longshot. She won't be 19-1 or 35-1 this time around. **Green Carrera** (GB) (Lope de Vega {Ire}) is a logical contender after missing by just 2 1/2 lengths against better in the GI Del Mar Oaks against Tam Tam (Medaglia d'Oro), who came back to win the GI Queen Elizabeth II Challenge Cup Stakes. Her problem is that she has a tendency to break poorly. **People Watching** (Twirling Candy) will be a big price, but she's coming off a solid allowance win at Belmont and seems to be on the improve. --*Bill Finley*

See European edition for upcoming European and international Graded Stakes Entries

THE SIGN OF SUCCESS

Look for the throughout the TDN graded stakes entries denoting Keeneland Sales Graduates.

KEENELAND.

IRT Your Horse. Our Passion.
IRT USA: Tel +1 630 377 2300 | www.irt.com

ALLOWANCE WINNERS

brought to you by
MUIRFIELD INSURANCE
SECURITY • SOLUTIONS • SERVICE
Michael T. Levy • Bryce Burton • Del Pearson • Julie Moses • 859.253.1114
www.muirfieldinsurance.com

IN ORDER OF PURSE:

7th-Keeneland, $119,100, Alw, 10-21, (NW1X), 3yo/up, 1 1/16m, 1:44.94, ft, head.

FREDDIE B (c, 3, Kantharos--Pacific Calm {Broodmare Of The Year-Pan}, by Candy Ride {Arg}), victorious on career debut at Gulfstream last December, earned 90 Beyers when third and second, respectively, in one-mile Saratoga allowance heats July 19 and Aug 22, and was exiting a sixth going Belmont's one-turn mile Sept. 16. In the mix for the run into the first turn, the $65,000 Keeneland September purchase eased back and settled one off the fence from centerfield down the backstretch. Going well for Manny Esquivel entering the final quarter-mile, Freddie B was hooked to the grandstand side, bid in the three path with time ticking away and was along in the shadow of the post.



Freddie B (3) | *Coady Media*

Freddie B is one of three winners from as many to race out of Panamanian Broodmare of the Year Pacific Clam, the dam of Horse of the Year Senescal (Frosted) and a half-sister to Grade II winner Bay Store (Kantharos) and SW Apollo Ten (Violence). The mare is also responsible for a yearling full-sister to Freddie B that was sold to Korean interests for $22,000 at KEESEP last month and a weanling colt by Volatile. Pacific Calm is due to Up to the Mark for 2027. Sales history: $65,000 Ylg '24 KEESEP. Lifetime Record: 5-2-1-1, $132,780. **Click for the Equibase.com chart or VIDEO, sponsored by FanDuel Racing**.

O-Fern Circle Stables; B-Tom Evans (KY); T-Kenneth G McPeek.

8th-Parx Racing, $55,640, Alw, 10-21, (NW1X), 3yo/up, f/m, 6 1/2f, 1:17.41, ft, 4 lengths.

KOOL KAROLINE (f, 3, Not This Time--Awesome Investment, by Awesome Again), seventh going a grassy mile in a single appearance for Kevin Attard at Woodbine July 26, made a successful debut for this barn in a six-furlong test Sept. 14, graduating by two lengths. No better than the 4-1 third choice in this first go against winners, the chestnut was relegated to a chasing role this time around, but came after the leader at the head of the lane and kicked on nicely to take it by four lengths. Hailing from the productive old Pin Oak family of Much Obliged and Bedanken, Kool Karoline has a weanling half-sister by Cody's Wish and her dam visited Fierceness this past breeding season. Lifetime Record: 3-2-0-0, $60,355. **Click for the Equibase.com chart or VIDEO, sponsored by FanDuel Racing**.

O-Turf Express Racing Inc; B-Kuehne Racing (KY); T-Saffie A Joseph Jr.

MAIDEN WINNERS

LEGACY Bloodstock
BLACK TYPE SALES GRADS in 2026 include:
YELLOW CARD (G2) KERRY'S KISS (G3)
SULTANA (G3) GOODALL (SW/G1SP)
Click to View our Fasig-Tipton October Consignment

IN ORDER OF PURSE:

5th-Keeneland, $110,000, Msw, 10-21, 2yo, 1 1/16m, 1:45.51, ft, 1/2 length.

SOCIAL DECEPTION (c, 2, Charlatan--Social Queen {MGSW, $344,164}, by Dynaformer) turned in a meritorious debut when a challenging-trip second going the modified one-turn mile at Ellis Park Aug. 23 and gave another decent account of himself when runner-up over a mile at Kentucky Downs Sept. 9. A 6-1 gamble trying a two-turn route for the first time, the bay colt was void of early speed and settled near the back of the pack before inching into a midfield position nearing the second bend. Full of run approaching the short stretch, he was angled away from the inside and split horses decisively before holding sway over Objectivity (Hard Spun) in the final strides.

Cont. p2

5th-Keeneland, cont.

Social Deception is closely related to Force the Pass (Speightstown), GISW, $1,359,114; and to Dyna (Quality Road), stakes-placed at two in Canada in 2025. Sales history: $185,000 Ylg '25 KEESEP; $260,000 2yo '26 EASMAY. Lifetime Record: 3-1-2-0, $117,098. **Click for the Equibase.com chart or VIDEO, sponsored by FanDuel Racing**.

O-L and N Racing LLC & Four Sons Stable; B-Colts Neck Stables LLC (KY); T-Steven M Asmussen.

CLAIBORNE QUALITY



Social Deception (inside) | *Coady Media*

8th-Keeneland, $109,588, Msw, 10-21, 2yo, f, 1 1/16mT, 1:45.52, gd, 6 3/4 lengths.

FOLLOW YOUR HEART (f, 2, Flightline--Key To My Heart {Ire} {SW-Ire}, by Galileo {Ire}) was made the 7-5 favorite in the Aug. 27 Saratoga maiden won by 'TDN Rising Star' Brickyard Belle (Yaupon), who added the GIII Matron Stakes and will have her fair share of backers in the GI Breeders' Cup Juvenile Turf Sprint next weekend. Looking to improve on that runner-up effort while stretching out to a distance of ground, the 21-10 chalk hit the ground running from a high draw, but was able to cross her rivals and set the pace from the rail on a controlled pace. Able to cover her opening six panels in 1:14.74, the bay put an imposing margin into her rivals approaching the eighth pole and jogged in by nearly seven lengths to become the 11th winner for her freshman sire (by Tapit). Jane Lyon's operation, also the breeder of Flightline, paid $1.75 million for dam Key To My Heart in foal to War Front at the 2018 Keeneland November Sale and this is the second winner out of the Irish listed-winning mare for Summer Wind.

A daughter of 2010 GI Frizette Stakes heroine A Z Warrior (Bernardini), Key To My Heart is a full-sister to the Singapore stakes-placed Cole Porter (Ire) and a half to Justa Warrior (Justify), a stakes winner at two whose yearling filly by Gun Runner named Just a Hottie fetched $950,000 from Flying Dutchmen at this year's Fasig-Tipton Saratoga Sale. Key To My Heart's yearling Justify filly changed hands for $350,000 at KEESEP last month and she produced a full-brother to Follow Your Heart this past May 12. Sales history: $750,000 Ylg '25 FTSAUG. Lifetime Record: 2-1-1-0, $86,085. **Click for the Equibase.com chart or VIDEO, sponsored by FanDuel Racing**.

O/B-Summer Wind Equine LLC (KY); T-George R Arnold II.

LANE'S END SALES GRADUATE
IAN BRENNAN STABLES Training and Rehab

Share this story



Follow Your Heart | *Coady Media*

3rd-Keeneland, $77,355, Mcl ($150,000), 10-21, 2yo, f, 6 1/2f, 1:17.12, ft, 10 3/4 lengths.

JACKIE AND GINGER (f, 2, Jack Christopher--Glycine, by Pulpit) took some sneaky action into 6-1 from an 8-1 morning line and turned her career debut into a one-horse affair. Quickly into stride for Luis Saez, the $25,000 Keeneland September yearling turned $70,000 Fasig-Tipton Midlantic breezer was in front within a matter of strides and made the running a bit off the inside. The dark bay began to get away from her rivals approaching the quarter pole and she widened through the final furlong and a half to graduate by an eye-catching 10 3/4 lengths, becoming the 17th winner for her freshman sire (by Munnings). Jackie and Ginger is out of a half-sister to five winners, three at stakes level, including 2014 GII Gulfstream Park Oaks heroine In Tune (Unbridled's Song), in turn the dam of SW Tok Tok (Quality Road). Leading sire Tapit appears under the third dam. **Cont. p3**

3rd-Keeneland, cont.

Glycine's youngest produce inclide a yearling colt by Corniche named Sarcosine that sold for $170,000 to NBS Stable's John Ballantyne at KEESEP and a weanling colt by Mo Donegal. She was most recently covered by Cogburn. Sales history: $25,000 Ylg '25 KEESEP; $70,000 2yo '26 EASMAY. Lifetime Record: 1-1-0-0, $45,338. **Click for the Equibase.com chart or VIDEO, sponsored by FanDuel Racing**.

O-Joseph E Besecker; B-Ashview Farm (KY); T-Joe Sharp.

MASON SPRINGS GRADUATE



Jackie and Ginger graduates by a pole | *Coady Media*

3rd-Horseshoe Indianapolis, $32,000, Msw, 10-21, 3yo/up, 6f, 1:10.96, ft, 2 1/2 lengths.

PHAROAH KIDD (g, 3, American Pharoah--Stellaris {GISP, $182,032}, by Harlan's Holiday) trained forwardly enough at this trainer's Fairmount Park base to earn a trip to Central Indiana and made the most of this belated first trip to the races. A forward factor while tracking three deep, the dark bay gelding bit outside at the quarter pole, forged to a narrow advantage while shifting inward at the furlong grounds and edged clear to best 14-time maiden Final Countdown (Gio Ponti). Favored firster Nacua (Core Beliefs) took the worse of that interference, but managed to hold for third. The winner is a half-brother to Kinenos (Empire Maker), SP, $240,590. Sales history: $5,000 Ylg '24 FTKOCT; $15,000 2yo '25 OBSOPN. Lifetime Record: 1-1-0-0, $19,200. **Click for the Equibase.com chart**.

O-Spencer Kucera; B-TFVM Farm LLC (KY); T-Pat Clay.

© Copyright THOROUGHBRED DAILY NEWS.

This newspaper may not be reproduced in any form or by any means, electronic or mechanical, without prior written permission of the copyright owner, Thoroughbred Daily News, LLC. Information as to the American races, race results and earnings was obtained from results charts published by The Jockey Club Information Services and utilized here with their permission.

AMERICAN-BRED WINNERS ABROAD

IN BRITAIN:

Enactment, c, 2, **Justify**. See *TDN Europe--Great Britain'*



FIRST-CROP STARTERS TO WATCH: THURSDAY, OCTOBER 22

2026 Stud Fees Listed

Aloha West (Hard Spun), Mill Ridge Farm, $6,500
60 foals of racing age/3 winners/0 black-type winners
5-Remington, 9:22 p.m. EDT, Msw 1mT, Aloha Tracy, 9-2
$22,000 KEE NOV wnl; $85,000 FTK OCT yrl; $25,000 OBS APR 2yo

Corniche (Quality Road), Coolmore Ashford, $15,000
109 foals of racing age/12 winners/3 black-type winners
6-Keeneland, 3:40 p.m. EDT, Msw 1 1/16m, Simply Elegant, 15-1
$30,000 KEE SEP yrl; $70,000 OBS APR 2yo

Early Voting (Gun Runner), Taylor Made Farm, $12,500
116 foals of racing age/13 winners/2 black-type winners
5-Charles Town, 8:53 p.m. EDT, Msw 4 1/2f, Water Slide, 10-1
$3,000 RNA KEE SEP yrl

Epicenter (Not This Time), Coolmore Ashford, $25,000
206 foals of racing age/12 winners/1 black-type winner
4-Keeneland, 2:36 p.m. EDT, Msw 1 1/16m, Good Lies, 15-1
$55,000 KEE SEP yrl

Greatest Honour (Tapit), Spendthrift Farm, $7,500
117 foals of racing age/18 winners/1 black-type winner
9-Keeneland, 5:16 p.m. EDT, Msw 1 1/16m, Sock Monkey, 8-1
$25,000 KEE JAN wnl; $22,000 FTK OCT yrl

Happy Saver (Super Saver), Airdrie Stud, $7,500
49 foals of racing age/4 winners/1 black-type winner
4-Keeneland, 2:36 p.m. EDT, Msw 1 1/16m, Golden Reserve, 6-1
$35,000 KEE SEP yrl
5-Remington, 9:22 p.m. EDT, Msw 1mT, Saver's Joy, 20-1
$37,000 KEE SEP yrl; $64,000 RNA TTA APR 2yo

THE 28TH ANNUAL CLAIMING CROWN

From Claim to Fame



PRESENTED BY A PARTNERSHIP OF THE

NATIONAL HBPA, TOBA, KENTUCKY HBPA AND CHURCHILL DOWNS

MAKE YOUR HORSES ELIGIBLE BY THE **OCTOBER 23** DEADLINE

9 RACES ▲ 1.2 MILLION in PURSES

NOVEMBER 14 at CHURCHILL DOWNS

More info and elibility requirements at **CLAIMINGCROWN.COM**

Claiming Crown

THE NATIONAL HBPA INC. Eric Hamelback, CEO ▲ (859) 259-0451 ▲ ehamelback@hbpa.org ▲ HBPA.org

FasigTipton | DIGITAL

Fasig-Tipton Digital wishes the best of luck to all Claiming Crown connections.
Visit digital.fasigtipton.com for all details and deadlines of the December Digital Sale.

First-Crop Sires With Runners cont.

Jack Christopher (Munnings), Coolmore Ashford, $15,000
187 foals of racing age/17 winners/1 black-type winner
2-Horseshoe Turf Pick 3, 4:19 p.m. EDT, Msw 1mT, Tumbling, 15-1
$100,000 KEE SEP yrl

Jackie's Warrior (Maclean's Music), Spendthrift Farm, $25,000
136 foals of racing age/17 winners/2 black-type winners
6-Keeneland, 3:40 p.m. EDT, Msw 1 1/16m, Diva Warrior, 5-2
5-Remington, 9:22 p.m. EDT, Msw 1mT, Lead by Example, 5-2

Life Is Good (Into Mischief), WinStar Farm, $60,000
133 foals of racing age/13 winners/2 black-type winners
2-Horseshoe Turf Pick 3, 4:19 p.m. EDT, Msw 1mT, Razor Rockette, 4-1
$375,000 KEE SEP yrl

Mind Control (Stay Thirsty), Rockridge Stud, $6,000
125 foals of racing age/11 winners/1 black-type winner
5-Charles Town, 8:53 p.m. EDT, Msw 4 1/2f, Cash Or Credit, 7-2
$5,500 FTN MIX wnl; $16,000 RNA KEE JAN wnl; $12,000 EAS MAY 2yo

Nashville (Speightstown), WinStar Farm, $12,500
140 foals of racing age/16 winners/0 black-type winners
4-Keeneland, 2:36 p.m. EDT, Msw 1 1/16m, El Gran Ruchacha, 30-1
$30,000 KEE NOV wnl; $50,000 KEE SEP yrl; $22,000 RNA OBS OPN 2yo

Shotski (Blame), Averett Farm, $2,500
7 foals of racing age/0 winners/0 black-type winners
3-Delta Downs, 6:36 p.m. EDT, Msw 5f, Shots From Above, 15-1

Speaker's Corner (Street Sense), Darley, $10,000
111 foals of racing age/6 winners/2 black-type winners
3-Delta Downs, 6:36 p.m. EDT, Msw 5f, Charming Gail, 9-2
$45,000 TTA YRL yrl



ADDITIONAL RACING

ALLOWANCE RESULTS:

6th-Keeneland, $150,000, 10-21, (NW4$X), 3yo/up, f/m, 5 1/2fT, 1:03.93, gd, 2 lengths.
ME GOVERNOR (f, 4, The Factor--Mocha Chip, by Trappe Shot) Lifetime Record: SW, 21-5-3-2, $410,929. O-Collinsworth Thoroughbred Racing, LLC; B-Mr & Mrs Mike Buckley & William Van Meter (KY); T-Joe Sharp. *$42,000 Ylg '23 FTKOCT.

4th-Belmont, $108,000, (S), (NW2$X)/Opt. Clm ($45,000), 10-21, 3yo/up, f/m, 7 1/2fT, 1:26.89, fm, 3 1/4 lengths.
MARIA CALLAS (f, 3, Caravaggio--Anything Goes, by Speightstown) Lifetime Record: 7-3-0-1, $205,930. O/B-Lawrence Goichman (NY); T-Chad C Brown.

7th-Belmont, $105,000, (S), 10-21, (NW1$X), 3yo/up, f/m, 6fT, 1:08.15, fm, 1 1/4 lengths.
LONG LEGGED QUEEN (m, 5, Daddy Long Legs--Peace Queen, by Indian Charlie) Lifetime Record: 15-3-5-0, $219,463. O-Suzuyo Lee; B-James G Doyle (NY); T-Joseph R Lee. *$57,000 RNA 2yo '23 OBSOPN. **1/2 to Tommy the Torch (Golden Ticket), SP, $248,730; and You're My Girl (Overanalyze), GISP, $189,200.

HOPPEL HORSE

7th-Mahoning Valley, $35,100, (S), 10-21, (NW3L), 3yo/up, f/m, 6f, 1:14.05, ft, 3 1/4 lengths.
JILLY RUNS DEEP (f, 4, Rivers Run Deep--Jillybean, by Kettle Corn) Lifetime Record: 12-3-6-2, $102,665. O-Craig Bargowski; B-Diane Tieman, Bernard Hutson, Richard & Heather Fulwiler (OH); T-Loren Huepenbecker.

7th-Finger Lakes, $24,500, (S), 10-21, (NW1BX), 3yo/up, f/m, 5 1/2f, 1:05.33, ft, neck.
QUEENS OVER THREES (m, 6, Bustin Stones--E. Queen, by E Dubai) Lifetime Record: 31-4-6-2, $160,486. O-Windborne Farm; B-McMahon of Saratoga Thoroughbreds LLC (NY); T-Jacqueline Falk. *$75,000 2yo '22 OBSOPN.

McMAHON of Saratoga THOROUGHBREDS

7th-Mountaineer Casino & Resort, $19,200, (S), 10-20, (NW2L), 3yo/up, 5f, 1:00.48, ft, 1/2 length.
CALIFRAGILISTIC (g, 3, Cal Nation--Navetta, by Uncaptured) Lifetime Record: 5-2-2-1, $32,120. O/B/T-J Michael Baird (WV).

STARTER RESULTS:

4th-Keeneland, $64,573, 10-21, (C), 3/up, 7f, 1:23.22, ft, 3/4L. **PROPRIETARY TRADE (g, 5, Practical Joke--Mo's Song, by Uncle Mo)** Lifetime Record: 13-6-0-1, $258,316. O-Flying P Stable; B-Russell Jones (KY); T-Michael J Maker. *$190,000 Wlg '21 FTKNOV.

de Meric Graduate

ADDITIONAL MAIDEN WINNERS:

Start the Disco, c, 2, **Upstart**--Disco Barbie (SW & MGSP-US, MGSP-Can, $461,536), by Pure Prize. Horseshoe Indianapolis, 10-21, 1m, 1:37.26. Lifetime Record: 3-1-2-0, $32,000. B-Diane Louise Manning (VA). *1/2 to Disco Rules (Constitution), SP, $151,891.

ANOTHER TRAVIS DURR GRADUATE

Pop and Locke, c, 2, **Vekoma**--Sum More Bizzness, by Fed Biz. Keeneland, 10-21, (C), 6f, 1:11.34. Lifetime Record: 2-1-0-0, $41,054. B-Ernest C Frohboese (KY). *$140,000 Ylg '25 KEESEP.

Richies Love, g, 3, **Cupid**--Proactive, by Conquest Curlinate. Belmont, 10-21, (S), (C), 6 1/2fT, 1:15.24. Lifetime Record: 8-1-4-0, $71,299. B-Ruggeri Stables & Michael Miceli (NY).

Athenaeum, f, 3, **Harry's Holiday**--Saint Savior, by Yankee Victor. Horseshoe Indianapolis, 10-20, (S), 1mT, 1:39.39. Lifetime Record: 4-1-0-1, $29,595. B-Spooky Hollow Racing Inc (IN). *1/2 to Plainfield (Flatter), SP, $212,705.

Amy El, f, 3, **Jack Milton**--Summer Courtship, by Doneraile Court. Horseshoe Indianapolis, 10-21, (S), 1mT, 1:38.69. Lifetime Record: 11-1-2-1, $39,760. B-Robert C & Clark H Sturgeon (IN).

Midnight Rocket, g, 3, **Practical Joke**--Midnight Girl, by Drosselmeyer. Belmont, 10-21, (C), 7f, 1:23.36. Lifetime Record: 3-1-0-0, $30,404. B-Newtownanner Stud Farm (KY). *$150,000 Ylg '24 FTKJUL; $350,000 2yo '25 OBSOPN. **Claimed for $40,000 (owner/trainer Linda Rice).

NEWTOWNANNER STUD BRED & RAISED
1/2 BRO SELLS FTOCT THURSDAY - HIP 1383

Youngandfree, f, 4, **Corfu**--One More Candy, by Twirling Candy. Mahoning Valley, 10-21, (S), 6f, 1:14.81. Lifetime Record: 5-1-3-1, $42,492. B-Andrew Dennis Tumblin (OH).

TODAY'S FEATURED REPLAY



***Follow Your Heart** (Flightline) romps in the Keeneland finale.*
(click to watch)



American Pharoah, Pharoah Kidd, g, 3, o/o Stellaris, by Harlan's Holiday. MSW, 10-21, Horseshoe Indianapolis

Bustin Stones, Queens Over Threes, m, 6, o/o E. Queen, by E Dubai. ALW, 10-21, Finger Lakes

Cal Nation, Califragilistic, g, 3, o/o Navetta, by Uncaptured. ALW, 10-20, Mountaineer

Caravaggio, Maria Callas, f, 3, o/o Anything Goes, by Speightstown. AOC, 10-21, Belmont

Charlatan, Social Deception, c, 2, o/o Social Queen, by Dynaformer. MSW, 10-21, Keeneland

Corfu, Youngandfree, f, 4, o/o One More Candy, by Twirling Candy. MSW, 10-21, Mahoning Valley

Cupid, Richies Love, g, 3, o/o Proactive, by Conquest Curlinate. MCL, 10-21, Belmont

Daddy Long Legs, Long Legged Queen, m, 5, o/o Peace Queen, by Indian Charlie. ALW, 10-21, Belmont

Flightline, Follow Your Heart, f, 2, o/o Key To My Heart (Ire), by Galileo (Ire). MSW, 10-21, Keeneland

Harry's Holiday, Athenaeum, f, 3, o/o Saint Savior, by Yankee Victor. MSW, 10-20, Horseshoe Indianapolis

Jack Christopher, Jackie and Ginger, f, 2, o/o Glycine, by Pulpit. MCL, 10-21, Keeneland

Jack Milton, Amy El, f, 3, o/o Summer Courtship, by Doneraile Court. MSW, 10-21, Horseshoe Indianapolis

Kantharos, Freddie B, c, 3, o/o Pacific Calm, by Candy Ride (Arg). ALW, 10-21, Keeneland

Not This Time, Kool Karoline, f, 3, o/o Awesome Investment, by Awesome Again. ALW, 10-21, Parx Racing

Practical Joke, Midnight Rocket, g, 3, o/o Midnight Girl, by Drosselmeyer. MCL, 10-21, Belmont

Practical Joke, Proprietary Trade, g, 5, o/o Mo's Song, by Uncle Mo. STR, 10-21, Keeneland

Rivers Run Deep, Jilly Runs Deep, f, 4, o/o Jillybean, by Kettle Corn. ALW, 10-21, Mahoning Valley

The Factor, Me Governor, f, 4, o/o Mocha Chip, by Trappe Shot. ALW, 10-21, Keeneland

Upstart, Start the Disco, c, 2, o/o Disco Barbie, by Pure Prize. MSW, 10-21, Horseshoe Indianapolis

Vekoma, Pop and Locke, c, 2, o/o Sum More Bizzness, by Fed Biz. MCL, 10-21, Keeneland

TDN THOROUGHBRED DAILY NEWS

PINHOOK GUIDE

Fasig-Tipton October Yearlings
Hips 1213-1615

Hip	Sex	Pedigree	Price	Prev Sale	Buyer/Agent	Current Consignor
1217	F	Two Phil's-Kipling's Joy	$18,000	FTN FALL MIXED 2025	TSE	Denali Stud
1218	F	Cody's Wish-Kirov	$50,000	KEENOV BRDG 2025	Mustang Farms	Taylor Made Sales
1223	C	Olympiad-Kitzys Rocket	$3,000	KEENOV BRDG 2025	Cal Green	Shawhan Place
1228	C	Loggins-Kupuri	$15,000	KEENOV BRDG 2025	Lesters Luck	Equiclear Stables
1229	F	Tiz the Law-Kura	$45,000	KEENOV BRDG 2025	Al Jawzaa General Trading	Brookdale
1238	F	Outwork-Lady	$22,000	KEEJAN ALL AGES 2026	Hidden Acres Farm	Wynnstay Sales
1239	C	Two Phil's-Lady Acclamation	$55,000	FTK FALL MIX 2025	DKW Racing	Norevale Farm
1240	F	Dr. Schivel-Lady Anna	$20,000	KEENOV BRDG 2025	Simeon Mendoza	Gainesway
1252	F	Pappacap-Lady Fatima	$35,000	OBSWNT MIX 2026	UNI Racing	Antiquarian Stable
1257	C	Yaupon-Lady Tamara	$150,000	FTK FALL MIX 2025	JSB Stables	Taylor Made Sales
1263	C	Bucchero-Lake Toccet	$85,000	FT NY-BRED YLG 2026	Mathis Bloodstock	Hunter Valley Farm
1267	F	Frosted-Late Midshipman	$25,000	KEENOV BRDG 2025	Skycastle Farm	Taylor Made Sales
1270	C	Tiz the Law-Leah Forestiere	$90,000	KEENOV BRDG 2025	Clover Creek Bloodstock	Woods Edge Farm
1282	F	Arabian Lion-Like a Charm	$40,000	KEEJAN ALL AGES 2026	Down the Road Stables	Summerfield
1285	F	Maximus Mischief-Line of Vision	$17,000	OBSWNT MIX 2026	Ward Racing	Antiquarian Stable
1289	C	Arcangelo-Little Mombo	$75,000	KEENOV BRDG 2025	Al Jawzaa General Trading	Brookdale
1291	C	Tiz the Law-Little Skellig	$42,000	FTN FALL MIXED 2025	Atlantic Bloodstock	Hunter Valley Farm
1292	F	Jack Christopher-Lockstep	$25,000	KEENOV BRDG 2025	Blue Label	Taylor Made Sales
1295	C	Forte-Lookintogeteven	$250,000	FTK FALL MIX 2025	Castleton Way	Taylor Made Sales
1305	C	Forte-Love to Run	$80,000	KEENOV BRDG 2025	Tami Bobo	Colin Brennan Bloodstock
1311	C	Tapit-Lucky Draw	$260,000	KEENOV BRDG 2025	Preferred Partners	Machmer Hall Sales
1313	F	Munnings-Lucy N Ethel	$250,000	KEENOV BRDG 2025	Red Devil Bloodstock	Darby Dan Farm
1318	C	Liam's Map-Ma Meatloaf	$90,000	FTN FALL MIXED 2025	Roy S. Lerman	Summerfield
1323	C	Zandon-Maggie Maggie	$15,000	KEENOV BRDG 2025	CPH Stable	Killora
1324	C	Jackie's Warrior-Magic Bubbles	$200,000	KEENOV BRDG 2025	Rexy Bloodstock	Hunter Valley Farm
1332	C	Global Campaign-Maid in Heaven	$3,000	KEENOV BRDG 2025	Bona Terra Stud	Paramount Sales
1333	F	Forte-Majestic Jewel	$300,000	KEENOV BRDG 2025	Blackberry Lodge	St George Sales
1337	F	Uncle Mo-Make a Wish	$150,000	KEENOV BRDG 2025	Tami Bobo	Gainesway

Hip	Sex	Pedigree	Price	Prev Sale	Buyer/Agent	Current Consignor
1348	C	Flameaway-Margie Is Livid	$10,000	FTN FALL MIXED 2025	JCT	Paramount Sales
1350	F	Tacitus-Marie Madelaine (Chi)	$4,000	FTKWNT MIX 2026	Anthony Smith/Smith T'breds	Taylor Made Sales
1352	C	Jack Christopher-Mariel N Kathy	$12,000	FTKWNT MIX 2026	Debora Ann	Four Star Sales
1353	C	Bolt d'Oro-Marina Village	$55,000	KEENOV BRDG 2025	North Elkhorn	Gainesway
1355	C	Arabian Lion-Marla	$165,000	FTK FALL MIX 2025	Big Bear Bloodstock	Paramount Sales
1358	C	McKinzie-Marquee Dreams	$150,000	KEENOV BRDG 2025	Davant Latham	Gainesway
1368	C	Greatest Honour-Maya's Dream	$10,000	FTKWNT MIX 2026	Alex Bloodstock	Paramount Sales
1369	C	McKinzie-Mayas Queen Neetee	$70,000	KEENOV BRDG 2025	Delvalle Bloodstock	Pope Mclean
1372	F	Instagrand-Meadow Dance	$3,000	KEENOV BRDG 2025	Richad Crispin Rosado	Buckland Sales
1377	C	Oscar Performance-Melting Point (Ire)	$90,000	KEENOV BRDG 2025	Deer Creek Investments	Eaton Sales
1380	C	Complexity-Mi Negrita	$50,000	KEENOV BRDG 2025	Red Label	Taylor Made Sales
1381	C	Cody's Wish-Micro Start	$425,000	FTK FALL MIX 2025	One Percent Investments	Colin Brennan Bloodstock
1387	F	Liam's Map-Milan Mischief	$210,000	KEEJAN ALL AGES 2026	Red Devil Bloodstock	Darby Dan Farm
1388	C	Corniche-Millie (Chi)	$52,000	KEEJAN ALL AGES 2026	Pope and Young	Summerfield
1392	F	Gunite-Minestorm	$75,000	KEENOV BRDG 2025	K&H Thoroughbreds	C & S Thoroughbreds
1393	F	Bolt d'Oro-Mining Gold	$45,000	KEEJAN ALL AGES 2026	Scoot Stables	Gainesway
1395	C	Hog Creek Hustle-Minniemorepromises	$1,000	INGLIS DIG USA OCT 25	Van Arnold	Cold Springs Farms
1399	F	Constitution-Miss Bigly	$250,000	KEESEP YRLG 2026	Agave Racing Stable	Taylor Made Sales
1408	F	Forte-Miss Georgie	$16,000	FT JUNE DIGITAL 2026	Eight Eight Pro Global	Vinery Sales
1409	C	Gunite-Miss Henny Penny	$190,000	FTK FALL MIX 2025	Chestnut Valley	Hunter Valley Farm
1417	F	Olympiad-Miss Netta	$20,000	KEEJAN ALL AGES 2026	Two Hearts Farm	Paramount Sales
1421	C	Tiz the Law-Mission Reality	$70,000	FTKWNT MIX 2026	Sugar Hill Farm	Eaton Sales
1425	C	Up to the Mark-Misty Mauve	$200,000	KEEJAN ALL AGES 2026	Intl Equities Holding	Gainesway
1427	C	Yaupon-Misyneedsacocktail	$210,000	KEENOV BRDG 2025	Danny Duberstein	Four Star Sales
1430	F	Arcangelo-Mo Than Happy	$24,000	OBSWNT MIX 2026	TSE	Denali Stud
1435	F	Twirling Candy-Molina	$15,000	KEENOV BRDG 2025	First Finds	Colin Brennan Bloodstock
1437	F	Two Phil's-Mom's Opal	$7,500	FT FEB DIG 26	Mauk One	Legacy Bloodstock
1438	F	Dialed In-Momentiempo	$15,000	KEEJAN ALL AGES 2026	Martin De Anda	Taylor Made Sales
1442	F	Good Magic-Monkeys Uncle	$220,000	KEENOV BRDG 2025	Scott & Evan Dilworth	Denali Stud
1444	C	Jackie's Warrior-Moonlighting	$150,000	KEENOV BRDG 2025	Green Lane Stables	Hunter Valley Farm
1448	F	Arcangelo-Morea	$67,000	FTKWNT MIX 2026	No Horses No Life	C & S Thoroughbreds
1449	C	Tiz the Law-Morning Belle	$100,000	KEEJAN ALL AGES 2026	Poster Racing	Paramount Sales
1452	F	Bee Jersey-Morning Strike	$1,250	INGLIS DIG USA JUN 26	Erick Torres	Twin Oaks

Hip	Sex	Pedigree	Price	Prev Sale	Buyer/Agent	Current Consignor
1456	F	Army Mule-Mrs. Appeal	$11,000	KEEJAN ALL AGES 2026	Sugar Hill Farm	Eaton Sales
1474	C	Tiz the Law-Mystical Journey	$130,000	KEENOV BRDG 2025	Nellie Bloodstock	St George Sales
1475	C	Knicks Go-Mythologist	$18,000	KEENOV BRDG 2025	Quatro Amigos	Machmer Hall Sales
1480	C	Mage-Naughty Little Nun	$105,000	FTN FALL MIXED 2025	Atlantic Bloodstock	Hunter Valley Farm
1484	F	Omaha Beach-New Angel (GB)	$30,000	OBSWNT MIX 2026	Interfoliage	Johnson Cross
1486	C	Arabian Lion-New York Groove	$45,000	KEEJAN ALL AGES 2026	Tami Bobo	Gainesway
1496	F	Early Voting-Noon Moon	$10,000	FTKWNT MIX 2026	Sunshine Racing	Ascend Thoroughbreds
1498	C	Authentic-Nora's Joy	$85,000	KEENOV BRDG 2025	Clover Creek	Woods Edge Farm
1501	C	Taiba-Noto	$100,000	KEENOV BRDG 2025	Saltwater Sales	Taylor Made Sales
1503	F	Proxy-O So Appealing	$10,000	KEENOV BRDG 2025	Holly Hill Training Center	Buckland Sales
1506	F	Mystic Guide-Obnoxious	$10,000	KEENOV BRDG 2025	ESE	Eaton Sales
1516	C	City of Light-Olho de Mel	$70,000	FTKWNT MIX 2026	KY River Racing	Summerfield
1520	F	Arcangelo-On the Good List	$145,000	KEEJAN ALL AGES 2026	Top Notch Bloodstock	Four Star Sales
1535	C	Arcangelo-Overcooked	$10,000	KEEJAN ALL AGES 2026	Smith Thoroughbred Inv.	Taylor Made Sales
1544	F	Americanrevolution-Paris Cruise	$50,000	FTN FALL MIXED 2025	Bronco Bloodstock	Paramount Sales
1548	F	Upstart-Passo a Frente	$2,500	FT DEC DIGITAL 2025	Greenfield Farms	Greenfield Farms
1553	C	Vekoma-Penance	$25,000	KEEJAN ALL AGES 2026	Kinga Farm	Axworthy Sales
1555	F	Mandaloun-Penzig	$10,000	KEEJAN ALL AGES 2026	Holly Hill Training Center	Buckland Sales
1558	C	Americanrevolution-Perfect Fit	$15,000	FTN FALL MIXED 2025	YG Farms	Vinery Sales
1561	C	Maclean's Music-Perfect Legacy	$80,000	FTKWNT MIX 2026	D.R. Investments	Blake-Albina T'bred Svcs
1562	C	Arabian Lion-Perfect Reflection	$62,000	KEEJAN ALL AGES 2026	Believe Bloodstock	Machmer Hall Sales
1566	C	Mystic Guide-Photographer	$30,000	KEENOV BRDG 2025	Orange Bloodstock	Four Star Sales
1572	F	Gunite-Plane Lucky	$170,000	KEENOV BRDG 2025	Green Grass Bloodstock	Eaton Sales
1574	C	Early Voting-Playinginthesnow	$40,000	FTKSUM YRLG 2026	Knockgriffin Farm	Knockgriffin Farm
1575	C	Justify-Playlist	$325,000	KEENOV BRDG 2025	Big Bear Bloodstock	Paramount Sales
1578	C	Vino Rosso-Please	$17,000	OBSWNT MIX 2026	Ward Racing	Antiquarian Stable
1588	C	Arcangelo-Pragmatic Princess	$55,000	KEENOV BRDG 2025	Riagad Bloodstock	Highgate Sales
1589	C	Essential Quality-Prayer Circle	$20,000	KEENOV BRDG 2025	Purple Georgia	Greenfield Farms
1593	F	Flightline-Princesa Silvia	$325,000	KEESEP YRLG 2026	Yoshitake Hashida	Gainesway
1594	C	Twirling Candy-Princess Coco	$290,000	KEENOV BRDG 2025	Clover Leaf Bloodstock	Eaton Sales
1600	F	Aloha West-Profound Moment	$6,000	KEENOV BRDG 2025	Oak Point Farm	Sally Thomas
1601	C	Fulsome-Proliferation	$32,000	KEENOV BRDG 2025	Walmac Farm	Eaton Sales
1608	C	Zandon-Psyche	$35,000	KEENOV BRDG 2025	Dos Amigos	Paramount Sales
1614	C	Epicenter-Purely Hot	$100,000	KEESEP YRLG 2026	David Joe Durrett	Taylor Made Sales

TDN EUROPE
THURSDAY, 22 OCTOBER 2026

173 LOTS
VIEW CATALGOUE
Tattersalls ONLINE
OCTOBER SALE
21 - 22 October

RETURN OF MARES: MOST IN DEMAND, MOST EXPENSIVE AND MOST IMPROVED



Starman: the busiest stallion standing in Britain and Ireland in 2026
Alice Fitzgerald

By Adam Houghton

According to the *Return of Mares*, which has been published by Weatherbys, 84 different stallions in Britain and Ireland covered a three-figure book of mares in 2026, a simple but effective means of deducing which sires are currently en vogue when it comes to the unforgiving business of standing stallions.

In total, the number of stallions standing in Britain and Ireland during the latest breeding season was 223, down from 230 in 2025 and 269 in 2024. That means that over 37% (84/223) of all stallions covered at least 100 mares and, between them, the busiest 84 were responsible for 13,769 of the 17,738 total recorded coverings, which equates to around 78%.

Whether that is a healthy situation, the narrowing of the gene pool that comes with such large numbers of mares being sent to a select group of stallions, is perhaps a conversation for another day. Until then, this game that never fails to fascinate will remain a straightforward case of supply and demand, with stallion masters entitled to welcome as many mares through their doors as they consider fit and proper for each individual.

Cont. p3

SIOUX NATION FILLY TOPS ARQANA DAY TWO BUT TORQUATOR TASSO STEALS THE SHOW *By Emma Berry*

DEAUVILLE, FRANCE -- It was a day for the young bucks to shine at Arqana. Onesto, Little Big Bear, Erevann and Triple Time, all represented by first-crop yearlings this year, featured among the sires of some of the higher-priced lots as Part II of the October Sale got underway in Deauville.

So too did Torquator Tasso, who has his first runners this year, one of which, the dual winner Nakila Sun, is entered for this Saturday's G3 Horris Hill Stakes at Newbury. That colt had been purchased last year at BBAG by Andrew Balding and Richard Venn for just €8,000 but Torquator Tasso's yearlings at Arqana this week have been pretty hot property. Notably, all three catalogued have sold for the same sum of €140,000: a filly and a colt on the first day bought by Wilhelm Feldmann and Alessandro Botti, with trainer Ludovic Gadbin completing the six-figure trio on Wednesday with his purchase of lot 304 from Haras de Montaigu. **Cont. p5**



Neil Helliwell has signed for 22 yearlings | *Zuzanna Lupa*

IN TDN AMERICA TODAY

RECORD NUMBER OF ENTRIES FOR BREEDERS' CUP 2026 AT KEENELAND

There were a record total of 255 entries for the 2026 Breeders' Cup World Thoroughbred Championships at Keeneland next week.

المراق

ALMERAQ

Dark Angel x **Manaajim** (Muhaarar)

New for 2027



The BEST Sprinter in Europe!

The first horse to complete the **Group 1 Queen Elizabeth II Jubilee Stakes, Sprint Cup and British Champions Sprint treble** in the same year.

The Jubilee and Sprint Cup same season double hadn't even been achieved since his great grandsire Royal Applause in 1997...



1st - **Gr.1** QEII Jubilee Stakes



1st - **Gr.1** Sprint Cup



1st - **Gr.1** Champions Sprint

SPEED... POWER... RESILIENCE.

Standing at
Beech House Stud, UK

SHADWELL

PUBLISHER & CEO
Sue Morris Finley @suefinley
suefinley@thetdn.com

SENIOR VICE PRESIDENT
Gary King @garykingTDN
garyking@thetdn.com

Chief Correspondent
Emma Berry @collingsberry
emmaberry@thetdn.com

Managing Editor
Heather Anderson @HLAndersonTDN

Business Development Manager
Alayna Cullen Birkett @AlaynaCullen
alaynacullen@thetdn.com

European Sales Editor
Brian Sheerin @BrianSheerin91

Deputy European Editor
Adam Houghton @hought94

Cafe Racing
Sean Cronin & Tom Frary
caferacing@thetdn.com

Regular Columnist
John Berry

ADVERTISING
tdnadstaff@gmail.com

Director of Advertising
Alycia Borer

Advertising Manager
Lia Best

Senior Advertising Designer
Amanda Crelin

Advertising Designer
Amie Newcomb

Advertising Assistant/Dir. of Distribution
Liz Fronczek

Advertising Assistant
Justin Fowler

60 Broad Street, Suite 105
Red Bank, NJ 07701
732-747-8060 | www.TheTDN.com/europe

TODAY in TDN EUROPE

Thursday, October 22, 2026



Alcantor (New Bay) is following in the footsteps of former French champion sires Sans Souci, Bubbles, Vieux Manoir, Crystal Palace and Kenmare by retiring to his owner Edouard de Rothschild's Haras de Meautry at Touques, close to Deauville, at a fee of €4,000 for the 2027 season | *Emma Berry*

8 | OMBUDSMAN OUT OF BC CONTENTION

Godolphin's Ombudsman will not run at the Breeders' Cup and will instead point toward the Japan Cup, as Team Europe was revealed for the Breeders' Cup on Wednesday.

9 | ALMERAQ HEADED TO STUD FOR SHADWELL

The triple Group 1-winning son of Dark Angel is bound for Shadwell's Beech House Stud in the UK.

Don't Miss!

Breaking News • Featured Videos
Podcasts & Features • Sire Lists & TDN Rising Stars
TDN Archives

thetdn.com/europe

Return Of Mares Cont. from p1

Certainly, one stallion with what would appear an insatiable appetite for the job is Tally-Ho Stud's **Starman**, the busiest sire in Britain and Ireland in 2026, having covered 324 mares at his increased fee of €40,000. That followed the steady stream of success enjoyed by his first crop of two-year-olds in 2025, when the son of Dutch Art joined Frankel and Too Darn Hot as the only freshman sires in the last decade to have come up with four Group-winning juveniles in Europe. They were headed by the G1 Prix Morny heroine Venetian Sun, who again flew the flag for her sire in 2026, notably doubling her top-level tally with victory in the Commonwealth Cup.

Of the 84 busiest stallions, 61 of them would have been marketed primarily as Flat sires. They include seven of the top 10, with Starman being joined by the Coolmore quartet of **Delacroix** (282), **Camille Pissarro** (278), **Henri Matisse** (248) and **Sioux Nation** (246), another Tally-Ho resident in **Mehmas** (245) and Yeomanstown Stud's **Sands Of Mali** (244), who covered by some way his biggest book of mares in his first season at the County Kildare farm, following five seasons at Ballyhane Stud.

Mehmas and Sioux Nation regularly feature among the busiest Flat stallions in Europe, the latter having topped the table in 2022, 2023 and 2025. He can perhaps expect another surge in popularity next season, with the three-time Group 1 winner Sun Goddess featuring among his star performers on the track in 2026.



Sioux Nation | *Coolmore*

Delacroix, Camille Pissarro and Henri Matisse led the way among the Flat stallions embarking on their first seasons at stud in 2026, with three-figure books also coming the way of **Maranoa Charlie** (233) at Tally-Ho; Capital Stud's **Topgear** (197); and **Lead Artist** (173) at Juddmonte's Banstead Manor. **Cont. p4**



Return Of Mares Cont.

Other sires in that covering bracket are: **Elite Status** (150) at Whitsbury Manor; Darley's Dalham Hall resident **Rosallion** (145); **Arizona Blaze** (137) at the Irish National Stud; National Stud newcomer **Diego Velazquez** (126); **Inisherin** (111), also at Dalham Hall; and Rathbarry Stud recruit **Unquestionable** (100).

The busiest newcomer to the National Hunt ranks was the Irish Derby hero **Los Angeles**, who covered 273 mares at Castlehyde Stud in his debut season on the Coolmore NH roster. Only stud-mate, **Maxios** (287), the sire of this year's Cheltenham Gold Cup winner Gaelic Warrior, was busier among the National Hunt brigade, with **Crystal Ocean** (265) also occupying a place in the top 10 and **Poet's Word** (239) only narrowly missing out.

It was also heartening to see that **Walk In The Park**, who in April was crowned champion National Hunt sire in Britain and Ireland for the third consecutive season, covered 152 mares at the grand old age of 24.

Back in 2005, Walk In The Park produced his best effort on the racecourse when chasing home the much-missed Motivator in the Derby at Epsom, with a certain **Dubawi** passing the post another three lengths behind him in third. Thankfully, Dubawi is also still going strong, albeit the former champion sire is now covering much smaller books than in his prime. A total of 60 mares reportedly came his way in 2026, including illustrious names such as Bluestocking--who sadly slipped her foal--Mawj and Nashwa.

Frankel, who commanded a fee of £350,000 at Banstead Manor in 2026, seeing him tied with Dubawi as the joint most expensive stallion standing in Europe, welcomed a typically elite book of mares numbering 202, including Group 1 winners and producers such as Lillie Langtry, Mecca's Angel and Quiet Reflection, to name just a few.

Having previously claimed the title in 2021 and 2023, Frankel will this year have to settle for the runner-up spot in the British and Irish sires' championship, with **Night Of Thunder** all but guaranteed to make it back-to-back triumphs after Ombudsman ran away with last weekend's G1 Champion Stakes at Ascot.

Night Of Thunder covered 180 mares when standing for a fee of €200,000 at Darley's Kildangan Stud in 2026, including the dams of his top-level winners Desert Flower, Dynamic Pricing, Estrange and Gewan, not to mention Syndicate, the dam of the aforementioned Ombudsman, now a five-time Group 1 winner after his Ascot exploits.

Of the stallions currently occupying a top 10 position in the sires' championship, **Kingman** was the busiest with 206 mares visiting him at Banstead Manor, ahead of **Camelot** (198), **Blue Point** (179), **Starspangledbanner** (158), **New Bay** (150), **Sea The Stars** (146), **Lope De Vega** (138) and **Dark Angel** (103).

That breeders had the confidence to send 158 mares to Starspangledbanner after his well documented fertility problems at the start of his career is testament to the work of those closest to him--not to mention his burgeoning reputation as an elite stallion--while another interesting case study is **Havana Grey**, who covered 147 mares during the latest season. That's no small feat--pardon the pun--for a stallion whose opportunities are limited because of the height restriction imposed by Whitsbury Manor, with only mares measuring 16hh or smaller being accepted.

Havana Grey and Starspangledbanner are two examples of stallions who have taken far from conventional routes to the top, with Havana Grey standing for a fee of just £6,000 at one stage and Starspangledbanner barely managing to get 30 foals on the ground in his early years at stud.

Looking at the *Return of Mares* for 2026, a few sires deserve a mention for reviving their own fortunes following a lull of sorts the previous year. **Saxon Warrior**, for example, was sent 114 mares at Coolmore during the latest season, up from 44 in 2025, while **Phoenix Of Spain** went from 68 to 122 at the Irish National Stud.

A change of scenery seemed to do the trick for **King Of Change**, who covered 111 mares in his debut season at Tweenhills, up from 38 in 2025, while the book of mares received by **Cracksman** doubled from 40 to 80 during his first season in a dual-purpose role at Yorton Stud.

Bayside Boy, meanwhile, has been one of the standout first-season sires in 2026, with 16 individual winners--including a pair of black-type winners--emerging from his 36 first-crop runners in Europe. Clearly, the word from trainers in the first half of the year was already positive enough to encourage breeders to support him in a big way, with 158 mares visiting him in 2026 after he covered only 65 the previous year. **Cont. p5**



Bayside Boy | *Ballylinch Stud*



Mehmas | *Alice Fitzgerald*

Return Of Mares Cont.

The 20 Busiest Flat Stallions in Britain and Ireland in 2026

Starman, Tally-Ho, 324
Delacroix, Coolmore, 282
Camille Pissarro, Coolmore, 278
Henri Matisse, Coolmore, 248
Sioux Nation, Coolmore, 246
Mehmas, Tally-Ho, 245
Sands Of Mali, Yeomanstown, 244
Maranoa Charlie, Tally-Ho, 233
City Of Troy, Coolmore, 213
Kingman, Juddmonte, 206
Frankel, Juddmonte, 202
Camelot, Coolmore, 198
Topgear, Capital Stud, 197
Ghaiyyath, Darley, 190
Chaldean, Juddmonte, 181
Night Of Thunder, Darley, 180
Blue Point, Darley, 179
Baaeed, Shadwell, 178
Big Evs, Tally-Ho, 173
Lead Artist, Juddmonte, 173

Share this story

TDN @thetdn THOROUGHBRED DAILY NEWS

Follow the TDN staff on Twitter
Thoroughbred Daily News

@garykingTDN	@CBossTDN	@collingsberry
@EquinealTDN	@HLAndersonTDN	@AlaynaCullen
@BrianSheerin91	@tdncronin	@hought94

Arqana Cont. from p1

"This is a colt I saw a month ago at Montaigu. I had already taken a real liking to him, and Erwan from Montaigu also gave me a lot of positive feedback on him. We stayed in touch after that visit," Gadbin said of the half-brother to Group 2 winner Northern Ruler (Ruler Of The World).

"The colt showed the same behaviour here at the sales: very calm, with a fairly attractive pedigree. There's still a little uncertainty about Torquato Tasso, but the plan would be to wait until the spring of his three-year-old season, which is surely the right approach with this type of colt."

Bred in France by Edward James of Highbourne Stud, the colt is out of the Monsun mare North Sun, whose two other black-type performers include the G1 Preis der Diana third Noble Lips (Gleneagles). He was bought for the partnership of Ecurie Bernd and Torsten Raber.

He continued, "We went a little over budget, but he's a colt I really liked. The owners were looking for a horse for the spring of his three-year-old season, ideally one capable of a good race over 2,000 metres, so he ticked the boxes."

A Sioux Nation Filly - of Course!

There haven't been many sales staged this year in which a Sioux Nation filly hasn't been among the top lots and on Wednesday top billing went to a Sioux Nation daughter of the Listed winner and Group 3-placed Les Vertus (Shakespearean), who joined the list of Rabbah purchases when bought by Jaber Abdullah for €190,000. Co-bred and consigned by Haras de Hoguenet, the filly (lot 258) is a half-sister to Ammoony (Zarak), a winner at Redcar this season for Khalifa Dasmal, and who is set to run at Newbury on Friday.

By the end of the second session, Rabbah had added another five yearlings to their Arqana haul, signing for 14 in total throughout the first two days for €1,805,000. **Cont. p6**



Wednesday's top lot, by Sioux Nation | *Zuzanna Lupa*

A Different Thunder Making a Noise

Haras de Castillon's Thunder Moon is a stallion gaining traction in France with four black-type earners among his first-crop runners this year, including the Listed winner Sydney Moon, who is trained by Amy Murphy.

A colt by the Group 1-winning son of Zoffany caught the attention of Neil Helliwell of Prime Equestrian, who bid €150,000 for lot 326. Helliwell, the owner of Haras du Mont Dit Mont admitted that he had arrived at Arqana with the intention of buying only a handful of horses but, out of solidarity for his fellow breeders, has ended up being busy this week, so far signing for 22 yearlings for a total of €1,469,000.

"I felt sorry for the breeders," he said. "I know what it's like to be in that position."

Helliwell's purchases included Haras de Bourgeauville's Thunder Moon colt out of Qalansia (Giant's Causeway), whose last three offspring have all been by that same stallion and include the yearling's full-brother Gelden Grey, who was third on debut at Chantilly in September.

Thunder Moon, whose 2026 fee was €5,000, has had just two yearlings go through the ring so far at Arqana, both of which have sold, and he has another six to follow over the next two sessions.

Gezora's Relation for Qatar Racing

Sheikh Fahad has made a welcome return to the European yearling market of late and through David Redvers and Hannah Wall, he picked up a first-crop daughter of G1 Grand Prix de Paris winner Onesto (lot 204) to race in France.

"Sheikh Fahad had very much liked this filly and very much liked her pedigree as well," said Wall. "We had all been quite impressed by Onesto's first yearlings so we were very happy to get her."



Lot 204, a daughter of Onesto | *Zuzanna Lupa*



Paul Nataf | *Zuzanna Lupa*

That pedigree is indeed enticing as the filly, who was bred and consigned by Haras d'Etreham, is out of the once-placed Galway (Wootton Bassett), who is a three-parts sister to the G1 Breeders' Cup Filly & Mare Turf winner Gezora (Almanzor), their dam Germance (Silver Hawk) having also been a Group 1 winner.

Etreham not only bred Gezora but also her sire, and the farm is now home to Onesto, whose eight yearlings sold so far at Arqana October have returned an average of €69,750.

Big Result for Coulonces

Anna and Moa Sundstrom of Coulonces were in action early in the session when offering lot 201, a homebred filly by Little Big Bear, who was bought by Paul Nataf at €105,000.

The colt is the first foal of the Olympic Glory mare Freaky Friday, who won in the colours of Anna Sundstrom when trained by Tim Donworth and had been bought by her owner as a foal for €4,000. Though she is herself out of a non-winner, Freaky Friday's granddam is the Lupe Stakes winner Fragrant Hill, the dam of Group 1 winners Fragrant Mix and Alpine Rose.

Little Big Bear, who was a graduate of the Arqana August Yearling Sale, has had five yearlings sold this week in France for an average price of €102,600.

Erevann Another Popular Freshman

David Menuisier has done well with horses bought at this sale in the past, including this season's Irish Oaks runner-up Inis Mor (Galiway), who was bought in October 2024 for €72,000 by Jeremy Brummitt and Quantum Leap Racing and will return to sale ring, albeit at Tattersalls, for the Sceptre Sessions at the December Mares Sale.

Cont. p7

Arqana Cont.

Her trainer was among those to place their faith in a first-crop yearling by the Aga Khan Studs' Erevann, who will be relocating from France to Gilltown Stud in Ireland for the 2027 covering season.

Menuisier went to €90,000 for lot 202, the colt out of the Listed-placed Frenchette (The Gurkha), who was consigned by Haras de Thenney and co-bred by the stud's owner David Salabi.

Ghislain Bozo of Meridian International was another to sign for an Erevann yearling during the second session, going to €80,000 for lot 233, Windermere Stud's filly out of a half-sister to Group 3 winners Zabeel Light and Hargeisa.



Federico Barberini | *Zuzanna Lupa*

Dasmal Enhances His Team for 2027

Classic-winning owner Khalifa Dasmal has been in attendance at Arqana this week and picked up four yearlings through agent Federico Barberini. After signing for fillies by Zelzal and Nathaniel on Tuesday, Barberini also picked up Haras de Colleville's Hello Youmzain filly out of Kendiss (Kendargent) for €85,000.

"She's for Khalifa Dasmal, who loved the filly himself," he said of lot 244, whose dam is a full-sister to the Listed winners Surrey Mist and Kendly.

"I think Hello Youmzain can get you a racehorse. They are probably more affordable than a few years ago but he's a stallion I have been buying through the years and I think he is definitely worth a chance."

Barberini added his thoughts on the market at Arqana. He said, "I think it is solid. Obviously this is Part II, so there are horses and pedigrees for different budgets compared to the first day, but I think when a nice horse comes in the ring you are never on your own. There is always someone else who likes it."

Solid had also been the word used by Henri Bozo of Ecurie des Monceaux, which sold all 21 yearlings offered through Part I to be leading vendor once more at Arqana. Delivering his assessment of the trade, he said, "We sold everything and there was demand at every level. We got some solid prices - there were no fireworks but they were solid prices, and that is what counts for everyone. We were very busy through all the days of inspections so we were very confident when the sale started and it went well."

With the clearance rate remaining at 80% through the second session, a total of 110 yearlings were marked as sold on Wednesday for turnover of €4,234,500 at an average of €38,314 and median of €31,000.

Thought for the Day

Patrik Olave moved his stable from Madrid to Pau in 2025 and has made his mark this season with Group winners My Calyx Cen and Sir Tommy Cen among his growing team. We can expect to hear more of the Spanish trainer in the coming years as his stable has been further enhanced by some horses being moved to him from the recently retired Jean-Claude Rouget.

Olave's three purchases at Arqana this week include a first-crop son of Triple Time from the family of recent G1 Christophe Clement Turf Stakes winner Survie (Churchill). Sold as lot 215 by Haras de la Louviere, he was bought for €65,000.

Part II of the October Sale continues on Thursday from 1pm local time.

Share this story



ARQANA OCTOBER YEARLING SALE - PART 1 WEDNESDAY'S TOP LOTS

Lot	Sire|Dam	Price (€)
258	**f, Sioux Nation--Les Vertus (Fr)**	**190,000**
	Bred by Haras du Hoguenet, A. Gaudu, J.P. Stable & M. Hoogterp (Fr)	
	Consigned by Haras du Hoguenet	
	Purchased by Rabbah Bloodstock, Limited	
326	**c, Thunder Moon (Ire)--Qalansia (Ire)**	**150,000**
	Bred by SCEA des Prairies, Ecurie de Castillon & SAS IEI (Fr)	
	Consigned by Haras de Bourgeauville	
	Purchased by Neil Helliwell	

Toppers Cont.

304 **c, Torquator Tasso (Ger)--North Sun (Ger)** **140,000**
Bred by Highbourne Stud (Fr)
Consigned by Haras de Montaigu
Purchased by Ludovic Gadbin/EDC Agency

204 **f, Onesto (Ire)--Galway (Fr)** **120,000**
Bred by Haras d'Etreham (Fr)
Consigned by Haras d'Etreham
Purchased by David Redvers Bloodstock

201 **f, Little Big Bear (Ire)--Freaky Friday (Fr)** **105,000**
Bred by SAS Haute Vallee & Mme M. Sundstrom (Fr)
Consigned by Coulonces
Purchased by Paul Nataf

MERSANT INTERNATIONAL, LTD
Worldwide Horse Transporters
Tel: 718.978.8200
www.mersant.com

SPONSORS OF THE FOLLOWING STATS FOR THE:

ARQANA OCTOBER YEARLING SALE - PART II

SESSION TOTALS	2026
• Catalogued	151
• Number Offered	137
• Number Sold	110
• Clearance Rate	80%
• High Price (€)	190,000
• Gross (€)	4,214,500
• Average (€)	38,314
• Median (€)	31,000

CUMULATIVE TOTALS	2026
• Catalogued	348
• Number Offered	328
• Number Sold	264
• Clearance Rate	80%
• No. €200K+	9
• High Price (€)	360,000
• Gross (€)	18,328,500
• Average (€)	69,426
• Median (€)	50,000

**This year's sale was shortened from six to four days, so there are no comparative 2025 stats given.*

BOOKMARK

http://www.thoroughbreddailynews.com/getLatest.php
to download the latest edition of the TDN each day.

EUROPEAN NEWS

OMBUDSMAN TO SKIP BC, JAPAN CUP STILL A POSSIBILITY; TEAM EURO STRONG FOR BC

Godolphin's brilliant G1 Champion Stakes winner **Ombudsman** (Night Of Thunder) will not travel to Keeneland for the GI Breeders' Cup Turf after all, John Gosden announced on Wednesday.

Although initially set for the 1 1/2-mile test at Keeneland as late as Monday, the five-year-old entire will instead be given time by connections before a potential tilt at the G1 Japan Cup in November. A dual winner of the G1 Prince Of Wales's Stakes at Royal Ascot, the five-time Group 1 winner was aiming for his first start at 1 1/2 miles.

Gosden, who trains with his son Thady, told the *Press Association*, "It's very simple, the horse ran four days ago at Ascot and he would have to work tomorrow, get on a plane for a cross-Atlantic flight, quarantine and it's not fair to ask him to do that then ask him to run back within 14 days with a long journey in the middle.

"In fairness, we felt having discussed it with everyone, we shouldn't be trying to do that with him after he ran such a brilliant race in the Champion Stakes and we could consider the Japan Cup now.

"There's plenty of time to that now in November, but to rush him over to America and put him through that we didn't think was in the best interests of the horse." **Cont. p9**



Ombudsman | *Mathea Kelley*

Ombudsman/BC Euro Cont.

He added, "Japan would be a tentative plan and no more than that. It's the only other race this year he could really run in and an important international race, so to that extent it's a tentative plan.

"After that we're probably talking retirement and it would have been nice to go to America, we wanted to go and do it because we like the Breeders' Cup a lot, but the horse has to come first."

Diamond Necklace (St Mark's Basilica) has been nominated for the Turf after she finished third in the G1 Prix de l'Arc de Triomphe but from a wide draw she lost very little in defeat. She still has the option of running against her own sex in the GI Breeders' Cup Filly & Mare Turf over 9 1/2 furlongs, but with Aidan O'Brien favouring **Precise** (Starspangledbanner) for that race, he is likely to split his star fillies.

There is a strong team of Europeans signed on for the Breeders' Cup Turf including **Bay City Roller** (New Bay), **Tiffany** (Farhh), **Survie** (Churchill) and last year's winner **Ethical Diamond** (Awtaad).

Cross-entered is Juddmonte's **Blue Bolt** (Blue Point) in both the GI Breeders' Cup Mile and Filly & Mare Turf. A horse who will be carrying the Godolphin blue is the six-time Group 1 winner **Notable Speech** (Dubawi), who will be aiming to defend his Mile crown. **Ten Bob Tony** (Night Of Thunder) is also entered.

In the GI Breeders' Cup Turf Sprint, both Donnacha O'Brien's **Comanche Brave** (Wootton Bassett), a winner of the G1 July Cup and the G1 Flying Five Stakes, and Karl Burke's G1 Prix de l'Abbaye heroine **Miss Yechance** (Cotai Glory) step forward. The latter will be offered during the Keeneland Championship Sale.

"She has been an absolute revelation since coming to me early this summer," Burke said. "She's just kept on progressing and, although we don't do a lot with her at home, she seems to have improved again since her last win at Longchamp.

"I think she's going to run a big race in the Breeders' Cup Turf Sprint at Keeneland. She was beaten by the likely favourite Bacio (Maclean's Music) at Royal Ascot, but she's improved enormously since then, and her win at York in August was in a quicker time than Bacio's Nunthorpe victory there. She's uncomplicated, so tough and a battler and seems versatile on most surfaces."

Among the juvenile Breeders' Cup races, **Folsom Blues** (Blue Point) and **Great Barrier Reef** (No Nay Never) square off with **Avec Toi** (No Nay Never) in the GI Juvenile Turf. The imposing **Sun Goddess** (Sioux Nation) faces **Amusingly** (No Nay Never) in the GI Juvenile Fillies Turf, and sprinter **Libertango** (No Nay Never) is among the possibles for the GI Juvenile Turf Sprint.

Share this story

EUROPE'S OUTSTANDING SPRINTER ALMERAQ JOINS SHADWELL ROSTER FOR 2027

Almeraq (Dark Angel), the top-rated sprinter in Europe following a hat-trick of Group 1 victories, has been retired from racing and will take up stallion duties at Shadwell's Beech House Stud from 2027.

Trained by William Haggas, Almeraq was an impressive winner at Yarmouth as a two-year-old and has since demonstrated remarkable resilience, returning to the track to win three Group 1 events after taking a serious fall at York as a three-year-old.

The son of Dark Angel gained his first top-level triumph when winning the Queen Elizabeth II Jubilee Stakes at Royal Ascot, one of the highlights of the international racing calendar, defeating an all-star cast of sprinters with a combined total of 18 Group 1 victories between them, including Australia's five-time Group 1-winning sprinter Joliestar and dual Japanese Group 1 winner Satono Reve.

In September, Almeraq doubled his Group 1 tally when winning the Sprint Cup at Haydock by over four lengths from the previous year's winner, Big Mojo. That emphatic victory made him the first horse for nearly 30 years to win both the Queen Elizabeth II Jubilee Stakes and the Sprint Cup in the same campaign, following in the footsteps of his great grandsire, Royal Applause, who achieved the double in 1997.

Then, crowning a brilliant campaign, Almeraq quickened to a thrilling success in Saturday's G1 British Champions Sprint Stakes at Ascot, registering his sixth win from 10 starts and taking his career earnings beyond £1.1 million. He retires with an official rating of 123 and a Timeform rating of 126. **Cont. p10**



Almeraq | *Racingfotos.com*

Almeraq Cont.

"Almeraq has been a fantastic horse and we have always held him in high regard," Haggas said of the new addition to the Shadwell roster, the first colt to win three European Group 1 sprints in the same year since his broodmare sire, Muhaarar, in 2015.

"He is a strong, powerful sprinter with an iron constitution. He has done remarkably well to come back from a horrendous fall at York and win three six-furlong Group 1 races this season, which speaks volumes not only for his ability but also for his mental strength and resilience.

"Combining exceptional speed with versatility, soundness and a lovely temperament, Almeraq has all the attributes to make a very exciting, successful stallion. Everyone at Somerville Lodge wishes him well."

Almeraq is out of the unraced Manaajim, who was purchased by Shadwell for 925,000gns and is a half-sister to the G1 Cheveley Park Stakes and G1 Flying Five Stakes heroine Fairyland (Kodiac), as well as the G3 1,000 Guineas Trial winner and G1 Irish 1,000 Guineas third Now Or Later (Bushranger). His third dam, Land Of Dreams (Cadeaux Genereux), won both the G2 Flying Childers Stakes and G3 King George Stakes. She later produced the European champion sprinter and Group 1 sire Dream Ahead.

"All of us at Shadwell would like to pay tribute to William Haggas and his fantastic team for the incredible job they did in bringing Almeraq back from what could easily have been a career ending injury at York last year, and turning him into the outstanding sprinter of 2026," said Angus Gold, Shadwell's racing manager.

"On top of his natural class, he showed how versatile he was by beating the world's best sprinters on fast ground at Royal Ascot in the Queen Elizabeth II Jubilee Stakes, easily winning the Betfair Sprint Cup at Haydock on soft ground and then once again showcasing his toughness by running down Paborus on good ground in the Qatar British Champions Sprint at Ascot last weekend.

"His remarkable toughness and consistency, together with his outstanding looks, will make him a very attractive proposition to breeders and we are thrilled to add him to the Beech House Stud team."

Almeraq's stud fee for the 2027 breeding season will be announced in due course, with breeders having the opportunity to view him during the Tattersalls December Sales.

Mark Dean, general manager at Beech House Stud, added, "We are delighted to welcome a sprinter of Almeraq's calibre to the Beech House Stud roster. He combines truly elite speed with a fabulous sprinting pedigree, and he is a horse who I'm sure will make a strong impression on breeders. Given his outstanding credentials, we look forward to discussing matings with breeders and exploring how we can best assist them."

Share this story

REMBRAND TO GO LEADS WILDCARD CAST FOR TATTERSALLS AUTUMN HIT SALE



Rembrand To Go (yellow) | *Tattersalls*

Group 2 winner **Rembrand To Go** is one of 21 wildcards added to the Tattersalls Autumn Horses-in-Training Sale in Newmarket from October 26-October 29. To view the catalogue, please click here.

Set to sell as lot 739H, the G2 Prix du Conseil de Paris hero and son of Shamalgan will be offered by Ecurie Miroslav Rulek. His granddam is the G3 1000 Guineas Trial runner-up Nell Gwyn (Danehill) and a full-sister to Group 1 winner and sire Rock of Gibraltar. She also produced G2 Lartigue Hurdle hero Gold Seal to the cover of Galileo.

Rated 113 by Timeform, Rembrand To Go is joined by eight wildcards from Coolmore, among them **Confucius** (No Nay Never) (lot 309B), who is a son of G1 Cheveley Park Stakes winner Millisle (Starspangledbanner). Rated 100, he has been placed twice at group level so far.

Other wildcards of note are: multiple winner **Cape Cod** (Wootton Bassett) (lot 309A); German champion **Gostam** (Saxon Warrior) (lot 739F) who won the G2 Bavarian Classic; Timeform-rated 117 **The Lost King** (Kingman) (lot 739G); G3 Solario Stakes hero **Alfred Wallace** (Dubawi) (lot 1155C); **Tyrrhenian Thunder** (Night Of Thunder) (lot 1155E) who is stakes placed; G3 Prix Gerald de Geoffre winner **Victoire Magique** (Victor Ludorum) (lot 739A); and **Winday** (Galiway) (lot 1155A), who was placed in the G2 Prix Chaudenay and is rated 108 by Timeform.

Share this story

FIRST-SEASON SIRES WITH RUNNERS

Thursday, October 22, 2026:
UNITED KINGDOM
Baaeed (GB) (Sea The Stars {Ire}), Beech House Stud
120 foals of racing age/9 winners/1 black-type winner
19:00-SOUTHWELL, 6f, **Buyback (GB)**
340,000gns RNA Tattersalls October Yearling Sale (Book 1) 2025

Minzaal (Ire) (Mehmas {Ire}), Derrinstown Stud
115 foals of racing age/26 winners/3 black-type winners
19:00-SOUTHWELL, 6f, **Mohaymenah (Ire)**

State of Rest (Ire) (Starspangledbanner {Aus}), Rathbarry Stud
79 foals of racing age/7 winners/0 black-type winners
13:10-NEWMARKET, 8f, **State Emperor (Ire)**
45,000gns Tattersalls October Yearling Sale (Book 2) 2025

FRANCE
Dicaprio (Ger) (Adlerflug {Ger}), Haras du Taillis
7 foals of racing age/1 winner/0 black-type winners
1-LES SABLES, 1200m, **Dicanto (Fr)**

Lavello (Ire) (Zarak {Fr}), Haras du Lion
25 foals of racing age/0 winners/0 black-type winners
6-DEAUVILLE, 1900m, **Etole de Beaum (Fr)**

Marianafoot (Fr) (Footstepsinthesand {GB}), Haras des Faunes
30 foals of racing age/3 winners/0 black-type winners
1-LES SABLES, 1200m, **Gonafoot (Fr)**



Marianafoot has a runner in France | *Scoop Dyga*

Perfect Power (Ire) (Ardad {Ire}), Dalham Hall Stud
57 foals of racing age/8 winners/0 black-type winners
1-LES SABLES, 1200m, **Bruja (GB)**
58,000gns Tattersalls December Foal Sale 2024; 215,000gns Tattersalls October Yearling Sale (Book 2) 2025

Sealiway (Fr) (Galiway {GB}), Haras de Beaumont
92 foals of racing age/8 winners/0 black-type winners
2-DEAUVILLE, 1500m, **Blue Star (Fr)**
6-DEAUVILLE, 1900m, **Last Carat Fal (Fr)**
€6,000 Arqana Deauville October Yearlings 2025
6-DEAUVILLE, 1900m, **Ninao (Fr)**

BRITAIN

Wednesday's Results:
6th-Newmarket, £22,000, Novice, 10-21, 2yo, 8fT, 1:43.81, sf.
MUQARRABIN (GB) (c, 2, Wootton Bassett {GB}--Angel Power {GB} {GSW-Ity, GSW-Eng, SP-Fr}, by Lope De Vega {Ire}), carrying a six-pound penalty for his debut success at Kempton last month in this "Future Stayers Novice" won by the stable's Military Order and Hurricane Lane in recent times, quickly established a lead. Pressed by stablemate Al Lahbab (Zarak) all the way to the line, the 5-6 favourite kept finding to prevail by a neck.



Muqarrabin | *Racingfotos.com*

The winner is the first foal out of the Premio Lydia Tesio-winning dam, whose second is a filly foal by Study Of Man. She is a half to the Listed scorer and dual Group-placed Flaming Stone (Kingman) and to the dam of this year's Derby Trial winner and Derby third James J Braddock (Zarak). **Cont. p12**

6th-Newmarket Cont.

Her family also includes the Killavullan Stakes winner and Irish 2,000 Guineas third Blue De Vega (Lope De Vega). Sales history: 450,000gns Ylg '25 TATOCT. Lifetime Record: 2-2-0-0, $23,745.
O-Godolphin; B-Pursuit of Success LLC; T-Charlie Appleby.

2nd-Kempton, £13,000, Novice, 10-21, 2yo, f, 7fT, 1:29.82, st/sl. **DADDY STAR (IRE) (f, 2, No Nay Never--Shenanigans {Ire} {SW & MGSP-Eng}, by Arcano {Ire})**, runner-up on debut at Yarmouth last month, tracked the leading duo throughout the early stages. Taking command approaching the furlong pole, the 8-15 favourite asserted to score by half a length from Blistering (Too Darn Hot).

The Listed-winning and dual Group-placed dam, whose colt foal by No Nay Never sells at the upcoming Tattersalls December, is a half to the Kodiac's Flying Childers-winning sire Ubettabelieveit, the Oak Tree Stakes and Supreme Stakes winner Tropical Paradise (Verglas) and the Premio Omenoni scorer Harlem Shake (Moss Vale). Sales history: €115,000 Ylg '25 ARAUG; €110,000 2yo '26 ARQBRU. Lifetime Record: 2-1-1-0, $17,080.
O-Jaber Abdullah; B-Paget Bloodstock; T-Richard Hughes.

2nd-Newmarket, £12,000, Nov, 10-21, 2yo, c/g, 7fT, 1:27.12, sf. **ENACTMENT (c, 2, Justify--Lemon Belle, by Lemon Drop Kid)**, a $300,000 Keeneland September yearling, tracked the leaders in third through halfway in this debut. Nudged along to go soon after passing the quarter-mile marker, the 7-2 second favourite found plenty under whipless coaxing up the hill and kept on strongly to edge Altius (Frankel) by a head in the dying strides.

"He was pretty raw and green and he didn't take to it too well," said James Doyle. "It's a hard day for these juveniles and he was a bit lit up by it all, but he was good in the race though. He was a bit green under pressure and got himself organised once he hit the rising ground."

Enactment, a half-brother to GIII Gotham winner Raise Cain (Violence), is the latest of nine reported foals and seventh scorer out of a winning half-sister to GI Breeders' Cup Ladies' Classic heroine Unrivaled Belle (Unbridled's Song).

Unrivaled Belle is the dam of multiple Grade I-winning dual US champion Unique Bella (Tapit), herself the dam of the Listed-placed Umbralle (Into Mischief). Sales history: $300,000 Ylg '25 KEESEP. Lifetime Record: 1-1-0-0, $8,275.
O-Wathnan Racing; B-Rock Ridge Thoroughbreds LLC (KY); T-Ralph Beckett.

1st-Newmarket, £10,000, Nov, 10-21, 2yo, f, 7fT, 1:28.36, sf. **CINEMATICALLY (IRE) (f, 2, Showcasing {GB}--Elegantly Wild {Ire}, by Galileo {Ire})** bowled along in a share of sixth through the early fractions of this debut. Shaken up approaching the quarter-mile pole, the 10-1 chance quickened into second with 1 1/2 furlongs remaining and kept on strongly up the hill to deny Grinanbearit (Kodi Bear) by 3/4-of-a-length nearing the line.

"She hadn't really shown a lot at home, so it was quite surprising," said Clifford Lee. "She has been galloping okay and tries her best, but it was great to see her do it so well today. She has loved the ground, I was a little outpaced early doors, but she has come home strong."

Cinematically is the seventh of nine foals and fourth scorer out of an unraced half-sister to G2 Copa Republica Argentina winner and G1 Hong Kong Vase runner-up Zeffiro (Deep Impact) and Listed Bayerischer Sprint Cup victrix Wild Bud (Dubawi).

The winner, whose second dam is the Listed-winning G1 Poule d'Essai des Pouliches third Wild Wind (Danehill Dancer), is kin to a yearling filly by Space Blues and a weanling colt by Look De Vega. Sales history: €24,000 Ylg '25 GOFORY. Lifetime Record: 1-1-0-0, $6,896.
O/B-Newtown Anner Stud; T-Karl Burke.

3rd-Kempton, £10,000, Novice, 10-21, 2yo, f, 7fT, 1:27.66, st/sl. **WANNABE PERFECT (GB) (f, 2, Too Darn Hot {GB}--Wannabe Kind {Ire}, by Harzand {Ire})**, sent off at 9-1, raced under cover in mid-pack early. Surging up the inner to take control inside the final furlong, the newcomer asserted to score by 1 3/4 lengths from Zephyra (Kingman).

"She has a lot of personality and sass, but Billy [Loughnane] gave her two flicks and the burners went on and it's some thrill," commented Basher Watts of She's Perfect fame. "She's homebred by my girlfriend's family and was a foal share, so she had to go to the sales but she's the first foal I've helped to prepare for the sales and she nearly buried me a few times!"

"We bought her for 60 grand, which for a Too Darn Hot filly with a lovely black-type page was a lovely buy and she's GBB-registered as well," he added. "George is never hard on his first-time-out and so to do that on debut means she's very exciting for next year. She has a lot of maturing and filling out to do."

The winner is the first foal out of the unraced dam, a daughter of the Galtres Stakes winner and Lillie Langtry runner-up Wannabe Posh (Grand Lodge). She was in turn responsible for the classy Wannabe Yours by Too Darn Hot's sire Dubawi who took the Thoroughbred Stakes, while the family features the Cheveley Park and Cherry Hinton winner and 1,000 Guineas runner-up Wannabe Grand (Danehill). Her filly foal by Palace Pier is due to sell at the upcoming Tattersalls December. Sales history: 60,000gns Ylg '25 TATOCT. Lifetime Record: 1-1-0-0, $7,225.
O-Basher Watts Racing 7; B-Executive Bloodlines; T-George Boughey.

3rd-Newmarket, £12,000, Mdn, 10-21, 2yo, 10fT, 2:10.74, sf. **NIGHT OF GOLD (GB) (c, 2, Night Of Thunder {Ire}--Quenelle D'Or {GB} {SW-Fr}, by Golden Horn {GB})**, the 800,000gns top-priced colt at last year's Tattersalls October Book 2 sale, hit the board in starts at Southwell and Newcastle and raced in a handy second after the initial exchanges of this turf bow. Nudged along approaching the three-furlong pole, the 3-1 second choice came under a drive at the foot of the hill and stayed on in resolute fashion to prevail by 2 1/4 lengths from the errant Amico Mio (New Bay).

"He's a horse who is bred to stay very well and he ran with credit in two novices," said George Boughey. "He enjoyed the step up to 10 furlongs today and it was a nice performance. He's got a good mind, he's a straightforward horse and one for next year. I think we could be thinking [Derby] trials early next year, but we'll see how he does over the winter. He's still very, very weak, but he'll improve and his work would determine that in the spring."

Night Of Gold, kin to a weanling colt by Zarak, is the first of two foals out of Listed Prix des Tourelles victrix Quenelle D'Or (Golden Horn), herself the leading performer produced by a half-sister to Listed Ladybird victor Viva Vettori (Vettori).

His third dam Cruinn A Bhord (Inchinor) is a multiple-winning half-sister to storied champion Ouija Board (Cape Cross). Sales history: 800,000gns Ylg '25 TATOCT. Lifetime Record: 3-1-1-1, $14,648.

O-Exors of the Late Sheikh Mohammed Obaid; B-Lady Riblat & Stanley House Stud; T-George Boughey.

1st-Kempton, £12,000, Mdn, 10-21, 2yo, 8fT, 1:42.84, st/sl. **CHARIOTS OF FIRE (IRE) (c, 2, St Mark's Basilica {Fr}--Dixieland Kiss, by Dixie Union)**, sent off the 9-2 second favourite, tracked the leading duo early. Surging to the front approaching the furlong pole, the newcomer stayed on to score by 2 1/2 lengths from Strike Force Max (Maxfield).

The unraced dam's first foal was the Lowther and Princess Margaret Stakes winner and Cheveley Park-placed Besharah (Kodiac), in turn responsible for the Group 3 winner Perfect News (Frankel), while she also produced the dual Stakes-placed Modern Science (Galileo) and is the second dam of the Valley View Stakes winner Poolside With Slim (Churchill).

Poolside With Slim's half-sister Nushga (Kodiac) was also a debut winner at Southwell last month, while the second dam is the Mint Julep Handicap winner Kiss The Devil (Kris S.) whose daughter Kiss Moon (Malibu Moon) captured the same Grade III contest before producing the Tattersalls Tiara runner-up Savagery Vibe (Brutal). Dixieland Kiss also has a yearling filly by Wootton Bassett. Sales history: €180,000 Ylg '25 GOFORY. Lifetime Record: 1-1-0-0, $8,670.

O-Highclere Thoroughbred Racing -Beethoven; B-Coolmore; T-Andrew Balding.

IRELAND

ADDITIONAL MAIDEN WINNERS:

Villaray (Ire), f, 2, **Showcasing (GB)**--Jezebel Queen (Ire), by Galileo (Ire). Navan, 10-21, 5f 180yT, 1:13.62. Lifetime Record: 3-1-0-1, $18,500. B-Newtown Anner Stud.

Eyeconic (Ire), f, 2, **Starspangledbanner (Aus)**--Pussycat Eyes (Ire), by Churchill (Ire). Navan, 10-21, 5fT, 1:03.55. Lifetime Record: 4-1-0-0, $16,057. B-Newstead Breeding. *€70,000 Ylg '25 GOFORY.

Wynette (Ire), f, 3, **Coulsty (Ire)**--Style (Ire), by Red Clubs (Ire). Navan, 10-21, 7f 50yT, 1:36.23. Lifetime Record: 1-1-0-0, $8,091. B-Ballyheashall Stud.

Osterode (Ire), f, 3, **Profitable (Ire)**--Ostatnia (Ire) (SP-Ire), by Amadeus Wolf (GB). Navan, 10-21, 5fT, 1:01.88. Lifetime Record: 5-1-2-0, $15,026. B-E Kopica & M Rosenfeld. *Full to Ostraka (Ire), GSW-Ire.

Teofil (Ire), g, 4, **Teofilo (Ire)**--Ionsai Nua (Ire), by New Approach (Ire). Navan, 10-21, 14fT, 3:14.82. Lifetime Record: 2-1-1-0, $10,778. B-Jim Bolger.

FRANCE

Wednesday's Results:

1st-Deauville, €45,700, Cond, 10-21, 2yo, c/g, 7 1/2fT, 1:39.17, gd.

DIVINO AMORE (FR) (c, 2, Blue Point {Ire}--Daria {Ger} {SW-Ger}, by Rock Of Gibraltar {Ire}), off the mark on debut at Saint-Cloud last month, tracked the leading pair off the moderate early pace. In front at the top of the straight, the 21-10 second favourite powered clear for a five-length success from Loop (Frankel).

The Listed-winning dam, a half-sister to the Listed scorer and Preis der Winterkonigin runner-up Dessau (Soldier Hollow), is responsible for the Listed scorer Donna Anna (Dutch Art). The family includes Leroidesanimaux's Kentucky Derby and Dubai World Cup-winning champion Animal Kingdom. Sales history: €150,000 2yo '26 ARQMAY. Lifetime Record: 2-2-0-0, €45,700.

O-Ecurie 4L, Fal Stud SAS, Scuderia Dei Duepi, Meridian International SAS & Mme Aoileann Garavaglia-Drion; B-Fal Stud SAS; T-Alessandro Botti.

Bought by Meridian International | Ghislain Bozo +33607591119



Divino Amore | *Scoop Dyga*

2nd-Lyon La Soie, €21,000, Mdn, 10-21, 2yo, 9f (AWT), 1:58.02, st.
SPIRITUELLE AGUA (FR) (f, 2, Mehmas {Ire}--Agua {Fr} {SP-Fr}, by Holy Roman Emperor {Ire}) settled third against the rail after an alert getaway from the inside stall. Rowed along to reduce arrears rounding the home turn, the 6-5 favourite came under sterner urging passing the furlong pole and was pushed out to nail Chris Souffre (Hello Youmzain) by a short-head on the line.

Spirituelle Agua is the second of four foals and first scorer out of a multiple-winning half-sister to GII Bowling Green and GII Red Smith placegetter Verstappen (War Front) and to the dam of Listed Derby du Languedoc and Listed Prix Bedel third Mononof (Zelzal).

Her second dam is Listed Prix Charles Laffitte victrix and G3 Prix de Flore third Andromeda Galaxy (Peintre Celebre), herself one of four black-type performers out of a Listed-winning full-sister to GI Beverly D and GI Diana heroine Angara (Alzao).

The winner is kin to a yearling colt by St Mark's Basilica and a weanling colt by Kameko. Sales history: €130,000 Ylg '25 ARQOCT. Lifetime Record: 1-1-0-0, €10,500.
O-Jean-Claude Seroul; B-SCEA Marmion Vauville, Ecurie Skymarc Farm & Meridian International SAS; T-Patrice Cottier.

CONDITIONS RESULTS:
8th-Deauville, €21,000, 10-21, 4yo/up, 7 1/2f (AWT), 1:26.35, st.
CHARENGO (IRE) (c, 4, Shalaa {Ire}--December Dawn {GB}, by Dansili {GB}) Lifetime Record: SP-Fr, 13-4-0-1, €57,967. O-Stall Margaux; B-Haras d'Haspel; T-Fabian Weissmeier. *€10,000 RNA Ylg '23 ARQOCT.

3rd-Pau, €21,000, Cond, 10-21, 2yo, 10f (AWT), 2:07.40, st.
CANNCITY (FR) (c, 2, City Light {Fr}--Canndana {Ire}, by Motivator {GB}) Lifetime Record: 6-2-1-0, €20,009. O-Albert Rivetti, Jean-Pierre Vanden Heede, Bernard Santiago & Jose Gavilan; B-Haras de Grandcamp; T-Sandrine Gavilan. *€14,000 Ylg '25 ARQOCT.

ADDITIONAL MAIDEN WINNERS:
Zen Storm (Fr), f, 2, **Texas (Fr)**--Zenaida (Ire), by Kodiac (GB). Pau, 10-21, 7fT, 1:24.70. B-SCEA des Prairies. *5th winner for freshman sire (by Wootton Bassett {GB}). **€22,000 Ylg '25 ARQOCT.
Saint Uriel (Fr), c, 3, **Flintshire (GB)**--Hold On Now (Ire) (SP-Ity), by Farhh (GB). Pau, 10-21, 10f (AWT), 2:04.10. B-Yeguada Los Arcangeles.

SWEDEN

ADDITIONAL MAIDEN WINNERS:
Grenoli (Ire), c, 2, **Space Traveller (GB)**--Lightning Amber (Ire), by Dutch Art (GB). Jagersro, 10-21, 8f (AWT), 1:43.50. B-Austin Lyons. *17th winner for freshman sire (by Bated Breath {GB}). **€32,000 Wlg '24 GOFNOV; €30,000 Ylg '25 TIRSEP; €47,000 RNA 2yo '26 GOFJUN.

EUROPEAN-BRED WINNERS

IN AUSTRALIA:
Point Of Law (GB), c, 3, **Frankel (GB)**--Portfolio (Jpn) (SP-Eng), by Deep Impact (Jpn). Geelong RC, 10-21, G3 Geelong Cup, 2400mT, 2:27.97, gd. B-King Charles III (GB). *GSW-Eng. **Video.**

WORLDWIDE NEWS

POINT OF LAW LEADS EURO-BRED ONE-TWO-THREE IN GEELONG CUP

With his half-length victory in the G3 Geelong Cup over 2400 metres in Australia, **Point Of Law** (Frankel) has garnered favouritism--and a guaranteed berth--in the G1 Melbourne Cup on November 3. Joseph O'Brien's pair of **Small Fry** (Harzand) and **Omni Man** (Invincible Spirit) finished second and third in the race on Wednesday. **Cont. p15**

Point Of Law Cont.

Bred and formerly raced by King Charles III, the winner took out the G3 Bahrain Trophy Stakes at Newmarket in July carrying the royal colours. Sold privately and gelded, he now hails from the Ciaron Maher yard and races for an ownership group Down Under. The son of the Deep Impact mare Portfolio was making his first Australian start, as were the runner-up and third-place finisher.

Favoured **The Euphrates** (Frankel) held the lead until fading around 300 metres from home as Point Of Law and Ethan Brown took over. He appeared a sitting duck for the rallying pair of Small Fry and Omni Man, but crossed the wire a half-length to the good of the former. It was another 1 1/2 lengths back to Omni Man.

Maher was winning the race for the first time after several near misses. "It's great to win, but it's great to win it with such a progressive horse," said Maher. "He's just a good horse. It was a beautiful ride by Brownie and hopefully he pulls up well, because he looks like he'll run two-miles."

"This is a good insight into how he was going to be," Maher said. "With each passing day, he's relaxed a little bit more, he's got used to the routine. He paraded beautifully, so hopefully he pulls up well. He doesn't look like he's too stressed there and Brownie looks quite happy there as well. He'll have some decisions to make."



Point Of Law | *Racingfotos.com*

Added Brown, who was riding the winner for the first time, "From the gate, it couldn't have worked out any better. There was a bit of pressure early where I thought at one stage I was going to take it up, but I didn't want to wind him up too much knowing that he gets keen.

"I had to be more of a horseman on him and work with him rather than worrying about trying to bang him into a spot and do something quickly.

"I just allowed him to find his rhythm, bring him back outside the leader where he settled really well and although it was a strong gallop, I wasn't worried about it.

"Ciaron told me the other day he galloped four laps when the rider couldn't pull him up at Werribee, so I knew he'd sustain a gallop. He's going to go to the Cup as a huge chance from what I felt today."

If either Small Fry or Omni Man deliver on the first Tuesday of November, it would be a third Melbourne Cup victory for O'Brien as a trainer. He saddled Rekindling (High Chaparral) to win in 2017 and Twilight Payment (Teofilo) in 2020. Both horses ran for ownership groups headed by Lloyd Williams. This year, Small Fry races in the silks of OTI Racing, and the multiple group-placed Omni Man carries the colours of Go Racing Esprit.

Share this story

Looking for Australian/ New Zealand news?

Click HERE to read today's edition of

THE THOROUGHBRED REPORT

AUSTRALIA | NEW ZEALAND

TDN

CONVERSATIONS

Check out Brian Sheerin's in-depth Q&As with leading members of the bloodstock industry.

[click here]

TDN EUROPE/INTERNATIONAL BLACK-TYPE ENTRIES

Friday, Dundalk, post time: 19:15

BAR 1 BETTING MERCURY STAKES-G3, €42,000, 2yo/up, 5f (AWT)

SC	HORSE	SIRE	OWNER	TRAINER	JOCKEY	WT
1	Ain't Nobody (Ire)	Sands Of Mali (Fr)	J Blackburn & J Matthews	K A Ryan	Dylan Browne McMonagle	140
2	Kerdos (Ire)	Profitable (Ire)	Michael Scaife/Liam Ferguson/ Simon Murphy/H S Khunkhuna	Stephen Thorne	Reese Holohan	140
3	Sir Les Patterson (GB)	Zoustar (Aus)	Shamrock Thoroughbreds	Stephen Thorne	Jack Kearney	140
4	Valiant Force	Malibu Moon	AMO Racing Limited & Giselle De Aguiar	Robson De Aguiar	Ben Coen	140
5	Washington Heights (GB)	Washington DC (Ire)	Hambleton Racing Ltd XXVII	K A Ryan	Shane Gray	140
6	Cardiff By The Sea (Ire)	St Mark's Basilica (Fr)	P J O'Brien,Mrs P Shanahan & M O'Flynn	J A Stack	Seamie Heffernan	137
7	Eclairage (Ire)	Kuroshio (Aus)	Siobhan Murphy	Daniel Murphy	James Ryan	137
8	Focaccia (Ire)	Kodiac (GB)	J A Stack	J A Stack	Gavin Ryan	137
9	Institute (Ire)	Frankel (GB)	Derrick Smith/Mrs John Magnier/Michael Tabor	A P O'Brien	Chris Hayes	137
10	Ipanema Queen (Ire)	Sands Of Mali (Fr)	Stonestreet Stables, LLC & AMO Racing Limited	Robson De Aguiar	Donagh O'Connor	137
11	Likedbymike (Ire)	Inns Of Court (Ire)	Mrs Michael J Byrne & Jerry P Murphy	M J Byrne	J M Sheridan	137
12	Rosie Frith (Ire)	Cotai Glory (GB)	Kathmag Syndicate	Patrick Magee	Billy Lee	137
13	This Moment (Ire)	Showcasing (GB)	Exors of the Late Sheikh Mohammed Obaid	George Boughey	Grace McEntee	122

Breeders: 1-Ballyhane (Rathbride) Umlimited, 2-KCS Bloodstock Ltd, 3-Widden Stud Uk Pty Ltd, 4-Ramon Horta Rangel & Spendthrift Farm, 5-Bearstone Stud Limited, 6-Rockfield Farm, 7-P.J. Malone & Niall Kelly, 8-Epona Bloodstock Ltd, 9-Coolmore, 10-Rathbride Farm, 11-Killura Agri Limited, 12-Sean & Vanessa Mahon, 13-Sheikh Mohammed Obaid Al Maktoum.

A race made infinitely more interesting by the presence of the two-year-old **This Moment**, who rattled off a trio of nursery wins before finishing a respectable fifth in the Cornwallis. Compatriot **Washington Heights** has the best form overall, but this Group 3 and triple Listed winner is surprisingly at the age of six trying the Polytrack for the first time. *[Tom Frary]*.

**All posts displayed in local time.*

