TDN
THOROUGHBRED DAILY NEWS
TUESDAY, OCTOBER 13, 2026



GLENNWOOD'S GRADE I PRODUCERS TO FASIG-TIPTON

by Katie Petrunyak

It's been a banner year for Glennwood Farm, even by the high standards John Gunther and his daughter Tanya have set for their boutique breeding program.

Napoleon Solo (Liam's Map) became the latest Classic winner bred by the operation when he claimed the GI Preakness Stakes in May. Over the ensuing three months, the Gunthers' success stretched across the Atlantic: Nola Soul, a son of Glennwood's other Classic winner Justify, landed the Chesham Stakes at Royal Ascot; Lake Forest (GB) (No Nay Never) claimed the G2 Lennox Stakes; and Zavateri (Ire) (Without Parole {GB}) scored in Goodwood's G2 Celebration Mile in August. Meanwhile in Kentucky, the farm was represented by three yearlings that brought $1.9 million or more.

Cont. p3

HERF'S 'RYAN' READY FOR SECOND CAREER; PROGRAM COULD CONTRIBUTE TO SIGNIFICANT REDUCTION IN FATALITY RATE

by T.D. Thornton

The Thoroughbred nicknamed Ryan, who was profiled in TDN six months ago as the first participant in the Empty Stall Challenge run by the HISA Equine Recovery Foundation (HERF), has recovered well enough from slab fracture surgery to be back in training under saddle. He's currently up for adoption at New Vocations in Lexington, where his caretakers believe the 3-year-old gelding will be a promising lower-level equine sport competitor in his second career. ***Cont. p6***

IN TDN EUROPE TODAY

TATTERSALLS BOOK 2 OFF TO A STRONG START

Ballyhimikin Stud's wildcard offering by Blue Point topped Monday's opening session of Book 2 of the Tattersalls October Yearling Sale when knocked down Blandford Bloodstock for 600,000gns.



PUBLISHER & CEO
Sue Morris Finley @suefinley
suefinley@thetdn.com

SENIOR VICE PRESIDENT
Gary King @garykingTDN
garyking@thetdn.com

EDITORIAL
editor@thetdn.com
Editor-in-Chief
Jessica Martini @JessMartiniTDN
Senior Contributing Editor
Alan Carasso @EquinealTDN
Senior Racing Editor
Steve Sherack @SteveSherackTDN
Senior Editor & Staff Training Supervisor
Christina Bossinakis @CBossTDN
Assistant Editor
Jill Williams @JillWilliamsTDN
Staff Writers
Patrycja Szpyra @QueenOfSuites
Stefanie Grimm @SGrimmTDN
J.N. Campbell @campbellparlay
News and Features Editor
In Memoriam: Ben Massam (1988-2019)

COLUMNISTS
Bill Finley
Chris McGrath
T.D. Thornton

CONTRIBUTOR
Dan Ross

ADVERTISING
tdnadstaff@gmail.com
Director of Advertising
Alycia Borer
Advertising Manager
Lia Best
Senior Advertising Designer
Amanda Crelin
Advertising Designer
Amie Newcomb
Advertising Assistant/Dir. of Distribution
Liz Fronczek
Advertising Assistant
Justin Fowler

Chief Photographer/Photo Editor
Sarah K. Andrew @SarahKAndrew
photos@thetdn.com

Senior Producer
Katie Petrunyak

Social Media Manager
Sara Gordon

Director of Customer Service
Vicki Forbes | customerservice@thetdn.com

Business Development Manager
Alayna Cullen Birkett @AlaynaCullen

Chief Financial Officer
Ray Villa
rayvilla@thetdn.com | accounting@thetdn.com

WORLDWIDE INFORMATION
Chief Correspondent
Emma Berry | emmaberry@thetdn.com
Managing Editor
Heather Anderson @HLAndersonTDN
European Sales Editor
Brian Sheerin @BrianSheerin91
Deputy European Editor
Adam Houghton @hought94
Cafe Racing
Sean Cronin & Tom Frary
caferacing@thetdn.com

60 Broad Street, Suite 105 | Red Bank, NJ 07701
732-747-8060 | www.TheTDN.com

TODAY in the TDN
THOROUGHBRED DAILY NEWS

Tuesday, October 13, 2026



Fasig-Tipton photo

10 | WITH FLIGHTLINE FEE TBD, QUALITY ROAD LEADS LANE'S END ROSTER
Quality Road will continue to stand for $100,000 next year and leads the announced 2027 stud fees at Lane's End, which has listed champion Flightline's stud fee as still to be determined.

11 | DORNOCH COLT TOPS FASIG-TIPTON SARATOGA SALE
A weanling colt by GI Belmont Stakes winner Dornoch topped the Fasig-Tipton Saratoga Fall Mixed Sale when selling for $260,000 Monday.

13 | Q&A: JUSTIN MCDONALD
Justin McDonald, Executive Vice President and Chief Marketing Officer of Breeders' Cup, discusses the evolution of the championship event, which will be held for the 43rd time at the end of the month.





A RARE OFFERING: GLENNWOOD BRINGS GRADE I PRODUCERS TO FASIG-TIPTON NOVEMBER *(cont. from p1)*

"It's been an incredible year," reflected Tanya Gunther. "You just can't expect to have another horse compete and win in the Triple Crown races, so to have one after Justify won the Triple Crown back in 2018 has sort of been a dream come true. It was a great feeling and we're really proud of the farm. Everybody works so hard at it, so it's very exciting for the whole team."

The Gunthers are looking forward to adding another compelling--albeit emotional--chapter to their season come November when they offer two Grade I producers at Fasig-Tipton. Atomic Blonde (Scat Daddy), dam of Napoleon Solo, and Wildwood Rose (Ire) (Galileo {Ire}), dam of 2024 GI Ashland Stakes victress Leslie's Rose (Into Mischief), are slated to go through the ring on the Night of the Stars.

"This is a departure for us," Gunther explained. "We don't normally sell Group 1 producers. For me, taking those mares up to the sale, I'm not going to make it through without crying. The Night of the Stars is an amazing sale. We've never sold there before, so we thought bringing a couple of our best mares would be interesting. At the moment we have about 35 mares, which is a lot for us. We try to have around 20 to 25, so this is part of a natural reduction that we need to do."



Click here for our visit with Grade I producers Wildwood Rose and Atomic Blonde | *Sara Gordon*



"We are truly honored that John and Tanya have entrusted us with two mares of the quality of Wildwood Rose and Atomic Blonde," said Fasig-Tipton's Boyd Browning. "The Glennwood name is really synonymous with producing some of the finest racehorses in North America. They obviously do a great job of raising horses and producing runners. They have a great reputation where people are very comfortable buying horses from them, knowing that they're going to have the opportunity to achieve success on the racetrack."

Both homebred mares showcase the reach and impact of the Gunthers' breeding vision.

Atomic Blonde's dam Volver (Ire) (Danehill Dancer {Ire}) was purchased in 2011. Raced by John Gunther and Eurowest Bloodstock Services, Atomic Blonde was a stakes winner herself before retiring to Glennwood and producing Napoleon Solo two years later.



Atomic Blonde at Glennwood Farm | *Sara Gordon*

A debut winner in Saratoga for Chad Summers, Napoleon Solo claimed last year's GI Champagne Stakes by 6 1/2 lengths. This year as a 3-year-old, he was fifth in two graded starts before stepping up to win the Preakness and put in two Grade I runner-up performances in the Haskell and Travers. Since then, the colt has been putting in works from Belmont in preparation for the Breeders' Cup Classic.

"Napoleon Solo was a strong character as a foal," Gunther recalled. "Then as a weanling he developed into more of a gentleman. To watch him win the Grade I as a 2-year-old, he did it phenomenally well and very fast. He's really accomplished a lot. It's been fantastic to watch and cheer him on."

Campaigned by Espoir USA, Napoleon Solo is on target to race next year as a 4-year-old and he will retire to Lane's End Farm at the conclusion of his career.



HIP 161 | WAYS AND MEANS

ALL THE WAYS

"We have had many **brilliant one-turn fillies and mares** sell at our November Night of Stars sale, including **Lady Aurelia**, **Gamine**, and **Goodnight Olive**. **Ways and Means** very much reminds me of them, but with a more current and active female family–offering a unique opportunity for any breeder to enhance their broodmare band."

– Boyd Browning, Fasig-Tipton



LADY AURELIA
2018 FTNOV SALE TOPPER

GAMINE
2022 FTNOV SALE TOPPER

GOODNIGHT OLIVE
2023 FTNOV SALE TOPPER

SOLD
$7,500,000

SOLD
$7,000,000

SOLD
$6,000,000



WAYS AND MEANS

PEDIGREE
RACE RECORD
BRILLIANCE

CLICK TO VIEW BROCHURE

Fasig-Tipton

ELITE SALES

SELLING MONDAY, 11/2

With a yearling Authentic colt also in the pipeline, Atomic Blonde is now in foal to Flightline. Gunther said she is excited about the mating.

"Atomic Blonde is a nice, medium-sized mare and a good mover," she noted. "Physically, I think Flightline will really suit her and there are some interesting breeding patterns in there. Flightline is an up-and-coming stallion. So far he's proven he can get dirt and turf. He's got both influences in his pedigree, which is something I love in a stallion, to be able to have that versatility."

Wildwood Rose's family has been curated by the Gunthers for decades. A second-generation homebred, the unraced daughter of Galileo is a half-sister to GI Florida Derby winner Materiality (Afleet Alex) and GI Kentucky Oaks runner-up My Miss Sophia (Unbridled's Song), the dam of Grade I winner and young sire Annapolis (War Front).

"We have quite a bit of that family, which was another reason behind the thinking to sell her," explained Gunther. "My dad has really developed the family and it's exciting to see so many names on the page that have been bred at Glennwood."

Recalling the mating that produced Wildwood Rose, Gunther said, "We sent Wildwood Flower over to Europe, which is an unusual thing for a small operation to do, but my dad loved the turf breeding over there so we brought her to Galileo. Wildwood Rose is an absolute beauty. She has a beautiful walk on her, is a scopey mare and is a dream to be around. She's all class."

The Gunthers' faith in the pedigree was rewarded when Wildwood Rose's first foal brought $900,000 as a yearling and her second, Leslie's Rose, brought $1.15 million when she sold to Whisper Hill Farm.

"She throws a bit of herself," noted Gunther. "Leslie's Rose looked like her--a big, strong filly and a good mover."



Wildwood Rose is in foal to a full-sibling to Leslie's Rose | *Sara Gordon*



A winner on debut as a 2-year-old, Leslie's Rose went on to claim the 2024 GI Ashland Stakes, defeating Breeders' Cup champion Just FYI (Justify) by three lengths. She earned four more graded placings, including a runner-up effort behind champion Thorpedo Anna (Fast Anna) in the GI Acorn Stakes and a win in the GII Shuvee Stakes at four. Wildwood Rose has a 2-year-old Not This Time filly that sold as a yearling for $550,000 and she is now carrying a foal by Into Mischief.

"Into Mischief has been the leading sire for years now and he continues to produce top horses, so whoever purchases the mare will have the opportunity to have the full-sibling to Leslie's Rose," Gunther noted.

As the sole two offerings in Glennwood Farm's Fasig-Tipton November draft, Wildwood Rose will sell as Hip 163 and Atomic Blonde will go through the ring as Hip 168.

"Anybody that knows me knows I like to drink wine," said Browning. "These are two vines that have been carefully cultivated and nurtured by Glennwood. Both mares are 10 years old. It's a very unusual opportunity to buy mares of this quality from breeders that traditionally don't sell mares like this. It is a great honor, a great opportunity and we take that responsibility very seriously."

Share this story

HERF'S 'Ryan' Ready for Second Career

(cont. from p1)

Ryan's progress--after sustaining a type of knee fracture during training at Thistledown that can commonly lead to euthanization--was made possible by many helping hands over the past half-year.

It all started with HERF, which is a one full-time employee, nonprofit operation launched in early 2026 by the Horseracing Integrity and Safety Authority (HISA). HERF provides critical assistance for Thoroughbreds who sustain injuries that are career-ending, but have a positive recovery prognosis by ensuring immediate access to either free or discounted quality veterinary treatment.



Click the box to see a video of Ryan | *New Vocations*

HERF then places recovering horses with caretakers for the rehab phase via initiatives like the Empty Stall Challenge, which matches equine patients with farms willing to donate stabling, boarding, and the assistance of qualified staffers experienced in providing months of stall rest.

In Ryan's case, he was hosted by Denali Stud. The 16.1-hands, long-legged bay was vanned there free of charge by Brook Ledge Horse Transportation after Dr. Alex Curtiss performed his no-cost surgery at Rood & Riddle Equine Hospital.

After nearly four months at Denali, the gelding is now at New Vocations, the nation's largest rehabilitation and placement program for retired racehorses.

Claire Bandoroff, Denali's marketing and hospitality director, vividly recalled the day Ryan stepped off the van.

“He got off the trailer and I remember just thinking, like, 'Welcome! Nice to meet you. You're safe here. I think you're gonna like it,'” Bandoroff said. “When he arrived at the farm Apr. 23, he was fresh off of his surgery for his slab fracture,” Bandoroff said. “His plan was 30 days of stall rest, 30 days of hand-walking, and then progressing to round pen turnout, and then from there progressing to paddock turnout.”



"And he did it all just exactly according to the book," Bandoroff continued. "He had no setbacks here. Donnie Snellings, our yearling manager, kind of oversaw his program.

"I think anyone who's been around him could probably say the same thing: He just has the best demeanor. He's so sweet, very gentle, playful. He's very smart, and really smart about handling himself. I think that's why he did so well in his rehab, because he really just took care of himself, and I think all smart horses do that," Bandoroff said.

Anna Ford, the executive director of New Vocations, picked up Ryan's story from there.

"He came to us Aug. 13. We had him settle in and get re-evaluated by our vets to be sure that he could go on to training. He got cleared Aug. 28 and they started riding him Sept. 21, and he's doing well, so we're going to keep riding him," Ford said.



'Ryan' with the Bandoroffs at Denali Stud | *Courtesy Denali*

"Everything looks like it's healed well. Time will tell if there are going to be any further changes to that joint. Mid-level impact would be my guess [for near-future activity level]. He's just started doing stuff, so it's hard to know right now what they're going to clear him to do long-term," Ford said.

"He seems pretty straightforward and laid back. I know his first ride was pretty uneventful, so that's always good. He seems like he has a good mind, because I think he's going to end up being more suitable for like a lower-level career, and those types of [adoptive owners] tend to need a horse that's a little bit more laid back and secure with themselves," Ford said.

'Just scratching the surface'

HERF is just in its infancy and is still fine-tuning some of its procedures and protocols. But one thing is becoming clear to those who either run the program or have participated in it as volunteers: If it flourishes and expands, it is poised to have a meaningful effect on reducing the Thoroughbred fatality rate from catastrophic injuries, simply because it is going to save, rehab and adopt out horses whose fates might otherwise have been decided by adverse economic factors.

Joe DeFrancis, who was previously the majority owner and chief executive of the Maryland Jockey Club, now chairs the HERF board. He said the key to the initiative is that HERF provides options for lower-level owners and trainers on smaller racing circuits who want to do the right thing for their horses, but simply cannot afford to.

"These are marginal players in the sport, most of them, and they're faced with really difficult economic decisions," DeFrancis said. "They're struggling to get by and they don't have the money to pay the medical bills at retail that it would take to provide a surgery, provide the aftercare from the surgery, and rehabilitate a horse that, by and large, is going to have no further economic value to them. And people shouldn't be criticized for that, or made to feel in any way uncomfortable, or at fault.

"Think of HERF as a pipeline," DeFrancis said. "So from the moment that the horse gets injured and the owner basically says, 'I can't really deal with this injury,' HERF steps in and takes ownership and complete responsibility for the health, safety, well-being, and treatment of the horse."

HERF will have a $1.4-million budget for fiscal year 2027 to build upon its first year of operations.

"We are funded solely by donations, and so we are solely dependent upon the charitable goodwill of individuals and organizations that care about horses," DeFrancis said.

"One of the major economic pillars that supports our existence is 'in-kind' contributions from members of the industry. Whether that's people that have farms providing a stall to help a horse do that short-term rehabilitation middle phase, or whether it's equine hospitals like Rood & Riddle or New Bolton doing surgeries that are deeply discounted or completely gratis, or transport companies providing free vanning services, based upon our 2026 experience to date, in-kind contributions covered roughly one-third of our expenses, and we're hoping that continues on a go-forward basis into 2027," DeFrancis said.

WORLD CHAMPIONSHIPS 2026 BREEDERS' CUP KEENELAND
PRE-ENTRY CLOSES OCT. 19!
All starters stabled outside Kentucky receive travel awards!
Oct. 30-31 • Keeneland
PRE-ENTER NOW
OR CALL 859-514-9422

"But the rest, roughly a million dollars of cash need, we're hoping to raise in contributions from individuals and organizations," DeFrancis said. "That's our goal."

As part of the analysis for that budget, DeFrancis said HERF examined equine fatality data based on HISA's four most recently published quarterly reports.

"There were a total of 177 racing fatalities over that period for the HISA racetracks that we had data for," DeFrancis said. "That's not nationwide. There are a number of racetracks that are not in the HISA database, so we didn't have access to their data. But for racetracks that are in the HISA database, there were 177 racing fatalities. That translated into a fatality rate per thousand starts of 1.07.

"And our chief veterinary liaison, Karen Hassan, looked at all of those 177 cases, and concluded that had HERF been in existence over those four quarters--we didn't begin doing business until Q2 of 2026--she estimates that we would have been able to save 37 of those horses, which was 21% of the total fatalities," DeFrancis said.

"That would have resulted in the fatalities per [thousand starts] number going down from 1.07 to 0.84. That's a 21% reduction, which is pretty significant," DeFrancis said.

"And that's just scratching the surface. We're just kind of getting going. We think in the fullness of time, when we're operational in every state, and hopefully HISA's constitutionality has been finally resolved by the United States Supreme Court, and all states that have pari-mutuel horse racing are under HISA jurisdiction, that we'll be able to get that number down even lower," DeFrancis said.

You'd think that would be a statistic HERF might be touting loudly. But DeFrancis emphasized he didn't want the HERF story to come across as being numbers-driven, because it detracts from the organization's mission.

"I want to be crystal-clear about this: HERF doesn't exist to improve or polish or make better any particular statistic," DeFrancis said. "It exists to fill a gap in the overall equine welfare infrastructure as it relates to taking care of horses at the middle and lower end of the sport. [So if] they suffer a catastrophic injury that causes them to have no further value as a racehorse, economics [don't dictate whether a horse gets] euthanized rather than receiving life-saving medical treatment. And that is the challenge and the problem that HERF was created to address.

"But one of the byproducts of HERF is that in fulfilling our mission, it is addressing that challenge [of reducing equine fatalities]. We are, and we will, significantly improve that catastrophic breakdown statistic that everybody pays attention to," DeFrancis said.



'Ryan' | *New Vocations*

'Ryan' revealed

Horses like Ryan have a chance at second careers, but HERF realizes not all of their intakes will.

In cases where a horse is pain-free and pasture-sound, but can't go back under saddle, it will be matched with a new owner who will see that the horse "lives out its life in peace and comfort in the field, basically," DeFrancis said.

Ford said at New Vocations, "We have five from HERF here in Lexington. The majority of them are all progressing well. We have one 'question mark' horse that might need more of a sanctuary home than an adopted home."

But, Ford added, "I definitely think it'll help with the fatality numbers. Most of the surgeries are pretty straightforward. We're getting horses with these types of surgeries fairly regularly, so it's great that they're able to provide the surgeries for the people who aren't able to do that."

Mandy Minger, who is HERF's executive director (and lone full-time employee), said that, "The Empty Stall Challenge is still ongoing, and we have more people who have donated stalls than we've had horses to put in them at this point, so that's the best part. We've had six horses go through the Empty Stall Challenge, and we have about six farms that are already on deck."

BREEDERS' CUP
NOMINATE
YOUR 2026 WEANLINGS BY OCT. 15
ACT NOW
QUESTIONS?
859-514-9423

GRADE 1 MILLIONAIRE

GUN PILOT

by GUN RUNNER

NEW YORK
NEW YORK

AT THE FASIG-TIPTON SARATOGA FALL SALE

HIP#58 SOLD FOR **$105K**

HIP#276 SOLD FOR **$100K**

MORE TOP GUNS TO COME IN NOVEMBER.



THREE CHIMNEYS

Inquiries to Rebecca Nicholson

859.873.7053 • www.threechimneys.com

LGB, LLC 2026

One of the policies that HERF has had to adjust since Ryan was profiled in *TDN* half a year ago has to do with the disclosure of registered names.

Minger explained that initially, HERF chose not to disclose a horse's Jockey Club name for fear that owners who could not afford the surgery might feel shamed or subjected to stigmatization, and thus unwilling to give HERF horses.

But now, DeFrancis said, HERF has realized that asking people to adopt rehabbed Thoroughbreds without telling them everything that is known about the horse simply isn't practical or transparent.

Plus, Minger said, rehabbed Thoroughbreds that compete in various aftercare competitions have to be identified to enter.

"These horses are going to be eligible for fabulous programs like the Retired Racehorse Project, and people are very interested in their racing careers," Minger said.

"So after consulting with many people in racing, [we realized] trying to keep the horse anonymous forever was a nonstarter. And obviously, they're all [micro] chipped, and it would take anybody a minute to figure out who they were. So for rehoming them publicly, they will be under their racing names," Minger said.

DeFrancis said he hopes that decision ends up being a reasonable compromise, noting that in most cases, the better part of a year will have passed after a horse comes into HERF and the disclosure of the name occurs.

"When we take a horse into the program at the beginning of the pipeline, we give him a barn name. And then when he comes out of the pipeline and is adopted out to a permanent new home, he reverts back to his Jockey Club name," DeFrancis said.

"The reason behind the confidentiality is we want to really encourage participation in the program by horsemen, by owners and trainers. We don't want there to be any possible stigma attached to participating in the program or have any owner or trainer be subject to criticism. Because--and this is really important--the overwhelming majority of them are not doing anything wrong."

Bandoroff said that at Denali, "When we saw those videos of him entering early training at New Vocations, there was just not a dry eye. He looked so excited. His ears were pricked the whole time.

"All of us are really looking forward to following him in his new career. Hopefully he'll have a successful career, and he's going to be a great horse for whoever ends up with him," Bandoroff said.

"Ryan just has that 'honest eye' about him," Bandoroff said. "That's the window into a horse's soul. It's how you can tell if they're healthy or not. And I feel like whenever we would look at him, there was just this, like, thankfulness about it.



"But I also think we can probably thank him as well," Bandoroff said. "I think having him at the farm, he brought a lot of hope to everyone that worked with him."

To donate to HERF, click this link.

Share this story

WITH FLIGHTLINE FEE TBD, QUALITY ROAD LEADS LANE'S END 2027 ROSTER AT $100K

While champion Flightline's 2027 stud fee is still to be determined, Quality Road currently leads the 2027 Lane's End stallion roster as his fee remains steady at $100,000. Liam's Map, whose three Grade I winners in 2026 include GI Preakness Stakes winer Napoleon Solo, will stand for $80,000 next year, up from his 2026 stud fee of $50,000. His son Deterministic, already a four-time Grade I winner, will join the Lane's End roster next season with his stud fee still to be determined.

Also seeing an increase in stud fee next year is Honor A.P., whose daughter Counting Stars is at the top of the 3-year-old filly division this year. He will stand for $10,000, up from $7,500 in 2026.

"2026 has been a productive year for the Lane's End roster, with Liam's Map having three Grade I winners for a second year in a row--including a Classic winner," said Lane's End's Bill Farish. "In addition, City of Light and Honor A. P. added new Grade I winners to their resumes, and Flightline got off to a great start with his first-crop of runners. With four-time Grade I winner Deterministic joining the roster in 2027, we are looking forward to more exciting results for the Lane's End Stallions."

Lane's End's 2027 roster--with all fees live foal, stands and nurses:

Quality Road	$100,000
Liam's Map	$80,000
Twirling Candy	$75,000
Candy Ride (Arg)	$60,000
City of Light	$35,000
Arcangelo	$30,000
Up to the Mark	$25,000
Raging Torrent	$15,000
Carl Spackler	$12,500
Honor A. P.	$10,000
More Than Looks	$5,000
Senor Buscador	$5,000
The Factor	$5,000
Tonalist	$5,000
Union Rags	$5,000
Deterministic	TBD
Flightline	TBD

Share this story



PEOPLE COVET A NICE NEW YORK-BRED': DORNOCH COLT TOPS SARATOGA FALL MIXED SALE *by Alan Carasso*

Monday's 14th renewal of the Fasig-Tipton Saratoga Fall Mixed Sale in upstate New York had some pretty big shoes to fill, given the record-setting returns from last October. When the dust had settled in the Humphrey S. Finney Sales Pavilion around 4:30 Monday afternoon, the sale couldn't quite reach the record average price achieved last year, but posted upticks in gross and median price, while the buyback rate declined.

"We had a very good horse sale today," said Fasig-Tipton CEO Boyd Browning, Jr. "Our gross was up significantly, the median was up, the RNA rate was down. The average had a small decrease, probably as a result of the RNA rate decreasing last year, but we were coming off of a dramatic increase in the average from 2024 to 2025."

A colt from the first crop of Classic winner Dornoch (Good Magic) which was bred and consigned by Elaine Peck's Rhapsody Farm LLC proved the session's dearest offering when selling to East Lake Racing for $260,000. That price matched the 2025 sales-topper, the mare Showmethemagic (Power Broker). Last year's top weanling was a $240,000 son of Yaupon secured by Mahmud Mouni.

Fully 25 horses were knocked down for six-figure pricetags Monday afternoon, up from the 21 such horses marked as sold last fall. Stallions holding court at Spendthrift Farm accounted for six of the day's nine top-selling weanlings, including three by the in-form Yaupon.

"Tremendous competition for the horses that were perceived to be the high-quality foals," added Browning. "It's the same story that we see time after time--there is a tremendous appetite for quality offerings, but you have to have some combination of conformation and pedigree and/or vetting.

"As we've said for years in this sale, people do have alternatives. They can bring them back for a yearling sale, they can go to the races with them. People covet a nice New York-bred. We are very, very pleased."

Rhapsody Farm 'Noch'-ing On the Door

A colt from the first crop of 2024 GI Belmont Stakes hero Dornoch (Good Magic) topped a memorable day of selling for Rhapsody Farm, achieving the sales-topping price of $260,000.

The Jan. 25 foal (hip 134) is out of the 11-year-old stakes-winning mare Broadway Run (Prospective), whose three foals to race to date includes Scatify (Justify), a debut winner and third to Nysos (Nyquist) in the GIII Robert B. Lewis Stakes in early 2024. Rhapsody Farm purchased Broadway Run for $50,000 with the colt in utero at last year's Keeneland November Sale.



Not 30 minutes into Monday's trade, Rhapsody celebrated its first success of the day when selling hip 13, a colt by freshman weanling sire National Treasure (Quality Road) for $200,000 to Alpine.



Sales-topping hip 134 | *Fasig-Tipton*

Foaled on Mar. 16, the chestnut is out of Riding Point (Speightstown), the dam of SW Acting Out (Blame) and the Canadian stakes-placed Warp Ride (Astern {Aus}). Riding Point is a half-sister to Grade III-winning turf distaffer Onus (Blame), to MSP Silvology (Blame) and to the dam of Limited Liability (Kitten's Joy), a good runner-up in the GIII Sycamore Stakes at Keeneland last week. The is also the Stuart Janney family of GISW Ironicus (Distorted Humor).

Both Broadway Run and Riding Point were bred back to Solomini this year.

Kingsbarns Filly Something of a No-Brainer for McCrocklin

When Fasig-Tipton staged its final Florida Sale of 2-Year-Olds in Training in 2022, Tom McCrocklin sold a colt by Uncle Mo out of Lady Tapit (Tapit) to Spendthrift Farm for $800,000. Trained by Todd Pletcher for the operation, Kingsbarns won six times from nine trips to the races, including a victory in the GI Stephen Foster Stakes, before retiring to cover his first book of mares at Spendthrift in 2025.

It was a full-circle moment for McCrocklin during Monday's Saratoga Fall Mixed Sale, as the noted reseller was extended to $175,000 for a first-crop filly by the son of the late Uncle Mo out of SW & GSP Strategic Dreams (Archarcharch). The Feb. 8 foal was consigned by Vinery Sales on behalf of her breeder Rockridge Stud.

“I had her appraised at less than what she cost,” said McCrocklin, who bought Kingsbarns for $250,000 on behalf of Michael Sucher's Champion Equine at the 2021 Fasig-Tipton Saratoga Sale.

“I thought I could potentially buy her for $125,000, but Brian Graves was another interested buyer and Brian is a superior judge of a weanling. I wound up with the filly, but any time I am outbidding Brian Graves for a weanling, I am a little bit flattered. I feel like I'm on the right horse.”

McCrocklin hasn't yet made a final decision on the disposition of the filly.

“I sell 2-year-olds and I'm not saying that selling her as a yearling is not a possibility, but I'll get her to Ocala and watch her grow up and evaluate,” he said. “But I would have no problem keeping her until the 2-year-olds in training sales. She's always going to be a member of Kingsbarns's first crop.”

McCrocklin thought she was very typical of what Kingsbarns might throw.

“He's a beautifully conformed horse and she is as well,” he said. “I thought he put a lot of his qualities into her. I am excited to have her.”

Opera Star Tops Mares Returns



Hip 289 | *Fasig-Tipton*

Consigned by The New Hill Farm as agent, hip 289, the 8-year-old mare Opera Star (Tamarkuz) fetched $240,000 from Albert Ciuffetelli to top the broodmare offerings during the Fall Mixed Sale. Ciuffetelli is co-owner of the mare's multiple stakes winner and graded-placed Bravaro (Upstart).

A half-sister to multiple Canadian stakes winner Dene Court (City Zip), the dam of SW & MGSP Artemus Citylimits (Temple City); MSW Jacally (Bold Executive); and GSP Theregoesjojo (English Channel), Opera Star is responsible for three foals of racing age, including Bravaro and she was offered carrying a full-sister to that colt, runner-up in this year's GIII Holy Bull Stakes.

Share this story

JOB OPENINGS

A listing of career opportunities in the Thoroughbred industry

LANE'S END

BROODMARE MANAGER - OAK TREE DIVISION

Lane's End is seeking an experienced and knowledgeable broodmare manager to oversee daily operations of the Oak Tree Broodmare Division.

RESPONSIBILITIES INCLUDE
BUT ARE NOT LIMITED TO:

- Daily management of broodmares and foals
- Foaling
- Arranging veterinary and farrier appointments
- Administering medications
- Managing and supervising staff

The ideal candidate will be experienced in the management of mares and foals, foaling, able to work in a fast-paced environment and possess strong communication and organizational skills. Salary commensurate with experience, comprehensive benefits package, housing provided.

Please send resumes and any questions to Gonzalo, gmaluenda@lanesend.com

Share this job

Want to list your job?

Standard listing: **$400**

- One printed ad on this page (date of your choice)
- 30 day listing on our careers page: thetdn.com/careers
- Job promoted through our social media channels

Multi listing: **$350 each**

- **Two or more** printed ads on this page (dates of your choice)
- 30 day listing on our careers page: thetdn.com/careers
- Job promoted through our social media channels

Contact the TDN Ad Staff: advertising@thetdn.com
for details or to post a job

SALES TOPPERS

FASIG-TIPTON SARATOGA FALL MIXED SALE
MONDAY'S TOP FIVE WEANLINGS

HIP	SEX	SIRE | DAM	PRICE ($)
134	**colt**	**Dornoch--Broadway Run**	**260,000**
	($50,000 i/u '25 KEENOV)		
	Breeder: Rhapsody Farm LLC (NY)		
	Consignor: Rhapsody Farm LLC		
	Purchaser: East Lake Racing		
236	**filly**	**Yaupon--La Condesa**	**235,000**
	Breeder: Cheryl Prudhomme & Dr Michael Gallivan (NY)		
	Consignor: Vinery Sales, Agent III		
	Purchaser: Big Bear Bloodstock		
13	**colt**	**National Treasure--Riding Point**	**200,000**
	($60,000 i/u '25 KEENOV)		
	Breeder: Rhapsody Farm LLC (NY)		
	Consignor: Rhapsody Farm LLC		
	Purchaser: Alpine		
170	**filly**	**Yaupon--Dani Mo**	**200,000**
	Breeder: Laurel Glen Farm & Brian Keith Turman (NY)		
	Consignor: Laurel Glen Farm, Agent		
	Purchaser: En Fuego Stables		
55	**filly**	**Kingsbarns--Strategic Dreams**	**175,000**
	Breeder: Rockridge Stud LLC (NY)		
	Consignor: Vinery Sales, Agent For Rockridge Stud LLC		
	Purchaser: Tom McCrocklin, Agent		

MERSANT INTERNATIONAL, LTD
Worldwide Horse Transporters
Tel: 718.978.8200
www.mersant.com

SPONSORS OF THE FOLLOWING SALES SUMMARY:

FASIG-TIPTON SARATOGA FALL MIXED SALE

SESSION TOTALS	2026	2025
• Catalogued	310	281
• No. Offered	253	205
• No. Sold	176	133
• RNAs	77	72
• % RNAs	30.4%	35.1%
• No. $100K+	25	21
• High Price	$260,000	$260,000
• Gross	$7,889,500	$6,177,500
• Average (% change)	$44,827 (-3.5%)	$46,447
• Median (% change)	$26,000 (+18.2%)	$22,000

Click Here
to be added to our mailing list to
receive the TDN in your inbox every day

Q&A WITH JUSTIN MCDONALD, EXECUTIVE VICE PRESIDENT AND CHIEF MARKETING OFFICER, BREEDERS' CUP *by Carter Wilkie*



Justin McDonald | *Breeders' Cup photo*

Justin McDonald brings nearly 30 years of marketing experience to his role at the Breeders' Cup, where he oversees strategy for brand management, ticketing, broadcast and media, wagering, digital and social marketing, advertising, consumer research, customer relationship management, public relations and promotional programs.

As attention turns to the Breeders' Cup, McDonald discussed how his organization markets the championship.

Q: This is the 43rd Breeders' Cup since its inception in 1984. How has it evolved since you joined the organization in 2012?

The racing product has always been extraordinary from day one, so what we try to do is invest more significantly in the experience around it--from enhanced hospitality, elevated food and beverage offerings, and just the overall fan and participant experience. We want to make sure everything surrounding the racing feels just as amazing as the product on the track and be worthy of a world championship.

We've also become a little more sophisticated in the way we build and engage an audience. When I started, marketing was much more concentrated around the two-day championship event. Social and digital have changed a lot in that same period, so it's really given us the tools to cover Challenge Series races more deeply and connect them to the championships by telling some of those stories.

And we've become a much more global property. This year, [Challenge Series] races were held in 14 countries. We're attracting much more international participation. That allows us to distribute our content to more audiences globally.

Q: Forever Young's victory in the Classic last year was a win for the Japan market. How much of a priority is international to your strategy?

It's near the top. Our marketing efforts start with the horse. If we can get the best horses from around the world to participate, everything else can build from there.

Forever Young, just look at his journey last year and even this year: Saudi Cup and Dubai World Cup both years, and Jockey Club Gold Cup this year. All Challenge Races leading to Breeders' Cup Classic. Then he went to the Dubai World Cup. He didn't win them all, but he's still establishing his pathway to the Breeders' Cup. So that allows us to wrap our arms around it on social, start telling the stories. And then that gets international markets like Japan more interested in broadcasting it, making it accessible locally, and then giving those fans a genuine rooting interest in the World Championship.

Q: Your annual report boasts that you're reaching more people through social media. What content has the most appeal for people who don't follow racing regularly?

I think this is probably true for a lot of sports, but it's personality, it's emotion, it's access. Obviously, the competition.

Take [viewers] inside the paddock, or back to the barn to introduce them to the equine athletes that are our stars, and also the jockeys who have great stories behind that we want to try to tell. Giving people a connection and a rooting interest through personality and emotion.

We're also increasingly working with creators, because they introduce us to a whole new audience that might not come across us through our own channels or through traditional racing media. And the key there is authenticity. We're not trying to make the creator suddenly be a racing expert. We're allowing them to take what we have, which we believe is something special, and then tell that story in their own voice across their channels. And then, hopefully, once we get someone interested, we have the opportunity to take them down the marketing funnel from there.

Q: What international championship events do you look to as aspirational models or benchmarks?

There's not one property we're trying to copy. We take different lessons from different sports. Formula 1, they've done an extraordinary job creating year-round global storytelling and cultural relevancy.

Then you have the Masters and Wimbledon, who demonstrate that an event can be incredibly premium and scarce on site but still reach massive audiences off-site. And then, the Ryder Cup and somewhat the Olympics. They show the power of international rooting interests.

We as a sport and particularly at the Breeders' Cup have all those elements. Our opportunity is to build on what's unique about us, rather than trying to copy somebody else.

Q: Regarding your premium ticketing strategy, in 2024, you cut general admission ticketing in half to create a less-crowded experience for patrons. Last year's event at Del Mar was the least attended in 20 years (excluding Covid years). Did the exclusivity go too far?

I don't think so. I mean, look, we have the best horses in the world, and we want to match that with the experience. We could pack in the small tracks fairly easily, but we don't believe it's going to provide the experience that our fans want.

I think there's a fine balance in there, to your point. We've got to find the right mix of what is scarce and what is premium, and what's still going to allow people to have access to the Breeders' Cup. Ultimately, we want the experience to work for everybody: the serious racing fan, the bettor, the owner, and the participant, or someone attending the Breeders' Cup for the first time.

Q: What marketing considerations go into host track selection, like raising the sport's profile in host markets?

First and foremost, it has to be a world-class racing venue capable of hosting the World Championships, from the racing surfaces to stabling capacity, safety and operations. They all have to meet that standard.

Then we look at the fan experience, the hospitality, the ticketing capacity, local market hotel inventory, transportation, what's the experience going to be like getting in and out.

And then the ability of the host community to support an event of our scale. We also want to make sure the venue can contribute to the growth of our brand and the Breeders' Cup to feel special wherever it goes.

Q: How does your partnership with NBC work? Your annual report says your marketing spending on television was cut last year to save on costs.

I can't talk about the specifics of our contract, but NBC is a valuable partner to us. And that partnership is much more than just a t.v. rights relationship. NBC broadcasted the first Breeders' Cup in 1984. They've been our home for 36 of our 42 events, and they've been great partners.

This year, we'll have ten-and-a-half hours of coverage, with all 14 races shown live, across NBC or USA. And then we'll have our continuous streaming coverage on Peacock.

Then there's the promotional support that they provide, which is incredibly invaluable. In the week leading up to the Breeders' Cup, they're promoting us across some of the biggest sports properties in the country, including Football Night in America, Big Ten Saturday Night, the NBA, and the Premier League.

So that's millions of dollars of national promotional value and puts us in front of sports fans who might not be considering watching the Breeders' Cup.

We've changed our broadcast strategy to be more of a distribution strategy. We're able to stream our live races across social media, and that really allows us to meet the fans where they're consuming content. And NBC has been incredibly supportive of that broader multi-platform strategy.

Q: How do you leverage the Challenge Series to develop storylines that build interest for the main event?

We now have 95 races around the world that lead to the Breeders' Cup. That gives us more of an opportunity to tell stories and engage fans throughout the year.

We work with NBC and our friends at NYRA and FOX to see what available windows we have each year to put Challenge Series races on TV. It's an ever-changing scheduling discussion.

The tracks are helping us promote their Challenge Series races and connect them to the World Championships, but then we're promoting their races. It's a two-way partnership.

Our social team is at pretty much every major Challenge race throughout the year. They're getting behind-the-scenes content in the barns in the days leading up, whether it's to be on FOX or NBC or FanDuel, making sure people know where to watch that weekend, to tell those stories of these horses and the journey that they're on to the World Championships.

Q: This year's event falls on Halloween. Last year's event competed with Game 7 of the World Series. Will you alter your future schedule?

I don't think we've found a material issue with running the event on Halloween. All major sports are running on that day. You have college football, you have NHL, you have the NBA, potentially Game 7 of the World Series will be on Halloween this year.

From a national sports landscape and consumption standpoint, it's certainly something we think about, but there are a lot of other factors that come into play when our dates are set.

Share this story

Seeing RED? Click on a stallion's name to learn more about them on their page on the farm's website.

Want to send a "**LETTER TO THE EDITOR**" of the Thoroughbred Daily News?

Send an e-mail to editor@thetdn.com

SIRES WITH NEW SWs/GSWs

FOR THE WEEK ENDING OCTOBER 11, 2026
ACTIVE NORTH AMERICAN-BASED STALLIONS



Crystal Visions 'nicks' the Silver Creek S. to become the newest stakes winner for Darby Dan's Bee Jersey | *Michael Burns*

Sire (Sire's Sire)	#SWs	#GSW
Army Mule (Friesan Fire)	*23*	4
(Lamirada--Glorious Song S.-L; Macho Mule--Clasico-L)		
Bee Jersey (Jersey Town)	*10*	---
(Crystal Visions--Silver Creek S.)		
STANDING AT DARBY DAN FARM • CLICK HERE FOR MORE EMAIL STUART FITZGIBBON		
Nyquist (Uncle Mo)	*45*	26
(Odenkirk--Display S.-L)		
Violence (Medaglia d'Oro)	*44*	15
(Violence and Peace--Clasico Ezequiel Zamora-L)		

Italics indicate new activity, statistics include Northern Hemisphere results only. Want to promote your stallion? Email suefinley@thoroughbreddailynews.com.

© Copyright THOROUGHBRED DAILY NEWS.

This newspaper may not be reproduced in any form or by any means, electronic or mechanical, without prior written permission of the copyright owner, Thoroughbred Daily News, LLC. Information as to the American races, race results and earnings was obtained from results charts published by The Jockey Club Information Services and utilized here with their permission.

NEWS ROUNDUP
sponsored by BIEDERMAN REAL ESTATE

BREEDERS' CUP FOAL NOMINATIONS CLOSE OCT. 15

Thursday, Oct. 15 at 11:59pm ET is the final deadline to nominate foals born in 2026 to the Breeders' Cup program at the one-time nomination fee of $400 USD, the organization announced Monday.

The $400 weanling nomination entitles each foal with lifetime eligibility to the Breeders' Cup World Championships and the Breeders' Cup racing programs. All foals sired by a fully nominated North American Breeders' Cup stallion are eligible for nomination to the Breeders' Cup program in their year of birth at the weanling rate. From Oct. 16, 2026 to Feb. 28, 2027, the nomination cost rises to $1,500.

Breeders' Cup foal nominators will earn $10,000 for every victory in the worldwide Breeders' Cup Challenge Series: Win and You're In, and every horse that starts in a Breeders' Cup World Championship race will earn a nominator award. The individual nominating the foal receives these nominator awards even though the horse may change hands throughout its racing career.

To nominate online, and for more information, please visit the members portal.

Share this story

THE JOCKEY CLUB RELEASES T.I.P. NON-COMPETITION AWARD WINNERS, HONOREES

Two non-competition awards were presented to recipients and honorees by the Jockey Club Thoroughbred Incentive Program (T.I.P.), namely the Thoroughbred of the Year and Young Rider of the Year, for 2026, the group announced Monday.

Fury, registered with The Jockey Club as Junglist, has been named the Thoroughbred of the Year. The 8-year-old gelding retired from the racetrack in 2021 before being responsibly retired to Turning For Home, who matched him with Special Equestrians. The equine team at Special Equestrians spent the next two years training and desensitizing Fury until he was ready to become an active therapy horse, serving both mounted and unmounted participants.

"We're grateful that Fury was named The Jockey Club T.I.P. Thoroughbred of the Year," said Janice Witt, executive director of Special Equestrians. "We're proud to include off-track Thoroughbreds in our therapeutic riding programming. Fury follows in the footsteps of Kat (Kat's Hope), who received the award in 2023 and is our top-performing therapy horse."

"The responsiveness of retired racehorses is especially valuable for the people that we serve, especially individuals with autism and mental health conditions. OTTBs have phenomenal focus and work ethic when given the care, time and attention they deserve, making them great candidates for healing work."



Fury, the 2026 Thoroughbred of the Year | *Courtesy of The Jockey Club Thoroughbred Incentive Program*

The Young Rider of the Year award, which recognizes riders 18 or younger who own or lease of Thoroughbred for 4-H, pony club, or other activities, has been awarded to Addyson Machese. Machese, who turns 16 in November, owns Feta, Mind Ya Bizness, registered name Russian Ekati (Tale of Ekati--Russian Bride), an unraced 5-year-old Thoroughbred bred in Ohio by Raimonde Farms LTD. Machese and Feta finished third in the Open Crossrails Division of the 2026 T.I.P. Championships, earning the Junior High Point Award for the division.

The Jockey Club also chose three Honorees for the T.I.P. Young Rider of the Year award--Molly Gettings, Mia Martin, and Sophie Thom. The 2026 Thoroughbred of the Year Honoree award has been given to All That Jazz. Registered with The Jockey Club as Northern Jazz, the 18-year-old was bred in Pennsylvania by Jeffrey L. Haller.

Share this story



Saturday, 10/17, Keeneland #9, post time: 5:16 p.m. EDT

LEXUS RAVEN RUN S.-GII, $400,000, 3yo, f, 7f

PP	HORSE	SIRE	OWNER	TRAINER	JOCKEY	WT
1	Army's Marauder	Army Mule	Marauder Racing, LLC	Davis	Saez	118
2	Mythical	St Patrick's Day	Arindel	Delgado	Jaramillo	120
3	Hen Party	Into Mischief	Godolphin, LLC	Harty	Bejarano	118
4	Coco Connect	Connect	BSF Equine Athlete LLC	Ennis	Morales	118
5	Yo Fancy	Yaupon	November Hill	Wilkes	Torres	118
6	Percy's Bar	Upstart	Hat Creek Racing	Colebrook	Ortiz	123
7	A Fine Chardonnay	Maclean's Music	Double 22 Stables, LLC	Wilkes	Hernandez, Jr.	120
8	Conceit	Not This Time	Juddmonte	Cox	Ortiz, Jr.	120
9	Mashallah	Maxfield	JR Ranch	Walsh	Gaffalione	120
10	With a Kiss	Gun Runner	Michael B. Tabor	Pletcher	Velazquez	118
11	Movie Night	Speightstown	WinStar Farm LLC	Walden	Prat	118
12	Star Actress	Justify	George Krikorian	Mott	Alvarado	118

Breeders: 1-Bo Hirsch LLC, 2-Arindel, 3-Godolphin, 4-Woods Edge Farm, LLC, 5-Wynnstay Inc. & H. Allen Poindexter, 6-Brereton C. Jones, 7-Alpha Delta Stables, LLC, 8-Juddmonte, 9-Taylor Made Stallions Inc., LouisBrooks Ranch LTD, Baysore Stables, et al, 10-Chelston, 11-WinStar Farm, LLC, 12-George Krikorian

Saturday, 10/17, Keeneland #7, post time: 4:12 p.m. EDT

PERRYVILLE S.-GIII, $350,000, 3yo, 7f

PP	HORSE	SIRE	OWNER	TRAINER	JOCKEY	WT
1	Solitude Dude	Yaupon	Chris Fountoukis	Sharp	Ortiz	120
2	Trouble Calling	Dialed In	Donamire Farm	Foley	Saez	120
3	Chief Wallabee	Constitution	Ball, Michael and Ball, Katherine G.	Mott	Alvarado	118
4	Roscoe's Brother	Violence	Muir Hut Stables LLC	Glatt	Jaramillo	118
5	American Man	Maclean's Music	Gervais Racing LLC	Stewart	Torres	118
6	Dr. Kapur	McKinzie	Kenneth L. Ramsey	Joseph, Jr.	Gaffalione	118
7	Mo Koko	Mo Town	Janavar Thoroughbreds LLC	Rodriguez	Torres	118
8	I C Light	Charlatan	CJ Stables	Casse	Concepcion	118
9	Street Beast	Street Sense	Midway Racing LLC	Colebrook	Machado	118
10	Doublecents	Goldencents	Keene Thoroughbreds LLC	Creighton	Arrieta	120
11	Obliteration	Violence	Leland Ackerley Racing, LLC, Sherwood, James, Shupe, Jode and Cilia, John	Asmussen	Prat	120
12	Deep Flame	Into Mischief	Juddmonte	Cox	Ortiz, Jr.	120

Breeders: 1-Martha Buckner & Matthew Ernst, 2-Donamire Farm, 3-Mike Ball & Katherine Ball, 4-St. Elias Stables, LLC, 5-Woods Edge Farm, LLC, 6-Kenneth L. Ramsey & Sarah K. Ramsey, 7-Janavar Thoroughbreds, LLC, 8-Stoneriggs Farm, 9-Sunnybrook Stables LLC, 10-Clark O. Brewster, 11-Ocala Stud, 12-Juddmonte

THE SIGN OF SUCCESS
Look for the throughout the TDN graded stakes entries denoting Keeneland Sales Graduates.
KEENELAND.

Sunday, 10/18, Keeneland #7, post time: 4:12 p.m. EDT

ROOD & RIDDLE DOWAGER S.-GIII, $350,000, 3yo/up, f/m, 1 1/2mT

PP	HORSE	SIRE	OWNER	TRAINER	JOCKEY	WT
1	Massarat	Curlin	Shadwell Stable	Walsh	Sheehy	122
2	Malibu Smart	English Channel	Michael M. Hui and Phil Forte	Maker	Curtis	122
3	Sky Low Low	Twirling Candy	Adrianne DeVaux, Bradley Thoroughbreds, Ryan Kagels, Wesley Lawrence & Elizabeth Kruska	DeVaux	Davis	122
4	Pretty Tapit	Tapit	Susan Naylor	Sharp	Ortiz	122
5	Fionn	Twirling Candy	George Messina and Michael Lee	Cox	Ortiz, Jr.	122
6	Snipsnippitysnip	Girvin	America's Pastime Stables & Bloom Racing Stable	Walsh	Hernandez, Jr.	122
7	Poppy the Princess	Cairo Prince	Barrett Partners, LLC	Newton	Concepcion	122
8	Golden Sunshine	Medaglia d'Oro	Godolphin, LLC	Harty	Saez	122
9	Speed Shopper	Quality Road	Gary Barber, Bridlewood Farm and Eclipse Thoroughbred Partners	Walden	Velazquez	124
10	Somethinabouther	Mendelssohn	X-Men Racing IV, Madaket Stables and SF Racing	Walsh	Gaffalione	122
11	Venencia (Fr)	Recoletos (Fr)	Miller Racing LLC	Joseph, Jr.	Torres	122
12	Modarosa	Palace Malice	DeSales 85 LLC	Mott	Alvarado	122

Breeders: 1-Shadwell Farm, LLC, 2-Shadwell Farm, LLC, 3-Gold Square, 4-Whisper Hill Farm, LLC, 5-Dixiana Farms LLC, 6-Brereton C. Jones, 7-Barrett Partners, LLC, 8-Godolphin, 9-AR Enterprises, LLC & Edward Easton, 10-Stepaside Farm LLC, 11-Patricia Laffon Lomba, Ines Laffon Lomba& Fernando Laffon Lomba, 12-Blackstone Farm LLC

See European edition for upcoming European and international Graded Stakes Entries

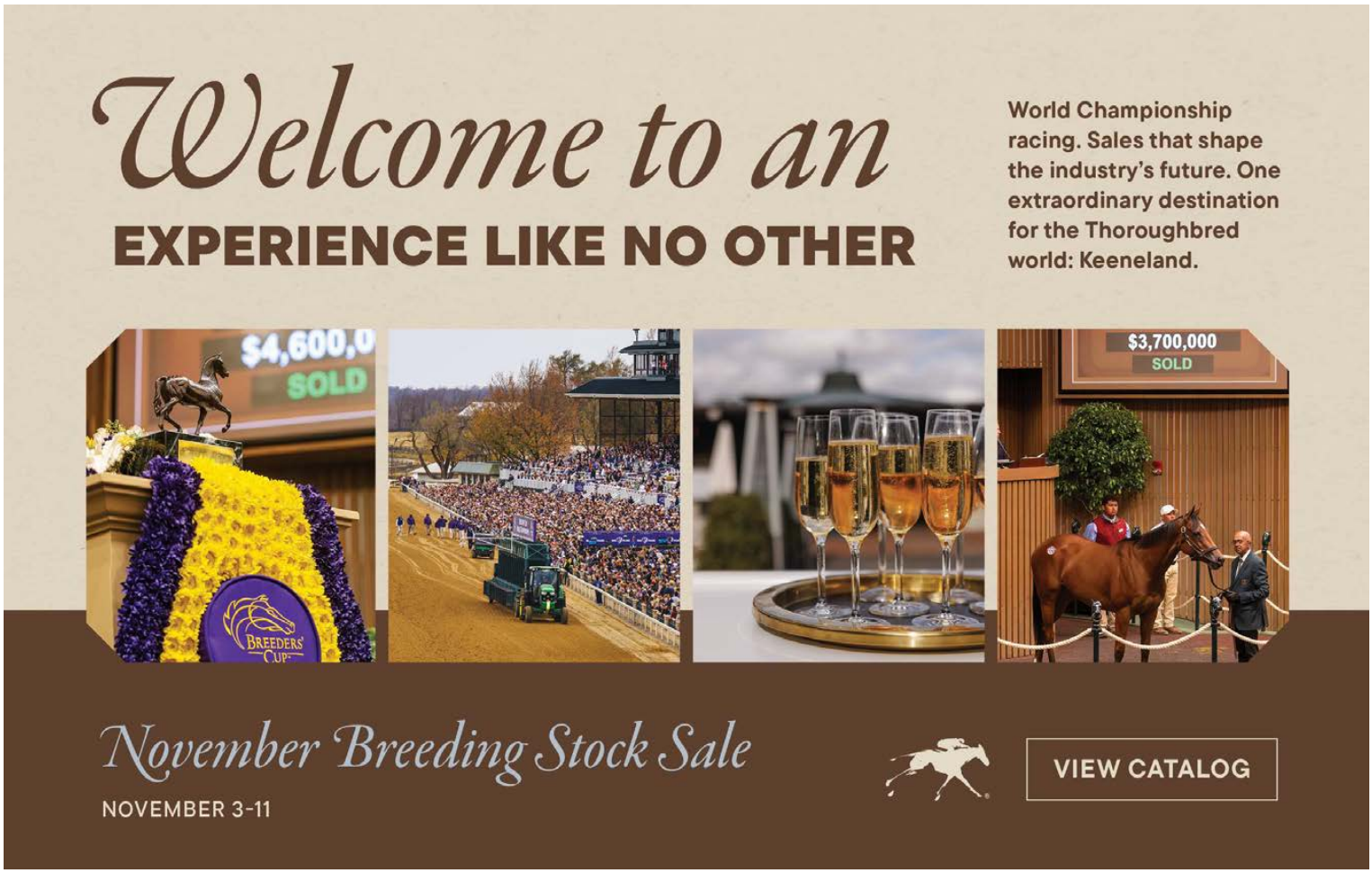

TDN THOROUGHBRED DAILY NEWS SIRE LISTS
Sponsored by HIGHLANDER TRAINING CENTER

2026 Leading Turf Sires, by Black Type Winners

Standing NA - 2026 Locations & Fees - Worldwide Earnings - NH Foals

Rank	Stallion	BTW	%	BTH	%	GSW	%	GSH	%	G1SW	%	G1SH	%	Earnings
1	Justify	**12**	7.89	22	14.47	**6**	3.95	11	7.24	**2**	1.32	2	1.32	$9,161,566
	(2015) by Scat Daddy			*FYR: 2020/Crops: 5/Stands: Coolmore Ashford/Fee: 200,000*										
2	Not This Time	10	5.43	**26**	14.13	5	2.72	**12**	6.52	**2**	1.09	**3**	1.63	**$10,810,302**
	(2014) by Giant's Causeway			*FYR: 2018/Crops: 7/Stands: Taylor Made Farm/Fee: 250,000*										
3	Twirling Candy	6	3.57	17	10.12	2	1.19	9	5.36	--	--	2	1.19	$6,393,946
	(2007) by Candy Ride (Arg)			*FYR: 2013/Crops: 12/Stands: Lane's End Farm/Fee: 75,000*										
4	Tiz the Law	6	4.88	10	8.13	3	2.44	4	3.25	--	--	--	--	$3,748,537
	(2017) by Constitution			*FYR: 2022/Crops: 3/Stands: Coolmore Ashford/Fee: 40,000*										
5	Constitution	5	3.31	8	5.3	1	0.66	5	3.31	--	--	--	--	$4,435,536
	(2011) by Tapit			*FYR: 2017/Crops: 8/Stands: WinStar Farm/Fee: 110,000*										
6	Hard Spun	5	3.11	10	6.21	2	1.24	5	3.11	--	--	1	0.62	$3,984,743
	(2004) by Danzig			*FYR: 2009/Crops: 16/Stands: Darley KY/Fee: 20,000*										
7	Into Mischief	5	3.38	16	10.81	1	0.68	4	2.7	--	--	--	--	$3,928,369
	(2005) by Harlan's Holiday			*FYR: 2010/Crops: 15/Stands: Spendthrift Farm/Fee: 250,000*										
8	Medaglia d'Oro	5	5.38	7	7.53	3	3.23	5	5.38	1	1.08	2	2.15	$3,293,499
	(1999) by El Prado (Ire)			*FYR: 2006/Crops: 19/Stands: Darley KY/Fee: Pensioned*										
9	Leinster	5	**19.23**	6	**23.08**	--	--	2	7.69	--	--	--	--	$981,047
	(2015) by Majestic Warrior			*FYR: 2023/Crops: 2/Stands: Mountain View Farm NY/Fee: 7,500*										
10	Liam's Map	4	3.01	7	5.26	3	2.26	5	3.76	**2**	**1.5**	2	1.5	$4,912,216
	(2011) by Unbridled's Song			*FYR: 2017/Crops: 8/Stands: Lane's End Farm/Fee: 50,000*										
11	Vekoma	4	3.77	7	6.6	3	2.83	3	2.83	--	--	1	0.94	$4,491,207
	(2016) by Candy Ride (Arg)			*FYR: 2022/Crops: 3/Stands: Spendthrift Farm/Fee: 100,000*										
12	Kantharos	4	5.8	5	7.25	2	2.9	2	2.9	--	--	--	--	$3,487,268
	(2008) by Lion Heart			*FYR: 2012/Crops: 13/Stands: Hill 'n' Dale at Xalapa/Fee: 10,000*										
13	Oscar Perfrmnce	4	3.57	10	8.93	2	1.79	5	4.46	--	--	**3**	**2.68**	$3,406,185
	(2014) by Kitten's Joy			*FYR: 2020/Crops: 5/Stands: Mill Ridge Farm/Fee: 60,000*										
14	War Front	4	5.19	7	9.09	4	**5.19**	6	**7.79**	--	--	--	--	$3,039,932
	(2002) by Danzig			*FYR: 2008/Crops: 17/Stands: Claiborne Farm/Fee: Pensioned*										
15	Quality Road	4	4.26	10	10.64	2	2.13	5	5.32	--	--	--	--	$2,851,055
	(2006) by Elusive Quality			*FYR: 2012/Crops: 13/Stands: Lane's End Farm/Fee: 100,000*										

For All TDN Sire Lists–including Individual Crop-year Reports--visit www.thetdn.com/sire-list/



IRT Your Horse. Our Passion.
IRT USA: Tel +1 630 377 2300 | www.irt.com

BLACK TYPE

IN ORDER OF PURSE:

NEW YORK BREEDERS' FUTURITY, $176,238, Finger Lakes, 10-12, (S), 2yo, 6f, 1:11.33, ft.

1--**D I WIRE, 122, c, 2, by Yaupon**
1st Dam: Hard to Stay Notgo (MSW, $212,440), by More Than Ready
2nd Dam: Whichwaydidshego, by Storm Cat
3rd Dam: Spunoutacontrol, by Wild Again
($135,000 2yo '26 OBSAPR). O-Screen Door Stables LLC; B-Chester & Mary R Broman (NY); T-Kelly J Breen; J-Paco Lopez. $105,743. Lifetime Record: 4-3-0-0, $245,038. *1/2 to Gotta Go Mo (Uncle Mo), SP, $176,760; Mommy's Turn (Mendelssohn), SW, $220,655; and Makin My Move (Carpe Diem), SW, $214,930.

2--**Silver Knight**, 122, g, 2, Mitole--Silver Cloud, by Goldencents. **1ST BLACK TYPE**. ($50,000 Ylg '25 SARAUG; $75,000 2yo '26 OBSMAR). O-Domenick Migliorato; B-Spedale Family Racing (NY); T-Melanie Giddings. $35,248.

SGV THOROUGHBREDS GRADUATE
TAYLOR MADE FOR YOU!

3--**Big Poppy**, 122, g, 2, Greatest Honour--Amanda Lane, by Into Mischief. ($11,000 RNA Wlg '24 FTNMIX). O/B-Stonegate Racing Stables LLC (NY); T-M Anthony Ferraro. $19,387.

Margins: 1 1/4, 5 1/4, 4HF. Odds: 0.41, 1.73, 11.77.

Also Ran: Financial Star, Pwr of Persistence.

Last-out winner of the 5 1/2-furlong Aspirant Stakes at this track on Sept. 21, D I Wire took control of Monday's New York Breeders' Futurity right from the opening bell and was never in serious danger while leading home a 1-2-3 finish for Spendthrift Farm stallions.

Sent off as the 2-5 lock, the $135,000 OBS April breezer found the front with a minimum of fuss as Silver Knight--a 15 1/4-length maiden winner in open company here Sept. 23--advance to try to put some pressure on the pacesetter. D I Wire continued to show the way on the turn, came wide into the lane and was always holding Silver Knight in the run to the line. Big Poppy was a distant third.

Hard to Stay Notgo, victorious in the Niagara Stakes at this venue, is a half-sister to six others to salute, including the



Yaupon | *Sarah Andrew*

restricted stakes winners Mark My Way (Noonmark) and Haul Anchor (Bernardini). The black-type winning third dam, kin to Minardi and Tale of the Cat, was responsible for MGSW & MGISP Fed Biz (Giant's Causeway) and SW Spun Silk (A.P. Indy), the dam of GISW Joking (Distorted Humor). Hard to Stay Notgo has a yearling colt by Cody's Wish that sold to Lee Lewis for $360,000 at this year's Fasig-Tipton New York-Bred Yearling Sale and a weanling filly by National Treasure. She was most recently bred to Omaha Beach. **Click for the Equibase.com chart**.

CALIFORNIA DISTAFF H., $101,000, Santa Anita, 10-11, (S), 3yo/up, f/m, 6 1/2fT, 1:14.86, gd.

1--**GRAND SLAM SMILE, 128, m, 5, Smiling Tiger--Royal Grand Slam, by Grand Slam**. O-Larry D & Marianne Williams; B-Larry D Williams (CA); T-Sean McCarthy; J-Juan J. Hernandez. $60,000. Lifetime Record: MGSP, 24-13-6-3, $1,057,120. *1/2 to Late 'n Left (Lucky Pulpit), MSP, $222,420; Luck's Royal Flush (Lucky Pulpit), SW, $268,345; Grand Yodeler (Swiss Yodeler), SP, $172,010; and Royal 'n Rando (Tamarando), SW, $263,126.

2--**Miso Phansy**, 118, f, 4, Karakontie (Jpn)--Sandy Cheeks, by Souvenir Copy. O-Ciaglia Racing LLC & Robin Christensen; B-Ciaglia Racing LLC (CA); T-Leonard Powell. $20,000.

3--**Rosa Parks**, 120, f, 4, Sir Prancealot (Ire)--S Y Sky, by Grazen. **1ST BLACK TYPE**. O/B-Nicholas B Alexander (CA); T-Philip D'Amato. $12,000.

Margins: HD, 2 1/4, 4. Odds: 1.10, 18.10, 3.00.

Also Ran: No Cap, Lino's Angel, Christel Clean, Liberation.

Scratched: Bit's Tiger Magic, Quick Kate, Still Unwritten, Wink and a Grin.



Grand Slam Smile (right) becomes a millionaire | *Benoit*

The consistent and versatile Grand Slam Smile needed to finish fourth or better in Sunday's California Distaff Handicap to become racing's newest millionaire, but she battled tenaciously once headed and found herself on the winning end of a photo to post her seventh career victory on the grass to go along with five on the main track and a debut success on synthetic 3 1/2 years ago.

Beaten for speed and settled in the latter half of the field, Grand Slam Smile was ridden along vigorously by Juan Hernandez with less than three furlongs to travel and began to warm to the task while wide.

Roused to the front at the eighth pole, she was clearly overtaken by longshot Miso Phancy, but refused to lie down inside and was home narrowly best.

Grand Slam Smile is out of a 100% producer from eight to race, whose SW half-sister Chitka (Jade Hunter) produced SW & GSP Princess Karen (Stay Thirsty). She is the last listed produce from her dam. **Click for the Equibase.com chart or VIDEO, sponsored by FanDuel Racing**.

H.B.P.A. S., $100,250, Presque Isle Downs, 10-12, 3yo/up, f/m, 1m 70y (AWT), 1:40.21, ft.

1--**JUST RUTHLESS, 120, f, 4, Justify--Notorious R B G, by Speightstown. 1ST BLACK TYPE WIN**. O-Rock Ridge Racing LLC; B-Rock Ridge Thoroughbreds, LLC (KY); T-Riley Mott; J-Antonio A. Gallardo. $60,000. Lifetime Record: 16-4-1-5, $273,519.

Hip 153 - Half bro sells at KeeNov with Warrendale

2--**Fantastical**, 126, m, 5, Air Force Blue--Wangari, by Giant's Causeway. ($17,000 Wlg '21 KEENOV; $75,000 Ylg '22 KEESEP). O-Carl R. Moore Management, LLC; B-Paul Schwartz & James Reiley McDonald Jr. (KY); T-Joe Sharp. $20,000.

HIP 414: Selling at KeeNov with St George Sales
VINERY SALES GRADUATE

3--**Princess Attitude**, 123, f, 4, Frankel (GB)--Keertana, by Johar. ($400,000 Ylg '23 KEESEP). O-G. Watts Humphrey, Jr.; B-Pursuit of Success (KY); T-Victoria H. Oliver. $10,000.

Margins: 2 1/4, NK, HF. Odds: 4.10, 1.20, 8.00.

Also Ran: Keepthedreamalive, Sheshimaintenance, Domino Vitali, Souper Williwaw, Make the Boys Wink, Cairosa.

Scratched: Allamericanbeauty, Fiery Lucy (GB).

Just Ruthless broke through a two-stakes losing streak to return to winning ways and collect her first black type victory in the 20th running of the H. B. P. A. Stakes at Presque Isle Downs.

Third June 27 in Canterbury's Lady Canterbury Stakes and again last out Aug. 23 in Ellis Park's Ellis Park Turf Stakes, the 4-1 shot finally got the job done here in her third attempt against the condition. Racing from midpack for most of the trip, she was called on to improve along the far turn and all she needed was running room as they arrived in upper stretch. Splitting rivals and overhauling Fantastical, Just Ruthless pulled away strongly to win by 2 1/4 lengths. Princess Attitude battled gamely with the runner-up but had to settle for third.

The victress is the first to ther aces for her dam, and the first stakes horse. She has a juvenile half-sister nam,ed Dolah (Authentic) who was sent to the U.A.E. this year as well as a pair of half-brothers--a yearling Arcangelo and a 2026 Constitution. The mare went to Epicenter for 2027. **Click for the Equibase.com chart or VIDEO, sponsored by FanDuel Racing**.

SWINGTIME S., $95,900, Santa Anita, 10-12, (C), 3yo/up, f/m, 1mT, 1:34.46, gd.

1--**TIRUPATI, 126, m, 5, Mitole--Nora's Joy, by Street Sense**. ($90,000 Ylg '22 KEESEP; $230,000 2yo '23 EASMAY). O-Augustin Stables; B-Spendthrift Farm, LLC (KY); T-Jonathan Thomas; J-Jamie P. Spencer. $56,640. Lifetime Record: GSW, 20-5-5-6, $346,749. *1/2 to Brave Deb (Authentic), GSW, $108,500.

EATON SALES SOLD
Purchased & Pinhooked by Franklin Ave. Equine, LLC | Brian DiDonato 860.508.6527

2--**Miracle Beauty (Ire)**, 122, f, 4, Sioux Nation--Equanimity (Ire), by Exceed And Excel (Aus). (€310,000 Ylg '23 GOFOR). **1ST BLACK TYPE.** O-Mark Dobbin; B-Pegasus Bloodstock Ltd (IRE); T-Michael W. McCarthy. $18,880.

3--**Antifona (Fr)**, 122, m, 5, Recoletos (Fr)--Survived (GB), by Kyllachy (GB). (€18,000 RNA Ylg '22 ARQDOY). O-Holly and David Wilson; B-SARL Darpat France (FR); T-Vladimir Cerin. $11,328.

Margins: HF, NK, 2. Odds: 3.00, 13.30, 10.60.

Also Ran: Innovative, Firenze Flavor, Pura Vida Princesa, Slick (Ire), Bit's Tiger Magic.



Tirupati | *Benoit*

From humble claiming beginnings to a graded stakes winner, Tirupati collected another black-type accolade to her career with a game victory in the Swingtime Stakes.

Ever-improving from her time on the East Coast where she was twice claimed--once away from Augustin Stables and then again when they turned around to take her back for twice what they lost her for a race later--Tirupati has come a long way from 2024. Since that season, she's won the 2025 GIII Wilshire Stakes at this venue but hasn't gotten her picture taken since despite hitting the board three times. She was last seen Sept. 3 at Kentucky Downs running third against optional claiming company.

Breaking as a 3-1 shot here, she watched the race unfold from seventh as the pacesetters disputed the pace via a three-way duel on the far turn. Those runners were soon throwing out white flags as Tirupati was getting going from the overland route and she had Miracle Beauty (Ire) and Antifona (Fr) squarely in her sights. Relentlessly closing the gap, she overhauled those runners inside the final sixteenth to win by a half-length in a blanket photo.

The victress is the first to the races and first of two stakes horses for Nora's Joy--the mare's second being GIII Surfer Girl Stakes heroine Brave Deb (Authentic). The mare produced a juvenile full-sister to Brave Deb who has yet to start as well as a yearling full-brother. Nora's Joy, a half-sister to SW Bright Town (Speightstown), went to Into Mischief for 2027. This is the immediate female family of MGISW Fowda. **Click for the Equibase.com chart or VIDEO, sponsored by FanDuel Racing**.

Bookmark this tab
http://www.thoroughbreddailynews.com/getLatest.php
to download the latest edition of the TDN each day.

ALLOWANCE WINNERS

brought to you by
MUIRFIELD INSURANCE
SECURITY • SOLUTIONS • SERVICE
Michael T. Levy • Bryce Burton • Del Pearson • Julie Moses • 859.253.1114
www.muirfieldinsurance.com

IN ORDER OF PURSE:

10th-Santa Anita, $69,500, Alw (NW2$X), Opt. Clm ($80,000), 10-11, 3yo/up, 1 1/8mT, 1:46.42, gd, 1/2 length.

NAMARON (GER) (g, 4, Amaron {GB}--Nacci {Ger}, by Soldier Hollow {GB}), trained by Henk Grewe to a Group 3 win in Germany in the spring of 2025, changed hands for £200,000 at the Goffs London Sale and was third in a pair of age-restricted Grade IIIs in this country late last season. He had yet to crack the win column this season despite some good efforts, but was sitting on a good one here, having posted a career-high 96 Beyer when runner-up in a second-level allowance at Kentucky Downs Sept. 7.

Slowly into stride and one from the back early on, the bay was given a quiet steer from Emisael Jaramillo, who waited until they were into the final three panels to go for his mount in earnest. Asked to take the overland route, Namaron was in full gear when confronting commonly owned stablemate Packs a Wahlop (Creative Cause), who split rivals to take up the running at midway, and went on to score in deceptively convincing fashion.

The winner is out of a half-sister to German champion Novemba (Ger) (Gleneagles {Ire}), successful in the G2 German 1000 Guineas and placed at group level in France and England. The latter's then-yearling filly by Sea The Stars (Ire) from the draft of Gestut Brummerhof topped the 2025 BBAG Yearling Sale on Godolphin's bid of €750,000. Sales history: £200,000 3yo '25 GOFLO. Lifetime Record: GSW-Ger, MGSP-US, 13-4-2-5, $269,030. **Click for the Equibase.com chart or VIDEO, sponsored by FanDuel Racing**.

O-Hronis Racing LLC; B-Christian Henze (GER); T-John W Sadler.

GERMAN HORSEPOWER IN AMERICA

TDN X @thetdn
THOROUGHBRED DAILY NEWS
Follow the TDN staff on Twitter @theTDN

@SGrimmTDN @SteveSherackTDN @JessMartiniTDN
@suefinley @CBossTDN @EquinealTDN
@HLAndersonTDN @garykingTDN @JillWilliamsTDN
@thorntontd @SarahKAndrew @campbellparlay

MAIDEN WINNERS
LEGACY Bloodstock
TWO STAKES-WINNING
Digital Sales GRADS since mid August!
CLICK TO BID on our fantastic
Fasig-Tipton October Digital Consignment

IN ORDER OF PURSE:

8th-Parx Racing, $50,410, Msw, 10-12, 3yo/up, 6 1/2f, 1:17.89, gd, 1/2 length.

CASH ACCOUNT (g, 3, Maxfield--Fiscal Literacy, by Uncle Mo) was sent away here as the 4-5 favorite and outrun early on while settling three off the rail. Steadily improving his position on the turn and in striking contention coming off it, the Maxfield gelding relentlessly closed the gap to Spartacus (Curlin) to win by a half-length late. Cash Account has a placed juvenile half-sister named Candy Pancakes (Twirling Candy) who beat her brother to the races. The pair has a yearling half-sibling by Into Mischief in the wings. Fiscal Literacy was bred to Goal Oriented for 2027. Sales history: $335,000 Ylg '24 FTSAUG. Lifetime Record: 1-1-0-0, $30,000. **Click for the Equibase.com chart or VIDEO, sponsored by FanDuel Racing**.

O-Klaravich Stables, Inc.; B-Machmer Hall (KY); T-Chad C. Brown.

MACHMER HALL Bred by, Foaled, Raised & Sold

5th-Horseshoe Indianapolis, $32,000, Msw, 10-12, 2yo, f, 5fT, :56.17, fm, 1 3/4 lengths.

FALLING CREEK (f, 2, Upstart--Silver Reunion {GSW, $254,403}, by Harlan's Holiday) became the latest daughter of Upstart, and the latest runner to hail from the venerable program of the late Brereton Jones, to stride home to a game victory on unveiling Monday afternoon.

Sent off here at 7-2 odds, she was content to watch **Cortina Gold** (Medaglia d'Oro) set the pace through an opening fraction in :20.80 but was never far away from that rival as they swung through the bend. Launching a bid at the half-mile pole, they locked horns at the top of the stretch and the race was on. Dueling until the latter stages, where Falling Creek finally got the better of the longtime leader, the victress inched clear to win by 1 3/4 lengths.

The famous colors that sailed home here were also on the back of 'TDN Rising Star, presented by Hagyard' Libby Lloyd (Into Mischief) in her Saratoga unveiling as well as 'Rising Star' High Speed Reed (Upstart) in her Sept. 14 debut. Falling Creek's sire Upstart claims GIII Pocahontas Stakes victress Manuka Honey; GI Test Stakes runner-up Percy's Bar (bred by Jones); and unbeaten Seaside Startup (also bred by Jones) in a rapidly growing 2026 tally of talented fillies.



Falling Creek | *Coady Media*

This latest victress is a half-sister to a small army of stakes fillies and mothers of accomplished runners. Of the talented racehorses, they include the likes of Speaktomeofsummer (Summer Front), GSW, $266,185; More Fun Again (Arch), GSP, $192,343; Ever Summer (Summer Front), GSP, $144,670; and Proud Reunion (Proud Citizen), SW, $177,880. From that group, More Fun Again went on to produce SP Tahini (American Pharoah) while two others are winner producers.

Winning half-sisters include Vicennalia (More Than Ready), the mother of Australian Listed winner Left the Building (Aus) (Exceed And Excel {Aus}), and Lifetime Memory (Istan). The latter is most famous for her son, GISW Antiquarian (Preservationist)--a recent addition to the Japanese breeding program. She also produced GSW Fondly (Upstart). Falling Creek is the most recent to the races for Silver Reunion, who claims a yearling filly by Divisidero in the wings. She went to Mage for 2027. Lifetime Record: 1-1-0-0, $19,200. **Click for the Equibase.com chart**.

O/B-Estate of Brereton C. Jones (KY); T-Jonathan Thomas.

Share this story

8th-Horseshoe Indianapolis, $32,000, Msw, 10-12, 2yo, f, 5fT, :56.03, fm, 1 1/2 lengths.

BRIGHTWATER (f, 2, Improbable--Beach Waltz {SP, $133,529}, by Treasure Beach {GB}) came out on the advantageous side of a peculiarly run race here as a 2-1 shot to break her maiden at first-asking. Out well and eager to get to the lead, she was briefly out sprinted for the top spot by Lil Tormenta (Basin), but almost as quickly found herself back on top when that rival blew the turn, going almost to the outer rail by the time they arrived in upper stretch.

Cont.



Brightwater | *Coady Media*

Battling back as a challenger tried to sneak by on her inside, Brightwater had enough late to defeat a fast-closing Our Leading Lady (Oscar Performance) by 1 1/2 lengths.

The victress is the second successful offspring behind a winning brother in Kazakhstan for the dam. She has a yearling half-sister named Beach Pal (Golden Pal) as well as a 2026 half-brother named Montauk (More Than Looks). Beach Waltz went to Jack Christopher for 2027. Sales history: $45,000 2yo '26 OBSMAR; $80,000 2yo '26 FTDAUG. Lifetime Record: 2-1-0-1, $22,400. **Click for the Equibase.com chart**.
O-NR Club; B-Bob Novak Nova Stables (KY); T-Armando Hernandez.

Denali selling yrl half sis at FTKOCT - Hip 608
Denali selling wnl half bro at KeeNov-Hip 2437

4th-Presque Isle Downs, $31,870, Msw, 10-12, 2yo, 1m (AWT), 1:38.20, ft, 6 1/4 lengths.
KEATS (g, 2, Munnings--Romantic Pursuit {MGSP, $292,804}, by Medaglia d'Oro) raced well off the pace early as a 3-1 shot for this unveiling while Hide N Watch (Golden Pal) did nothing of the sort, sprinting away to a clear advantage on the rest of the field. The leader put up :24.23, :48.04, and six panels in 1:12.30 coming off the turn, but had company in the form of Keats, who had steadily improved his positioning to become the looming danger at the head of affairs. Overhauling the pacesetter, the Godolphin colorbearer ran away from the scramble for the minors to win by 6 1/4 lengths.

The victor is out of a daughter of champion 3-year-old filly Questing (GB) (Hard Spun), thus making his mother a half-sister to GSW Adventuring (Pioneerof the Nile). Keats is the first winner from two to the races for Romantic Pursuit. He has a yearling half-brother by Cody's Wish in the wings. Their dam was bred back to Munnings for 2027. Lifetime Record: 1-1-0-0, $18,600. **Click for the Equibase.com chart or VIDEO, sponsored by FanDuel Racing**.
O/B-Godolphin (KY); T-Brendan P. Walsh.

1st-Presque Isle Downs, $29,450, (S), Msw, 10-12, 2yo, f, 6f (AWT), 1:11.63, ft, 2 3/4 lengths.
HOT FOR THE GAME (f, 2, Drain the Clock--Nebo, by Freud) was unveiled Sept. 29 against local maidens and ran third while enjoying a seven-pound weight allowance. Back here with the same advantage to her credit, Hot for the Game was sent out carrying 2-1 odds and had to recover from an awkward break after giving the field a several length head start. She raced off the early pace behind loose leaders and steadily made up ground under patient handling to loom the danger in upper stretch. Sweeping past the leaders in the final sixteenth, Hot for the Game kicked away from 4-5 favorite Poll Position (Early Voting) to win by a widening 2 3/4 lengths. The victress is the second winner to the races for Nebo and has a yearling half-sister by Dialed In. Their dam was bred to Charge It for 2027. Sales history: $45,000 Ylg '25 FTKJUL. Lifetime Record: 2-1-0-1, $22,630. **Click for the Equibase.com chart or VIDEO, sponsored by FanDuel Racing**.
O-The Elkstone Group LLC (Stuart Grant); B-Joan A. Wilson (PA); T-Ron G. Potts.

AMERICAN-BRED WINNERS ABROAD

IN SOUTH KOREA:

My City, c, 2, **Improbable**--One Sharp Lady, by Sharp Humor. Seoul, 10-10, Hcp. (C4), 1200m. B-BHMFR LLC (KY). *1ST-TIME STARTER. **Won by four lengths as the 13-10 favorite. ***$22,000 RNA Wlg '24 KEENOV; $8,000 Ylg '25 KEESEP. **VIDEO (#6)**

BRED IN KY BY BHMFR, LLC

Jjarithan Haengbok, c, 3, **Maximus Mischief**--Shades of Light, by Arch. Seoul, 10-11, Hcp. (C4), 1400m. B-Fairytail Farms LLP (AR). *$30,000 Ylg '24 TTAUG; $40,000 2yo '25 FTMMAY. **VIDEO (#4)**

IN MEXICO:

Ares Asquifar, c, 2, **Instagrand**--Americagreatagain, by Congrats. Hipodromo de las Americas, 10-10, Clasico Anahuac (Mex-G2, NBT), 7 1/2f. B-Jennifer Terrazas (KY). *$10,000 RNA Wlg '24 KEENOV; $15,000 Ylg '25 FTKOCT.

Zultana, f, 2, **Sharp Azteca**--Biriba, by Pioneerof the Nile. Hipodromo de las Americas, 10-10, Clasico Gran Promesa (Mex-G2, NBT), 7 1/2f. B-Three Chimneys Farm LLC (KY). *$12,000 Ylg '25 KEESEP.

TAYLOR MADE FOR YOU!

IN PANAMA:

Macho Mule, c, 2, **Army Mule**--Good Creation, by Creative Cause. Presidente Remon, 10-11, Clasico Familia Fernandez (Pan-G2, Listed), 1000m. B-Frank Ables (KY). *$30,000 Ylg '25 KEESEP. **1ST BLACK-TYPE WIN. ***Took his record to two wins from two starts, having won his maiden by 10 1/2 lengths on debut Aug. 2.

IN VENEZUELA:

Violence and Peace, f, 4, **Violence**--Minnie Blip, by Algorithms. La Rinconada, 10-11, Clasico Ezequiel Zamora (Ven-G3, Listed), 1200m. B-E H Beau Lane (KY). *$90,000 Ylg '23 FTKOCT. **1ST BLACK-TYPE WIN.

Bred and Raised by BEAU LANE BLOODSTOCK

IN RUSSIA:

Berke Khan, c, 2, **Vino Rosso**--Favorite Sin, by Awesome Again. Grozny, 10-7, Allowance, 1600m. B-Lee McMillin (KY). *$12,000 Ylg '25 KEESEP.

Siradin, c, 3, **Knicks Go**--Picton, by Liam's Map. Grozny, 10-7, Allowance, 2400m. B-Farm d'Allie Racing Stable (KY). *$40,000 Ylg '24 KEESEP.

McBlues, c, 3, **McKinzie**--Giovanna Blues (SW & GSP-Can, GSP-US, $231,709), by Gio Ponti. Grozny, 10-7, Allowance, 1400m. B-WestBury Stables LLC (FL). *$50,000 Wlg '23 KEENOV.

IN KAZAKHSTAN:

Jane Winner, f, 2, **Game Winner**--Silver Take Charge, by Will Take Charge. Almaty, 10-10, Group 1 Race (NBT), 1600m. B-Troy Rankin (KY). *$9,500 Ylg '25 KEESEP.

CANADIAN-BRED WINNERS ABROAD

IN KAZAKHSTAN:

Adiyat, c, 2, **Classic Empire**--Right Matters, by Lemon Drop Kid. Almaty, 10-10, Group 1 Race (NBT), 1600m. B-Murray G Smith & Minshall Farms (ON). *$30,000 Ylg '25 KEESEP.

Consigned by HILL 'N' DALE Sales Agency

U.S.-SIRED WINNERS ABROAD

IN SOUTH KOREA:

Mighty Mulan (Kor), f, 2, **Army Mule**--Special Union, by Speightstown. Seoul, 10-11, Hcp. (C6), 1200m. B-Kim Joon Hyun. *$27,000 i/u '23 KEENOV. **VIDEO (#7)**

SPONSORED BY JONES-NOUVELLET FARM REAL ESTATE FIRST & SECOND-CROP RUNNERS

FIRST-CROP STARTERS TO WATCH: TUESDAY, OCTOBER 13

2026 Stud Fees Listed

Aloha West (Hard Spun), Mill Ridge Farm, $6,500
60 foals of racing age/3 winners/0 black-type winners
3-Fairmount, 3:20 p.m. EDT, Msw 5 1/2f, Velvetfreeze, 9-5
$10,000 KEE SEP yrl

Epicenter (Not This Time), Coolmore Ashford, $25,000
206 foals of racing age/11 winners/1 black-type winner
1-Horseshoe Turf Pick 3, 4:14 p.m. EDT, Msw 1mT, Gold On Black, 2-1
$475,000 KEE SEP yrl

Golden Pal (Uncle Mo), Coolmore Ashford, $25,000
204 foals of racing age/27 winners/3 black-type winners
1-Horseshoe Turf Pick 3, 4:14 p.m. EDT, Msw 1mT, Center Fielder, 25-1
$50,000 FTK OCT yrl; $50,000 RNA OBS MAR 2yo
1-Horseshoe Turf Pick 3, 4:14 p.m. EDT, Msw 1mT, Goombay Smash, 12-1
$50,000 KEE SEP yrl
1-Horseshoe Turf Pick 3, 4:14 p.m. EDT, Msw 1mT, Sea Oats, 20-1
$40,000 KEE NOV wnl

Jack Christopher (Munnings), Coolmore Ashford, $15,000
187 foals of racing age/15 winners/1 black-type winner
7-Parx Racing, 3:22 p.m. EDT, Msw 5 1/2f, Six of Spades, 8-1

Mandaloun (Into Mischief), Juddmonte Farms, $10,000
100 foals of racing age/10 winners/2 black-type winners
7-Parx Racing, 3:22 p.m. EDT, Msw 5 1/2f, Vandalism, 3-1



Mystic Guide | *Sarah Andrew*

Mystic Guide (Ghostzapper), Darley, $7,500
101 foals of racing age/8 winners/0 black-type winners
3-Fairmount, 3:20 p.m. EDT, Msw 5 1/2f, Mystic D, 12-1
$65,000 KEE NOV wnl; $80,000 KEE SEP yrl; $20,000 OBS APR 2yo

Pinehurst (Twirling Candy), Walmac Farm, $7,500
82 foals of racing age/5 winners/0 black-type winners
1-Horseshoe Turf Pick 3, 4:14 p.m. EDT, Msw 1mT, Just Nova, 4-1
$40,000 KEE NOV wnl; $225,000 KEE SEP yrl

Roadster (Quality Road), Ocala Stud, $7,500
88 foals of racing age/16 winners/1 black-type winner
3-Fairmount, 3:20 p.m. EDT, Msw 5 1/2f, Wildwood Road, 5-2
$1,000 OBS WIN wnl

Scalding (Nyquist), Pin Oak Stud, private
15 foals of racing age/2 winners/0 black-type winners
3-Fairmount, 3:20 p.m. EDT, Msw 5 1/2f, Scalding Hot, 7-1
$4,000 FTD JUL yrl

LEADING FIRST-CROP SIRES OF 2026

Rank	Stallion	BTW	BTH	GSH	GISW	Strtrs	Wnrs	Earnings
1	Golden Pal	3	8	3	0	77	27	$2,807,867
2	Jackie's Warrior	2	4	3	0	55	15	$1,719,326
3	Life Is Good	2	7	4	1	53	12	$1,669,613
4	Olympiad	1	3	1	0	45	13	$1,509,702
5	Flightline	2	2	2	0	36	11	$1,370,380
6	Epicenter	1	4	0	0	66	11	$1,213,833
7	Early Voting	2	3	2	1	37	14	$1,155,717
8	Corniche	3	5	2	0	39	11	$1,089,426

Click Here for all TDN Sire Lists

SECOND-CROP STARTERS TO WATCH: TUESDAY, OCTOBER 13
2026 Stud Fees Listed
Capo Kane (Street Sense), Bonner Hill Farms, $2,500
34 foals of racing age/3 winners/0 black-type winners
9-Parx Racing, 4:16 p.m. EDT, $60K Commonwealth Sire S., 7f, Candy Kane, 20-1



ADDITIONAL RACING

STAKES RESULTS:
JACK BETTA BE RITE S., (NB) $50,000, Finger Lakes, 10-12, (S), 3yo/up, f/m, 1 1/16m, 1:46.04, ft.
1--**VICTORY HALL, 120, f, 3, Independence Hall--Into Victory, by Into Mischief**. ($30,000 Wlg '23 FTNMIX; $30,000 Ylg '24 KEESEP; $45,000 RNA 2yo '25 OBSAPR). O-Twin Sports Racing, Cypresshead Racing, LLC and Let's Go Racing; B-Stonegate Stables LLC & Everything's Cricket Racing (NY); T-Thomas Morley; J-Reylu Gutierrez. $30,000. Lifetime Record: MSW, 12-5-2-2, $319,150.

VINERY SALES GRADUATE
Dam purchased out of the claiming ranks for clients by Mike Slezak! BullOTheWoodsStables@gmail.com

2--**Intentious**, 120, m, 5, Solomini--Punkin's Pride, by Bluegrass Cat. ($5,500 RNA Ylg '22 EASOCT). O-Windylea Farm LLC; B-Windylea Farm-New York, LLC (NY); T-Jonathan B. Buckley. $10,000.

McMAHON of Saratoga THOROUGHBREDS

3--**Ekwanok**, 120, m, 5, Mitole--Kats Girl Cala, by Lemon Drop Kid. ($110,000 Ylg '22 SARAUG; $145,000 2yo '23 OBSAPR). O-Windylea Farm LLC; B-Dixie Farm (NY); T-Jonathan B. Buckley. $5,000.

NBS SUCCESS

Margins: 3 1/4, 3 1/4, 2. Odds: 1.22, 6.52, 24.69.

GENESEE VALLEY BREEDERS' S., (NB) $50,000, Finger Lakes, 10-12, (S), 3yo/up, 1 1/16m, 1:46.91, ft.

1--**RHYMES LIKE DIMES, 121, g, 7, Union Jackson--Sleek, by Bernardini**. ($1,500 Ylg '20 FTKFEB; $27,000 RNA 2yo '21 OBSOPN). O-Timothy P. Murphy; B-Hidden Lake Farm, LLC & Fred Rosen (NY); T-Timothy P. Murphy; J-Michael A. Davila, Jr.. $30,000. Lifetime Record: 44-8-8-10, $208,853.

Bred, Raised and Sold by Mulholland Springs

2--**Cicciobello**, 121, g, 7, Bellamy Road--Spa Sunrise, by Eddington. O-Heart of a Warrior Racing LLC; B-My Way Stable (NY); T-Oscar S. Barrera III. $11,000.

3--**Seams Like Destiny**, 125, g, 5, Destin--Bustinattheseams, by Bustin Stones. ($9,000 Ylg '22 KEEJAN; $21,000 Ylg '22 OBSOCT; $58,000 2yo '23 OBSOPN). O-Dufrane, Bradley E. and Smith, Troy; B-Eaton & Thorne, Inc (NY); T-Troy Smith. $6,000.

VINERY SALES GRADUATE

Margins: 4 1/4, HF, 3/4. Odds: 4.87, 0.70, 3.42.

ALLOWANCE RESULTS:

9th-Parx Racing, $54,820, 10-12, (NW1X), 3yo/up, 6f, 1:10.31, gd, 3 lengths.

CONCORD BRIDGE (r, 5, Medaglia d'Oro--Pauline Revere, by Distorted Humor) Lifetime Record: 19-3-0-3, $104,670. O-JKX Racing; B-Gage Hill Stables, LLC & W. S. Farish (KY); T-Ernesto Padilla-Preciado. *$850,000 Ylg '22 KEESEP.

LANE'S END SALES GRADUATE

7th-Horseshoe Indianapolis, $38,000, (S), 10-12, (NW1X), 3yo/up, 1 1/16mT, 1:42.48, fm, 4 1/2 lengths.

WHICH SIDE R U ON (g, 3, Paynter--Aurea Aura, by Temple City) Lifetime Record: 6-2-2-1, $61,400. O/B-Lucky J Stable (IN); T-Anthony J. Granitz.

8th-Presque Isle Downs, $33,910, 10-12, (NW1$X), 3yo/up, 1m 70y (AWT), 1:41.30, ft, neck.

MAXIMUM FAITH (g, 4, Maximum Security--Scripture, by Tiznow) Lifetime Record: 14-4-3-3, $88,480. O-Rice Racing; B-Ben & Elaine Walden (KY); T-Kevin Rice. *$125,000 Wlg '22 KEENOV.

6th-Presque Isle Downs, $33,165, 10-12, (NW1$X), 3yo/up, f/m, 6f (AWT), 1:09.40, ft, 3 1/2 lengths.

TRAIL OF ROSES (f, 4, Munnings--Life of Illusion {SP, $156,030}, by Harlan's Holiday) Lifetime Record: 5-2-1-1, $50,160. O/B-Tommy Town Thoroughbreds, LLC (KY); T-Todd M. Beattie.

TDN THOROUGHBRED DAILY NEWS
Find us on Instagram
@thoroughbred_daily_news

6th-Finger Lakes, $26,500, 10-12, (NW2L), 3yo/up, 6f, 1:11.17, ft, neck.

ALZERO (g, 4, Goldencents--Bee Noteworthy {SW, $294,685}, by Read the Footnotes) Lifetime Record: 12-2-1-2, $87,082. O-Bond Racing Stable and Sleeper Stables; B-Song Hill Thoroughbreds LLC (NY); T-H. James Bond.

5th-Finger Lakes, $26,480, 10-12, (NW3L), 3yo/up, f/m, 5 1/2f, 1:04.81, ft, 4 1/4 lengths.

DANIELLA MARIE (f, 3, Honest Mischief--Blue Hen Madness, by Any Given Saturday) Lifetime Record: SP, 8-3-0-2, $163,293. O-Roddy J Valente; B-Sequel Stallions NY LLC & Scott Miller (NY); T-Paul W Barrow. *$40,000 2yo '25 OBSOPN.

3rd-Finger Lakes, $24,800, 10-12, (NW3L), 3yo/up, 1m, 1:39.17, ft, 1 1/4 lengths.

PALPABLE (c, 3, McKinzie--Mir Cat, by Tale of the Cat) Lifetime Record: 6-3-0-0, $46,310. O-Tramp Hollow Stable; B-Bell Tower Thoroughbreds (KY); T-Melanie Giddings. *$270,000 Ylg '24 KEESEP. **1/2 to Life's a Parlay (Uncle Mo), GSW, $248,720; and Declassify (Orientate), GISW, $261,740.

3rd-Belterra, $23,200, (S), 10-12, (NW4L), 3yo/up, 6 1/2f, 1:17.60, ft, 1 3/4 lengths.

HALEY'S DANTE (g, 4, Rivers Run Deep--Miss Venezuela, by Catienus) Lifetime Record: 15-4-2-3, $74,049. O/B/T-Edward Fernandez (OH).

1st-Belterra, $22,700, (S), 10-12, (NW3L), 3yo/up, f/m, 6f, 1:10.84, ft, 1 length.

BLUE TAIL FLY (f, 3, Vekoma--Vertrazzo {MSP, $192,890}, by Trappe Shot) Lifetime Record: 8-3-2-0, $55,029. O/B-Michael A Foster (OH); T-William D Cowans.

2nd-Belterra, $22,700, (S), 10-12, (NW3L), 3yo/up, f/m, 6f, 1:11.52, ft, 1 1/4 lengths.

BOLD LUCY (m, 5, Bold Truth--Pure Imagination, by Oxbow) Lifetime Record: 5-3-1-1, $47,730. O/B-Maccabee Farm LLC (OH); T-Thomas Drury Jr.

6th-Grants Pass, $20,000, 10-12, 3yo/up, 5f, :56.21, ft, 2 lengths.

COASTAL JAZZ (g, 8, Coast Guard--Jasmine's Melody {SP}, by Artax) Lifetime Record: MSP, 60-19-9-9, $372,232. O-Howard F. Gibson; B-Ron Hagen & Nina Hagen (WA); T-Howard F. Gibson. *$28,000 Ylg '19 WASSEP. **Full to You Go Girl, MSP, $173,939.

1st-Mountaineer Casino & Resort, $19,600, 10-12, (NW2LX), 3yo/up, 6f (off turf), 1:13.39, my, 3 3/4 lengths.
DISTINGUISHED GENT (g, 4, Candy Ride {Arg}--This Cat Can Dance, by Vindication) Lifetime Record: 16-2-1-0, $30,650. O-Timothy A. Gilbert; B-George Waggoner & W S Farish (KY); T-Julia Gilbert. *$85,000 Ylg '23 KEESEP; $30,000 2yo '24 OBSAPR. **1/2 to Dream Dance (Afleet Alex), MGSP, $247,020.

LANE'S END SALES GRADUATE

ADDITIONAL MAIDEN WINNERS:

Jaguar Justice, g, 2, **Harry's Holiday**--Kid Justice, by Storm and a Half. Horseshoe Indianapolis, 10-12, (S), 5 1/2f, 1:06.73. Lifetime Record: 2-1-0-1, $26,950. B-Justice Farm, Greg Justice (IN). *$7,000 Ylg '25 INDYRL.

Miss Ma'am, f, 2, **Mo Donegal**--Timbrel, by Into Mischief. Parx Racing, 10-12, (C), 5 1/2f, 1:06.43. Lifetime Record: 4-1-0-0, $26,800. B-Genet Racing LLC (KY). *$40,000 Wlg '24 KEENOV.

Crazy Legs Mike, g, 3, **Big Bad Mike**--Freakin Amazing, by Zensational. Horseshoe Indianapolis, 10-12, (S), 5 1/2f, 1:05.37. Lifetime Record: 7-1-1-1, $31,450. B-John F Haran (IN).

Rizz, f, 3, **Honest Mischief**--Flirty, by Uncle Mo. Mountaineer Casino & Resort, 10-11, 6f (off turf), 1:14.58. Lifetime Record: 7-1-0-1, $21,545. B-Magic Oaks Farm (NY).

Higher Wish, f, 3, **Mshawish**--Higher Logic (MSW, $297,830), by High Fly. Horseshoe Indianapolis, 10-12, (S), 1 1/16m, 1:47.64. Lifetime Record: 10-1-1-2, $34,935. B-Bone Doctor Stables (IN).

Throwthefirstpunch, g, 3, **Sir Prancealot (Ire)**--Glaslyn, by Forestry. Santa Anita, 10-12, (C), 6 1/2fT, 1:15.85. Lifetime Record: 13-1-2-3, $70,300. B-Hanson's River Ranch & Adrian Gonzalez (CA). $40,000 Ylg '24 FTCAYR. *1/2 to Kasuga (Temple City), GSP, $356,007.

Hello Stranger, g, 4, **Instilled Regard**--You Don't Know Me (Ire), by Zoffany (Ire). Woodbine, 10-11, 7fT, 1:22.93. Lifetime Record: 9-1-2-2, $83,288. B-Byron Arthur Kent, Rebecca Gullett & Shauna Campbell (ON). *$22,000 RNA Ylg '23 FTKOCT.

Timayyyy, g, 4, **War Front**--Black Dynamite, by More Than Ready. Santa Anita, 10-11, 1mT, 1:34.30. Lifetime Record: 11-1-1-1, $92,626. B-Claiborne Farm (KY). *$300,000 Ylg '23 KEESEP. **1/2 to Quarry (War of Will), GSW-Can, SW-USA, $376,427.

CLAIBORNE QUALITY
Half brother by Olympiad at FTKOCT — HIP 645
Hip 758 - Half sis sells at KeeNov with GAINESWAY

TODAY'S FEATURED REPLAY



***Falling Creek** (Upstart) wins at Horseshoe Indianapolis*
(click to watch)

ALL TDN WINNERS BY SIRE

Amaron (GB), Namaron (Ger), g, 4, o/o Nacci (Ger), by Soldier Hollow (GB). AOC, 10-11, Santa Anita

Big Bad Mike, Crazy Legs Mike, g, 3, o/o Freakin Amazing, by Zensational. MSW, 10-12, Horseshoe Indianapolis

Bold Truth, Bold Lucy, m, 5, o/o Pure Imagination, by Oxbow. ALW, 10-12, Belterra

Candy Ride (Arg), Distinguished Gent, g, 4, o/o This Cat Can Dance, by Vindication. ALW, 10-12, Mountaineer

Coast Guard, Coastal Jazz, g, 8, o/o Jasmine's Melody, by Artax. ALW, 10-12, Grants Pass

Drain the Clock, Hot for the Game, f, 2, o/o Nebo, by Freud. MSW, 10-12, Presque Isle Downs

Goldencents, Alzero, g, 4, o/o Bee Noteworthy, by Read the Footnotes. ALW, 10-12, Finger Lakes

Harry's Holiday, Jaguar Justice, g, 2, o/o Kid Justice, by Storm and a Half. MSW, 10-12, Horseshoe Indianapolis

Honest Mischief, Daniella Marie, f, 3, o/o Blue Hen Madness, by Any Given Saturday. ALW, 10-12, Finger Lakes

Honest Mischief, Rizz, f, 3, o/o Flirty, by Uncle Mo. MSW, 10-11, Mountaineer

Improbable, Brightwater, f, 2, o/o Beach Waltz, by Treasure Beach (GB). MSW, 10-12, Horseshoe Indianapolis

Independence Hall, Victory Hall, f, 3, o/o Into Victory, by Into Mischief. Jack Betta Be Rite S., 10-12, Finger Lakes

Instilled Regard, Hello Stranger, g, 4, o/o You Don't Know Me (Ire), by Zoffany (Ire). MSW, 10-11, Woodbine

Justify, Just Ruthless, f, 4, o/o Notorious R B G, by Speightstown. H.B.P.A. S., 10-12, Presque Isle Downs

Seeing RED? Click on a stallion's name to learn more about them on their page on the farm's website.

Maxfield, Cash Account, g, 3, o/o Fiscal Literacy, by Uncle Mo. MSW, 10-12, Parx Racing
Maximum Security, Maximum Faith, g, 4, o/o Scripture, by Tiznow. ALW, 10-12, Presque Isle Downs
McKinzie, Palpable, c, 3, o/o Mir Cat, by Tale of the Cat. ALW, 10-12, Finger Lakes
Medaglia d'Oro, Concord Bridge, r, 5, o/o Pauline Revere, by Distorted Humor. ALW, 10-12, Parx Racing
Mitole, Tirupati, m, 5, o/o Nora's Joy, by Street Sense. Swingtime S., 10-12, Santa Anita
Mo Donegal, Miss Ma'am, f, 2, o/o Timbrel, by Into Mischief. MCL, 10-12, Parx Racing
Mshawish, Higher Wish, f, 3, o/o Higher Logic, by High Fly. MSW, 10-12, Horseshoe Indianapolis
Munnings, Keats, g, 2, o/o Romantic Pursuit, by Medaglia d'Oro. MSW, 10-12, Presque Isle Downs
Munnings, Trail of Roses, f, 4, o/o Life of Illusion, by Harlan's Holiday. ALW, 10-12, Presque Isle Downs
Paynter, Which Side R U On, g, 3, o/o Aurea Aura, by Temple City. ALW, 10-12, Horseshoe Indianapolis
Rivers Run Deep, Haley's Dante, g, 4, o/o Miss Venezuela, by Catienus. ALW, 10-12, Belterra
Sir Prancealot (Ire), Throwthefirstpunch, g, 3, o/o Glaslyn, by Forestry. MCL, 10-12, Santa Anita
Smiling Tiger, Grand Slam Smile, m, 5, o/o Royal Grand Slam, by Grand Slam. California Distaff H., 10-11, Santa Anita
Union Jackson, Rhymes Like Dimes, g, 7, o/o Sleek, by Bernardini. Genesee Valley Breeders' S., 10-12, Finger Lakes
Upstart, Falling Creek, f, 2, o/o Silver Reunion, by Harlan's Holiday. MSW, 10-12, Horseshoe Indianapolis
Vekoma, Blue Tail Fly, f, 3, o/o Vertrazzo, by Trappe Shot. ALW, 10-12, Belterra
War Front, Timayyyy, g, 4, o/o Black Dynamite, by More Than Ready. MSW, 10-11, Santa Anita
Yaupon, D I Wire, c, 2, o/o Hard to Stay Notgo, by More Than Ready. New York Breeders' Futurity, 10-12, Finger Lakes



Higher Wish wins the bob | *Coady Media*

PUT YOUR SUCCESS IN FOCUS

Bullet ad.
Banner.
Adlet.
Ribbon.
Strip.

Whatever you call them, our bullet ads are an immediate and effective way to give added exposure to your business.

BROAD STREET RACING

To learn more, contact the TDN Advertising Team:
tdnadstaff@gmail.com
732-747-8060, option 1

TDN EUROPE
TUESDAY, 13 OCTOBER 2026



WILDCARDED BLUE POINT GETS HIS DAY AS BOOK 2 OFF TO STRONG START



Jack Hanly: "It has all worked out in the end." | *Tattersalls*

By Brian Sheerin

NEWMARKET, UK--If Book 1 set the tone, then the opening Book 2 session of the October Yearling Sale kept the market humming along nicely at Tattersalls on Monday. A healthy demand for horses sustained respectable trade, which was headed by Ballyhimikin Stud's wildcard offering by Blue Point, with the colt knocked down to Richard Brown of Blandford Bloodstock for 600,000gns.

A 215,000gns foal purchase alongside Johnny McKeever here in December, the Blue Point colt represented an outstanding piece of pinhooking profit. However, it all seemed to be in the balance last week, when the half-brother to the Group 1-placed Flotus (Starspangledbanner) missed his initial engagement in Book 1 due to travel sickness. Monday's sale provided a timely reminder that there is always another day.

Jack Hanly, son of the Ballyhimikin maestro James, said, "It has all worked out in the end and was perhaps for luck. He was not right after travelling and we felt there's a big market there to sell them this week in Book 2, so we just took a chance by doing so. Tattersalls has been very good in advertising the horse--it was an exceptional job that they did. He is a beautiful horse and deserved to make what he has."

Cont. p3

STARS ASSEMBLE FOR QATAR RACING BRITISH CHAMPIONS DAY

The 16th running of Qatar Racing British Champions Day at Ascot this Saturday will once again bring together the very best horses from across Europe, with many of the season's stars confirmed on Monday.

Eight of the horses currently in the top 20 of the Longines World's Best Racehorse Rankings are confirmed in the shape of **Ombudsman** (Night Of Thunder), **Almaqam** (Lope De Vega), **Bay City Roller** (New Bay), **Gstaad** (Starspangledbanner), **Scandinavia** (Justify), **Calandagan** (Gleneagles), **Constitution River** (Wootton Bassett) and **Kalpana** (Study Of Man).

Eleven horses remain in contention for the £1.3m G1 Qatar Racing Champion Stakes, officially the joint-best race in the world in 2025, including the 1-2-3 from last year--Calandagan, Ombudsman and Almaqam--plus Bay City Roller, Constitution River, Gstaad and **Hotazhell** (Too Darn Hot). **Cont. p9**

IN TDN AMERICA TODAY

A RARE OFFERING FROM GLENNWOOD

Wildwood Rose, dam of Leslie's Rose, and Atomic Blonde, dam of Napoleon Solo, will sell at the Fasig-Tipton November Sale.

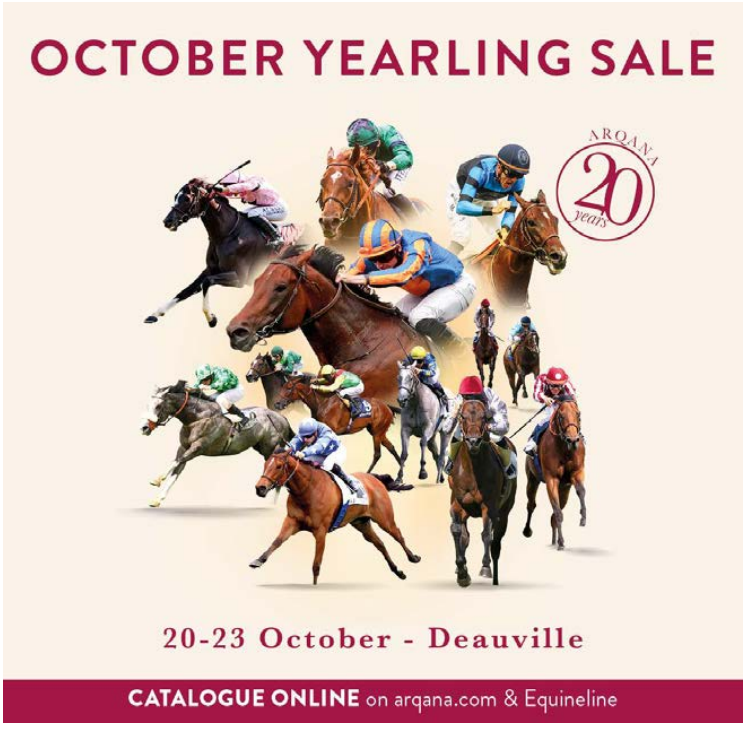

PUBLISHER & CEO
Sue Morris Finley @suefinley
suefinley@thetdn.com

SENIOR VICE PRESIDENT
Gary King @garykingTDN
garyking@thetdn.com

Chief Correspondent
Emma Berry @collingsberry
emmaberry@thetdn.com

Managing Editor
Heather Anderson @HLAndersonTDN

Business Development Manager
Alayna Cullen Birkett @AlaynaCullen
alaynacullen@thetdn.com

European Sales Editor
Brian Sheerin @BrianSheerin91

Deputy European Editor
Adam Houghton @hought94

Cafe Racing
Sean Cronin & Tom Frary
caferacing@thetdn.com

Regular Columnist
John Berry

ADVERTISING
tdnadstaff@gmail.com

Director of Advertising
Alycia Borer

Advertising Manager
Lia Best

Senior Advertising Designer
Amanda Crelin

Advertising Designer
Amie Newcomb

Advertising Assistant/Dir. of Distribution
Liz Fronczek

Advertising Assistant
Justin Fowler

60 Broad Street, Suite 105
Red Bank, NJ 07701
732-747-8060 | www.TheTDN.com/europe

TODAY in TDN EUROPE

Tuesday, October 13, 2026



Irish champion jockey Dylan Browne McMonagle made a most welcome return to the saddle at Roscommon on Monday, taking his first mounts since suffering a heavy fall at Bellewstown on August 26. Browne McMonagle has a good book of rides to look forward to at Ascot on Saturday, including St Leger winner Highwayman (Persian King) and Irish Oaks heroine Johanna Walsh (Sea The Stars). | *Getty Images*

11 | 'A PERFECTLY VIABLE TRIPLE CROWN CONTENDER'

Timeform have described Darkness Falls (Camelot) as "a perfectly viable Triple Crown contender" following his victory in Saturday's G1 Dewhurst Stakes.

15 | 'AS GOOD AS BLACK CAVIAR'

With five days to go until Ka Ying Rising (Shamexpress) bids to defend his G1 The Everest crown at Randwick, trainer David Hayes has reaffirmed his belief in the Hong Kong sprint sensation.

Don't Miss!

Breaking News • Featured Videos
Podcasts & Features • Sire Lists & TDN Rising Stars
TDN Archives

thetdn.com/europe

Tattersalls report cont. from p1

Hanly continued, "The team has done an absolutely super job with him. We bought him as a foal [from Norelands]. We loved him then and he has just done super on the farm. The team at home is the reason why we're able to get these horses here and get them to this position."

This pedigree has a history of big-money transactions at Tattersalls as it was here in 2021, during the December Mares Sale, where Flotus sold to Katsumi Yoshida for 1 million gns. Sadly, the dam, Floriade (Invincible Spirit), is reported to have died this year.

Brown commented, "He is a beautiful colt and I think he would have stood out last week--he certainly stood out today. I am a big fan of the stallion and the mare's obviously already produced a good one in Flotus. I am delighted to get him. I think that is his value--I do think that whatever sale a horse is in, they tend to make their value. We're the lucky ones as I do think he is a really smashing colt to get our hands on."

The agent added, "He showed brilliantly right from the start, but it shows how much we ask the horses to do and how small the margins can be. It was just a great plan by all parties that this sale could be accommodated this week rather than waiting through to December."

Stroud Lands Lope De Vega Filly For "Complete Legend" Peter Harris

Anthony Stroud labelled owner and former trainer Peter Harris "a complete legend" after signing for a 550,000gns Lope De Vega filly from Hillwood Stud deep into the session. Harris, the owner of Mill Stream along with a string of other high-class runners, is reported to have bought four horses during Book 1.

Stroud said, "Lovely filly. We all loved her--it was a little bit more than I thought she was going to cost. She will be owned by Peter Harris, and I am very grateful for his involvement, enthusiasm and direction. He bought four last week. He's fantastic. I mean, he's just an amazing man."

The agent added, “He'd hate me saying this, but he's just a complete legend. I've been buying horses for him since I was 22 --I used to buy his jumpers. We bought a lot of good jumpers and it's fantastic that it [the relationship] goes on.”

The Lope De Vega filly put the icing, cherry and sprinkles on top of a memorable day for Hillwood Stud. The operation’s Charlie Vigors sourced the dam of the filly, Listed scorer My Eyes Adore You (Profitable), for 380,000gns at the December Mares Sale in 2023.

Cont. p4



RECIPE FOR SUCCESS



Lot: 597
Ch Colt Frankel / Kurious
Consignor: **Hillwood Stud**
Price: 475,000 gns

Lot: 490 (bottom left)
B Colt Blue Point / Flymetothemoon
Consignor: **Carmel Stud**
Price: 300,000 gns

Lot: 715 (bottom right)
B Colt Ghaiyyath / Motion
Consignor: **Watership Down Stud**
Price: 270,000 gns





saracenhorsefeeds.com/thoroughbred

SERVICE ● SUCCESS ● SCIENCE ● SUPPORT

SARACEN
THOROUGHBRED
NUTRITION

Tattersalls report cont.

All told, Hillwood Stud ended Monday as the leading vendor with seven horses selling for a grand total of 1,557,000gns. Vigors commented, "She's a lovely filly and she's just shown beautifully the whole time she's been up here. We are absolutely delighted. She's a very good first foal. She is incredibly well-balanced, she's always been very athletic, and is just a lovely filly."

Amo Racing And Emmet Mullins Strengthen Partnership With 475k Frankel Colt

Amo Racing pledged its support to Emmet Mullins in pretty emphatic fashion by signing for one of the most expensive horses on the day, a 475,000gns Frankel colt from Hillwood Stud.

Highly-rated Flat handicapper Dallas Star (Cloth Of Stars) provided the new owner-trainer partnership with the best possible start when making a successful hurdling debut at Navan last month. That victory has paved the way for Kia Joorabchian to back Mullins with more ammunition on the level ahead of his move to Jim Bolger's historic Glebe House base in County Kilkenny, which he bought for an undisclosed figure recently.

Joorabchian said, “I told Emmet that I am the most successful jumps owner in his yard! We have had one runner and one winner--a 100 per cent strike-rate!

"Joking aside, they have spent a lot of money and have taken over Jim Bolger’s place. He’s got unbelievable facilities. It’s going to be his first year there, so he’s going to have to be patient, but we have a few jumps horses there and now a few Flat horses, so we’ll see. I came to know Emmet through Paul Byrne and another friend of mine, Peter Trainor. It’s another partnership so, fingers crossed."

Cont. p5



Lot 597, the Frankel colt out of Kurious | *Tattersalls*



Tattersalls report cont.

All told, Amo Racing spent 1,120,000gns on six yearlings. On the Frankel colt, Joorabchian added, “Very happy. I actually thought he looked like a Book 1 horse. He has a lot of the right Frankel attributes, but he is a fast-looking Frankel, so fingers crossed. He’s going to be ready early. He’s going to Emmet Mullins, so hopefully he will get him out and win the first maiden of the year at the Curragh. I think he is a well-bought horse.”

That result, along with the Lope De Vega filly that came a little later in the day, contributed to the memorable day of trade for Hillwood Stud.

Vigors said of the Frankel colt, "He was bred by Fortescue Bloodstock, long-time supporters, and he has always been a nice colt. He is probably slightly more precocious-looking than a lot of Frankels and we wanted to hold him for this book because we felt he'd be a better fit. Last week, he would also have been up against the Frankel out of Get Ahead [which Hillwood sold to Godolphin for 1.8 million gns] in our own draft.”

Vigors added, "He's got plenty of presence and the two-year-old full-sister [Probing] was a very encouraging second first time out on Saturday in a maiden at Newmarket. She is with Ralph Beckett, looks very promising, and that performance has been very timely to help the page. Kurious had a Lope De Vega filly this year and was covered by Mehmas."

Cheveley Park Brings Entire Spend To Over 3 Million Gns

Following on from a 2.15 million gns spend during Book 1, Cheveley Park Stud added two well-bred fillies by Night Of Thunder and Havana Grey to the team for a combined sum of 825,000gns.

That spend was headed by the 450,000gns Night Of Thunder filly from Carisbrooke Stud. She is out of the Listed-placed Impulsion (Footstepsinthesand), who was purchased by Cathy Grassick on behalf of her owner-breeder Yvonne Jacques as a yearling for €40,000 almost a decade back.

"I'm delighted to see who has bought her," Jacques said. "She has gone to a great home, will end up going to a top trainer, is staying in England and will hopefully be a broodmare for Cheveley. Cathy selected her [Impulsion] and we paid just €40,000 for her as a yearling. She went into training with Roger [Varian]. We always try to do the best we can with our mares stallion-wise, and I was dead lucky to get Night Of Thunder when I did." **Cont. p6**



THE DUBAWI DYNASTY

Darley

GHAIYYATH

Already the sire of 16 two-year-old winners in 2026, including G1-placed Jesus Green *(pictured)*, while his October Sales yearlings have already made up to **1,300,000gns.**

‘The sire’s on the up and up. He’s a sire everyone is latching on to, because they get better from two to three and from three to four.’
David O’Callaghan of Yeomanstown Stud, vendor of his highest-priced colt last week.





Patricia Thompson (left) and Yvonne Jacques | *Tattersalls*

Tattersalls report cont.

Jacques continued, "I love my horses deeply. So do the staff at home and for us it is always difficult to sell, but we do run a commercial operation. I also have a Night Of Thunder filly in training. Impulsion has had a lot of fillies, too, and so it made sense to sell this filly. The Carisbrooke Stud team has done a great job and I can't thank them enough."

Cheveley Park Stud also spent 375,000gns on a full-sister to Shouldvebeenaring from Whitsbury Manor Stud.

Speaking after signing for the Night Of Thunder filly, Richardson joked, "It was a bit of an Impulsion really! She's a lovely, athletic filly, with a wonderful mind, and Night Of Thunder is a sire who's had a phenomenal year. For us, she ticked all the boxes and we're prepared to give her a bit of time. Obviously Carisbrooke, Yvonne Jacques, is a breeder we know well and she breeds good horses, so we're happy to buy this filly from her."

He added, "Mrs T will be discussing training plans at lunchtime, but nothing has been decided as of yet. Several trainers have approached us already asking if there's a chance. We bought four fillies last week and Mrs Thompson is enjoying the sales and getting some new blood in. Night Of Thunder is doing really well and we're fans. We're looking forward to a few homebreds that we'll be putting into training. He looks like he's probably going to fill the shoes of Dubawi and I'm sure the nomination price will go up again, so I think this was a good time to invest." **Cont. p7**

Click Here
to be added to our mailing list to receive the TDN in your inbox every day

AN EXCEPTIONAL WEEKEND!

Darkness Falls (CAMELOT) ▶
DEWHURST STAKES-GR.1
Al Hamaad (WOOTTON BASSETT)
CRITERIUM MAISONS-LAFFITTE-GR.2
Western (SAXON WARRIOR)
PREIS DES WINTERFAVORITEN-GR.2
Never So Brave (NO NAY NEVER)
CHALLENGE STAKES-GR.2
Pathein (ST MARK'S BASILICA)
PRIX LE FABULEUX-L.R.
Cut A Dash (STARSPANGLEDBANNER)
ROCKINGHAM STAKES-L.R.
Raiding Party (SIOUX NATION)
ONTARIO DAMSEL-L.R.
Checkered Flag (STARSPANGLEDBANNER)
PREMIO EUPILI-L.R.



COOLMORE

Subplots

A good, solid opening: The mood on the ground was that Book 2 got off to a very respectable start. There were plenty of horses bought back by vendors throughout the day, but a lot of business was done privately to ensure a solid look to the figures. The 25,278,000gns turnover represented a marginal gain [1%] on last year, while the 85,000gns median dropped by 6% and the 114,900gns average fell by 2%. The clearance rate increased by 1% to 88%.

Turbo touches: When you look back at some of the turbo touches--Baroda Stud's 1.1 million gns Kingman colt or Yeomanstown Stud's 1.3 million gns Ghaiyyath colt, for example --that were landed throughout Book 1, they were achieved with six-figure foals. From talking to a number of big-hitters over the past few days, that seems to be the way forward. There are a couple of reasons why pinhookers are no longer excited about turning, say, 20 grand into 50 grand. The rising costs is one. But the fact that so many pinhookers are jumping in together to form syndicates, even when they double or even treble their money, suggests it's not proving a worthwhile exercise after the necessary deductions are made. If the conversation over the past few days is anything to go by, you can expect more and more pinhookers to be lining up for the punchier foals to try and shoot the lights out next year.

Mullins making waves: Speaking of shooting the lights out, Emmet Mullins has wasted no time in stocking up on yearlings ahead of his move to Jim Bolger's old base at Coolcullen in County Kilkenny. Mullins expects to be up and running at his new yard in time for the new season and, if his recent spend is anything to go by, he has assembled an exciting cast--alongside some major partners--to go to war with.



Emmet Mullins | *Tattersalls*

TATTERSALLS OCTOBER YEARLING SALE
Book 2, Wednesday 14th October 2026
Lot 1227 Bay Colt
Study of Man x Delta Bay
(NATHANIEL/TROPICANA BAY)
From the family of Ballet Concerto, Havana Smoker, Stagecraft, Balalaika, Check and Challenge, Quest the Moon, etc.
Book 3, Thursday 15th October 2026
Lot 1395 Bay Filly
Mostahdaf x Perfectly Spirited
(INVINCIBLE SPIRIT/DESIGN PERFECTION)
From the family of Stage Craft, Balalaika, Ballet Concerto, Bella Colora, Russian Camelot, Alkaadem, Quest the Moon, Bella Sonata, Casper Netscher, etc.
Lot 1531 Bay Filly
Harry Angel x Bizzi Lizzi
(MUHAARAR/IZZI TOP)
From the family of Zee Zee Top, Jazzi Top, Zagato, Prince Eiji, Opportunity, Farzeen, Fondo Blanco, Colorspin, Opera House, Kayf Tara, Necklace, etc.
Meon Valley Stud
Cradle of the 'Classic' Thoroughbred
1983-2026 – Meon Valley Stud have bred the winners of 1334 races £26,536,784 (approx.)
www.meonvalleystud.co.uk

His name was dotted beside four yearlings that cost a grand total of 1,105,000gns during Book 1, while Mullins was also involved in the purchasing of three yearlings for 665,000gns on Monday. That spend comes off the back of a €1,380,000 outlay on eight yearlings at the Goffs Orby Sale. Safe to say, the young trainer, best associated with National Hunt heroics, plans on hitting the ground running on the Flat in the new year.

Godolphin finding value: A lot is said and written about Godolphin's spend at this sale every year and, while nearly 27 million gns splashed on 25 yearlings during Book 1 will doubtless grab headlines, the powerhouse operation is clearly still open to sniffing out value when the opportunity presents itself. There were a couple of well-bought individuals within that mammoth Book 1 spend and the recruitment drive continued into this week where a 400,000gns Starspangledbanner colt from Glenvale Stud finished top of the pile. Interestingly, Godolphin also played at 85,000gns on a Mehmas colt from Mountarmstrong Stud midway during the session that saw a further 1,455,000gns invested into the market on five yearlings. Another talking point is the wide variety to their shopping list, with the progeny of Little Big Bear, Paddington and even Equinox featuring among the Book 1 and 2 haul.

Cont. p8

A great game best played slow: Breeze-up handlers were rendered bit-part players during Book 1 with very little business being done by that corner of the market last week. However, plenty of the bigger players got in on the action on Monday, with at least 17 horses down to chart that path judging by the buyers' sheet.

Buy of the Day

Blow it up ref. It might be time to discontinue this segment because there may never be a better buy than the 5,000gns that Anthony Bromley went to on a Lope De Vega colt from Fittocks Stud. Four legs? Check. A tail? Indeed. Two eyes and a head you might ask? Yep. Okay, in all seriousness, we obviously aren't privy to how the horse vetted, but he was bought by one of the best judges in the game and, physically at least, there was very little to crib about the colt apart from the fact he looked like he could do with a bit of time. At just 5,000gns, which is around €190,000 less than the stud fee, lot 652 has to be deemed seriously good value. Frankly, it left an awful amount of people dumbfounded on the day.

Thought for the Day

Is there really a need for the outside podium at Tattersalls this week? We all know it serves a pretty obvious purpose during Book 1. But surely Book 2--and most definitely Books 3 and 4--needs as much atmosphere and momentum it can get in the ring in order to keep the tempo up throughout days that are typically prone to lulls. Something to think about, perhaps, although buyers might disagree.

Share this story



TATTERSALLS OCTOBER YEARLING SALE BOOK 2 - MONDAY'S TOP COLTS

Lot	Sire|Dam	Price (gns)
487A	**Blue Point (Ire)--Floriade (Ire)**	**600,000**
	(215,000gns Wlg '25 TATNOV)	
	Bred by Lisbrook (Ire)	
	Consigned by Ballyhimikin Stud	
	Purchased by Blandford Bloodstock	



Lot 487A, the Blue Point colt out of Floriade who topped Monday's session | *Tattersalls*

597	**Frankel (GB)--Kurious (GB)**	**475,000**
	Bred by Fortescue Bloodstock (GB)	
	Consigned by Hillwood Stud	
	Purchased by Amo Racing/Emmet Mullins	
535	**Sea The Stars (Ire)--Heavenly Breath (GB)**	**400,000**
	Bred by Apple Tree Stud (GB)	
	Consigned by Appletree Stud	
	Purchased by Stroud Coleman Bloodstock	
710	**Starspangledbanner (Aus)--Monsoon Lady (Ire)**	**400,000**
	Bred by Mr B. V. Sangster (Ire)	
	Consigned by Glenvale Stud	
	Purchased by Godolphin	
493	**Paddington (GB)--Forest Crown (GB)**	**350,000**
	Bred by Car Colston Hall Stud (GB)	
	Consigned by Car Colston Hall Stud	
	Purchased by Godolphin	

MONDAY'S TOP FILLIES

725	**Lope De Vega (Ire)--My Eyes Adore You (Ire)**	**550,000**
	Bred by First Bloodstock Ltd (GB)	
	Consigned by Hillwood Stud	
	Purchased by Stroud Coleman Bloodstock	
555	**Night Of Thunder (Ire)--Impulsion (Ire)**	**450,000**
	Bred by Carisbrooke Stud LLP (GB)	
	Consigned by Carisbrooke Stud	
	Purchased by Cheveley Park Stud	

Cont. p9

607 **Havana Grey (GB)--Lady Estella (Ire)** **375,000**
Bred by Whitsbury Manor Stud (GB)
Consigned by Whitsbury Manor Stud
Purchased by Cheveley Park Stud

523 **Sioux Nation--Great Dame (Ire)** **340,000**
Bred by The Great Dame Partnership (Ire)
Consigned by Ballyvolane Stud
Purchased by Paddy Twomey Racing/Bond Thoroughbred

480 **Blue Point (Ire)--Final Applause (GB)** **320,000**
Bred by Haras des Trois Chapelles (Fr)
Consigned by WH Bloodstock
Purchased by Shadwell Estate Company

MERSANT INTERNATIONAL, LTD
Worldwide Horse Transporters
Tel: 718.978.8200
www.mersant.com

SPONSORS OF THE FOLLOWING STATS FOR THE:

TATTERSALLS OCTOBER YEARLING SALE BOOK 2 - DAY 1

SESSION TOTALS	2026	2025
• Catalogued	270	271
• Number Offered	251	245
• Number Sold	220	214
• Clearance Rate	88%	87%
• No. 300,000gns+	14	12
• High Price (gns)	600,000	525,000
• Gross (gns)	25,278,000 (+1%)	24,988,500
• Average (gns)	114,900 (-2%)	116,769
• Median (gns)	85,000 (-6%)	90,000



Calandagan was chased home by Ombudsman when winning last year's Champion Stakes | *Getty Images*

EUROPEAN NEWS

Champions Day confirmations cont. from p1

Between them, the 11 Champion Stakes contenders have won 11 Group 1s this season across five different countries.

George Scott, trainer of Bay City Roller, said, "He's come out of the race in Paris [when second in the G1 Prix de l'Arc de Triomphe] really well. He's a very easy horse to get a read on and seems to thrive on his racing. Arguably his two career-best performances have come off the back of a two-week break, so he's bright and well and all set for the weekend.

"He's been a model of consistency throughout his career, especially this year, and he's in fantastic shape. His optimum trip is probably a mile and a half, but ten furlongs is no concern. Ascot is a stiff ten furlongs and that wouldn't worry me at all.

"If they all turn up, Ombudsman is the king around Ascot, Calandagan was the world's best horse last year and Almaqam won the Tattersalls Gold Cup. You've also got Gstaad stepping up in trip. It's a fantastic race to be part of and I'm really looking forward to it. It's about competing at the highest level against the top operations. Bay City Roller has trained so well since the Arc and it's very exciting to be going there with him."

Legendary Irish trainer Jessica Harrington is hoping to pull off a historic Champion Stakes double as Hotazhell bids to follow up his dramatic victory in the G1 Irish Champion Stakes at Leopardstown last month.

"Hotazhell winning the Irish Champion Stakes was an amazing lift for everybody here in Commonstown," said the trainer. "Winning a big race, a Group 1 race like that, which features all over the world, it's fantastic for the owners. The yard really gets an unbelievable kick out of it and everyone came in on the Monday morning with a large grin on their face.

"He came out of the race really well and he lost very little weight. He's done a bit of work at the Curragh since and we were very happy with him. So, all systems go for Ascot. I'm hoping for the best, it's going to be a very competitive race. They're all very high-class horses but, if you're not in, you can't win. Knowing it's his last race, we really want him to do well, especially for his future owners."

Meanwhile, Constitution River has also been supplemented for the G1 Queen Elizabeth II Stakes (Sponsored by Qatar Racing), with trainer Aidan O'Brien yet to confirm where he will run between the two races.

Other confirmations for the £1.1m Queen Elizabeth II Stakes include the G1 Queen Anne Stakes winner **Ten Bob Tony** (Night Of Thunder), Irish 2,000 Guineas scorer Gstaad and **Rayif** (Sea The Moon), a dual Group 1 winner in France. **Cont. p10**

Champions Day confirmations cont.

Last month's G2 Joel Stakes winner **Talk Of New York** (Wootton Bassett) has also been supplemented for Charlie Appleby, taking the total number of entries to 13.

The first of five Group 1s on the day is the Qatar Racing British Champions Long Distance Cup, which could see Scandinavia and **Caballo De Mar** (Phoenix Of Spain) renew their rivalry as they head 12 confirmations.

Scott plans to run Caballo De Mar after he got the better of Gold Cup winner Scandinavia in the G1 Prix du Cadran at ParisLongchamp, adding, "He's come out of Paris very well. He's given us all the right signs and we've been delighted with him.

"The key with him is keeping him fresh and happy. We've changed the way we ride him and train him a little bit, and he's a horse that seems to be evolving all the time.

"I won't lie, I was hoping to run into Jan Brueghel rather than Scandinavia again! We won the race fair and square in Paris, but Scandinavia is a top, top-class horse. I think the ground was a bit softer in Paris than it was given, and I expect him to bounce back to his best at a track where he's been devastating before. Although we just about beat him in Paris, I think it will be very tight."



Caballo De Mar (right) and Scandinavia could clash again at Ascot on Saturday | *Scoop Dyga*

Joseph O'Brien has supplemented the St Leger winner, **Highwayman** (Persian King), while his number one rider Dylan Browne McMonagle returned to the saddle on Monday.

"Highwayman has been supplemented for the staying race," O'Brien confirmed. "He's had a good preparation. I'm happy with him and he's trained well since Doncaster. It's a step up to go against the older horses and up further in distance. Hopefully, he can cope with it.

"Dylan's back riding today, so hopefully everything goes smoothly this week and he'll be back riding this weekend. He's been off for a while now, so it's great for him and for us to have him back."

Almeraq (Dark Angel), one of the leading sprinters in Europe, is among 17 speedsters confirmed for the G1 Qatar Racing British Champions Sprint Stakes, with **Soul Love** (Starman) supplemented for Karl Burke.

The race is set to have a distinctly European feel to it with G1 Prix Maurice de Gheest winner **Samangan** (Blue Point) in line to represent France, G2 Minstrel Stakes winner **Power Blue** (Space Blues) coming over from Ireland and **Great Wish** (Night Of Thunder), a Group 3 winner at Deauville this year, flying the flag for Denmark.

Two-time winner and G1 King George VI and Queen Elizabeth Stakes heroine Kalpana heads 15 entries for the G1 Qatar Racing British Champions Fillies & Mares Stakes, alongside G1 Irish Oaks winner **Johanna Walsh** (Sea The Stars) and fellow three-year-olds **Lilt** (Lope De Vega) and **Sparan Nua** (Dawn Approach).

Francis-Henri Graffard's **Tajlina** (Kingman) and the Andrew Balding-trained **See The Fire** (Sea The Stars) have been supplemented.

The day is set to open with the second running of the Qatar Racing British Champions Day Two-Year-Old Conditions Stakes, with the G2 Gimcrack Stakes hero **Arapaho Gold** (Bayside Boy) and the prolific **Night In Vegas** (Lucky Vega) featuring among 18 confirmations, along with **Inner City Blues** (Blue Point) and **Nabati** (Night Of Thunder), both Group 2 winners for the Charlie Appleby stable.

The Balmoral Stakes (Sponsored by Qatar Racing) will conclude the day and 54 horses have been confirmed, including last year's winner **Crown Of Oaks** (Wootton Bassett).

The going at Ascot is currently 'Good' with GoingStick readings taken at 10am on Monday, October 12.

Chris Stickels, clerk of the course and head of racing at Ascot Racecourse, said, "We're in really good shape ahead of Saturday and can confirm that we will be on the normal Flat track.

"There could be the odd shower early in the week and then some rain is forecast for Thursday night into Friday, but only between 2-5mm is expected. Unless the forecast changes drastically--and I don't think it's going to--I would expect us to be similar ground to where we are now, which is 'Good' all over on both the Round and Straight Course."

Share this story

CAN'T WAIT TO GET YOUR TDN BREAKING NEWS AND RACE RESULTS?

Click Here to sign up for TDN Alerts

TIMEFORM: DARKNESS FALLS "A PERFECTLY VIABLE TRIPLE CROWN CONTENDER"



Darkness Falls (right) wins the Dewhurst | *Alamy*

Timeform have described **Darkness Falls** (Camelot) as "a perfectly viable Triple Crown contender" following his victory in Saturday's G1 Darley Dewhurst Stakes at Newmarket.

Aidan O'Brien's colt achieved a rating of 119p for that narrow defeat of Godolphin's Desert Castle (Frankel), who has seen his rating increase to 118p.

That performance propelled the son of Camelot to the top of the tree so far as this season's two-year-old colts are concerned. He is now rated just 1lb inferior to his stablemate Sun Goddess (Sioux Nation) and heads the ante-post betting for the 2,000 Guineas, Derby and St Leger.

Talk in the immediate aftermath switched to his claims of being the first horse since Nijinsky in 1970 to complete the Triple Crown. It would be fitting if he was able to achieve that historic feat, given that he's a son of Camelot, who went very close to Triple Crown glory in 2012 when denied only by Encke in the St Leger.

Darkness Falls remains open to improvement, indicated by a Timeform small 'p' next to his rating. His 119p win in the Dewhurst rates similar to the 119 achieved by last year's ill-fated winner Gewan (Night Of Thunder), while it is 8lb below the 127 achieved by 2023 winner City Of Troy.

Timeform's lead Flat analyst David Johnson said, "Having come so close to a Triple Crown with Camelot in 2012, a few pretenders have come and gone since.

"At this stage, Darkness Falls looks a perfectly viable contender to become the first horse to emulate Nijinsky and become only the second horse in almost 100 years to achieve the Triple Crown of Guineas, Derby and St Leger, as he heads into the winter rightfully at the head of the market for the first two."

Share this story

SIR PHILIP DAVIES JOINS BHA BOARD AS RCA REPRESENTATIVE

The British Horseracing Authority (BHA) confirmed on Monday that the Racecourse Association (RCA) has appointed Sir Philip Davies to the BHA Board.

Davies joins as the RCA's Member Nominated Director (MND) on an interim basis, replacing Wilf Walsh, who has been one of the RCA's two MNDs on the BHA Board since October 2021.

Davies joined the RCA Board earlier this year after serving as a Member of Parliament (MP) for Shipley from 2005 to 2024. He held several roles within Parliament during his tenure as an MP, including joint chair of the All Party Parliamentary Group (APPG) for Betting and Gaming and vice chair of the APPG for Racing and Bloodstock.

Davies is currently chairman of the Greyhound Board of Great Britain and of the National Horseracing College in Doncaster. He is also a former Board member of the Racehorse Owners Association (ROA).

Simon Cox, chair of the BHA, said, "I am pleased to welcome Sir Philip to the BHA Board. Throughout his time in Parliament he was a strong advocate for racing and betting, helping to ensure the interests of our sport were understood by his fellow politicians, and I look forward to working with him.

"I would also like to thank Wilf Walsh for his significant contribution to the Board over the past five years."

Sir Philip Davies said, "I am delighted to be joining the BHA Board to represent the interests of racecourses.

"Racing is a sport and industry for which I have long held a strong interest and I look forward to working with Board members and stakeholders across the sport to support its long-term success."

Share this story



Sir Philip Davies

FIRST-SEASON SIRES WITH RUNNERS

Tuesday, October 13, 2026:

UNITED KINGDOM
Bayside Boy (Ire) (New Bay {GB}), Ballylinch Stud
85 foals of racing age/19 winners/3 black-type winners
14:29-LEICESTER, 6f, **Wedyan (Ire)**
€3,000 Goffs Orby Yearling Sale (Book 2) 2025; 15,000gns Tattersalls Guineas Breeze Up & HIT Sale 2026

Blackbeard (Ire) (No Nay Never), Coolmore Stud
116 foals of racing age/23 winners/1 black-type winner
18:30-WOLVERHAMPTON, 6f, **Trust In Far (Ire)**
€19,000 RNA Goffs November Foal Sale 2024; €10,000 Goffs Autumn Yearling Sale 2025; £15,000 Goffs UK 2yo Breeze Up Sale 2026

Caturra (Ire) (Mehmas {Ire}), Overbury Stud
68 foals of racing age/5 winners/0 black-type winners
18:30-WOLVERHAMPTON, 6f, **Cosmocrat (GB)**
10,000gns Tattersalls October Yearling Sale (Book 3) 2025; £11,250 Goffs UK 2yo Breeze Up Sale 2026

Minzaal (Ire) (Mehmas {Ire}), Derrinstown Stud
115 foals of racing age/23 winners/3 black-type winners
13:54-LEICESTER, 6f, **Lady Foxtrot (Ire)**
€17,000 Goffs February Sale 2025; €45,000 Tattersalls Ireland September Yearling 2025
18:30-WOLVERHAMPTON, 6f, **Icy Moon (Ire)**
75,000gns Tattersalls December Foal Sale 2024; 55,000gns Tattersalls October Yearling Sale (Book 2) 2025

Naval Crown (GB) (Dubawi {Ire}), Kildangan Stud
71 foals of racing age/10 winners/1 black-type winner
13:54-LEICESTER, 6f, **Tradittion (GB)**
£20,000 RNA Goffs UK Premier Yearling Sale 2025

Space Traveller (GB) (Bated Breath {GB}), Starfield Stud
122 foals of racing age/15 winners/0 black-type winners
14:29-LEICESTER, 6f, **Pivotal Voyage (Ire)**
€10,000 RNA Goffs Autumn Yearling Sale 2025

BOOKMARK

http://www.thoroughbreddailynews.com/getLatest.php
to download the latest edition of the TDN each day.

BRITAIN

Monday's Results:
5th-Kempton, £30,000, Novice, 10-12, 2yo, f, 8f (AWT), 1:39.44, st/sl.
RHYTHM OF MY HEART (GB) (f, 2, Lope Y Fernandez {Ire}--Pilaster {GB} {GSW-Eng}, by Nathaniel {Ire}), runner-up at Goodwood when last seen in August, tracked the leaders early. Wearing down Thespian Queen (Time Test) late on, the 2-11 favourite asserted to score by half a length.

The dam, who captured the Lillie Langtry Stakes, is a daughter of the Listed scorer and Lancashire Oaks third Portal (Hernando). From the family of the Windsor Forest and May Hill winner and multiple Group 1-placed 1,000 Guineas runner-up Spacious (Nayef) and the multiple graded stakes scorer Dimension (Medicean), her yearling colt is by Golden Horn.
Sales history: 14,000gns Ylg '25 TATOCT. Lifetime Record: 3-1-2-0, $34,037.
O-Jayar Investments; B-Dash Grange Stud Ltd; T-David Menuisier.

2nd-Musselburgh, £18,000, Nov, 10-12, 2yo, 7f 15yT, 1:28.05, g/s.
VEGASMILE (IRE) (c, 2, Lucky Vega {Ire}--Fleeting Smile, by Distorted Humor), who shed maiden status with a clear-cut win over course and distance one month ago, broke smartly and led from flagfall racing under a four-pound penalty. Holding sway throughout, the 1-4 lock was rowed along soon after passing the three-furlong pole and kept on strongly in the closing stages to comfortably hold Blue Pete (Blue Point) by 1 1/4 lengths.

Vegasmile is the eighth of nine foals and one of four winners produced by a winning daughter of GI Beldame and GI Personal Ensign-winning US champion Fleet Indian (Indian Charlie), whose descendants also include multiple Grade I-winning US champion Game Winner (Candy Ride) and GI Churchill Downs hero Flagstaff (Speightstown).

The winner is a half-brother to G3 Kilternan second Fleetfoot (Teofilo), Listed Pretty Polly runner-up Mashaaer (Muhaarar) and a weanling filly by Mill Stream. Sales history: €30,000 Wlg '24 GOFNOF; €45,000 Ylg '25 TATIRY. Lifetime Record: 3-2-0-0, $21,451.
O-Hambleton Racing Ltd LIII & Elaine Burke; B-Emir Alkas; T-Karl Burke.

1st-Great Yarmouth, £13,000, Nov, 10-12, 2yo, 7f 3yT, 1:27.58, g/s.
BORN THIS WAY (IRE) (c, 2, Wootton Bassett {GB}--Simply Incredible {Ire}, by Galileo {Ire}) tracked the leaders in fifth after an alert getaway on debut. **Cont. p13**

1st-Great Yarmouth cont.

Shuffled back to race last of seven at halfway, the 11-8 favourite was shaken up approaching the final furlong and quickened smartly in the closing stages to deny Solo Quest (Space Blues) by a half-length nearing the line.

Born This Way is the second of three foals and first scorer out of a full-sister to Listed Platinum winner and G2 Joel runner-up Sir John Lavery (Galileo).

His dam Simply Incredible (Galileo) is also kin to Listed Lingfield Oaks Trial third Momentus (Montjeu), who is the second dam of Listed Prix Zeddaan victor and G3 Prix Djebel third Cielo Di Roma (Romanised).

The winner, whose second dam is G3 Denny Cordell Lavarack Memorial victrix Race For The Stars (Fusaichi Pegasus), is half to a yearling filly by Little Big Bear. Sales history: 240,000gns Ylg '25 TATOCT. Lifetime Record: 1-1-0-0, $9,289.
O-Michael Buckley & Partner; B-Coolmore; T-William Haggas.

2nd-Great Yarmouth, £11,000, Nov, 10-12, 2yo, 10f 23yT, 2:09.45, g/s.
QUINTILLION (GB) (c, 2, Study Of Man {Ire}--Quintada {GB}, by Leroidesanimaux {Brz}), a Sept. 17 last-out runner-up tackling just over nine furlongs here, shadowed the leader in second for the most part. Looming large on the bridle with three furlongs remaining, the 7-2 third choice was shaken up to gain an edge approaching the two pole and stayed on in relentless fashion to defeat Deira Moon (Naval Crown) by 2 1/4 lengths.

Quintillion, kin to a weanling filly by Bobby's Kitten, is the fourth foal and scorer produced by a daughter of G1 Premio Lydia Tesio heroine Quiza Quiza Quiza (Golden Snake). Sales history: 55,000gns Ylg '25 TATOCT. Lifetime Record: 3-1-1-0, $11,592.
O/B-Kirsten Rausing; T-Charlie Johnston.



Study Of Man: the sire of Yarmouth winner Quintillion | *Emma Berry*

1st-Kempton, £10,000, Nov, 10-12, 2yo, 7f (AWT), 1:26.86, st/sl.
SHOWCASING GLORY (IRE) (c, 2, Showcasing {GB}--Pilates {Ire}, by Shamardal), burdened with a seven-pound penalty for shedding the maiden tag over this distance at Newcastle last month, recovered from a sluggish exit to occupy a handy third after the initial exchanges. Improving into second on the home turn, the 9-4 favourite hit the front approaching the final furlong and was ridden out to assert by two lengths from Shellyandback (Starspangledbanner).

Showcasing Glory is one of seven winners from as many foals to race out of a multiple-winning half to Listed Hilary Needler Trophy victrix Knavesmire (One Cool Cat) and to the dam of Listed Criterium du Languedoc winner Sushi Tuna (Halling).

The winner is a full-brother to the dual Group-winning G1 Commonwealth Cup, G1 Queen Elizabeth II Jubilee, G1 July Cup and G1 British Champions Sprint placegetter Swingalong. He is also kin to a yearling filly by Sea The Stars and a weanling colt by Kingman. Sales history: 30,000gns Ylg '25 TATOCT. Lifetime Record: 3-2-0-0, $14,997.
O-Sheikh Juma Dalmook Al Maktoum; B-Mount Armstrong Stud; T-Charlie Johnston.

3rd-Newcastle, £10,000, Novice, 10-12, 2yo, 6f (AWT), 1:13.10, st/sl.
MOOFEED (IRE) (c, 2, Blue Point {Ire}--Spectralight {Ire} {MSW-Ity}, by Fast Company {Ire}), sixth on debut at Newbury in August, was smartly away to lead. Always too strong for his rivals, the 11-8 second favourite had five lengths to spare over Great Balls O'Fire (Too Darn Hot) at the line.

The dam, a dual Listed winner in Italy, is a half to the fellow stakes winners Dagda Mor (Martino Alonso) and Girl Of The Rain (Refuse To Bend). Her yearling colt is by Native Trail, while her colt foal by Look De Vega is due to sell at the upcoming Tattersalls December.
Sales history: 90,000gns Wlg '24 TADEWE; 150,000gns Ylg '25 TATOCT. Lifetime Record: 2-1-0-0, $7,145.
O-ARM Racing; B-Coseda Ltd; T-Archie Watson.

4th-Kempton, £10,000, Mdn, 10-12, 3yo/up, f/m, 8f (AWT), 1:37.95, st/sl.
WADOODA (GB) (f, 3, Dubawi {Ire}--Jammrah {GB}, by Sea The Stars {Ire}), not seen since chasing home Act Of Kindness at Newmarket 12 months ago, showed no signs of rustiness to lead soon after the start. Out of reach in midstraight, the 8-13 favourite was kept up to her work to record a 1 1/2-length success from Wosta (Make Believe).

The winner is the first foal out of the dam, a daughter of the Prix de l'Opera and Flower Bowl Invitational heroine Nahrain (Selkirk). **Cont. p14**

4th-Kempton cont.

That makes her a half-sister to the similarly accomplished Benbatl (Dubawi), the 1,000 Guineas winner Elmalka (Kingman) and this year's Rose of Lancaster Stakes winner Sallaal (Frankel).

Her unraced two-year-old colt Jaweell is by Sallaal's sire Frankel, while she also has a yearling colt by Dubawi's son Ghaiyyath and a colt foal by Lope De Vega.

Lifetime Record: 2-1-1-0, $14,219.

O-ARM Racing; B-Godolphin; T-Owen Burrows.

ADDITIONAL MAIDEN WINNERS:

Twilight Fox (GB), g, 2, **Twilight Son (GB)**--Foxtrot (GB), by Le Havre (Ire). Kempton, 10-12, 7f (AWT), 1:26.42. Lifetime Record: 2-1-0-0, $7,145. B-Cheveley Park Stud Limited. *4,000gns RNA Wlg '24 TADEWE; 22,000gns Ylg '25 TATOCT.

Tropbien (GB), c, 3, **Frankel (GB)**--Tropbeau (GB) (MGSW & G1SP-Fr, G1SP-Eng), by Showcasing (GB). Newcastle, 10-12, 10f 42y (AWT), 2:14.38. Lifetime Record: 4-1-1-0, $15,831. B-Lady Bamford.

One Of The Boys (Ire), g, 3, **Sioux Nation**--Where's Sue (Ire), by Dark Angel (Ire). Kempton, 10-12, 6f (AWT), 1:13.02. Kempton, 10-12, 6f (AWT), 1:13.02. Lifetime Record: 6-1-2-2, $17,940. B-Mountain View Stud & J C Bloodstock. *€95,000 Ylg '24 GOFORY.

IRELAND

CONDITIONS RESULTS:

6th-Roscommon, €20,000, Cond, 10-12, 3yo/up, 10f 95yT, 2:23.05, sf.

RYEFIELD DASHER (IRE) (g, 3, Time Test {GB}--Malinka {Ire}, by Pivotal {GB}) Lifetime Record: 9-2-0-1, $25,535. O-Seamus Kiernan; B-Moyglare Stud Farm; T-Tom Gibney. *€4,500 RNA Wlg '23 GOFNOF; €10,000 Ylg '24 GOFORY.

ADDITIONAL MAIDEN WINNERS:

State Of Wyoming (Ire), c, 3, **Night Of Thunder (Ire)**--Marvada (Ire) (GSW-Ire & SP-Eng), by Elusive City. Roscommon, 10-12, 7f 111yT, 1:36.25. Lifetime Record: 3-1-0-0, $8,515. B-Graeng Bloodstock Ltd. *1/2 to Terebellum (Ire) (Sea The Stars {Ire}), GSW & MG1SP-Eng, GSW-Fr.

Teoest (Ire), g, 3, **Teofilo (Ire)**--Estiqbaal (GB), by Oasis Dream (GB). Roscommon, 10-12, 10f 95yT, 2:22.29. Lifetime Record: 5-1-1-0, $12,510. B-Jim Bolger. *€4,000 RNA Ylg '24 GOFORY.

FIND US ON FACEBOOK
www.facebook.com/thoroughbreddailynews

FRANCE

CONDITIONS RESULTS:

2nd-Marseille-Borely, €27,400, Cond, 10-12, 3yo, 8 1/2fT, 1:44.64, sf.

CLEA CHOPE (FR) (f, 3, Muhaarar {GB}--Mercifilly {Fr}, by Whipper) Lifetime Record: SW & GSP-Fr, 12-4-1-1, €86,171. O-Gousserie Racing, Gerard Augustin-Normand & Alain Jathiere; B-Alain Chopard; T-Patrice Cottier. *€32,000 Ylg '24 ARQOCT.

ADDITIONAL MAIDEN WINNERS:

Skali (Fr), g, 3, **Galiway (GB)**--Skallet (Fr) (SW & MGSP-Fr), by Muhaymin. Marseille-Borely, 10-12, 13fT, 2:43.85. B-Guy Pariente Holding. *1/2 to Skalleti (Fr) (Kendargent {Fr), G1SE-Fr & Ger, MGSW-Ity; Skazino (Fr) (Kendargent {Fr), MGSW & MG1SP-Fr; and Skalleto (Fr) (Kendargent {Fr), SP-Fr.

Altostratus (GB), g, 3, **Kingman (GB)**--Above The Storm (GB), by Frankel (GB). Marseille-Borely, 10-12, 8 1/2fT, 1:43.34. B-Rabbah Bloodstock Ltd. *700,000gns Ylg '24 TATOCT.

ASIA

Monday, Kyoto, Japan

MBS SHO SWAN STAKES-G2, ¥114,600,000, Kyoto, 10-12, 3yo/up, 1400mT, 1:19.20, fm.

1--**DIAMOND KNOT (JPN), 121, c, 3, by Bricks and Mortar**
1st Dam: Endless Knot (Jpn), by Deep Impact (Jpn)
2nd Dam: Wikiwiki (Jpn), by French Deputy
3rd Dam: Real Number (Arg), by Rainbow Corner (GB)
O-Makoto Kaneko Holdings; B-Bando Farm; T-Yuichi Fukunaga; J-Takeshi Yokoyama; ¥60,260,000. Lifetime Record: 10-4-2-1, ¥196,526,000. *1/2 to Sonnig (Jpn) (Lovely Day {Jpn}), GSP-Jpn, $1,213,144. **Werk Nick Rating: A++. Click for the eNicks report & 5-cross pedigree. Click for the free Equineline.com catalogue-style pedigree.**

2--**Suzu Khalom (Jpn)**, 126, h, 6, Satono Diamond (Jpn)--Eye Line (Jpn), by Laurel Guerreiro (Jpn). O-Tatsuro Mori; B-Araki Farm; ¥24,360,000.

3--**Off Trail (GB)**, 128, h, 5, Farhh (GB)--Rose Trail, by Kingmambo. O/B-Godolphin; ¥15,180,000.

Margins: NS, NK, 3/4. Odds: 5.10, 18.70, 2.90.

Also Ran: Thunderstruck (Jpn), Joyful News (Jpn), Meiner Ticket (Jpn), Big Caesar (Jpn), Erika Express (Jpn), Run for Vow (Jpn), Reservation (Jpn), Mini Transat (Jpn), Wide Latour (Jpn), Win Marvel (Jpn), La La Maceration (Jpn), Labeling (GB), Ai Sansan (Jpn), Shonan Xanadu (Jpn), Neo Tokio (Jpn). **Click for the JRA chart & video.**

Monday, Morioka, Japan
MILE CHAMPIONSHIP NAMBU HAI (Jpn-G1)-Listed,
¥144,000,000, Morioka, 10-12, 3yo/up, 1600m, 1:34.70, gd.
1--**MEISHO HACHIRO (JPN), 126, c, 4, by Sinister Minister**
1st Dam: Meisho Miharu (Jpn), by Daiwa Major (Jpn)
2nd Dam: Alpine Rose, by Kris S.
3rd Dam: Amizette, by Forty Niner
1ST BLACK-TYPE WIN. O-Yoshitaka Matsumoto; B-Mishima Bokujo; T-Yuichi Fukunaga; J-Hiroto Yoshihara; ¥80,000,000. Lifetime Record: 14-5-5-0, ¥163,107,000.
2--**Strength (Jpn)**, 126, h, 5, Sinister Minister--Loreley (Jpn), by Gold Allure (Jpn). **1ST BLACK TYPE**. O/B-North Hills; ¥28,000,000.
3--**Wilson Tesoro (Jpn)**, 126, h, 7, Kitasan Black (Jpn)--Chesutoke Rose, by Uncle Mo. O-Kenji Ryotokuji Holdings; B-Ryoken Farm; ¥16,000,000.
Margins: 3/4, 3, 4. Odds: 6.10, 52.50, 0.70.

WORLDWIDE NEWS

HAYES: KA YING RISING "AS GOOD AS BLACK CAVIAR"



Ka Ying Rising and Zac Purton winning last year's The Everest
The Image Is Everything

With five days to go until **Ka Ying Rising** (Shamexpress) bids to defend his G1 The Everest crown at Randwick, trainer David Hayes has reaffirmed his belief in the Hong Kong sprint sensation, describing the nine-time Group 1 winner as being "as good as Black Caviar".

"We probably need to have a bad day and they [Saturday's rivals] need to have a very good day to beat him," said Hayes after watching the world's highest-rated racehorse breeze through his final piece of work on Monday.

"He's a generational horse, a freak of nature. Five times he's broken the track record [over 1,200 metres at Sha Tin]--I've never seen that before, especially eased down. I never thought I would see a sprinter as good as Black Caviar until this horse came along. So, he's in rare air at the moment. You can have your opinion who's better, that's not the point, but he's as good as her [Black Caviar], anyway, I think."

The Peter Moody-trained Black Caviar memorably won 25 consecutive races during her illustrious career, while Ka Ying Rising heads to Randwick on Saturday bidding for a 22nd straight victory when he lines up in the A$20 million feature against the likes of Tempted (Street Boss), Joliestar (Zoustar), Jimmysstar (Per Incanto) and Giga Kick (Scissor Kick).

On Monday, the six-year-old was partnered by regular track rider Roy Ip when going 1,000 metres at Canterbury Racecourse, delighting Hayes with the way he'd come forward from his barrier trial at Randwick last week.

"He had a nice, long, steady canter to warm up and then he quickened from the 600m and was rolling down the straight," Hayes continued. "I'm not sure if the times are right, but we got him at 36.5s [for the last 600m]. The riding boy was very happy and what I was particularly happy with was the recovery.

"He had an easier gallop going into the trial, but what the trial has done has got him back into game-day mode and that was his strongest piece."

Australian-born Zac Purton, a nine-time champion jockey in Hong Kong, has expressed doubts about Ka Ying Rising's ability to cope with soft ground should it materialise at Randwick this weekend. Hayes, however, has no such concerns.

He added, "The Hong Kong wet track is a bit different to the Australian wet track. The grass is a bit tighter and he has a daisy-cutting action.

"Zac has a query on an Aussie wet--I don't. I'm not worried. I think, the other day, Zac thought he laboured a little bit in the trial. I think that was fitness and having a good look around. It was his first hit-out in five weeks.

"Zac has given himself a bit of wiggle room but, when I bought him, I saw him win a trial on heavy ground. It was only a trial, but he looked pretty good, so I bought him."

Share this story

© Copyright Thoroughbred Daily News.
This newspaper may not be reproduced in any form or by any means, electronic or mechanical, without prior written permission of the copyright owner, Thoroughbred Daily News, LLC.
Information as to the American races, race results and earnings was obtained from results charts published by The Jockey Club Information Services and utilized here with their permission.

TDN THOROUGHBRED DAILY NEWS

PINHOOK GUIDE

Tattersalls October Yearling Sale
Book 2 - Day 2

Lot	Sex	Pedigree	Price	Previous Sale	Buyer
740	C	Mehmas x Nehaall	85,000	GONO1	Gerrardstown House Stud
741	C	Palace Pier x Nel	82,000	TADEF	Mags O'Toole
742	F	Shaquille x Never Change	65,000	TADEF	Redwall BS
743	C	Little Big Bear x New Beginnings	75,000	GONO1	Moanmore Stables
744	C	New Bay x New Decree	95,000	GONO1	Grangemore Stud (PS)
745	C	Palace Pier x New Desire	38,000	TADEF	Forge BS
747	F	Mehmas x Newton's Star	75,000	TADEF	Evergreen BS
749	F	Kodi Bear x Nisma	50,000	GONO1	Peter Nolan Equine
750	C	Sergei Prokofiev x No Truth	20,000	TADEF	K S BS
751	C	Churchill x Nope	58,000	GONO1	Brian Grassick BS
752	C	Kameko x Nozhar	48,000	TADEF	Vendor
753	C	Saxon Warrior x Nunca	36,000	GONO1	Lake Lodge Farm
754	C	Paddington x Oatmeal	120,000	TADEF	Kelly Equine
756	C	Farhh x Oksana Astankova	98,000	TADEF	Two Turn Investments
763	C	Blackbeard x Oriental Song	88,000	GOFEB	Apollo BS
767	C	Lope de Vega x Palm Lily	250,000	GONO1	Peter & Ross Doyle BS
773	F	Palace Pier x Pelerin	82,000	TADEF	Blue Fin BS
775	C	Chaldean x Perfect Blessings	100,000	TADEF	DRL BS
777	C	Dragon Symbol x Perfect Showdance	75,000	TADEF	Ballyphilip Stud
782	F	Mehmas x Pink Haze	90,000	TADEF	XF BS
784	F	Palace Pier x Pink Phantom	34,000	TADEF	Weir View Stud
785	C	Galiway x Pivottina	42,000	ARDEC	Alex Elliott
786	C	Ten Sovereigns x Pixel Power	27,000	GONO1	KCS BS
788	F	Mehmas x Playful Dance	72,000	GONO1	Integral BS
791	F	Paddington x Point Reyes	40,000	TADEF	Tradewinds (P.S.)
797	F	Showcasing x Pratia	65,000	TADEF	Owega Bloostock
799	C	Teofilo x Pretty Fair	60,000	GONO1	Denis Linehan

802	C	Study of Man x Princess Bride	78,000	TADEF	Glenvale Stud
806	C	New Bay x Prom Dress	60,000	GONO1	Ickworth
808	C	Pinatubo x Propriety	23,000	TADEF	Briown
809	C	Phoenix of Spain x Proxy	54,000	GONO1	Tally Ho
815	F	Harry Angel x Purplest	125,000	GONO1	Goodwill BS
816	C	Sioux Nation x Pussycat Eyes	115,000	GONO1	Glenvale Stud
819	F	Ace Impact x Qabala	45,000	ARFEB	Federico Barberini
822	C	St Mark's Basilica x Queen Boudica	62,000	GONO1	Lesage BS
826	F	Havana Grey x Queen Kerenza	105,000	TADEF	Yeomanstown Stud
830	C	Sergei Prokofiev x Queenoftheclyde	92,000	GONO1	Rosetown BS
834	C	Native Trail x Quick Chat	38,000	GONO1	GHS BS
837	C	Shaquille x Rapture	65,000	TADEF	Westgrove BS
838	F	Mehmas x Rastaba	130,000	GONO1	Yeomanstown Stud
843	F	Ghaiyyath x Red Sunshine	60,000	TADEF	Marley Girls BS
847	C	Modern Games x Renzia	60,000	TADEF	Torard House Stud
848	C	Cracksman x Reproof	20,000	TADEF	Stroud Coleman BS
854	C	Minzaal x Rockabill Angel	58,000	TADEF	JC BS
855	C	Mostahdaf x Rogue Missile	48,000	TADEF	Redpender Stud
856	C	Gleneagles x Rolling Deep	20,000	GONO1	Manister House Stud
863	C	Persian King x Rose Et Or	10,000	GOFEB	Church View Stables
866	F	Starman x Rosebride	75,000	TADEF	Vendor
867	C	Too Darn Hot x Roses Are Red	130,000	TADEF	Vendor
868	C	Sioux Nation x Roses Blue	100,000	GOFEB	Yeomanstown Stud
873	C	Nathaniel x Royal Empress	42,000	TADEF	N T BS
878	C	Shaquille x Rubira	100,000	TADEF	Mags O'Toole (P.S.)
879	C	Soldier's Call x Russian Punch	70,000	TADEF	Grangemore Stud
884	C	Modern Games x Sami	70,000	TADEF	Vendor
886	F	Starspangledbanner x Sangria	135,000	TADEF	Yeomanstown Stud
888	F	Sioux Nation x Say Hello	72,000	TADEF	Vendor
892	F	Little Big Bear x Sea of Reality	100,000	GONO1	Pattern BS
895	C	Blackbeard x Seelie	45,000	GONO1	Kingsfield Stud
902	F	Mehmas x Sh Boom	135,000	TADEF	JC BS

905	C	Triple Time x Shatha	52,000	TADEF	Tradewinds
911	C	Territories x Shiba	40,000	TADEF	Vendor
913	C	Chaldean x Shimmering Light	110,000	TADEF	Kelly Equine
916	C	Phoenix of Spain x Shuffle	48,000	GONO1	GHS BS
929	C	Lope de Vega x Sirana	240,000	GONO1	Cheyenne BS
933	C	Zelzal x Sleek Gold	65,000	TADEF	JRSA
953	C	Camelot x Sphinx of Naxos	80,000	TADEF	Glenvale Stud
954	C	Ghaiyyath x Spilt Passion	92,000	GONO1	Piercetown Stud
955	C	Little Big Bear x Spinto Passion	78,000	TADEF	Meridian International
958	C	Naval Crown x Spring of Love	65,000	TADEF	Grey Goose BS
960	C	Churchill x Stacey Sutton	50,000	TADEF	Jeremy Brummitt
962	C	Ghaiyyath x Stealth Missile	80,000	GONO1	Daragh Burns
964	C	Palace Pier x Step Lightly	25,000	TADEF	Peter Nolan Equine
966	C	Minzaal x Still Sky	66,000	GOFEB	J.J. Frisby
973	C	State of Rest x Sudu Queen	52,000	GONO1	Ard Erin Stud
982	F	Little Big Bear x Surfsister	60,000	GONO1	Peter Nolan Equine
983	C	Chaldean x Surprise Moment	80,000	TADEF	JC BS
986	C	Havana Grey x Sweet Gardenia	80,000	TADEF	Hillwood BS
988	C	Mostahdaf x Swiss Range	42,000	GONO1	Gaelic BS
990	C	Gleneagles x Sziget	36,000	GONO1	Redpender Stud
999	F	Naval Crown x Thaleia	50,000	GONO1	Rochestown Lodge Stud
1003	C	Havana Grey x Thesme	170,000	TADEF	Hamish Macauley

**Information sourced from Weatherbys. **Price is in currency of sale sold at.*

Would you like to sponsor
TDN's PINHOOK GUIDE
at future sales?
Contact **Alayna Cullen Birkett** for more information: alaynacullen@thetdn.com