TDN
THOROUGHBRED DAILY NEWS
TUESDAY, OCTOBER 6, 2026



OBS OCTOBER YEARLING SALE KICKS OFF

by Christina Bossinakis

The Ocala Breeders' Sales Company's 2026 October Yearling Sale begins its two-day run on Tuesday and this year's catalogue features a total of 464 yearlings, including supplements. Both sessions begin at noon ET. Tuesday's session will offer hips one through 189, plus supplemental hips 190 through 224, while Wednesday's session will offer hips 251 through 439, along with supplemental hips 440 through 464.

"The expectations for this sale I think are going to be strong," said consignor Beth Bayer. "We've seen the strength of the other sales, and I think it's definitely going to carry through to this sale. This morning, the traffic has been great. We've been super busy already; we've already had 30 shows this morning. So, I'm excited about that."

Cont. p3

BOTTLE OF ROUGE, CLICQUOT ANCHOR HILL 'N' DALE'S NIGHT OF THE STARS *by Katie Petrunyak*

Three years ago, Bob and Jill Baffert attended the Fasig-Tipton November Sale with big dreams for their Grade I-winning homebred. Fun to Dream (Arrogate) fulfilled all their hopes when she sold for $1.9 million to Japan's K I Farm. This year, the Bafferts will be back at the Night of the Stars with another Grade I-winning filly. Bottle of Rouge (Vino Rosso) took her owner, Jill, and Hall of Fame trainer, Bob, to the winner's circle for the 2025 Del Mar Debutante. Now, her connections are preparing for a bittersweet farewell when the 3-year-old sells in foal to Gun Runner with Hill 'n' Dale at Xalapa. **Cont. p5**

IN TDN EUROPE TODAY

'A LIFE'S WORK': TATTERSALLS BOOK 1 KICKS OFF

Emma Berry reports in from Park Paddocks as Book 1 of the Tattersalls October Yearling sale begins.



PUBLISHER & CEO
Sue Morris Finley @suefinley
suefinley@thetdn.com

SENIOR VICE PRESIDENT
Gary King @garykingTDN
garyking@thetdn.com

EDITORIAL
editor@thetdn.com
Editor-in-Chief
Jessica Martini @JessMartiniTDN
Senior Contributing Editor
Alan Carasso @EquinealTDN
Senior Racing Editor
Steve Sherack @SteveSherackTDN
Senior Editor & Staff Training Supervisor
Christina Bossinakis @CBossTDN
Assistant Editor
Jill Williams @JillWilliamsTDN
Staff Writers
Patrycja Szpyra @QueenOfSuites
Stefanie Grimm @SGrimmTDN
J.N. Campbell @campbellparlay
News and Features Editor
In Memoriam: Ben Massam (1988-2019)

ADVERTISING
tdnadstaff@gmail.com
Director of Advertising
Alycia Borer
Advertising Manager
Lia Best
Senior Advertising Designer
Amanda Crelin
Advertising Designer
Amie Newcomb
Advertising Assistant/Dir. of Distribution
Liz Fronczek
Advertising Assistant
Justin Fowler

Chief Photographer/Photo Editor
Sarah K. Andrew @SarahKAndrew
photos@thetdn.com

Senior Producer
Katie Petrunyak

Social Media Manager
Sara Gordon

Director of Customer Service
Vicki Forbes | customerservice@thetdn.com

Business Development Manager
Alayna Cullen Birkett @AlaynaCullen

Chief Financial Officer
Ray Villa
rayvilla@thetdn.com | accounting@thetdn.com

WORLDWIDE INFORMATION
Chief Correspondent
Emma Berry | emmaberry@thetdn.com
Managing Editor
Heather Anderson @HLAndersonTDN
European Sales Editor
Brian Sheerin @BrianSheerin91
Deputy European Editor
Adam Houghton @hought94
Cafe Racing
Sean Cronin & Tom Frary
caferacing@thetdn.com

60 Broad Street, Suite 105 | Red Bank, NJ 07701
732-747-8060 | www.TheTDN.com

TODAY in the TDN
THOROUGHBRED DAILY NEWS

Tuesday, October 6, 2026

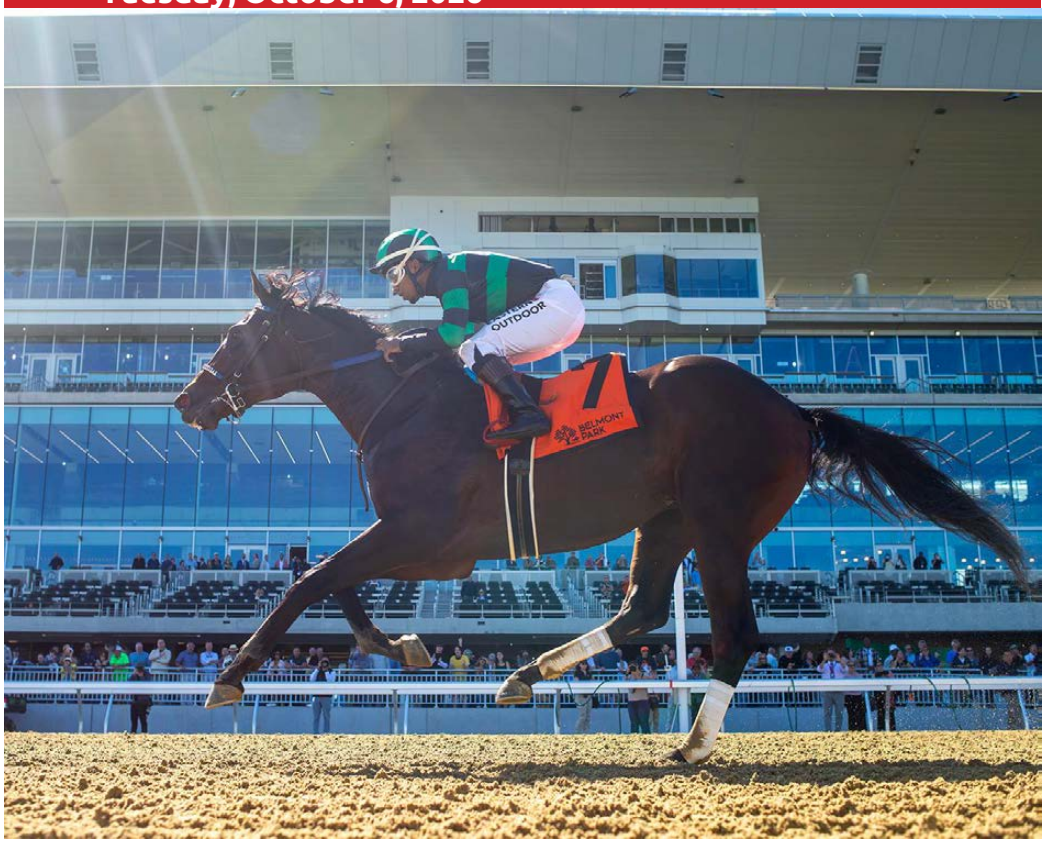

Mystik Bayou (Wells Bayou), a half-brother to 2023 Kentucky Derby winner Mystik Dan (Goldencents), is one of this week's five fastest maidens.--see p10 | Sarah Andrew

7 | FILM ON WORLD HORSE DAY AIMS TO FIRE GLOBAL INTEREST
Fire Horse, a 90-minute documentary developed by the U.N., aims to chronicle the importance of horses to human history.

10 | ZIMMER THE FASTEST MAIDEN OF THE WEEK
A winner at Belmont Park last weekend, Zimmer (by Maclean's Music) clinches the title of the Fastest Maiden of the Week.

13 | WAGERING INCREASES IN SEPTEMBER, DOWN FOR THE YEAR
Wagering on U.S. races increased in September from the same month last year, but remained down in year-to-year comparisons.



OCT. 30 – OCT. 31 BREEDERS' CUP KEENELAND RACE COURSE



CHAMPIONS RUN HERE

BREEDERS' CUP WORLD CHAMPIONSHIPS UNDERCARD

Join us for the richest weekend in North American racing at the 2026 Breeders' Cup World Championships! This year, an additional $1.4 million in purses and travel incentives are available for the eight undercard races. Undercard owners and trainers enjoy race day seating, parking, and other premium benefits. Don't miss your chance to participate in this premier event.

For more information, contact Ben Huffman in the Keeneland Racing Office at (502) 759-4730.

BREEDERS' CUP WORLD CHAMPIONSHIPS FUTURE STARS FRIDAY (UNDERCARD)

Race Date	Race Name	Age	Sex	Distance	Purse	KTDF Funding
Oct. 30	The Headley (Maiden)	2YO	F	7 Furlongs	$150,000	$30,000
Oct. 30	The Thoroughbred Aftercare Alliance Stakes (Listed)	2YO		1 Mile (Turf)	$250,000	$50,000
Oct. 30	The Bosque Bonita (Allowance, 1x/NW2)	3&UP		6 1/2 Furlongs	$165,000	
Oct. 30	The Lanark (AOC, 1x/NW2)	2YO		7 Furlongs	$165,000	$35,000
Oct. 30	The Haggin Presented by FBT Gibbons (AOC, 2x/NW3)	3&UP		1 1/16 Miles	$175,000	

BREEDERS' CUP WORLD CHAMPIONSHIPS SATURDAY (UNDERCARD)

Race Date	Race Name	Age	Sex	Distance	Purse	KTDF Funding
Oct. 31	The Keene Place (Maiden)	2YO		7 Furlongs	$150,000	$30,000
Oct. 31	The Maine Chance (AOC, 3x/NW4 or NW date)	3&UP		6 1/2 Furlongs	$185,000	
Oct. 31	The Fall Harvest (AOC, 1x/NW2)	2YO	F	7 Furlongs	$165,000	$35,000

The Thoroughbred Aftercare Alliance Stakes nominations close on Oct. 22.

All horses running on October 30 and October 31 are prohibited from receiving Lasix.

Keeneland Racing | (502) 759-4730 | bhuffman@keeneland.com
Breeders' Cup Racing | (859) 514-9422 | racing@breederscup.com
MEMBERS.BREEDERSCUP.COM

Cont. from p1



OBS October grad Medinah winning at Kentucky Downs last month | *Coady Media*

Kaizen Sales' Richard Kent believes that momentum from a series of strong yearling sales this summer will continue in Florida this week.

"Normally we have a little more time in between [Keeneland September and OBS October], but I think [the timing] for OBS is better in October," Kent said. "I think people will shop this sale pretty strongly. The economy's great, and I think it's the best place for the OBS sale to be in terms of its position in the yearling calendar [of sales]."

"I think OBS has got its supporters and I think in the last little bit, you're finding a few more of the Florida breeders are supporting the local sale as opposed to shipping their horse up to Kentucky to sell."

In the 2025 renewal of the sale, a filly by Into Mischief out of Compelled (War Front) brought top price of $275,000 (post sale) from Tami Bobo. The filly was consigned by her breeder, Glen Hill Farm.

Named Medinah, the filly won her career debut at Kentucky Downs on Sept. 9.

Kaizen Hoping for More of the Same in 2026

In last year's sale, a filly by Mo Donegal realized top price (through the ring) of $240,000 from Dream With Me Florida LLC. The filly, who was purchased in utero by Peter Blum for $95,000, was consigned by Kaizen Sales on behalf of Luis Gavignano's Lugamo Racing.

"The people who sold the sale topper last year, Lugamo Racing Stable, resisted the temptation from consignors that were after them to send a couple of their horses up to Keeneland [September] since they did so well here last year. We also sold an Early Voting for them [in 2025]."



Kent is also covered with a strong collection of ladies in 2026. One Day 1, the operation offers Hip 10, a New York-bred daughter of Vekoma out of Jaccaci (Gormley). On the second day of selling, Kaizen presents Hip 414, a Florida-bred daughter of first-season sire Doppelganger; and Hip 415, a New York-bred filly by Yaupon out of Gavinera (Into Mischief).

The Vekoma and Yaupon fillies are offered on behalf of their breeder, Lugamo Racing Stables.



Hip 215, a colt by Uncle Mo | *OBS photo*

"They are extremely good fillies," said Kent who has high hopes for Lugamo's offerings this season. "They have come back with extremely strong physicals and I am quite excited about these two horses as well."

Kaizen is also represented by Hip 215, a colt by Uncle Mo out of Quality Control (Quality Road). The Florida-bred is offered on behalf of breeder Live Oak Stud.

Asked what are some of the young guns to look out for in this year's consignment, Kent said, "I have a Roadster who has done extremely well here in Ocala," said Kent of Hip 332, a Florida-bred colt out of Birdtastic (Birdstone). "Hopefully, we can keep Roadtser] in Ocala and he doesn't get on a van and head up towards 859 area code."

On Day 2, Kaizen offers a pair of colts by first-season sire Simplification. Hip 278 is a Florida-bred colt out of Valiant Miss (Valiant Minister), while Hip 285 is a Florida-bred colt out of Violent Zap (Violence).

"I have a couple of Florida-breds by Simplification, who was a very good horse and as a son of Not This Time, that's going to carry a lot of weight. I've also got an extremely nice Doppelganger [Hip 414] who is a young horse down [at Ocala Stud] by Into Mischief who will attract some attention too."

Other sires represented by their first yearlings in the October catalogue include Americanrevolution, Arabian Lion, Arcangelo, Dr. Schivel, Elite Power, Gunite, Mage, Mullion, Pappacap, Taiba, Up to the Mark, Verifying and Zandon.

2026 Leading First-Crop Sires by BTW

RANK	STALLION	FEE	BTW	BTH	EARNINGS
1	GOLDEN PAL	$25,000	3	8	$2,701,596
2	Corniche	$15,000	3	4	$970,590
3	Life Is Good	$60,000	2	7	$1,647,054
4	Flightline	$125,000	2	2	$1,185,506

10/05/26, TDN

GOLDEN PAL

LEADING FIRST-CROP SIRE BY BTW, BTH & PROGENY EARNINGS

COOLMORE AMERICA

SCARY GOOD RESULTS

More Graded Stakes
success for KY October Grads...



THOUGHT PROCESS
RODEO DRIVE STAKES (**G2**)

DOTSY
FRIZETTE STAKES (**G1**)

MRS D
ALGONQUIN STAKES (**G3**)

Congratulations to all the connections!

Kentucky October Yearlings

OCTOBER 19 - 22 • 10 AM
LEXINGTON, KY

VIEW CATALOGUE

Fasig-Tipton

"I have a really nice Verifying, who is a really good young son of Justify," Kent said of the Pleasant Acres Stallions resident.

Winner of the GIII Indiana Derby, Verifying also placed in three races at the Grade I level.

Representing the 12-year-old sire, Hip 316 is a colt out of Ballyhoo Moon (Malibu Moon). The Florida-bred was bred by Rivermont Farm. Hip 455, another Florida-bred by the stallion, is out of Danzon Again (Curlin). The latter colt was bred in Florida by Ruben Valdes.

With much of the yearling sales season in the rear-view mirror, what can be expected in the final yearling auctions of the season?

"Well, anybody that isn't overly optimistic with the market that they've seen in 2026, it hasn't been to the last three sales, Fasig-Tipton July and Saratoga or Keeneland [September]," Kent said. "I think it's a very strong market. If you tick all the boxes and you've got a very athletic looking horse, I think you'll find the market very satisfying."

Share this story

Fasig-Tipton Presents
The November Mares

Bafferts toast Bottle of Rouge at Fasig-Tipton, cont. from p1

“There will definitely be tears because Jill loves her horses,” said Bob Baffert. “She's been a lot of fun and brought us a lot of joy. When we have these fillies that are so valuable, we can't afford to keep them. She's a beautiful mare, a Grade I winner, and in foal to the hottest horse in Gun Runner, so hopefully we do well.”

Jill Baffert's racing stable has seen plenty of Grade I success over the years, from 2012 Acorn and Test Stakes winner Contested (Ghostzapper) to 2024 Frank E. Kilroe Mile Stakes victor Du Jour (Temple City), who was campaigned in partnership with Debbie Lanni. While some stars are part of the Bafferts' boutique breeding program, many are hand-picked by Baffert as yearlings.

Donato Lanni was the one who first directed Baffert toward Bottle of Rouge.

“Donato called me and said he'd found a horse for Jill,” Baffert recalled.



Click here for our visit with Fasig-Tipton November star Bottle of Rouge | *Sara Gordon*

“I went to look at her and when they brought her out, she was a gorgeous filly and a daughter of Vino Rosso. I saw Silver Ghost on the bottom. That's where she got the grey from and it's really a great line. Since I've been in racing, Silver Ghost pops out.”

Purchased for $100,000 and named by Jill as a nod to a popular Harry Styles lyric, Bottle of Rouge showed promise early enough to land in the starting gate as a 2-year-old last June. Second to fellow Baffert trainee Himika (Curlin), who was named a 'TDN Rising Star' that day, the filly was back in action two months later and broke her maiden at Del Mar by 6 3/4 lengths over future Breeders' Cup Juvenile champion Super Corredora (Gun Runner).

Next out in the GI Del Mar Debutante, Bottle of Rouge pulled the upset over Baffert's favored contender Explora (Blame), who has since collected five stakes victories including her win this year in the GI Test Stakes.

“I remember I had just landed in Kentucky, so I watched it on television,” said Baffert. “Explora looked like she was cruising easy and then here comes Bottle of Rouge. She just wore her down and beat her on the wire. To me, it's awkward when I beat one of my horses with a horse I own, but Jill was so excited. It's nice to see her enjoyment.”

After a disappointing bid in the Breeders' Cup, Bottle of Rouge stepped up as a 3-year-old to collect back-to-back scores in the Sunland Park Oaks and the Virginia Oaks at a mile and a sixteenth.

BREEDERS' CUP
NOMINATE
YOUR 2026 WEANLINGS BY OCT. 15
ACT NOW
QUESTIONS?
859-514-9423

Cont.

She was preparing for a bid in the GI Kentucky Oaks when she incurred a setback a week before the race.

"She was going to need 90 days off," said Baffert. "It was tough for me to break the news to Jill because she was so looking forward to the Oaks. I was tempted to bring her back and run her, but luckily we got her in foal to Gun Runner on one try and that was it. She's not too big, but she's scopey and a beautiful mare. She's in foal to the right horse, so it's a no-brainer."



Fellow Grade I winner Clicquot will also be offered with Hill 'n' Dale at Xalapa on the Night of the Stars| *Sara Gordon*

Bottle of Rouge is slated to sell as Hip 172 at Fasig-Tipton. Boyd Browning said the filly's credentials make her one of the standouts of the sale.

"When you've got an opportunity to buy a filly that was hand-picked by Bob Baffert for his wife Jill, you know for sure that Bob is going to find a beautiful filly with great conformation," he noted. "I can't think of a better scenario if you're a breeder than to buy a young, Grade I-winning daughter of Vino Rosso--who is a very well-bred stallion himself and a champion--and she's in foal to Gun Runner."

Gun Runner has been responsible for 25 yearlings that have sold for $1 million or more so far this year and the Three Chimneys sire is in the race for the leading general sire title in 2026.

"You look up every significant Grade I race and he's represented by colts and fillies there," said Browning. "Year after year, he produces Classic-type horses. You think about how to start off a young mare. Breed her to one of the best stallions in North America like Gun Runner and it's a perfect combination."




THE KEENELAND
CHAMPIONSHIP
2026 SALE
AN EXCLUSIVE
SALES PLATFORM FOR
ELITE RACING PROSPECTS
BREEDERS' CUP CONTENDERS
STALLION SHARES
BREEDING RIGHTS
FRACTIONAL INTERESTS
BROODMARES
AND MORE
Culminating with the final offering:
Historic Castleton.
AN INVITATION TO PLAY AT THE HIGHEST LEVEL.
Wednesday, October 28
NOMINATE NOW
Nomination Deadline Oct. 8

"We're very excited to consign Bottle of Rouge at Fasig-Tipton November because she has all the accolades to be a potential star of somebody's broodmare band," added Hill 'n' Dale's Director of Bloodstock Jes Sikura. "I think she appeals to any of the top-class breeders who want to sell a potential million-dollar yearling one day or someone who is breeding to race and wants a star of their broodmare band. I think she appeals to a wide range at the top level."

Among the group of broodmare and racing prospects Hill 'n' Dale will consign on the Night of the Stars, Clicquot (Quality Road) is another Grade I-winning highlight. The earner of just under a million dollars, the 4-year-old scored in last year's GI Cotillion Stakes over a field that included three Grade I winners. After making one start this year, Clicquot took time off over the summer, but has since returned to light training and will be offered as a racing or broodmare prospect.

"She's a beautifully bred Quality Road out of a Tapit mare," said Sikura. "She finished just off the board in the GI Breeders' Cup Distaff last year and I think she's going to be very appealing to the highest level of shoppers that will be at the Fasig-Tipton November Sale."

Share this story

TDN X @thetdn THOROUGHBRED DAILY NEWS

Follow the TDN staff on Twitter @theTDN

@SGrimmTDN @SteveSherackTDN @JessMartiniTDN
@suefinley @CBossTDN @EquinealTDN
@HLAndersonTDN @garykingTDN @JillWilliamsTDN
@thorntontd @SarahKAndrew @campbellparlay



Bottle of Rouge bests Explora in the GI Del Mar Debutante | *Benoit*

FILM ON WORLD HORSE DAY AIMS TO FIRE GLOBAL INTEREST



Naara Batkhuu | *courtesy World Horse Day Foundation*

by Chris McGrath

While the Thoroughbred world is a notoriously insular one, no horse is ever an island. The butchering of Mongolian horses, for instance, may to people in our business seem to belong to another planet. But it's all one world, in which millions of individual interactions with horses should proceed along the same arc of dignity and responsibility. That's the premise for World Horse Day, introduced on July 11 last year by the United Nations, and the challenge for what could prove, for a Thoroughbred industry increasingly cognizant of its exposure to Main Street, potentially the most important film since *Seabiscuit*.

That movie opened with a historic sequence depicting mass production of the "horseless carriage." It then cut to a scene of Tom Smith, that time capsule of Old West horse-lore, riding through open country until suddenly confronted by a new barbed wire fence.

In the century since the events depicted in *Seabiscuit*, the impact of urbanization has grown ever more profound. Much of the planet, indeed, now comprises societies as "horseless" as the automobile. At the same time, 600 million people retain a daily economic dependence on domesticated equines. For the makers of *Fire Horse*, a 90-minute documentary to evangelize World Horse Day, the challenge is to reconcile such a vast range of human experience into a coherent narrative. While still in the pre-production phase, they appear determined to embrace that challenge in compelling fashion.

Certainly they have grasped the paradox that universal themes, and global reach, are best entrusted to individual, personal tales.

Cont.

Fire Horse will in fact begin with one such from the Mongolian steppes, before entwining numerous others from around the world--ultimately meeting the same barbed wire fence as Tom Smith.

Producer Mark Galvin actually traces his involvement in the project to a human engagement of his own. For it was his friend Naranbadrakh "Naara" Batkhuu whose horror, witnessing the ordeal of a terrified mare in a Mongolian slaughterhouse in 2013, ignited a campaign that ultimately led to World Horse Day. Starting with a horse sanctuary, Batkhuu has meanwhile established an educative and economic partnership with herders and captured the imagination of his national President, Khurelsukh Ukhnaa.



Mongolian President Khurelsukh Ukhnaa addresses the U.N.
courtesy World Horse Day Foundation

"Naara has paperwork that proves him to be a direct descendant of Genghis Khan and, if you met him, you would agree that he actually could be," Galvin says. "He's a powerful being, put it that way, and gets things done. He's been incredibly influential in Mongolia. The president was already working on stopping live export of horses to China. The cruelty of that trade was unbelievable. So when he heard of the work Naara was doing, the two of them came together. They wanted to restore a lost horse culture, and together they've been working on reducing the slaughter, and finding alternatives for the herders."

Meanwhile the president resolved to expand his horizons. If Mongolian national heritage plainly owed horses a better deal, then it could also be a platform for much wider protections. After a five-year campaign, he persuaded the United Nations to inaugurate World Horse Day.

BLUE GRASS FARMS CHARITIES
All-American Edition
RELICS & Rarities
PRESENTING SPONSOR
HEIDER FAMILY STABLES
FOR MORE INFORMATION VISIT WWW.BGFCKY.ORG or CALL (859) 219-0910
Online Auction
BIDDING STARTS THURSDAY, OCTOBER 22 @ 12 NOON
and ends
SUNDAY, OCTOBER 25, 2026 @ 7 P.M.
ALL PROCEEDS BENEFIT
Blue Grass Farms Charities
Supporting the Thoroughbred Racing Community
AUCTION POWERED BY
onecause

JOB OPENINGS

A listing of career opportunities in the Thoroughbred industry

Broodmare Manager

Large Central KY Thoroughbred farm is hiring a **Broodmare Manager** to manage their Broodmare department.

The successful candidate must be experienced in all aspects of mare and foal management. Responsibilities include but are not limited to:

- Foaling
- Working regularly with Vets and Blacksmith
- Administering medications
- Excellent herd health recordkeeping skills
- Managing staff

Benefits offered include health insurance, a retirement plan, and housing.

Interested individuals may submit their resume to kybroodmaremanager@gmail.com

Share this job

Want to list your job?

Standard listing: **$400**

- One printed ad on this page (date of your choice)
- 30 day listing on our careers page: thetdn.com/careers
- Job promoted through our social media channels

Multi listing: **$350 each**

- **Two or more** printed ads on this page (dates of your choice)
- 30 day listing on our careers page: thetdn.com/careers
- Job promoted through our social media channels

Contact the TDN Ad Staff: advertising@thetdn.com
for details or to post a job

Recording that journey, however, will only serve as an overture to *Fire Horse*, which will then broaden its horizons into far wider celebration of the horse-horizons both literal and metaphorical. Besides Mongolia, proposed locations include South Africa, the U.S., Britain and Switzerland; with a correspondingly diverse agenda. At the same time, each chapter will tell a single, shared history, between the horse and humankind.

For millennia, that history was rooted in an economic relationship, of service, followed, since the dawn of the industrial age, by increasing disconnection. Now there are signs of resurgence, with the horse participating in human therapy and environmental recovery.



Mark Galvin | *courtesy Mark Galvin*

"Obviously the main reason for World Horse Day is the welfare of 60 million horses today," Galvin says. "But horses have been an integral part of humanity's story. So we need to tell a cultural story, as well: how the horse has affected poets and writers, for instance. We're speaking to the Rockefeller Foundation, David Rockefeller having been one of the biggest collectors of horse art, sculptures, paintings.

"And then we'll be asking, 'Where are we now? And where are we going?' While those 600 million people still rely on the horse, there's going to be a big transition over the next 15, 20 years because of robotics and cheap electric trucks and bikes out of China and India. Obviously there's global decline in equine sports, as well. But there are many transition opportunities, too."

Equine therapy is one such. Featured examples from our own community include the Man O 'War Project at Columbia University Irving Medical Center (mowproject.org)--the first program to develop and test a protocol that uses horses to treat any mental health condition, the Thoroughbred Retirement Foundation prison program, and racehorse retraining. Further afield, in the Swiss Alps, a powerful tale will be told of an autistic woman who did not speak at all until given a horse at the age of 12. The expression she then discovered has proved so comprehensive that she is now herself healing autistic children.

"So we have amazing stories of this deep connection," Galvin says. "And we're also looking at the science behind that resonance. We've Professor Ann Baldwin, a British scientist in Arizona, looking at how horses actually have a measurable biological benefit on humans."

That mystery of connection could hardly be in more dexterous hands: *Fire Horse* will be made by the world's first award-winning blind director, Adam Morse, whose inspiring career has evolved a revelatory, sensory-focused perspective. But the film's specific human narratives will be complemented by a far broader story of healing: that of our hurting planet. Two rewilding projects will bring things full circle. Viewers will return to Mongolia, to see how horses are renewing its grasslands; while in North American mustang country they shall observe the removal of the fencing that baffled Tom Smith.

"A lot is changing for the horse," Galvin emphasizes. "The Mongolian steppes are being degraded by overgrazing. There are 75 million sheep and goats eating grass from the root, which didn't happen traditionally. That's not just destroying the grasslands, but a whole nomadic culture. But there's now a brilliant program where the herders--who can only earn $20,000 total from 5,000 livestock--instead adopt horses, which actually encourage growth, and also get carbon payments for reducing their sheep and goat herds. So it's a win-win. It stops the slaughter, restores the grasslands, and restores the culture. But it also makes common sense, economically.

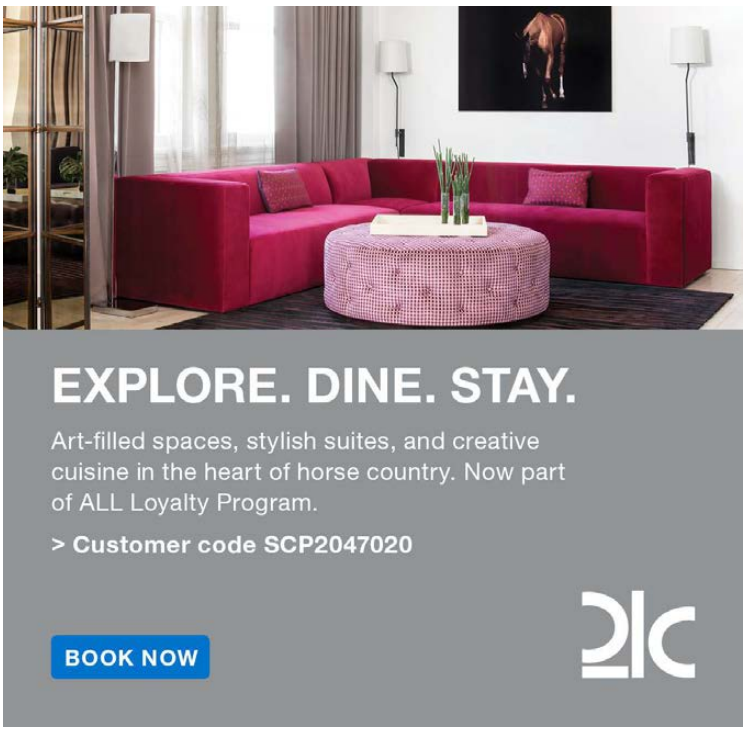



Naara Batkhuu | *courtesy World Horse Day Foundation*

"And that template can in some ways be applied to the mustangs, in that there can be economic benefit in preserving these wild horses. Ranchers are now being paid to take down the fences, and compensated if any livestock are killed by wolves or bears. When Michael Nathanson [ex-head of MGM Studios] first came into that project, he said it was almost like a battle with the ranchers. But he's changed the whole atmosphere, saying, 'Hey, let's work together. There are ways of doing this.' And that's what we want to highlight, in this film: that there is a way."

For both those rewilding programs, naturally, funding has been imperative--and *Fire Horse* will be no different. The World Horse Day Foundation, as a 501c non-profit entity, is seeking tax-deductible donations to the kind of budget, around $2 million, required to achieve eligibility for such mass streaming platforms as Netflix or Prime. But Galvin feels that the Thoroughbred community has already given much to the enterprise.

"Everybody I've spoken to, in the six months since engaging in this, has been so passionate about welfare," he says. "And they know that the conversation has to be had. Aga Khan Studs, for instance, they're cradle-to-grave, and the Princess is passionate about it. So we're thinking, 'Let's tell these positive stories, these great stories that can influence others.' In the western world, the majority of horses are well taken care of. But what we don't want to do is point fingers. Let's just bring everybody together, so that there can be a learning for us all going forward. At the end of the day, it's all about the horse, about telling the world its part in our history and the need to help horses thrive, now and in the future."

Share this story



by Randy Moss

A fascinating list of fast maidens this week is headed by a Godolphin/Mike Stidham exacta.

5 - MYSTIK BAYOU, BEL, 10/3-1st, 1 1/16 miles (video)
Beyer Speed Figure - 88
(c, 2, by Wells Bayou--Ma'am, by Colonel John)
O/B-4G Racing, Lance Gasaway and Daniel Hamby III. T-Ken McPeek. J-Ricardo Santana Jr.

2020 GII Louisiana Derby winner Wells Bayou (Lookin At Lucky) was injured by the time the COVID Kentucky Derby rolled around then never regained his best form at 4. Bred to 39 mares in 2022 while standing in Oklahoma, he got three in foal and was declared infertile: one pregnancy slipped, one foal was born prematurely and died, and one survived. Wells Bayou's sole surviving offspring? Mystik Bayou, a half-brother to 2023 Derby winner Mystik Dan (Goldencents), who was caught in the wake of U.S.S. Valor last month but looked good winning at Belmont by 4 1/4 with a stalking style. The owners (Gasaway was also part owner of Wells Bayou) bred and raced Mystik Dan and still own 13-year-old Ma'am, who RNAed for $2.9 million in fall 2024 and has been entered in Keeneland November.



Zimmer winning at Belmont | *Adam Coglianese*

4 - DOMAIN EXPANSION, SA, 10/3-3rd, Oak Leaf Stakes, 1 1/16 miles (video)
Beyer Speed Figure - 88
(f, 2, by Speaker's Corner--Special You, by Medaglia d'Oro)
O-California Racing Partners, Ciaglia Racing, Allen Keith and Kevin O'Donnell. B-Machmer Hall. T-Leonard Powell. J-Adrian Escobedo.

As a one-start maiden from the first crop of talented Speaker's Corner, Domain Expansion blew away three Bob Baffert-trained favorites in a 7-length Oak Leaf victory as the 14-1 second-longest shot in a five-horse field. "For a smaller outfit like me, it's hard to go against (Baffert), but she came out on top," Powell said. "She is a big filly and she's going to develop into a really nice horse. I think there is still upside to her. As soon as we started breezing her at Del Mar, she showed things that your usual 2-year-old doesn't show." There was nothing fluky about the win in 100-degree heat, and while she won't be the favorite in the Breeders' Cup Juvenile Fillies she probably won't be 14/1 again, either.

HOPPEL HORSE
MACHMER HALL Bred by, Foaled, Raised & Sold



Cognition | *Coady Media*

© Copyright THOROUGHBRED DAILY NEWS.
This newspaper may not be reproduced in any form or by any means, electronic or mechanical, without prior written permission of the copyright owner, Thoroughbred Daily News, LLC. Information as to the American races, race results and earnings was obtained from results charts published by The Jockey Club Information Services and utilized here with their permission.

2 - (tie) COGNITION, KEE, 10/2-4th, about 7 furlongs (video)
Beyer Speed Figure - 89
(f, 3, by Practical Joke--Syllable, by Super Saver)
O-Klaravich Stables. B-Machmer Hall. T-Chad Brown. J-F Prat.

The modest (by 2026 standards) $170,000 yearling buy was compromised by a slow start in her 2-year-old debut at Saratoga then suffered an unspecified setback last September that kept her out of serious training for nine months. But she came back running last week, capitalizing on a soft spot for a 4-length front-running score.

MACHMER HALL Bred by, Foaled, Raised & Sold

2 - (tie) CORNWALL BOSS, DEL, 10/2-8th, 6 furlongs (video)
Beyer Speed Figure - 89
(c, 3, by Street Boss--Carbis Bay, by Curlin)
O/B-Godolphin. T-Mike Stidham. J-Jose Batista.

Cornwall Boss showed promise in two starts as a juvenile and returned with a 8 3/4-length runaway as a 1/5 favorite at Delaware Park, Stidham's summer base. No Godolphin pedigrees are weak, but his looks better if you begin with third dam Composure, a two-time Grade I-winning filly the stable bought for $3.6 million after her career in 2003.Unfortunately, her 11 foals to race produced one Grade II winner, Penwith, who produced one Grade III winner, Cornishman. Godolphin kept Cornishman's full-sister Carbis Bay even after her 0-for-5 racing career, but she was on a short leash and ultimately was packed off to the Philippines in 2025 after her first three foals had produced no winners at the time. Now that pedigree page looks a bit stronger after Cornwall Boss scored big Friday.

1 - ZIMMER, BEL, 10/2-7th, 6 furlongs (video)
Beyer Speed Figure - 90
(c, 3, by Maclean's Music--Carnival Court, by Street Sense)
O/B-Godolphin. T-Mike Stidham. J-Paco Lopez.

Zimmer was almost ready to run last August before being sidelined by injury and had been training well at Delaware. "He outworked Cornwall Boss (above) a couple of times," Stidham explained. "They had about the same fitness level but he actually outworked him easily." Thus Zimmer was sent to Belmont and his Friday career debut went off only six minutes after Cornwall Boss's race at Delaware. "When Cornwall Boss won by 8 3/4, we felt pretty good about Zimmer," Stidham said. Zimmer dutifully ran off to a 4-length victory at a generous $9.96 mutuel that no doubt made the barn very happy. Out of a half-sister to three-time Eclipse Award champion Royal Delta who was third for Darley in the 2013 GI Alabama Stakes, Zimmer was named for legendary Academy Award-winning film composer Hans Zimmer.

Share this story



If you have any questions you'd like to ask the Horseracing Integrity and Safety Act (HISA) Authority or the Horseracing Integrity and Welfare Unit (HIWU), please feel free to send them over to us at the following email address: danross@thetdn.com.

Q: Could any actions outside of the sport, such as criminal charges and/or convictions, ever put a covered person's license at risk of being revoked?

(HISA representative): While state racing commissions, rather than HISA, oversee licensure in their respective states, criminal charges and/or convictions may negatively affect a Covered Person's eligibility for a racing license. If an individual's license is suspended or revoked by the licensing state for any reason, that may affect the individual's status as a Covered Person and, consequently, their ability to participate in Covered Horseracing.

Separately, certain conduct outside the state licensing context--including criminal charges or convictions involving the cruelty, mistreatment, neglect or abuse of a Covered Horse--may result in the suspension of a Covered Person's registration with HISA, which also may affect the individual's ability to participate in Covered Horseracing.

Share this story



FOR THE WEEK ENDING OCTOBER 4, 2026
ACTIVE NORTH AMERICAN-BASED STALLIONS

Sire (Sire's Sire)	#SWs	#GSW *(GISW)*
Bolt d'Oro (Medaglia d'Oro)	*24*	*11*
(Mrs D--Algonquin S.-GIII;		
(Scalene--Bertram F. Bongard S.)		
By My Standards (Goldencents)	*2*	---
(Full Access--Rocky Run S.)		
Constitution (Tapit)	*58*	*29 (4)*
(American History--Claiborne Breeders' Futurity-GI)		

STANDING AT WINSTAR FARM • CLICK HERE FOR MORE
EMAIL LIAM O'ROURKE



'TDN Rising Star' presented by Hagyard American History became the latest Grade I winner for WinStar's Constitution in the Breeders' Futurity | *Coady Media*

Enticed (Medaglia d'Oro)	*7*	2
(Lured Away--Clasico Jockey Club de Venezuela-L)		
Golden Pal (Uncle Mo)	*3*	*1*
(Extravaganzoo--Joseph A. Gimma S.;		
Repo Man--Zuma Beach S.-GIII)		

STANDING AT ASHFORD STUD • CLICK HERE FOR MORE
EMAIL CHARLIE O'CONNOR

Greatest Honour (Tapit)	1	*1*
(Vanta--Surfer Girl S.-GIII)		
Great Notion (Elusive Quality)	*49*	4
(Walt's Notion--James F. Lewis III S.)		
Happy Saver (Super Saver)	*1*	---
(Piggybunz--Smart Halo S.)		
Instilled Regard (Arch)	1	1 *(1)*
(Minaret Station--Joe Hirsch Turf Classic S.-GI)		

STANDING AT TAYLOR MADE STALLIONS • CLICK HERE FOR MORE • EMAIL TRAVIS WHITE

Jackie's Warrior (Maclean's Music)	*2*	*1*
(Let Em Know--Pilgrim S.-GII)		
Karakontie (Jpn) (Bernstein)	*23*	*10*
(Agate--Castle & Key Bourbon S.-GII)		
Medaglia d'Oro (El Prado {Ire})	*162*	85
(Canada--Cup & Saucer S.)		
Modernist (Uncle Mo)	*3*	1
(Cash Per Trip--Circle City S.)		

STANDING AT DARBY DAN FARM • CLICK HERE FOR MORE
EMAIL STUART FITZGIBBON

Munnings (Speightstown)	*94*	*33*
(Evanescence--Thoroughbred Club of America S.-GII)		

STANDING AT ASHFORD STUD • CLICK HERE FOR MORE
EMAIL CHARLIE O'CONNOR

Nyquist (Uncle Mo)	44	*26 (13)*
(Emphatic--Darley Alcibiades S.-GI)		
Promises Fulfilled (Shackleford)	*4*	---
(Anna's Promise--Twixt S.)		
Qurbaan (Speightstown)	*3*	1
(Q's Disco Dancer--Back Home Again S.)		
Speaker's Corner (Street Sense)	*2*	*1*
(Domain Expansion--Oak Leaf S.-GII)		
Street Sense (Street Cry {Ire})	*97*	*40*
(Victory Achieved--Nearctic S.-GII)		
Tacitus (Tapit)	*2*	*2 (1)*
(Dotsy--Frizette S.-GI)		
Tapit (Pulpit)	*174*	*107*
(Our Moonlight--Chillingworth S.-GIII)		
War Front (Danzig)	*122*	*74*
(Good to Be King--Futurity S.-GIII)		
War of Will (War Front)	*5*	*4 (1)*
(U. S. S. Valor--Champagne S.-GI)		
Yaupon (Uncle Mo)	*21*	*7*
(Brickyard Belle--Matron S.-GIII)		

Italics indicate new activity, statistics include Northern Hemisphere results only. Want to promote your stallion? Email suefinley@thoroughbreddailynews.com.



WAGERING INCREASES IN SEPTEMBER, STILL DOWN FOR THE YEAR

Wagering on U.S. races in September increased slightly from the same month a year ago, but remained down in year-to-year comparisons released Monday by Equibase.

Wagering during September totaled $769,215,129, up 4.33% from $737,267,424 in September 2025. There were 329 race days this September, down from 354 in 2025. The number of races during the month also declined, from 2,786 last September to 2,612 this year.

In the third quarter of 2026, $2,804,980,994 was wagered on U.S. races, down 3.05% from last year's figure of $2,893,107,765. There were 1,079 race days in the third quarter this year, down from 1,125 a year ago. The number of races fell from 8,871 in the third quarter last year to 8,437 this year.

Through September, $8,329,538,595 has been wagered on U.S. races, down 4.03% from $8,679,077,624 for the same period in 2025. Race days have also declined, from 2,837 last year to 2,754 this year and the number of races fell from 23,046 to 22,306.

Available purses in September reached $133,432,207, up 3.82% from last September's total of $128,522,855. For the first nine months of the year, available purses have been $975,251,028, up just slightly from last year's figure of $975,533,496.

Average field size for September was 7.17, largely unchanged from last year's figure of 7.19. Through September, average field size is 7.18, down 2.68% from 7.38 in 2025.

Share this story

TAA TITLE SPONSOR OF FREESTYLE CLASS AT MAKEOVER

Thoroughbred Aftercare Alliance will return as the exclusive title sponsor of the Freestyle discipline at the Retired Racehorse Project's Thoroughbred Makeover and National Symposium, which will be held Oct. 6-10 at the Kentucky Horse Park in Lexington.

The Thoroughbred Aftercare Alliance Freestyle discipline will take place Thursday beginning at 8 a.m. in the Covered Arena. Freestyle is a free-form competition that allows trainers to showcase the skills and abilities of their Thoroughbreds through a performance of their choosing.

The TAA will also be on-site throughout the makeover, with a booth in the vendor fair where attendees can learn more about accredited aftercare and the organizations working to provide lifelong care and retraining for Thoroughbreds following their racing careers.

Share this story



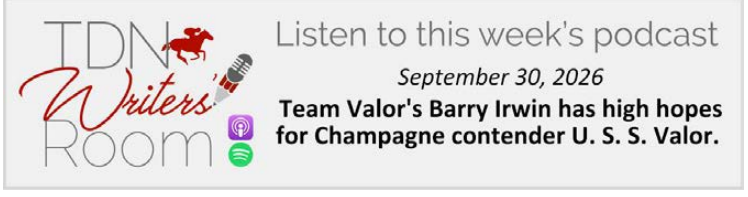

TDN THOROUGHBRED DAILY NEWS **GRADED STAKES ENTRIES**

Presented by KEENELAND

Friday, 10/9, Keeneland #9, post time: 5:16 p.m. EDT

SYCAMORE S.-GII, $400,000, 3yo/up, 1 1/2mT

PP	HORSE	SIRE	OWNER	TRAINER	JOCKEY	WT
1	Goldeneye	Hard Spun	David A. Bernsen LLC	Eurton	Maldonado	122
2	Just a Touch	Justify	Qatar Racing, Fergus Galvin, Adrian Regan & Marc Detampel	Cox	Ortiz, Jr.	122
3	Mercante	Gun Runner	Carl F. Pollard	Knippenberg	Ramos	122
4	Navy Seal (Ire)	Dubawi (Ire)	Mrs. Fitriani Hay	Ward	Ortiz	122
5	Echo Lane	Treasure Beach (GB)	Anthony Rogers	Crichton	Hernandez, Jr.	122
6	English Actor	English Channel	Chiefswood Stables Limited	Halden	Alvarado	122
7	Limited Liability	Kitten's Joy	Stuart S. Janney III	McGaughey III	Saez	122
8	Tiz Dashing	Tiz the Law	Sackatoga Stable	Tagg	Castellano	122
9	Layabout	Laoban	Kevin M. Doyle	Biancone	Asmussen	124
10	Vote No	Divisidero	Crown's Way Racing, NBS Stable, Marko, Kevin & Diamant, Eli	Danner	Rispoli	122
11	Desvio	Yoshida (Jpn)	Stonelea Stable LLC and Bonnie Rye Stable	Meyers	Machado	122
12	Rothschild	Uncle Mo	AJ Suited Racing Stable, LLC, Blieden, Mark and Taste of Victory Stables LLC	Casse	Concepcion	122
Also Eligible						
	Lambeth	Arrogate	Carl R. Moore Management, LLC	Sharp	Ortiz	122
	Sumood	Kitten's Joy	Shadwell Stable	Walsh	Gaffalione	122
	Carcano	Bolt d'Oro	BBN Racing, LLC	Oliver	Velazquez	122
	Ur Benja	Upstart	Brownwood Farm, LLC	Aranha	Graham	122

Breeders: 1-Elm Racing, 2-Don Alberto Corporation, 3-CFP Thoroughbreds, 4-Coolmore, 5-Echo Lane Of Ocala, 6-Chiefswood Stables, 7-Stuart Janney, III, 8-Camas Park Stud, 9-Newbyth Stud, 10-Mr. & Mrs. A. John Price, 11-Eliza St George & Lee Mauberret, 12-PTK, 13-Juddmonte, 14-Shadwell Farm, 15-Scott and Debbie Pierce & Dermot and Emma Quinn, 16-Brownwood Farm

Just a Touch (Justify) is 3-for-4 on the grass since making the transition from the dirt and is 2-for-2 at this demanding distance. **Tiz Dashing** (Tiz the Law) stretches out after a big effort in an allowance win at Saratoga. Has the figures, but this distance might be too far for him. **Echo Lane** (Treasure Beach ({GB}) didn't show up in the GII United Nations Stakes, but his prior form is much better and he has shown that he can handle this distance.

--Bill Finley

THE SIGN OF SUCCESS

Look for the throughout the TDN graded stakes entries denoting Keeneland Sales Graduates.

KEENELAND.

Saturday, 10/10, Keeneland #9, post time: 5:16 p.m. EDT

QUEEN ELIZABETH II CHALLENGE CUP S. PRESENTED BY DIXIANA-GI, $750,000, 3yo, f, 1 1/8mT

PP	HORSE	SIRE	OWNER	TRAINER	JOCKEY	WT
1	Haute Diva	Constitution	JSM Equine LLC	Biancone	Asmussen	121
2	Luster	Knicks Go	Gainesway Stable and Rosen, Andrew	Carroll	Velazquez	121
3	Tam Tam	Medaglia d'Oro	Rigney Racing LLC	Bauer	Alvarado	121
4	Faithful Departed	Yoshida (Jpn)	Ferrogine, Frank, Rendina, Richard, Coniglio, Nick and Greywood Farms, LLC	Forster	Ortiz	121
5	Turner's Charm	Not This Time	Thrash, Ike and Thrash, Dawn	Walsh	Curtis	121
6	Braida (Fr)	Mehmas (Ire)	Alain Jathiere	Graffard	Barzalona	121
7	Storm's Wake	Oscar Performance	William K. Werner	Lynch	Gaffalione	121
8	Lookin At Diamond	Lookin At Lucky	Diamond 100 Racing Club LLC	Powell	Leparoux	121
9	Kensington Lane (Ire)	Starspangledbanner (Aus)	Agave Racing Stable, Medallion Racing and Trommer, Evan	D'Amato	Rosario	121
10	Deep Learning	Cairo Prince	Klaravich Stables, Inc.	Brown	Prat	121
11	Soloist	Into Mischief	Magnier, Mrs. John, Smith, Derrick and Tabor, Michael B.	McPeek	Ortiz, Jr.	121

Breeders: 1-JSM Equine, LLC, 2-Mr. Ravi Sugrim & Ms. Joannie Dass, 3-Stonestreet Thoroughbred Holdings LLC, 4-Robert K. Johnson, 5-Castlepark Farm, LLC & Dermot Joyce, 6-6m. 1khalifa Mohammed Al Attiyah, 7-William Werner, 8-Diamond 100 Racing Club, LLC, 9-Almost Always Partnership, 10-Tony Dardis, Dell Ridge Farm, KenDonworth & Desmond Ryan, 11-Orpendale/Chelston/Wynatt

Saturday, 10/10, Belmont #10, post time: 5:02 p.m. EDT

HILL PRINCE S.-GIII, $200,000, 3yo, 1 3/16mT

PP	HORSE	SIRE	OWNER	TRAINER	JOCKEY	WT
1	Print	Munnings	Marc Keller	Ribaudo	Santana, Jr.	120
2	Protect and Defend	Munnings	Stuart S. Janney III	McGaughey III	Marin	120
3	Heeere's Johnny	Oscar Performance	Magic Carpet Racing, Coyle, Catherine W. and Blue Bison Stable	Handal	Davis	122
4	Lennox the Grey	Liam's Map	Willow Pond Stable	Delacour	Fresu	124
5	Bull Shoals	Mo Forza	Bushman Thoroughbreds	Antonucci	Carmouche	120
6	Caroline St. Beat	Tiz the Law	Madaket Stables LLC and Bouchey, Steven	Clement	Franco	124
7	Versailles Road	Quality Road	Bridlewood Farm, Eclipse Thoroughbred Partners and LaPenta, Robert V.	Pletcher	Zayas	120
8	Chambersville	Twirling Candy	Shortleaf Stable, Inc.	McPeek	Castellano	120
9	Third Coast	Uncle Mo	Glen Hill Farm	Proctor	Lezcano	122

Breeders: 1-Marc Keller, 2-Stuart S. Janney, III LLC, 3-Dr. John A. Chandler, 4-Roger Keith Long Revocable Trust dtd3/30/2009, 5-Miller & Bushman Thoroughbreds, 6-Lawrence Goichman, 7-Bonne Chance Farm LLC, 8-Shortleaf Stable, 9-Glen Hill Farm



Sunday, 10/11, Keeneland #8, post time: 4:44 p.m. EDT

FRANKLIN S.-GII, $400,000, 3yo/up, f/m, 5 1/2fT

PP	HORSE	SIRE	OWNER	TRAINER	JOCKEY	WT
1	Usha	Tiz the Law	Pegram, Michael E., Watson, Karl and Weitman, Paul	Baffert	Prat	123
2	Itzel	Mo Town	BSF Equine Athlete LLC	Ennis	Morales	121
3	Time to Dazzle	Not This Time	Tracy Farmer	Casse	Ortiz, Jr.	121
4	Pondering	Hard Spun	Godolphin, LLC	Walsh	Saez	121
5	Shoot It True	Munnings	Ice Wine Stable and Smart Choice Stable	Ward	Hazlewood	121
6	Kehoe Beach	Omaha Beach	Thomas W. Bachman	Ward	Ortiz	121
7	Ag Bullet	Twirling Candy	Nguyen, Calvin and Tran, Joey C.	Baltas	Velazquez	121
8	Movin' On Up	Accelerate	Kenneth L. Ramsey	Joseph, Jr.	Gaffalione	125

Breeders: 1-Esler & Raine, 2-Eric Moreau-Sipiere & RandiMoreau-Sipiere, 3-Dr. Rodney Orr, 4-Godolphin, 5-Old Tavern Farm LLC, 6-John Bates, Ron Kirk & Michael Riordan, 7-H & E Ranch, 8-Estate Of Harvey A. Clarke

See European edition for upcoming European and international Graded Stakes Entries

THE SIGN OF SUCCESS | Look for the throughout the TDN graded stakes entries denoting Keeneland Sales Graduates. KEENELAND.



2026 YTD Leading Broodmare Sires, by Grade I Stakes Winners

Standing NA - 2026 Locations & Fees - Worldwide Earnings - NH Foals

Rank	Stallion	BTW	%	BTH	%	GSW	%	GSH	%	G1SW	%	G1SH	%	Earnings
1	Bernardini	**18**	2.85	39	6.17	**10**	1.58	19	3.01	**7**	1.11	**11**	1.74	**$37,496,965**
	(2003) by A.P. Indy			*FYR: 2008/Crops: 13/Stands: Darley USA (Dead)*										
2	Scat Daddy	**18**	4.5	38	**9.5**	9	2.25	21	**5.25**	4	1	**11**	**2.75**	$20,936,342
	(2004) by Johannesburg			*FYR: 2009/Crops: 12/Stands: Coolmore Ashford USA (Dead)*										
3	Congrats	8	2.77	20	6.92	3	1.04	8	2.77	3	1.04	6	2.08	$22,086,257
	(2000) by A.P. Indy			*FYR: 2008/Crops: 14/Stands: WinStar Farm USA (Dead)*										
4	Speightstown	12	2.45	37	7.55	7	1.43	15	3.06	3	0.61	7	1.43	$18,498,933
	(1998) by Gone West			*FYR: 2006/Crops: 15/Stands: WinStar Farm USA (Dead)*										
5	Street Cry (Ire)	16	3.6	38	8.54	9	2.02	**22**	4.94	2	0.45	6	1.35	$19,298,727
	(1998) by Machiavellian			*FYR: 2004/Crops: 18/Stands: Darley USA (Dead)*										
6	Curlin	14	3.37	34	8.19	6	1.45	17	4.1	2	0.48	3	0.72	$15,974,679
	(2004) by Smart Strike			*FYR: 2010/Crops: 12/Stands: Hill 'n' Dale at Xalapa KY/Fee: 225,000*										
7	Distorted Humor	9	1.7	25	4.73	5	0.95	10	1.89	2	0.38	2	0.38	$15,384,786
	(1993) by Forty Niner			*FYR: 2000/Crops: 21/Stands: WinStar Farm USA (Dead)*										
8	Blame	10	4.78	16	7.66	5	2.39	9	4.31	2	0.96	4	1.91	$9,348,092
	(2006) by Arch			*FYR: 2012/Crops: 9/Stands: Claiborne Farm KY/Fee: 25,000*										
9	Paynter	4	**5.26**	7	9.21	2	**2.63**	2	2.63	2	**2.63**	2	2.63	$3,885,354
	(2009) by Awesome Again			*FYR: 2015/Crops: 6/Stands: WinStar Farm USA (Dead)*										
10	Malibu Moon	**18**	2.72	**49**	7.41	6	0.91	17	2.57	1	0.15	3	0.45	$20,908,055
	(1997) by A.P. Indy			*FYR: 2001/Crops: 20/Stands: Spendthrift Farm USA (Dead)*										
11	Giant's Causway	14	2.05	38	5.56	4	0.59	14	2.05	1	0.15	5	0.73	$19,903,540
	(1997) by Storm Cat			*FYR: 2002/Crops: 19/Stands: Coolmore Ashford USA (Dead)*										
12	Uncle Mo	13	3.26	34	8.52	5	1.25	16	4.01	1	0.25	6	1.5	$15,619,930
	(2008) by Indian Charlie			*FYR: 2013/Crops: 9/Stands: Coolmore Ashford USA (Dead)*										
13	Candy Ride (Arg)	12	2.72	24	5.44	2	0.45	11	2.49	1	0.23	2	0.45	$14,880,079
	(1999) by Ride the Rails			*FYR: 2006/Crops: 15/Stands: Lane's End Farm KY/Fee: 60,000*										
14	Smart Strike	**18**	3.83	31	6.6	8	1.7	16	3.4	1	0.21	2	0.43	$14,660,962
	(1992) by Mr. Prospector			*FYR: 1998/Crops: 24/Stands: Lane's End Farm USA (Dead)*										
15	Tiznow	7	1.3	26	4.83	3	0.56	11	2.04	1	0.19	4	0.74	$14,560,186
	(1997) by Cee's Tizzy			*FYR: 2003/Crops: 19/Stands: WinStar Farm KY/Fee: Pensioned*										

For All TDN Sire Lists–including Individual Crop-year Reports--visit www.thetdn.com/sire-list/



IRT Your Horse. Our Passion.
IRT USA: Tel +1 630 377 2300 | www.irt.com

N. AMERICAN RACING

MAIDEN WINNERS



IN ORDER OF PURSE:

6th-Horseshoe Indianapolis, $32,000, Msw, 10-5, 2yo, f, 5 1/2f, 1:05.22, ft, 1 1/4 lengths.

SAMI MICHAL (f, 2, Good Magic--Sacred Kitten, by Kitten's Joy) did her most recent stretch of training over the Turfway synthetic, where she drilled a best-of-72 four furlongs from the gate in :47 flat on Sept. 22. The 27-10 second choice behind Ellis class dropper Mapping (Liam's Map), the $80,000 Keeneland September yearling was first to break the line from gate two and galloped them along at a comfortable early clip. Confronted by the race favorite at the furlong grounds, Sami Michal responded gamely and went on to take it by 1 1/4 lengths.



Sami Michal | *Coady Media*

The winner is the first produce out of a full-sister to Taareef, twice successful in the G2 Prix Daniel Wildenstein and in three group-level contests overall and runner-up in the G1 Prix du Moulin. The is the family of the graded-winning half-brothers Marastani (Shahrastani) and Christine's Outlaw (Wild Again) as well as SW & GSP Amansara (War Chant). Sacred Kitten is also the dam of a yearling colt named Up to the Man (Up to the Mark), who sold for $67,000 at Keeneland September and a weanling filly by Mage. She was most recently among the first book of mares covered by Carl Spackler (Ire). Sales history: $80,000 Ylg '25 KEESEP.

Lifetime Record: 1-1-0-0, $19,200. **Click for the Equibase.com chart**.

O-Baker Bros Racing LLC; B-Dixiana Farms LLC (KY); T-Larry Rivelli.

6th-Finger Lakes, $32,000, Msw, 10-5, 2yo, 5 1/2f, 1:05.38, ft, 6 3/4 lengths.

PLAYINMINDGAMES (g, 2, Mind Control--Playinwiththeboys {MSP, $253,165}, by Boys At Tosconova) made light work of eight other rivals to become the 10th winner for his freshman sire (by Stay Thirsty). Bothered slightly at the break by an inside foe, the homebred was sent along to vie for the early lead while well off the inside and was past the opening quarter in a pressured :22.35. The bay gelding began to get away nearing the entrance to the stretch and poured it on once switching his leads to make a big debut impression. Produced by a stakes-placed half-sister to six other winners from as many runners, the winner has a yearling full-sister and his dam was most recently covered by Americanrevolution. Lifetime Record: 1-1-0-0, $19,560. **Click for the Equibase.com chart**.

O/B-Saul J Kupferberg (NY); T-Michael S Ferraro.

SUGAR MAPLE FARM Graduate

6th-Presque Isle Downs, $30,225, Msw, 10-5, 3yo/up, 1m 70y (AWT), 1:41.30, ft, 2 1/2 lengths.

MOBIUS (c, 3, Uncle Mo--Noted and Quoted {GISW, $290,165}, by The Factor) was crunched into odds-on for his six-furlong unveiling here on Sept. 14, finishing an even third, and was a 39-10 chance getting out to a distance of ground and adding blinkers this time around. Kicked straight into the lead, the gray colt was well within himself after a half-mile in :48.03, began to open up entering the final eighth of a mile and was never in danger as Visible (City of Light) closed from last to round out the exacta. Mobius is the only winner from three to race from his dam, victorious in the 2016 GI Chandelier Stakes and hammered down to Gary Broad's operation for $460,000 with this colt in utero at the 2022 Keeneland November Sale. Hailing from the female family of the current dual stakes winner Waggley (Life Is Good), Mobius has a once-raced juvenile half-brother named Cleared for Takeoff (Flightline), a yearling half-brother by Cody's Wish and a weanling half-sister by Constitution. Noted and Quoted visited Fierceness this past breeding season. Lifetime Record: 2-1-0-1, $21,700. **Click for the Equibase.com chart or VIDEO, sponsored by FanDuel Racing**.

O-Walmac Farm; B-Gary Broad - Walmac Farm LLC (KY); T-Michael Stidham.

U.S. BRED & SIRED WINNERS IN JAPAN

by Alan Carasso

Sunday's Results:

6th-Kyoto, ¥15,620,000 *($98,781)*, Allowance, 3yo/up, 1800m, 1:50.6, ft.

AIR ALCINA (f, 3, Gun Runner--Nokaze, by Empire Maker) placed once in three tries on the turf to begin her career, but shaped like something entirely different when breaking her maiden by two lengths on dirt debut at Chukyo this past July. The 5-2 favorite looking to go back-to-back, the homebred filly was given a bit of a dig at the start to take up a forward position and ultimately settled in mid-division and hugging the inside rail for the run down the back. Going well into the third corner, but still with plenty to do as the front-runner was traveling equally strongly, Air Alcina ran to daylight one off the inside entering the final furlong and finished up with good energy to take it by a neck. A half-sister to Air Almas (Majestic Warrior), GSW-Jpn, $1,939,284; Air Fanditha (Hat Trick {Jpn}), MSW & GSP-Jpn, $1,482,066; and Air Sage (Point of Entry), GSP-Jpn, $662,765, Air Alcina is out of a half-sister to SW Yuzuru (Medaglia d'Oro), whose daughter Yuugiri (Shackleford) was a graded winner going short (GII Thoroughbred Club of America Stakes) and long (GIII Fantasy Stakes) and was runner-up in the 2023 GI Breeders' Cup Filly & Mare Sprint. Yuugiri's first foal is a yearling colt of this year by Elite Power that was purchased by Flying Dutchmen for $310,00 at Keeneland September. Nokaze is the dam of a yearling colt by Essential Quality and was most recently bred to Maxfield. This is the deeper female family of Glorious Song, Devil's Bag, Saint Ballado, etc. Lifetime Record: 5-2-0-1, $96,756. **VIDEO (#2)**

O-Lucky Field Co Ltd; B-Sekie & Tsunebumi Yoshihara (KY); T-Manabu Ikezoe.

AMERICAN-BRED WINNERS ABROAD

IN JAPAN:

American Ticket, g, 5, **Justify**--A Z Warrior (GISW, $286,906), by Bernardini. Kyoto, 10-3, Allowance, 1200m. Lifetime Record: 16-4-0-2, $359,454. O-Yoshizawa Holdings Co Ltd; B-Triemore Stud (KY); T-Hideaki Fujiwara. *1/2 to Cole Porter (Ire) (Galileo {Ire}), SP-Sin, $215,874; Key To My Heart (Ire) (Galileo {Ire}), SW-Ire; and full to Justa Warrior, SW, $113,624. **$350,000 Ylg '22 KEESEP.

IN SOUTH KOREA:

Singsing Nashe, c, 2, **Nashville**--Remington Rose, by Take Charge Indy. Seoul, 10-4, Hcp. (C4), 1200m. B-A Francis & Barbara Vanlangendonck (KY). *Now two wins from two starts. **$35,000 Wlg '24 FTKNOV; $70,000 Ylg '25 KEESEP; $80,000 2yo '26 OBSAPR. ***1/2 to Balpool (Uncaptured), SW, $179,900; and Rosie Jeeks (World of Trouble), SW, $169,180. **VIDEO (#5)**

Uncle Park, c, 2, **Uncle Chuck**--Allyouneedislovin, by High Cotton. Busan, 10-2, Hcp. (C4), 1000m. B-McKathan Brothers (FL). *$25,000 2yo '26 OBSMAR. **Won by four lengths as the 1-10 favorite. **VIDEO (#5)**

G B Vault, c, 3, **Rock Your World**--Shining Cause, by Brody's Cause. Seoul, 10-4, Hcp. (C1), 1800m. B-Cloyce C Clark Jr (KY). *$50,000 2yo '25 OBSAPR. **Won by six lengths. **VIDEO (#2)**

IN RUSSIA:

Blessings, f, 2, **Authentic**--Irish Blessing, by Unbridled's Song. Adygea, 10-5, Group 2 Race (NBT), 1600m. B-Peter E Blum Thoroughbreds LLC (KY). *$25,000 Ylg '25 KEESEP.

Black Rocket, c, 2, **Dialed In**--Street Flirt, by Street Boss. Adygea, 10-5, Group 2 Race (NBT), 1600m. B-Pope McLean, Marc McLean & Pope McLean Jr (KY). *$27,000 Ylg '25 KEESEP.

Magic Bars, f, 2, **Essential Quality**--Majestic Move, by Majesticperfection. Pavlovskiy, 10-3, Group 2 Race (NBT), 1400m. B-Loch Grove Farm & Magic Cap Stables (KY). *Now two wins in two starts. **$12,000 Ylg '25 KEESEP.

Onix Bars, c, 2, **Instagrand**--One Last Cast (MSP), by Algorithms. Pavlovskiy, 10-3, Allowance, 1400m. B-Columbiana Farm LLC (KY). *$3,000 Wlg '24 KEENOV.

Bred, Foaled, Raised & Sold by COLUMBIANA FARM

Zvezda Bars, f, 2, **Upstart**--Natchez Trace, by Consolidator. Pavlovskiy, 10-3, Maiden, 1000m. B-Farfellow Farms Ltd (KY). *1ST-TIME STARTER. **$75,000 Ylg '25 KEESEP. **1/2 to Forever Mo (Uncle Mo), MSP, $248,315; and Evvie Jets (Twirling Candy), MGSW & GISP, $975,280.

Legend Boy, c, 3, **Mitole**--Celebrating, by City Zip. Adygea, 10-5, Group 3 Race (NBT), 1800m. B-Krasnokuyskiy Stud (KY).

TODAY'S FEATURED REPLAY



MOBIUS *(Uncle Mo) goes wire-to-wire in two-turn debut.*
(click to watch)

American-Bred Winners Abroad cont.

IN PERU:

Chinchivi, f, 2, **Greatest Honour**--Gran Brandy (SP), by First Samurai. Monterrico, 10-3, Maiden, 1000m. B-Lamb Realty LLC (KY). *$19,000 Wlg '24 KEENOV. **16th winner for freshman sire (by Tapit). **VIDEO (#6)**

TAYLOR MADE FOR YOU!

Belmont Collection, c, 4, **Collected**--Martha's Moon (MSW, $100,790), by Malibu Moon. Monterrico, 10-3, Clasico Enrique Martinelli Tizon-Listed, 1400m. B-Spry Family Farm (KY). *Fourth black-type win, including the G3 Clasico O.S.A.F. this past June. Now victorious in 12 of his 15 career starts. **$7,000 Wlg '22 KEENOV. ***GSW-Per. **VIDEO (#5)**

Consigned by HILL 'N' DALE Sales Agency

IN VENEZUELA:

Lured Away, c, 4, **Enticed**--Skindy, by Skip Away. La Rinconada, 10-4, Clasico Jockey Club de Venezuela-Listed, 9f. B-University of Kentucky (KY). *$9,500 Ylg '23 FTKFEB; $30,000 Ylg '23 FTKOCT; $82,000 HRA '25 KEENOV. **1ST BLACK-TYPE WIN. ***SP-US.

U.S.-SIRED WINNERS ABROAD

IN JAPAN:

Team Utopia (Jpn), f, 3, **Vino Rosso**--Cynthia's Fury, by Utopia. Tokyo, 10-3, Allowance, 1400m. Lifetime Record: 7-2-2-0, $131,207. O-Hidaka Breeders Union; B-Afleet Farm; T-Eiji Nakadate. *1/2 to My Sassenach (Uncaptured), SW, $139,520; and Shards (Bucchero), MSP, $195,282.

IN SOUTH KOREA:

Love in Seoul (Kor), f, 3, **Army Mule**--Love In Tokyo, by Tiznow. Seoul, 10-5, Hcp. (C4), 1400m. B-Sun Kyeng Rae. *$32,000 i/u '22 KEENOV. **1/2 to Mommasgottarun (Maclean's Music), GSW, $343,298. **VIDEO (#7)**

© Copyright THOROUGHBRED DAILY NEWS.

This newspaper may not be reproduced in any form or by any means, electronic or mechanical, without prior written permission of the copyright owner, Thoroughbred Daily News, LLC. Information as to the American races, race results and earnings was obtained from results charts published by The Jockey Club Information Services and utilized here with their permission.

ADDITIONAL RACING

ALLOWANCE RESULTS:

8th-Santa Anita, $70,412, (NW1$X)/Opt. Clm ($50,000), 10-4, 3yo/up, f/m, 1mT, 1:33.37, fm, 1/2 length.
LUBIE'S MUSIC (f, 4, Maclean's Music--Aunt Lubie, by Uncle Mo) Lifetime Record: 11-2-3-1, $143,360. O/B-Jay Em Ess Stable (KY); T-Richard E Mandella.

9th-Santa Anita, $68,500, (S), (NW1$X)/Opt. Clm ($50,000), 10-4, 3yo, 6 1/2f, 1:15.86, ft, 3/4 length.
FUMANO'S MAGIC (c, 3, Big Bad Leroybrown--Boo Who Who, by Unusual Heat) Lifetime Record: 16-2-3-4, $126,660. O-Jeffrey Berger, Taylor Greer & Thomas N Valenzuela; B-Tom & Janis Wyrick (CA); T-Val Brinkerhoff.

4th-Horseshoe Indianapolis, $41,000, (S), 10-5, (NW1X), 3yo/up, 5 1/2f, 1:04.64, ft, 1 1/4 lengths.
IMMINENT FORECAST (g, 4, Skylord--Evana, by Even the Score) Lifetime Record: 20-2-7-4, $116,468. O-Haran Thoroughbreds LLC; B-Dwayne Tinkle & Kevin Patterson (IN); T-John Haran. *1/2 to Rileys Redemption (The Factor), SP, $202,001.

7th-Thistledown, $40,100, (S), 10-5, (NW4L), 3yo/up, f/m, 6f, 1:11.70, ft, 3 lengths.
TIPSY TULIP (f, 3, Corfu--Ritzy Rose, by Hat Trick {Jpn}) Lifetime Record: 5-4-0-1, $90,438. O-Rivera Racing Stables LLC; B-J & R Racing LLC (OH); T-Nestor R Rivera.

5th-Thistledown, $35,800, (S), 10-5, (NW2L), 3yo/up, 5 1/2f, 1:04.96, ft, 3 3/4 lengths.
QUICK SHIP (g, 3, Midshipman--Lela, by Trippi) Lifetime Record: 5-2-2-1, $59,720. O-Charlie J Williams LLC; B-T/C Stable LLC (OH); T-Justin Radosevich. *$45,000 Ylg '24 FTKOCT. **1/2 to Shez Shacked Up (Shackleford), MSP, $279,255; and Midnight Wonder (Midnight Lute), SP, $215,978.

LEGACY Bloodstock SALES GRAD

3rd-Thistledown, $35,800, (S), 10-5, (NW2L), 3yo/up, f/m, 6f, 1:13.62, ft, 1 3/4 lengths.
DARK N DIRTY (f, 4, Dark Kestrel--Buckler, by Concerto) Lifetime Record: 11-2-2-4, $72,158. O/T-Louis V Ruberto; B-Louis & Jen V Ruberto (OH). *Full to Buckeye Bullet, MSP, $414,459; and Midnight Mikey, MSP, $379,037.

6th-Fort Erie, C$22,312, 10-5, (NW3L), 3yo/up, f/m, 7fT, 1:26.97, fm, 3 lengths.
JUSTIFY PERFECTION (m, 5, Justify--Silent Perfection, by Perfect Soul {Ire}) Lifetime Record: 10-3-4-0, $53,066. O/B-Charles E Fipke (KY); T-Michaela Neubauer. *1/2 to Perfect Silent Cat (Tale of the Cat), MSP, $177,648; and Stormy Perfection (Tale of the Cat), GISP.

4th-Fort Erie, C$20,928, 10-5, 3yo/up, f/m, 1 1/16m, 1:44.63, ft, 5 1/4 lengths.
MOMAXIE (f, 3, Maximus Mischief--Ms Costello, by Uncle Mo) Lifetime Record: SP, 9-6-0-2, $107,594. O-Alex Igelman & Pan Am Racing; B-Greathouse Equine LLC, David Greathouse, Kerry Cauthen & Tony Lacy (KY); T-Steven Cathcart. *$25,000 RNA Ylg '24 FTKFEB; $4,000 Ylg '24 KEESEP; $15,000 2yo '25 OBSOPN.

2nd-Mountaineer Casino & Resort, $20,900, 10-4, (C), 3yo/up, 1m (off turf), 1:41.79, ft, neck.
ELDEST SON (g, 6, Into Mischief--Carella, by Tapit) Lifetime Record: 45-10-10-7, $397,938. O-John J Reilly; B-Godolphin (KY); T-Michael V Simone. *$37,000 3yo '23 FTKFEB.

TAYLOR MADE FOR YOU!

5th-Mountaineer Casino & Resort, $19,400, 10-4, (NW1X), 3yo/up, 5f, time: n/a, ft, 3 lengths.
JOHNNYFRENCHFRI (g, 6, Malibu Moon--Palacio de Amor {MGISP, $145,180}, by Dixieland Band) Lifetime Record: 35-10-5-4, $199,735. O-Emerald Spring Stable LLC; B-Newtownanner Stud Farm (KY); T-Eddie Clouston. *$57,000 RNA Ylg '21 FTKOCT; $40,000 2yo '22 EASMAY. *1/2 to Hero's Amor (Street Hero), MSW, $167,786; and Threefiveindia (Street Hero), SW & MGSP, $502,947.

NEWTOWNANNER STUD BRED & RAISED

ADDITIONAL MAIDEN WINNERS:
Authentic Gini, f, 2, **Authentic**--Mgr Treasure, by Overanalyze. Finger Lakes, 10-5, 5 1/2f, 1:07.23. Lifetime Record: 3-1-1-0, $29,099. B-TLC Thoroughbreds LLC (NY). *$16,000 Ylg '25 KEESEP; $60,000 2yo '26 OBSOPN.

Congratulations to all the connections from Big Easy

Tulsi, f, 2, **Frosted**--Kerfluffle, by Mr. Silver. Thistledown, 10-5, (S), 6f, 1:14.26. Lifetime Record: 3-1-2-0, $33,900. B-Thorobeam Farm LLC (OH). *$13,000 Ylg '25 OBSOCT; $25,000 2yo '26 OBSOPN.

CALIENTE Thoroughbreds Graduate

Just Work It Out, f, 2, **Justify**--Malibu Mischief (SP, $369,841), by Goldencents. Santa Anita, 10-4, (S), 6fT, 1:09.57. Lifetime Record: 3-1-1-1, $64,600. B-Legacy Ranch Inc (CA).

HIP 114- DAM SELLS AT FTKNOV | TAYLOR MADE

TDN
SIRE LISTS

The best, most comprehensive sire lists in the industry, with complete earnings and lists you won't find anywhere else.

They're just a click away

Castleton

Lexington, Kentucky

Bluegrass Sotheby's INTERNATIONAL REALTY

KEENELAND



951 Acre Unmatched Equine Operation | Offered at $57,500,000 USD

Ken Donworth, Exclusive Listing Agent
kdonworth@bgsir.com | bgsir.com/id/wcgpr6

LEARN MORE

Majorsdreamcometru, f, 3, **Central Banker**--Tiger Lotus, by Cairo Prince. Finger Lakes, 10-5, 6f, 1:12.40. Lifetime Record: 4-1-0-0, $24,360. B-Lucia F Carroll (NY). *$50,000 2yo '25 EASMAY.

Watch and Wager, g, 3, **Dominus**--Merry Lady, by Keyed Entry. Thistledown, 10-5, (S), 5 1/2f, 1:06.76. Lifetime Record: 2-1-0-0, $20,679. B-W John Bourke (OH).

Serra, g, 3, **Good Magic**--Holiday Bertie, by Harlan's Holiday. Finger Lakes, 10-5, 1m 70y, 1:45.60. Lifetime Record: 3-1-1-0, $21,400. B-Hill 'n' Dale Equine Holdings, Inc (KY). *$100,000 Wlg '23 KEENOV. *Full to Magic Grant, SW, $208,821.

HILL 'N' DALE Bred, Raised and Sold
Hip 1121 - Half bro sells at FTKOCT ⊕ GAINESWAY

Ta Ta Today Junior, g, 3, **Speightsong**--Voided Contract, by Zensational. Horseshoe Indianapolis, 10-5, (S), 1m 70y, 1:43.90. Lifetime Record: 10-1-2-1, $48,318. B-Maple Run South (IN). *$7,500 Ylg '24 INDYRL.

Quaker City, c, 3, **Tiz the Law**--Rock Me Mama, by Broken Vow. Parx Racing, 10-5, (S), 6 1/2f, 1:19.89. Lifetime Record: 8-1-2-1, $70,980. B-Cynthia Jo Darrah-Hipple (PA). *$14,000 RNA Ylg '24 EASOCT; $90,000 2yo '25 EASMAY.

DCTP Another DELAWARE CERTIFIED Winner! IT PAY$ D

Celeslia, f, 4, **Mr. Monomoy**--Surprise Cameo (MSP, $176,098), by Giant Surprise. Finger Lakes, 10-5, 6f, 1:13.91. Lifetime Record: 8-1-4-2, $55,020. B-Topsmeade LLC & Robert O'Brien (NY).



Authentic, Authentic Gini, f, 2, o/o Mgr Treasure, by Overanalyze. MSW, 10-5, Finger Lakes

Big Bad Leroybrown, Fumano's Magic, c, 3, o/o Boo Who Who, by Unusual Heat. AOC, 10-4, Santa Anita

Central Banker, Majorsdreamcometru, f, 3, o/o Tiger Lotus, by Cairo Prince. MSW, 10-5, Finger Lakes

Corfu, Tipsy Tulip, f, 3, o/o Ritzy Rose, by Hat Trick (Jpn). ALW, 10-5, Thistledown

Dark Kestrel, Dark N Dirty, f, 4, o/o Buckler, by Concerto. ALW, 10-5, Thistledown

Dominus, Watch and Wager, g, 3, o/o Merry Lady, by Keyed Entry. MSW, 10-5, Thistledown

Frosted, Tulsi, f, 2, o/o Kerfluffle, by Mr. Silver. MSW, 10-5, Thistledown

Good Magic, Sami Michal, f, 2, o/o Sacred Kitten, by Kitten's Joy. MSW, 10-5, Horseshoe Indianapolis

Good Magic, Serra, g, 3, o/o Holiday Bertie, by Harlan's Holiday. MSW, 10-5, Finger Lakes

Justify, Just Work It Out, f, 2, o/o Malibu Mischief, by Goldencents. MSW, 10-4, Santa Anita

Justify, Justify Perfection, m, 5, o/o Silent Perfection, by Perfect Soul (Ire). ALW, 10-5, Fort Erie

Maclean's Music, Lubie's Music, f, 4, o/o Aunt Lubie, by Uncle Mo. AOC, 10-4, Santa Anita

Malibu Moon, Johnnyfrenchfri, g, 6, o/o Palacio de Amor, by Dixieland Band. ALW, 10-4, Mountaineer

Maximus Mischief, Momaxie, f, 3, o/o Ms Costello, by Uncle Mo. ALW, 10-5, Fort Erie

Midshipman, Quick Ship, g, 3, o/o Lela, by Trippi. ALW, 10-5, Thistledown

Mind Control, Playinmindgames, g, 2, o/o Playinwiththeboys, by Boys At Tosconova. MSW, 10-5, Finger Lakes

Mr. Monomoy, Celeslia, f, 4, o/o Surprise Cameo, by Giant Surprise. MSW, 10-5, Finger Lakes

Skylord, Imminent Forecast, g, 4, o/o Evana, by Even the Score. ALW, 10-5, Horseshoe Indianapolis

Speightsong, Ta Ta Today Junior, g, 3, o/o Voided Contract, by Zensational. MSW, 10-5, Horseshoe Indianapolis

Tiz the Law, Quaker City, c, 3, o/o Rock Me Mama, by Broken Vow. MSW, 10-5, Parx Racing

Uncle Mo, Mobius, c, 3, o/o Noted and Quoted, by The Factor. MSW, 10-5, Presque Isle Downs

Seeing RED? Click on a stallion's name to learn more about them on their page on the farm's website.

Want to send a "**LETTER TO THE EDITOR**" of the Thoroughbred Daily News?

Send an e-mail to editor@thetdn.com



THOROSTRIDE
photography
videography
virtual inspections
promotion
lucas marquardt (917) 826-9603 or thorostride@gmail.com

TDN THOROUGHBRED DAILY NEWS

PINHOOK GUIDE

OBS October Yearlings
Tuesday, Oct. 6

Hip	Sex	Pedigree	Price	Prev Sale	Buyer/Agent	Current Consignor
7	F	Speaker's Corner-Introspection	$17,000	KEENOV BRDG 2025	Melissa Rodriguez	Vinery Sales
8	F	Arabian Lion-Irish Teardrop (GB)	$30,000	KEEJAN ALL AGES 2026	John B. Penn	Sue Vacek
13	F	Solomini-J J Jen	$12,000	OBSWNT MIX 2026	Terry Gabriel	Pelican State Thoroughbreds
17	F	Aloha West-Just Got Out	$7,000	FT MARCH DIG 2026	Jesse Hoppel	Beth Bayer
18	F	Verifying-Karen's Broomstick	$13,000	OBSWNT MIX 2026	Juan Avila	On Point Training & Sales
19	F	Maxfield-Kaydetre	$20,000	OBSWNT MIX 2026	Robert Adleta	Kaizen Sales
21	F	Kantharos-Kendar Spirit (Fr)	$4,000	KEENOV BRDG 2025	Euclides Balbas	Goldencents Thoroughbreds
22	F	Known Agenda-Kitten's Dancer	$4,000	FTKWNT MIX 2026	Makarena Group	Abbie Road Farm
24	F	Bee Jersey-Lady At Blame	$12,000	KEENOV BRDG 2025	Weston Thoroughbreds	Kaizen Sales
28	F	Knicks Go-Laughing Girl	$7,000	KEEJAN ALL AGES 2026	3 Stars	Sue Vacek
32	C	Fulsome-Lemon Red	$17,000	FTKWNT MIX 2026	Terry Gabriel	Pelican State Thoroughbreds
35	C	Flameaway-Lisboa	$12,000	FT JUNE DIGITAL 2026	D.G.L.	Fast Lane Stables
43	C	Mind Control-Luna	$2,500	FT MARCH DIG 2026	Speedy Gonzalez	Abbie Road Farm
46	C	Magic On Tap-Maggie Simon	$10,000	OBSWNT MIX 2026	Ascencion Stable	Abbie Road Farm
48	F	Global Campaign-Majestic Queen	$6,500	KEENOV BRDG 2025	Edy Gonzalez	Sweet River Thoroughbreds
50	F	Arabian Lion-Maxine Machine	$20,000	KEEJAN ALL AGES 2026	TSE/Triple SSS Equine	Colin Brennan Bloodstock
55	C	Verifying-Melons	$12,000	OBSWNT MIX 2026	Ronaldo Rodas-Flores	Sweet River Thoroughbreds
58	C	Blame-Midnight Bliss	$15,000	KEENOV BRDG 2025	JMD Investments	Fast Lane Stables
59	C	Zandon-Midnitesalright	$17,000	FTN FALL MIX 2025	Bauer Stables	Abbie Road Farm
61	C	Fulsome-Mindful	$12,000	OBSWNT MIX 2026	Empire Bloodstock	Empire Bloodstock
62	C	Proxy-Mindfully	$10,000	OBSWNT MIX 2026	Jose Juan Vazquez	Sugar Hill
69	F	City of Light-Mo Me Mo My	$7,000	KEEJAN ALL AGES 2026	Kenny Fletcher	MPK Sales
72	F	Midshipman-Monshun	$27,000	FTKWNT MIX 2026	Chester Copperpot	Sennebec South Farm
74	C	Jimmy Creed-Moon and Stars	$17,000	KEENOV BRDG 2025	Romio	Sue Vacek
75	F	Speaker's Corner-Moonshine Magic	$3,000	FT MARCH DIG 2026	Texas One Stable	Antiquarian Stable Inc.
77	C	Pappacap-Moonstone Magic	$20,000	KEEJAN ALL AGES 2026	Jose L. Ordonez	Derby Boys
80	C	Mullion-Mrs. Chapman	$2,500	FTN FALL MIX 2025	Jose Arroyo	Colin Brennan Bloodstock
82	C	Zandon-My Baylea	$3,000	KEENOV BRDG 2025	NUH Equine	Vinery Sales
83	C	Mullion-My Malibu Honey	$3,500	FTN FALL MIX 2025	Jose Pietri	Really & Truly Thoroughbreds
91	F	Caracaro-Not Shy	$5,000	FT DEC DIGITAL 2025	Open Gallop	Abbie Road Farm

Hip	Sex	Pedigree	Price	Prev Sale	Buyer/Agent	Current Consignor
95	C	Mystic Guide-On Probation	$7,000	KEENOV BRDG 2025	JMD Investments	Fast Lane Stables
96	C	Zandon-Our Rose	$14,000	FTKWNT MIX 2026	Kanga	Silver Oaks Farm
97	C	Always Dreaming-Outlining	$5,000	FT FEB DIG 26	Pablo Marin	Las Palmas Farm
100	F	Fulsome-Penitent's Rose	$1,250	INGLIS DIG USA FEB 26	Empire Bloodstock	Empire Bloodstock
101	C	Win Win Win-Perfect Biscuit	$11,000	OBSWNT MIX 2026	Janice Woods	Bobby Jones Equine
103	C	Global Campaign-Perfect Now	$3,000	FT DEC DIGITAL 2025	Goldencents Thoroughbreds	Goldencents Thoroughbreds
104	C	Two Phil's-Perfect Seven	$20,000	FTKSUM YRLG 2026	Flying Version	Beth Bayer
108	C	Dr. Schivel-Pick Me Gurl	$11,000	KEEJAN ALL AGES 2026	Jose L. Ordonez	Derby Boys
111	C	Vino Rosso-Please	$17,000	OBSWNT MIX 2026	Ward Racing	Antiquarian Stable Inc.
114	C	Mendelssohn-Princesa de Papi	$11,000	KEENOV BRDG 2025	Evelia Obeso/Marco Medina	Medina Acres
117	C	Doppelganger-Princess Ulele	$15,000	OBSWNT MIX 2026	D & M	Kilbride Stables
119	F	Smiling Tiger-Quickly Gone	$5,000	FT JUNE DIGITAL 2026	Lua's Racing Stable	Doble J Equine Sales
120	C	Pappacap-Quiet Talk	$150,000	KEENOV BRDG 2025	Pine Creek Ranch	Colin Brennan Bloodstock
129	F	Star Guitar-Rella	$2,700	OBSWNT MIX 2026	Sunshine Thoroughbreds	Pelican State Thoroughbreds
130	C	Greatest Honour-Remarkable Remy	$5,000	FT FEB DIG 26	Jose Ordonez	Derby Boys
132	F	Mitole-Rinella Bay	$7,000	KEEJAN ALL AGES 2026	Jay & Rachel Goodwin	Vinery Sales
133	F	Thousand Words-Romantic Storm	$4,000	KEEJAN ALL AGES 2026	Luis Quevedo	Sweet River Thoroughbreds
135	F	Two Phil's-Roussalka	$10,000	KEENOV BRDG 2025	Juan Garduno	Abbie Road Farm
140	C	Mitole-Sara's Girl	$4,000	KEEJAN ALL AGES 2026	Fredricktown Farms	Beth Bayer
149	C	Country Grammer-Shesabeautydancer	$15,000	KEENOV BRDG 2025	C-G Stables	Really & Truly Thoroughbreds
150	C	Solomini-She's Apples	$8,000	FT JUNE DIGITAL 2026	Francisco Alanis	F. Alanis Stables
152	C	Maximus Mischief-She's Peachy Keen	$7,500	INGLIS DIG USA APR 26	Empire Bloodstock	Empire Bloodstock
154	F	Solomini-Shoop	$5,000	OBSWNT MIX 2026	Keith Dickey	Pelican State Thoroughbreds
155	F	Taiba-Siraneuse	$2,500	FT MARCH DIG 2026	Pigard Racing	Antiquarian Stable Inc.
158	F	Central Banker-Sky Gal	$12,000	OBSWNT MIX 2026	L L Bloodstock	Beth Bayer
160	F	Speaker's Corner-Smart Deputy	$9,000	KEENOV BRDG 2025	Evelia Obeso/Marco Medina	Medina Acres
163	C	Colonel Liam-Snow Forecast	$17,000	OBSWNT MIX 2026	Amalio Ruiz-Lozano	Abbie Road Farm
170	F	Awesome Slew-Sparkling Beauty	$3,000	FT DEC DIGITAL 2025	Richard Kent	Kaizen Sales
172	F	Olympiad-Speeding	$7,000	KEEJAN ALL AGES 2026	Edy Gonzalez	Goldencents Thoroughbreds
176	C	Collected-Still a Funny Girl	$8,000	KEENOV BRDG 2025	Yosvanys Garcia	Vinery Sales
177	F	Mullion-Stillness	$5,000	FTN FALL MIX 2025	C-G Stables/H T C	Really & Truly Thoroughbreds
182	F	Country Grammer-Stylish Ride	$3,500	FT JUNE DIGITAL 2026	LLC Thoroughbreds	AVP Training and Sales
183	C	Doppelganger-Sugar and Sass	$9,000	OBSWNT MIX 2026	C-G Stables	Really & Truly Thoroughbreds
185	C	Greatest Honour-Summertimemischief	$7,000	KEENOV BRDG 2025	Melissa Rodriguez	Vinery Sales

TDN EUROPE
TUESDAY, 6 OCTOBER, 2026



'A LIFE'S WORK': TIME FOR BREEDERS TO SHOWCASE THEIR BEST AS BOOK 1 BEGINS AT TATTERSALLS

by Emma Berry

NEWMARKET, UK -- If anyone is ever in doubt about the dedication and the passion that goes into breeding racehorses, a few minutes in the company of Brendan Hayes would put them straight.

"They are part of the fabric of our life," says Hayes as he runs his finger down the catalogue page of lot 106, referring to every name with authority.

"It's a life's work really," he adds before breaking off for a moment to compose himself. **Cont., p3**

TOP LOT PROSPECTS TO EQUINOX FEVER: FIVE THINGS TO WATCH OUT FOR AT BOOK ONE *by Brian Sheerin*

Book 1 of the Tattersalls October Yearling Sale opens with outstanding strength in depth, headlined by the first European-consigned yearling by Equinox, a number of potential seven-figure lots and a deep international buying bench. With pinhookers buoyed by recent Orby results and first-season sires like Modern Games drawing attention, the sale promises fierce competition from the outset. Here are five things to look out for. **Cont., p7**

IN TDN AMERICA TODAY

OBS OCTOBER YEARLING SALE KICKS OFF TUESDAY

The OBS October Yearling sale will begin its two-day run on Tuesday with 464 lots catalogued, including supplements.



SHORTLIST

Four noteworthy colts at Tattersalls October Book 1 from the stud which has bred 4 Gr.1 winners in the last 4 years

168

gr.c. Baaeed ex Persuasive (Dark Angel)
Full brother to the 2026 winning and **GP** 2yo **COAXED**, and half brother to **SW CAJOLE**. Dam **Gr.1** winning half sister to a **Gr.1** winning sprinter.

197

b.c. Sea The Stars ex Queen's Fair (Dansili)
Dam winning full sister to Breeders' Cup winner **QUEEN'S TRUST** (dam of **SW** and **GP CHANCELLOR**).

308

b.c. Blue Point ex Veracious (Frankel)
Half brother to **SW FORMAL** out of a **Gr.1** winning dam from an outstanding Cheveley Park family.

407

ch.c. Palace Pier ex Canonized (Acclamation)
Dam **SW** and **GP** 2yo from the family of **Gr.2** winners **PENITENT** and **SUPPLICANT**.

Can be viewed at Left Yard, Boxes 619-622

Worth a long look...

Cheveley Park Stud

𝕏@CPStudOfficial • www.cheveleypark.co.uk

FASIG-TIPTON

NIGHT OF THUNDER

G1

NOVEMBER 2, 2026



HIP 184

DYNAMIC PRICING

WINNER OF THE **G1 JUST A GAME S.**
FROM A TREMENDOUS **AGA KHAN** FAMILY

BY **NIGHT OF THUNDER**,
SIRE OF **NO FEWER THAN**
5 G1SWs IN 2026

ELITE
SALES

PUBLISHER & CEO
Sue Morris Finley @suefinley
suefinley@thetdn.com

SENIOR VICE PRESIDENT
Gary King @garykingTDN
garyking@thetdn.com

Chief Correspondent
Emma Berry @collingsberry
emmaberry@thetdn.com

Managing Editor
Heather Anderson @HLAndersonTDN

Business Development Manager
Alayna Cullen Birkett @AlaynaCullen
alaynacullen@thetdn.com

European Sales Editor
Brian Sheerin @BrianSheerin91

Deputy European Editor
Adam Houghton @hought94

Cafe Racing
Sean Cronin & Tom Frary
caferacing@thetdn.com

Regular Columnist
John Berry

ADVERTISING
tdnadstaff@gmail.com

Director of Advertising
Alycia Borer

Advertising Manager
Lia Best

Senior Advertising Designer
Amanda Crelin

Advertising Designer
Amie Newcomb

Advertising Assistant/Dir. of Distribution
Liz Fronczek

Advertising Assistant
Justin Fowler

60 Broad Street, Suite 105
Red Bank, NJ 07701
732-747-8060 | www.TheTDN.com/europe

TODAY in TDN EUROPE

Tuesday, October 6, 2026



Ryan Moore, the latest inductee announced for the British Horseracing Hall of Fame, was at Tattersalls on Monday ahead of the start of Book 1 of the October Yearling Sale *| Laura Green/Tattersalls*

10 | JOHN AND THADY GOSDEN DEBUT 'RISING STAR' DOUBLE
Claudette (Baaeed) earned the TDN's stamp of approval at Great Yarmouth while Spartan (Too Darn Hot) was unveiled at Kempton.

12 | RYAN MOORE, SHERGAR TO BRITISH RACING HALL OF FAME
Under a unanimous decision from the British Racing Hall of Fame panel, Ryan Moore and Shergar are the newest inductees.

Don't Miss!

Breaking News • Featured Videos
Podcasts & Features • Sire Lists & TDN Rising Stars
TDN Archives

thetdn.com/europe



Lot 106, Cotton House Bloodstock's Baaeed half-brother to Blue Bolt

Tattersalls Preview, cont. from p1

"It's an emotional rollercoaster this game - that much is evident when Hayes is asked to sum up how he has felt as Blue Bolt (Blue Point) has roared though four Group 1 wins this season, not forgetting that G2 Duke of Cambridge Stakes win at Royal Ascot after a successful season opener at Goodwood in the Conqueror Stakes. For all that he has ridden the highs this year with Blue Bolt, as well as with the G1 Queen Anne Stakes winner Ten Bob Tony (Night Of Thunder), Hayes, like every breeder on the place, will also have experienced some gut-wrenching lows over the decades of his involvement in the game.

Blue Bolt has injected renewed vigour into the aforementioned page of her Baaeed half-brother who goes through the ring on Tuesday. The family already had two stakes winners under the first dam, and now there is the filly who has done so much to light up the season, with her latest win in the G1 Sun Chariot Stakes on Saturday elevating her trainer Andrew Balding to pole position in the championship.

Hayes, composure regained, continues, "You commit your life to them and you've no guarantee. But what you must do is stick with a family that's producing. When you go out in the cold and you buy a mare at the sales, you can be lucky and you can hit the right mare. Chances are you won't, and you might make money out of it for three years or four years. But when you hit a good family... we've been so lucky, we have three families."

Of that trio, the family of Mill Princess has this year come up with the admirable paintpot of a horse that is Ten Bob Tony, who also landed the G3 Tattenham Corner Stakes on Derby day, while among the many illustrious offspring stemming from the 1981 Irish 1,000 Guineas winner Arctique Royale includes Blue Bolt as the latest star. **Cont.**



BAAEED

The SUPERSTAR... and his RISING STARS!



"She's a bit special" - *Johnny Murtagh smitten after Curracloe gives sire Baaeed first Group winner*

Credit: Racing Post

CURRACLOE

Impressive winner of the **Gr.3** Darley Fillies Stakes

Unbeaten in two starts

The same number of winners as his sire Sea The Stars at the same stage of his career, from fewer runners and with more Stakes horses.

COAXED

Placed in Gr.3 Prestige Stakes after debut success - only two starts.
Full brother on offer at Tattersalls Book 1

CLAUDETTE NEW

9½-length winner on second and latest start - awarded TDN Rising Star

FROM AFAR

Prevailed over 6 furlongs on second and latest start

SAINT OF SEVILLE

Ready winner on second and latest start - full brother on offer at Tattersalls Book 2

TEXAS

4-length Maiden winner on second and latest start

NOT FOR LONG

Last to first in a Maiden Special Weight on debut - first and latest start

MONEEFA

Victorious in the Prix Tenebreuse on debut - first and latest start

More RISING STARS offered at Tattersalls!

SHADWELL



Brendan Hayes, right, with the Blue Bolt team after her win in the Falmouth Stakes | *Emma Berry*

"It's a marriage. It's a long marriage," says Hayes, who is verging on 50 years of association with Arctique Royale's descendants.

"I'm very lucky that we sold Blue Bolt to Juddmonte because if I'd kept her, she'd have certainly got black type, but I'd have stopped racing. I'd never have run in the Sun Chariot with a three-year-old, but I'd have most probably won a Group 3, and I'd have been absolutely thrilled, and she'd be in foal this year to whoever.

"But the fact that Juddmonte got her, and they did such a fantastic job with her. Andrew Balding is a master of his trade and he had the support of Simon [Mockridge] and the people on the farm, as well as Colin Keane and Barry Mahon. They gave him the chance to keep going when she was a four-year-old."

In a family that keeps on giving, Blue Bolt's half-siblings A La Noche (Lope De Vega) and Heureuse (Dark Angel) have both won since the catalogue was printed, with three-year-old filly Heureuse having been retained by Hayes and his wife Anne-Marie, along with Donnybrook (Invincible Spirit), who has a foal by boom sire Bayside Boy this year.

Baaeed, too, is gathering momentum with his first crop of runners, and was represented by a second TDN Rising Star on Monday when Claudette won at Yarmouth for John and Thady Gosden. His first Rising Star, Curracloe, won the G3 Darley Fillies' Stakes on her second start for Johnny Murtagh and Qatar Racing. Hayes says of his Baaeed colt out of Mayhem (Whipper), "That horse there, you could stand him on any stud in the world and he'd stand up. He's a beautiful horse."

Hayes's Cotton House Bloodstock is not the only one-horse draft with a half-sibling to one of the stars of the season. John Tuthill of Owenstown Stud has been standing outside the box of his Blue Point half-sister to Sun Goddess (Sioux Nation), who is one Group 1 behind Blue Bolt with three in the bag this year.

Cont.

The Dubawi dynasty

GHAIYYATH



A G1-winning sire in both hemispheres in 2026. No stallion standing in Ireland at under €200,000 has a higher percentage of Black Type winners to runners this year.

1	**Ghaiyyath**	**5.6%**
2	Churchill	5.1%
3	New Bay	4.7%
	Make Believe	4.7%
5	No Nay Never	4.6%
6	Blue Point	3.8%
7	Space Blues	3.5%
8	Camelot	3.3%
9	Starspangledbanner	3.2%
10	Mehmas	3.0%
11	St Mark's Basilica	2.8%
12	Sioux Nation	2.7%
13	Dark Angel	2.5%

DATA: 100+ RUNNERS, TO 05/10/26

Must-see yearlings at Tattersalls.

Darley



John Tuthill, breeder of Sun Goddess | *Tattersalls*

But lest we forget, she's only two, and she has also won the lucrative Goffs Half Million sales race and the G2 Airlie Stud Stakes, as well as finishing second in the G3 Albany Stakes - and she may not be finished yet for the season.

"She's been an absolute dream - far more than you could ever expect," says Tuthill. "Race after race she's been impressive. It's what we strive for, it's what we dream of, and she's come good."

Tuthill, whose haul of Group 1 winners bred includes Excelebration (Exceed And Excel) and Persuasive (Dark Angel), describes the selection of Sun Goddess's dam Etoile Bleu (Starspangledbanner) from Tattersalls four years ago as "very much a team effort", crediting his wife Clare for having planned the mating which produced Sun Goddess.

His daughter Pippa adds, "Mum was the one who really loved Sioux Nation and thought he'd be a great match for the mare.

"Sun Goddess has been incredible. It's been great for our family and great for the farm. She just keeps improving, and to drop back to six [furlongs] in Cheveley Park and still impress - she's been very special to watch."

She says of the Blue Point yearling, who sells close to the end of the sale as lot 464, "She's been very good. She's taken it all in her stride, which is always what you want to see."

There are so many well-related individuals catalogued for Book 1 that is seems almost unfair to select just these two. Undoubtedly plenty more of the yearlings will feature in these pages over the coming days.

As ever, there is aan air of anxiety among vendors ahead the start of the sale on Tuesday morning, and who could blame them for pre-sale jitters? For the breeders involved, the planning began way before these horses were born. For many, like Hayes, this year's crop is merely the latest product of decades of thought and planning.

Cont.



DUBAWI'S SENSATIONAL SIRE SON

NEW BAY.

SUNDAY LISTED SPRINT 1-3

CARLA RIDGE

retains the **Listed** Brigid's Pastures Stakes over 6f at the Curragh on Sunday with **ROYAL BAY CEN** in third.

Congratulations to her breeder ***Sally Rowley-Williams.***





OUTSTANDING ARC SECOND

BAY CITY ROLLER

bred by the late John Connaughton, delivered a huge performace to finish second in the **Group 1** Prix de l'Arc de Triomphe at Longchamp on Sunday.

Congratulations to his owner ***Victorious Forever.***

NEW BAY is the sire of **12 Stakes winners** in Europe in 2026, that's more than **BLUE POINT, SIYOUNI, KINGMAN, CAMELOT & STARSPANGLEDBANNER.**

Source: Stallion Guide 05/10/26

BALLYLINCH STUD +353 (0)56-7724217 • info@ballylinchstud.ie **www.ballylinchstud.ie**



Matt Prior at Park Paddocks | *Tattersalls*

As Julian Dollar said on Sunday morning, "This is our harvest." It's not all about money, of course, but a certain amount of success at the sales - followed, of course, by success at the races - is what is needed for continuation and survival. Dollar presides over Newsells Park Stud, which has topped the consignors' table for Book 1 no fewer than ten times already. Don't bet against an eleventh.

Matt Prior, heading into his first Book 1 as managing director of Tattersalls, is all too aware of the work that goes into putting on this show, not just from his own team starting out on their inspection rounds in the spring, but from the scores of breeders around Europe who are supporting the October Sale.

He says, "The international element of our sport now is ever more present. You've got the expanded turf programme in America, and then there are Australian buyers targeting the south as well and many from the Middle East as well.

"With the proliferation of those carnivals globally, there's a demand for these pedigrees and these bloodlines not only to race in this country but also the campaigns that they can have overseas once they're proven.

"I think that's got to be acknowledged that when those buyers travel from afar they're wanting pedigree, they want the individual, and the reports out on the ground have been really positive, and that's always a nice first hurdle to pass."

Prior adds, "The consignors, the breeders have brought a really nice group of horses and we're lucky to have the horses, but we're also really grateful.

"And that feedback on what a lovely bunch of horses people have brought here is a testament to the hard work all the breeders have put in. It's fantastic when it all comes together and, yes, right now there is a sense of nervous anticipation, but also excitement."

Share this story

TATTERSALLS OCTOBER YEARLING SALE – BOOK 1
6th – 8th OCTOBER 2026

TUESDAY

Lot 2 Bay Colt

Too Darn Hot x Farzeen

(FARHH/ZEE ZEE GEE)

Half brother to Fondo Blanco Gr.3 placed OR 104
From the family of Zee Zee Top, Izzi Top, Jazzi Top, Prince Eiji, Zagato, Emaraaty, Opera House, Colorspin, Opportunity, etc.

WEDNESDAY

Lot 190 Bay Colt

Havana Grey x Pushy

(DUBAWI/DASH TO THE FRONT)

From the family of Speedy Boarding, Anapurna, Value Proposition, Dashing Willoughby, Dash to the Top, Kissogram, etc.

THURSDAY

Lot 357 Bay Colt

Dubawi x Anapurna

(FRANKEL/DASH TO THE TOP)

Half brother to Sacred Ground.
From the family of Speedy Boarding, Value Proposition, Dashing Willoughby, Dash of Azure, Very Dashing, Milligram, Kissogram, etc.

Lot 429 Bay Filly

Lope de Vega x Cosmic Princess

(KINGMAN/GALAXY HIGHFLYER)

From the family of Whiskey On The Hill, Oaklahoma City, Colorspin, Opera House, Kayf Tara, Zee Zee Top, Izzi Top, Necklace, Jazzi Top, Emaraaty, Zagato, Prince Eiji, Opportunity, etc.

Meon Valley Stud
Cradle of the 'Classic' Thoroughbred

1983-2026 – Meon Valley Stud
have bred the winners of 1333 races £26,528,369 (approx.)

www.meonvalleystud.co.uk



Lot 318: the Equinox filly is one the most interesting yearlings in the Book 1 session of the October Yearling Sale at Tattersalls | *Laura Green*

Five Things to Watch, Cont. from p1

Where Will The Top Lot Come From?

There were 16 horses sold for 1 million gns or more at Book 1 last year. Yes, you read that correctly: 16. Godolphin spent over £20 million while Amo Racing were a clear second best with over £14 million spent.

Despite the cooling off of the Amo operation at the European sales at least, it wouldn't be fanciful to suggest that Tattersalls can beat last year's tally of millionaires such is the strength in depth to the catalogue. But what will top the sale?

It's hard to know where to start but, certainly one of the most current pedigrees in the sale is Owenstown Stud's Blue Point sister to Sun Goddess (Sioux Nation), Aidan O'Brien's outstanding triple Group 1 winner.

So, what could she sell for? When you think that Senorita Bonita's sister by first-season sire Modern Games lit up the Orby Sale at €1.3 million to Godolphin, surely there is scope for John Tuthill's filly to rock into seven figures - and possibly exceed such a figure? She could be an obvious starting point in search of a show-stopper this week.

You've also got to imagine that Clara Stud's Justify brother to Camille Pissarro, who shot the lights out at this sale in 2023 when selling to Coolmore for 1,250,000gns, can make a din in the ring. We all know what Camille Pissarro went on to achieve for Aidan O'Brien, and the first foals of the French Derby winner will be eagerly anticipated in 2027.

They are just a couple of lots to look out for in a sale dripping with quality.

Cont.

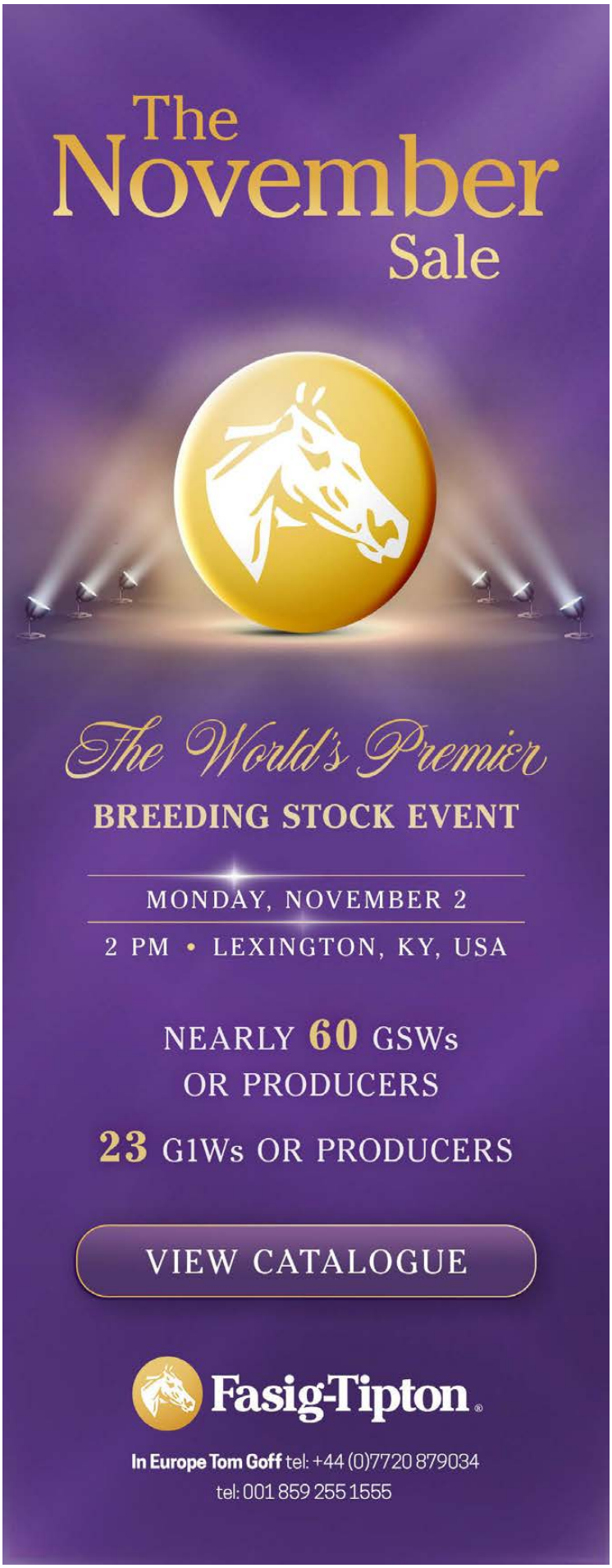

GROUP 1 DOUBLE ON ARC DAY



Amusingly sweeps past the colts to win the **Gr.1 Prix Jean-Luc Lagardère,** with **NO NAY NEVER** colt **Man's Best Friend** also finishing third.

True Love digs deep to land the **Gr.1 Prix de la Forêt,** completing a brilliant double for her sire.

NO NAY NEVER

Joins only **Galileo, Wootton Bassett,** and **Danehill** in siring two Group 1 winners on Arc Day this century.

COOLMORE

Equinox Fever Finds Its Way To Tattersalls

For the pure novelty factor, it will be fascinating to witness the market's reaction to Newsells Park Stud's Equinox filly, who sells [lot 318] on Thursday and is out of Group 2 winner Waldlied (New Approach), a three-quarter-sister to Arc winner Waldgeist (Galileo).

Bred in partnership with Lordship Stud, the Equinox filly represents one of the boldest missions that this sale has seen for some time.

Japanese buyers did not hold back in supporting the progeny of their champion at the JRHA Select Sale back in July. He posted a massive ¥1.984 billion [$12.24 million] aggregate for 13 lots sold. A remarkable tally, really, for a sire whose horses have yet to grace the track.

But will the ripple effect reach its way to Park Paddocks? And, more importantly, will the filly's breeders be rewarded for such an ambitious play? It will be one of the major subplots of the entire sale.

Strong International Buying Bench In Town

Jason Singh, marketing manager at Tattersalls, says the sales company has assembled "as good a group of Americans for Book 1 than ever before." A quick jaunt around Park Paddocks on the eve of the sale and you quickly realise that's not marketing speak. The buyers are out in force.

Americans Ben McElroy, Justin Casse, Wells Watson and Andrew Cary, all of whom were active at Goffs, were busy inspecting horses on Monday.

So, too, were Phillip Shelton of Medallion Racing, the West Pacers Team of Larry Connolly, Conor Foley and Tom Morley, familiar faces Mike Ryan, Chad Brown, David Ingordo, Ben Colebrook, Troy Leavy, Corbin Blumberg, Liz Crow, Alex Solis, Miguel Clement, Bill and Will Farish, Phil Antonacci, Walker Hancock and even Everett Dobson, the president of the US Jockey Club.

Safe to say the land of the free and the home of the brave is well represented.

Similarly encouraging is the fact that Sheikh Mohammed has been out in force inspecting yearlings since the weekend while Alanood Althani, who spent €1,885,000 at the Orby Sale, is also in town.

Pinhookers Expecting Strong Competition

Overall, Goffs was good for pinhookers. All told, 67 of the 127 pinhooks in Book 1 of the Orby Sale made a profit, which works out at 52.8%. Not bad. Included in those figures was a €150,000 Starman filly that sold to Emmet Mullins for €265,000 and an Ace Impact filly that left Peter Nolan with plenty of profit given she cost €40,000 and sold to Jeremy Brummitt for €175,000.

Cont.





Modern Games in the 2022 Breeders' Cup Mile | *Horsephotos*

There were a number of similar results but, without doubt, the standout pinhook was the €750,000 Modern Games colt that sold to Godolphin. He was purchased by his connections [including Longview Stud's Eugene Daly] for €225,000 at Goffs last year and was without doubt one of the punchiest pinhooks of the entire sale. There are more expensive pinhooks at Tattersalls this week compared to the Orby.

One master of that craft summarised in the Green Room on Monday that, "Goffs was great, the nice horses made nice money. The only problem we could run into this week is the fact there are so many nice horses around the place. I mean, you could have a nice horse here and still miss the target, because there are so many good-looking horses on the ground. Competition will be strong."

It will be fascinating to see how it plays out.

Young Sires To Stay The Right Side Of

Modern Games is the first-season sire on everyone's lips after his Orby heroics. Godolphin spent a combined €2.05 million on a filly and a colt by a stallion who has been compared in-house at Darley to the brilliant Night Of Thunder.

It may seem a bit on the early side to be drawing parallels between the two sons of Dubawi, but the early signs are positive about Charlie Appleby's five-time Group 1-winning globetrotting star.

It has to be said that Chaldean, Good Guess and Little Big Bear have made a favourable impression among buyers in recent weeks and the three young stallions are well-represented this week.

It's another dimension to the sale that should prove engaging. As the well-known and much-loved Irish on-course commentator Jerry Hannon once said, "strap yourselves in."

Share this story



Two Leading European Sires

Both Classic winners – Both Gr.1 sires again in 2026

SEA THE MOON



The Aga Khan Stud's homebred **RAYIF**
Gr.1 Prix Jacques le Maroi
Gr.1 French 2000 Guineas, both in 2026

Sire of 77 individual Stakes performers including 6 Gr.1 winners

2026 Group/Stakes winners include dual Gr.1 winner and Classic winner RAYIF, unbeaten Gr.2 and Gr.3 winner BEHRAYNA and Listed winner MOONLIT SUN

STUDY OF MAN



Juddmonte homebred **KALPANA**
Gr.1 King George VI and Queen Elizabeth Stakes
Gr.1 Yorkshire Oaks, both in 2026

Sire of 17 individual Stakes performers including four-time Gr.1 winner KALPANA, 2026 dual Gr.2 winner SONS AND LOVERS, 2026 Listed winner and Gr.1-second CHIEFLAND

Also sire of Gr.2 winners BIRTHE and DEEPONE (at 2)

LANWADES

info@lanwades.com • www.lanwades.com • Tel: +44 (0)1638 750222

CLAUDETTE BECOMES BAAEED'S SECOND TDN RISING STAR AT YARMOUTH



Claudette on debut at Ascot | *Racingfotos*

by Sean Cronin

John and Thady Gosden annexed last term's renewal of Great Yarmouth's Strawberry Fields Stud Fillies' Novice Stakes with the subsequent multiple Listed-placed Sacred Ground (Kingman) and added to the roster when Ascot debut fifth **Claudette** (Baaeed) surged to TDN Rising Stardom, presented by Hagyard, in this year's edition.

The 10-11 favourite stalked the pace in second after breaking on the lead in the one-mile contest. Shaken up to challenge with a quarter-mile remaining, she was soon beyond recall and thundered clear under minimal urging in the closing stages to easily outclass **Awwjaan** (Baaeed) by an impressive 9 1/2-length margin, becoming the second Rising Star for her freshman sire.

"Our two-year-olds are improving markedly for having the one start and she learned a lot on her first run," said Rab Havlin after securing the first leg of a treble on the card.

"She wasn't unfancied at Ascot, but she just fell out of the gate and was only getting the hang of things late on before getting tired. Her work's been good since and the form is beginning to work out. Today, she showed a good turn of foot and quickened nicely at the two [furlong marker]. She lengthened all the way to the line and, hopefully, she's a nice filly for next year."

Claudette, half-sister to a yearling filly by Zarak, is the fourth of five foals and third scorer out of GII Sands Point victrix and GI Del Mar Oaks third Californiagoldrush (Cape Blanco).

Californiagoldrush is a half-sister to GII Zenyatta Stakes and GIII Torrey Pines Stakes victrix Harvest Moon (Uncle Mo) and the multiple Grade II-placed Qatar Golden Mile winner Astronomer (Air Force Blue).

The winner's second dam, GIII Robert J Frankel Stakes winner Qaraaba (Shamardal), is kin to G3 Mahab Al Shimaal runner-up Kifaah (Dubawi) and to the dam of Listed Garnet Stakes victrix Onemoredance (King Of Change).

Share this story

NEW HAGYARD 150 years of caring for Rising Stars! TDN RISING STAR

2nd-Great Yarmouth, £12,000, Nov, 10-5, 2yo, f, 8f 3yT, 1:36.55, g/f.

CLAUDETTE (FR), f, 2, by Baaeed (GB)

1st Dam: Californiagoldrush (GSW & G1SP-US), by Cape Blanco (Ire)

2nd Dam: Qaraaba (GB), by Shamardal

3rd Dam: Mokaraba (GB), by Unfuwain

Lifetime Record: 2-1-0-0, $8,580. **Click for the free Equineline.com catalogue-style pedigree**.

O-Lady Bamford & Alice Bamford; B-Daylesford Stud; T-John & Thady Gosden; J-Robert Havlin.

SPARTAN BRINGS UP TDN RISING STAR DOUBLE FOR THE GOSDENS *by Tom Frary*

Following on from the impressive Claudette at Yarmouth, **Spartan** (Too Darn Hot) shone at Kempton to make it two **TDN Rising Stars** on Monday for the Gosdens.

Debuting in the mile novice on the course and Polytrack surface Gosden Sr has used to often for his budding prospects, Isa Salman Al Khalifa's €280,000 Arqana May Breeze-Up purchase languished towards the rear under William Buick until wound up for his effort in early straight.

Picking up impressively out wide to take control approaching the furlong pole, the 9-2 shot set sail for an emphatic 3 3/4-length success from the experienced Balding runner **Berkshire Regal** (Calyx), with another length margin back to the George Baker-trained **Dark Supremacy** (Supremacy) in third.

"I was expecting him to learn on the job, which he did and he picked up really good and showed long acceleration all the way to the line," his rider said. "He's far from the finished article and a lovely horse for next year, so you'd have to be really pleased with what he did there. He's a big, scopey horse and he has a lovely big stride. I'd expect him to sharpen up for it. He doesn't lack for speed, but you'd think he'll get a mile and a quarter."

Cont.

Want to send a "**LETTER TO THE EDITOR**" of the Thoroughbred Daily News?

Send an e-mail to: **editor@thetdn.com**

Pedigree Notes

Too Darn Hot's fourth TDN Rising Star, Spartan is the first foal out of the mile-and-a-half winner Phantasmic (Frankel) whose half-siblings include the Prix de l'Abbaye hero Total Gallery (Namid) and the Fillies' Mile runner-up Lady Darshaan (High Chaparral) who in turn is the dam of the Listed scorers Let's Go (Street Cry) and Beholding (Le Havre).

Lady Darshaan's full-sister Tempest Fugit took the River Eden Stakes on the Polytrack and produced another winner of that Listed contest in Safety Catch (Cracksman), while the family includes the Pretty Polly and Middleton Stakes winner Ambivalent (Authorized), the Prix Vermeille heroine Teona (Sea The Stars) and the Prix Hocquart winner Al Hilalee by Too Darn Hot's sire Dubawi. Phantasmic's second foal is a 2026 colt by Kameko.

Share this story

NEW HAGYARD TDN RISING STAR
150 years of caring for Rising Stars!

1st-Kempton, £13,000, Novice, 10-5, 2yo, 8f (AWT), 1:39.65, st/sl.

SPARTAN (GB), c, 2, by Too Darn Hot (GB)

1st Dam: Phantasmic (GB), by Frankel (GB)

2nd Dam: Diary (Ire), by Green Desert

3rd Dam: Darrery (GB), by Darshaan (GB)

(150,000gns RNA Ylg '25 TATOCT; €280,000 2yo '26 ARQBRU). Lifetime Record: 1-1-0-0, $9,295. O-Isa Salman Al Khalifa; B-Qatar Bloodstock Ltd; T-John & Thady Gosden. **Click for the free Equineline.com catalogue-style pedigree**.

MATT PRIOR: CHOOSING HIS PASSION FOR HORSES OVER A CAREER IN LAW *by Gary King*

Matt Prior's career could have taken a very different path. After university, he had a place waiting for him at the College of Law in London, but some timely advice from his father persuaded him to follow his passion for horses instead. That decision ultimately led him to the helm of Tattersalls, one of the most important institutions in global bloodstock.

In the latest installment of our Words to Live By series, Prior talks to Gary King about the people who opened doors for him, the advice that steered him away from law and towards horses, and why young people entering the industry should back themselves.

TDN: Outside of family, who has been the most important mentor in your career, and why?

Matt Prior: I've been fortunate to have many, but two stand out. Vere Phillipps, a highly skilled horse dealer, introduced me to thoroughbreds and taught me the importance of hard work at the "university of life".

More recently, Tattersalls Chairman Edmond Mahony has been hugely influential. Edmond was one of the first people I met when I was looking to move from eventing into bloodstock. Since then, he has given me, like so many others, opportunities, steered me in the right direction, and has always been available to discuss a problem or offer advice.

More generally, as a Godolphin Flying Start graduate, I was fortunate to work with some hugely talented and generous people, and was given opportunities and experiences that opened so many doors.

TDN: What is the best piece of advice you've ever received, and who gave it to you?

MP: After university, I considered following in my parents' footsteps and had a place at the College of Law in London. Before I went, my dad, who rarely interfered, talked me out of it and encouraged me instead to follow my passion for horses. He used the old adage: "Follow your passion and you won't work a day in your life."

TDN: What advice would you give to a young person starting out in the Thoroughbred industry today?

MP: Nothing particularly original. Back yourself, work as hard as you can, and surround yourself with the best people and advice available.

Share this story



Matt Prior | *Tattersalls*

EUROPEAN NEWS

RYAN MOORE, SHERGAR TO BE INDUCTED INTO BRITISH RACING HALL OF FAME



Ryan Moore | *PA Media*

Ryan Moore and Shergar, under a unanimous decision from the British Racing Hall of Fame panel, are the latest inductees to garner the honour and will be formally marked with a presentation at Ascot on Qatar Racing British Champions Day on Saturday, Oct. 17.

Moore's career in the saddle spans 26 years and counting, and marks him as one of the best riders in the history of the sport. Initially starting out as a jumps jockey, Moore was successful on his first ever ride under rules, as Mersey Beat--trained by his father Gary--won a handicap hurdle at Towcester. Over 3,400 winners later, the 43-year-old has established a global reputation as a world-class horseman, with the Prix de l'Arc de Triomphe, Japan Cup, Tenno Sho, Hong Kong Cup, Melbourne Cup and numerous Breeders' Cup contests all on his CV.

The British champion apprentice jockey in 2003, Moore went on to be crowned champion jockey on three occasions between 2006-2009, and has won 18 British Classics, ridden 99 Royal Ascot winners, and been named Longines World's Best Jockey four times. His 230-strong tally of Group/Grade I winners began in 2006, and most recently was added on to when True Love won the Prix de la Foret at ParisLongchamp.

Moore also claims the distinct honour of wearing the late Queen Elizabeth II's colours when Estimate won the Gold Cup and became the first horse owned by a reigning sovereign to win the contest.

He becomes the 14th person to be inducted into the Hall of Fame after Lester Piggott, Vincent O'Brien, Pat Eddery, Queen Elizabeth II, Frankie Dettori, Willie Carson, Sir Henry Cecil, Sir Michael Stoute, Prince Khalid Abdullah, Steve Cauthen, Aidan O'Brien, Jack Berry and Major Dick Hern.

"I'm honoured to be inducted into the British Racing Hall of Fame," said Moore. "I've been fortunate to work with some brilliant people throughout my career. My family's support was so important when I was starting out, and Richard Hannon showed lots of faith in me in the early days as well. I'm also particularly grateful to Sir Michael Stoute and Aidan O'Brien for the opportunities they've given me over the years. It means a lot to be recognised alongside them and others who have achieved so much in the sport."

The equine inductee is the late, great Shergar, who remains a household name almost a half-century after his exploits on track, and it's those performances that saw him garner his induction into the British Racing Hall of Fame.

Foaled in 1978 at the Aga Khan IV's private studs in Ireland, Shergar was part of the second crop of yearlings sent to Michael Stoute in 1979. He debuted September 1980, but it wasn't until his 3-year-old season that he announced himself so spectacularly to the world. Following a ten-length success in Sandown's Classic Trial, then a 12-length victory in the Chester Vase, Shergar was sent off the odds-on favourite for the 1981 Derby at Epsom. His winning distance of ten lengths remains a record to this day and could even have been more had jockey Walter Swinburn not eased off his mount in the closing stages.

The Irish Derby at The Curragh was next for Shergar with Lester Piggott aboard, and after an eased-down four-length win, Piggott commented that the colt was one of the best horses he had ever ridden. The last victory of Shergar's career came at Ascot in the King George VI & Queen Elizabeth Stakes where he and Swinburn overcame trouble in-running to put four lengths between themselves and the rest of the field.

He was retired after a below-par run in the St Leger Stakes at Doncaster, and managed one breeding season in 1982 before being kidnaped the following year and never seen again. While known in public folklore for his disappearance, Shergar was also a generational talent on track.

He becomes the 14th horse to be inducted into the Hall of Fame after Frankel, Brigadier Gerard, Nijinsky, Mill Reef, Dayjur, Dancing Brave, Galileo, Sea The Stars, Stradivarius, Pebbles, Dubai Millennium, Goldikova and Enable.

"It was the unanimous decision of the panel that Shergar and Ryan Moore are both truly deserving inductees to the British Racing Hall of Fame," said Sophie Able, co-chair of the panel.

Cont.

"Shergar remains one of the most celebrated and iconic horses in British racing history, while Ryan's outstanding career and achievements in the saddle have established him as one of the great jockeys of his generation. We look forward to welcoming those connected with both to Ascot on Qatar Racing British Champions Day and celebrating their remarkable contributions to British racing."

Share this story

DESERT CASTLE, DARKNESS FALLS AMONG SEVEN POSSIBLES FOR DEWHURST

A list of seven possibles for the G1 Darley Dewhurst Stakes has been released, and it could become a showdown between heavyweight Classic contenders as Ballydoyle and Godolphin look to lock horns in the high-class juvenile contest.

Desert Castle (Frankel) looks to confirm his effort at Doncaster as one of the seven possible entries for the Dewhurst at Newmarket on Saturday. The full-brother to two elite-level winners is owned by Godolphin and trained by Charley Appleby. The latter has won the contest three times since 2019, and also has **Jassas** (Dubawi) left on the list for the owner.

Aidan O'Brien and Ballydoyle loom prominently with **Darkness Falls** (Camelot), the last-out winner of the G1 Golden Fleece Stakes, and Royal Ascot winner **Great Barrier Reef** (No Nay Never) as possible entries. O'Brien, the outright leading trainer in the race with eight prior victories, also has **Raging Bull (Ire)** (Wootton Bassett), a last-out maiden winner, on the list.

Other possibles include Roger Varian's **Rock Montreal** (Blue Point)--giving Godolphin a third shot in this contest--and Andrew Balding's **Gentle Hurricane** (Invincible Spirit).

Share this story



Desert Castle | *PA Media*



PRINCESS ZAHRA SPEAKS AT 60TH IFHA CONFERENCE IN PARIS



Princess Zahra Aga Khan | *Scoop Dyga/IFHA*

The International Federation of Horseracing Authorities (IFHA) held the 60th International Conference of Horseracing Authorities (ICHA) in Paris Monday, with more than 150 delegates from approximately 40 countries in attendance.

The milestone conference reflected on the IFHA's achievements over six decades while also focusing on the challenges and opportunities facing racing worldwide.

Princess Zahra Aga Khan delivered the keynote address, receiving a standing ovation just a day after Daryz recorded a second consecutive victory in the G1 Prix de l'Arc de Triomphe.

"That horse represents what we do as breeders," she said of Daryz. "We are trying to preserve the genetic diversity of the families. A horse like Calandagan is probably not something everyone wants to breed at this point in time. It is not necessarily fashionable, but it is necessary."

Princess Zahra also spoke about making racing easier for new fans to understand and better communicating the care and work that goes into getting horses to the racecourse.

"It's important for the people in this room to solve the misconceptions in racing," she said. "Everyone sees the racing part of things, but they don't see the industry, the number of people employed, and every link in the chain."

IFHA Executive Director Andrew Harding reflected on the organisation's evolution over the past six decades, highlighting its work in anti-doping, international regulation and the use of science and technology to improve equine welfare.

Harding later joined Jim Gagliano, President and COO of The Jockey Club and IFHA Vice-Chair; Brian Kavanagh, CEO of The Curragh and former IFHA Vice-Chair; Simon Cooper, former Vice-Chair of the International Stud Book Committee; and Frances Nelson, former Chair of Racing Australia, for a panel examining the IFHA's history and impact on international racing.

IFHA Chair Winfried Engelbrecht-Bresges then turned the focus to racing's future, addressing the need to widen the sport's fanbase, ensure the sustainability of the Thoroughbred and tackle threats to racing's funding structure.

"The future of horse racing can only be secured by working together to address the key challenges that we face, and the IFHA is at the heart of that coordinated, collective action that we must pursue," Engelbrecht-Bresges said.

Cont.





Winfried Engelbrecht-Bresges | *Scoop Dyga/IFHA*

Engelbrecht-Bresges was subsequently joined for a panel on racing's future by Masayuki Goto of the Japan Racing Association; Guillaume de Saint-Seine, President of France Galop; Everett Dobson, Chair of The Jockey Club; Suzanne Eade, CEO of Horse Racing Ireland; Felicity Barnard, CEO of Ascot; Teddy Grimthorpe, Chair of the International Thoroughbred Breeders' Federation; and Vee Moodley, CEO of the National Horseracing Authority of Southern Africa.

The conference also highlighted the intense competition racing faces from other wagering products. U.S. Thoroughbred racing handle fell 2.1% from $11.3 billion in 2024 to $11.0 billion in 2025, while sports betting handle rose 11% to $166.9 billion and iGaming revenue increased 27.6% to $10.7 billion. Prediction markets have grown particularly rapidly, with combined monthly trading volume at Kalshi and Polymarket rising from $1.7 billion in June 2025 to $44.8 billion in June 2026.

The conference concluded with Engelbrecht-Bresges paying tribute to the late Louis Romanet, Chairman Emeritus of the IFHA, who died in March.

“Although our jurisdictions may be different, the future of the sport is a shared responsibility,” Engelbrecht-Bresges said. “That principle was at the heart of Louis Romanet’s work.”

A replay of the conference's live video stream, along with presentations from the event, will be made available in the coming days.

Share this story

PERSONALISE YOUR TDN!
No matter where you are in the world, you can now **CHOOSE** what news section appears first when you download the TDN from our home page.
Make your choice at **www.thetdn.com**
TDN EUROPE



Kameko | *Tweenhills*

BRITISH BREEDERS RALLY TOGETHER TO PURCHASE KAMEKO FROM QATAR BLOODSTOCK

Kameko is staying at Tweenills Stud after a group of British breeders secured a deal to source the 2,000 Guineas winner from Qatar Bloodstock.

Wimbledon Hawkeye advertised Kameko's capabilities at ParisLongchamp on Sunday when landing the G2 Qatar Prix Dollar for trainer George Scott and owners Victorious Forever.

After courting interest from a broad, a deal was brokered through Tweenhills’ David Redvers and bloodstock agent Billy Jackson-Stops to keep Kameko at Tweenhills. He will continue to stand alongside Lightning Spear and Tweenhills newbie King Of Change.

Redvers said, “We are thrilled a superb group of British breeders have joined forces to secure Kameko to enable him to remain with us in Britain. He was a record-breaking Group 1 two-year-old and Classic winner and continues to give British and Irish breeders the opportunity to utilise a proven stallion at a commercially attractive price. His stock is very durable and his niche at stud appears to be 8f-10f, which is the sweet spot for owners and breeders with huge international appeal.”

Redvers added, “With five Stakes winners so far this season, Kameko is deservedly earning a reputation for producing tough racehorses with the class to compete at the top level, both domestically and internationally.”

A son of Kitten's Joy, Kameko stood for £15,000 in 2026. His fee for 2027 will be released later in the year.

Share this story

FIRST-SEASON SIRES WITH RUNNERS

Tuesday, 6 October 2026

UNITED KINGDOM
Minzaal (Ire) (Mehmas {Ire}), Derrinstown Stud
115 foals of racing age/22 winners/3 black-type winners
14:41-LEICESTER, 6f, **Goodwood Meteor (GB)**
48,000gns Tattersalls October Yearling Sale (Book 2) 2025
17:30-SOUTHWELL, 7f, **Rosiliane (Ire)**
€15,000 Tattersalls Ireland September Yearling 2025
17:30-SOUTHWELL, 7f, **Talora (Ire)**
€6,500 Goffs November Foal Sale 2024; €22,000 Goffs Orby Yearling Sale (Book 2) 2025; £5,000 Goffs UK 2yo Breeze Up Sale 2026

Naval Crown (GB) (Dubawi {Ire}), Kildangan Stud
71 foals of racing age/9 winners/1 black-type winner
18:30-SOUTHWELL, 7f, **Champion Crown (Ire)**
€60,000 Goffs November Foal Sale 2024; 45,000gns RNA Tattersalls October Yearling Sale (Book 2) 2025; €75,000 Tattersalls Ireland Breeze Up 2026

Stradivarius (Ire) (Sea The Stars {Ire}), The National Stud
76 foals of racing age/2 winners/0 black-type winners
14:13-BRIGHTON, 8f, **Farouche (GB)**

Thunder Moon (Ire) (Zoffany {Ire}), Castillon Stallions
53 foals of racing age/7 winners/1 black-type winner
15:16-LEICESTER, 8.25f, **Lunar Storm (Fr)**
€48,000 Arqana December Breeding Stock Sale 2024; 58,000gns Tattersalls October Yearling Sale (Book 1) 2025

FRANCE
Blackbeard (Ire) (No Nay Never), Coolmore Stud
116 foals of racing age/22 winners/1 black-type winner
3-LYON PARILLY, 1600m, **Capbeard Fal (GB)**
€50,000 Arqana May 2yo Breeze Up 2026

Sealiway (Fr) (Galiway {GB}), Haras de Beaumont
92 foals of racing age/8 winners/0 black-type winners
3-LYON PARILLY, 1600m, **Sea Jolie (Fr)**
2-LYON PARILLY, 1600m, **Si Noir (Fr)**

OBSERVATIONS
on the European racing scene

FULL-SISTER TO AUDIENCE SET FOR SOUTHWELL DEBUT

5.30 Southwell, Novice, 2yo, f, 7f 14y (AWT)

Low-key action is the order of the day on Tuesday and, having sent out Claudette (Baaeed) and Spartan (Too Darn Hot) to claim TDN Rising Star rosettes on Monday, John and Thady Gosden unshackle Cheveley Park Stud's homebred filly **LADY'S GRACE (GB) (Iffraaj {GB})** in this trial by Tapeta.

She is a full-sister to G1 Lockinge heroine Audience and a half-sister to G3 Greenham victor Esquire (Harry Angel) and G3 Dick Poole Fillies' winner Dark Lady (Dark Angel).

The Newmarket nursery is also represented by Roger Varian trainee **Jahami (GB) (Twilight Son {GB})**, who is out of a sibling of GII Tampa Bay Derby hero and GI Arkansas Derby runner-up King Guillermo (Uncle Mo) and the dam of G1 July Cup-winning sire Starman (Dutch Art).

Rivals also include Quantum Leap Racing's hitherto unraced **Lady Aethelflaed (Fr) (Saxon Warrior {Jpn})**, who is out of a Listed-placed half-sister to the G1 Irish Champion, G1 Prince of Wales's, G1 Nassau and dual G1 Yorkshire Oaks heroine The Fugue (Dansili), from the David Menuisier stable.

Share this story

BRITAIN

Monday's Results:
1st-Pontefract, £13,000, Nov, 10-5, 2yo, 8f 6yT, 1:46.87, gd. **NARRJOO (IRE) (c, 2, Ten Sovereigns {Ire}--By Request {GB}, by Giant's Causeway)**, who shed the maiden tag tackling seven furlongs at Ffos Las in August when last seen, broke swiftly for an immediate lead here. Positioned up front end and in control throughout, the 1-4 lock held an unassailable lead straightening for home and was on cruise control in the latter stages to easily account for Too Darn Regal (Too Darn Hot) by 4 1/4 lengths.

"He was very fit and forward and he relaxed lovely in front," commented rider Danny Tudhope. "He gave me a good feel and he's got a good future."

Narrjoo is the latest of seven foals and one of three scorers produced by a half-sister to G1 Grand Prix de Saint-Cloud and G1 Prix Jean Romanet heroine Coronet (Dubawi) and the multiple Group 1-placed sire Midas Touch (Galileo). **Cont.**



Ten Sovereigns | *Coolmore*

The winner is a half-brother to the dam of GII Mac Diarmida Stakes runner-up Marwad (Intello). Sales history: €12,000 Ylg '25 GOFORY; 200,000gns 2yo '26 TATGBU. Lifetime Record: 3-2-1-0, $23,187.
O-ARM Racing; B-John Connaughton; T-Simon & Ed Crisford.

3rd-Kempton, £12,000, Novice, 10-5, 3yo/up, 11f 219y (AWT), 2:32.65, st/sl.
NOBLE JOURNEY (GB) (c, 3, Frankel {GB}--Kitesurf {GB} {G1SW-Fr}, by Dubawi {Ire}), not seen since winning at Chelmsford in October, raced a way off the pace throughout the early stages. Eventually reeling in his front-running stablemate Pursuit Of Love (Sea The Stars) with half a furlong remaining, the 4-9 favourite had 1 1/4 lengths to spare at the line.

The winner is the first runner for the high-class dam, whose career tally included successes in the Prix Vermeille, Prix de Pomone, Prix Allez France and Prix de Royaumont. A daughter of the Pinnacle Stakes winner and Lancashire Oaks and Pomone runner-up Shimmering Surf (Danehill Dancer) and half to the Dante third Surfman (Kingman), her yearling colt is by the latter's sire. Lifetime Record: 3-2-0-0, $16,064. O/B-Godolphin; T-Charlie Appleby.

3rd-Yarmouth, £12,000, Mdn, 10-5, 2yo, f, 7f 3yT, 1:25.60, g/f.
EMOCIONANTE (IRE) (f, 2, Naval Crown {GB}--Iffa Red {Ire}, by Iffraaj {GB}), sent off at 12-1, tracked the leader in second throughout the early stages. Sent to the front approaching the furlong pole, the newcomer asserted to score by a length from Juddmonte's Zhuri (Dubawi), a full-sister to Legacy Link.

"I knew what I had underneath me and she's done it very impressively," Kaiya Fraser said of her first-crops sire's ninth winner. "She was green and a big baby, but had the ability and really got her head down. She has a great attitude and is a filly to look forward to."

The unraced dam, whose colt foal is by Supremacy, hails from the family of the C L Weld Park Stakes winner Rag Top (Barathea) and the Windsor Castle winner Elhamri (Noverre). Sales history: €24,000 Wlg '24 GOFNOF; €80,000 Ylg '25 TATIRY. Lifetime Record: 1-1-0-0, $8,317.
O-Dave Stone; B-Kilweelran Ltd; T-Harry Eustace.

5th-Yarmouth, £10,000, Novice, 10-5, 3yo/up, f/m, 8f 3yT, 1:36.91, g/f.
ENDLESS QUEST (IRE) (f, 3, Wootton Bassett {GB}--One Way {Ire}, by Galileo {Ire}), sent off the 4-9 favourite for this belated debut, travelled strongly in behind the leaders early. Cruising to the front two out, the homebred opened up in impressive fashion to record a 7 1/2-length success from Moontune (Space Blues).

"She quickened really well in the last two and it surprised me," jockey Robert Havlin said. "She's such a nice, kind filly to deal with and does everything you want her to do and is quite laid-back. I think maybe she could go up to a mile and a quarter, which would open up options."

The winner is the first foal out of the unraced dam, a €870,000 purchase at the 2022 Arqana December Sale who is a full-sister to the multiple Group 1-winning Irish 1,000 Guineas heroine Misty For Me, in turn producer of two other high achievers in War Front's US Navy Flag and Roly Poly.

Another of On Way's full-siblings is the Prix Marcel Boussac winner and 1,000 Guineas runner-up Ballydoyle, dam of the Group 3 winner Red Riding Hood (Justify), and the Group 2-placed April Showers who is responsible for Wootton Bassett's Prix Jean-Luc Lagardere and Criterium International winner Puerto Rico.

From the family of Nureyev's European Champion Fasliyev, One Way has a two-year-old filly by No Nay Never and a yearling filly by Siyouni.
Lifetime Record: 1-1-0-0, $7,150.
O-Ace Stud; B-Yu Long Investments; T-John & Thady Gosden.

4th-Wolverhampton, £8,000, Mdn, 10-5, 2yo, f, 6f 20y (AWT), 1:14.01, st.
FILLE ETOILE (IRE) (f, 2, Starman {GB}--Avenue Montaigne {Ire} {SP-Ire}, by Showcasing {GB}), sent off at 17-2, raced wide early before making her way into a close-up second. Committed turning for home, the newcomer needed the line late to prevail by a nose from On The Queue Tee (Massaat).

The winner, who is in the Tattersalls Autumn Horses-in-Training Sale later this month, is out of the Listed-placed dam whose yearling colt is by Make Believe.
Sales history: €50,000 Ylg '25 TATIRY. Lifetime Record: 1-1-0-0, $5,720.
O-Francesca Poste; B-Highfort Stud; T-Archie Watson.

ADDITIONAL MAIDEN WINNERS:

Iron Dome (GB), g, 3, **Blue Point (Ire)**--Thesme (GB) (SP-Eng, $145,018), by Exceed And Excel (Aus). Wolverhampton, 10-5, 6f 20y (AWT), 1:14.26. Lifetime Record: 3-1-0-0, $8,864. B-Mr S Chappell. *88,000gns Wlg '23 TADEWE; 80,000gns Ylg '24 TATOCT.

FRANCE

CONDITIONS RESULTS:

1st-Le Mans, €24,700, Cond, 10-5, 2yo, 7fT, 1:22.80, g/s. **TIMUR (FR) (c, 2, Blackbeard {Ire}--Ninetta {Ire}, by New Approach {Ire})** Lifetime Record: 8-4-2-0, €59,427. O-Brendan L Jones, Derek Ronald Lodge & Oliver Lodge; B-Haras de Saint Julien; T-Damien Artu. *€20,000 Ylg '25 ARQOCT.

4th-Le Mans, €24,700, Cond, 10-5, 2yo, 9 3/4fT, 2:05.04, g/s. **AROK ATAO (FR) (c, 2, Australia {GB}--Sugar Time {Fr}, by Camelot {GB})** Lifetime Record: 3-2-0-1, €29,886. O-Philip Mosbeux; B-SCEA Ecurie de Montfort & Mme Karine Morice; T-Christophe Ferland.

2nd-Le Mans, €20,100, Cond, 10-5, 3yo, 16fT, 3:37.79, g/s. **SACRIFICE (IRE) (g, 3, Zarak {Fr}--Bilissie {GB} {SW-Fr}, by Dansili {GB})** Lifetime Record: 5-2-1-1, €24,290. O-Mme Fiona Jean Carmichael; B-Haras de la Perelle; T-Fabrice Chappet. *€360,000 Ylg '24 ARQAUG. **1/2 to First Look (Ire) (Lope De Vega {Ire}), MGSW & G1SP-Fr.

6th-Le Mans, €20,100, Cond, 10-5, 3yo, 8fT, 1:34.74, g/s. **MR LOPE CEN (IRE) (c, 3, Lope De Vega {Ire}--Raven's Lady {GB} {GSW-Eng & Ger}, by Raven's Pass)** Lifetime Record: 7-2-2-1, €42,501. O/B-Yeguada Centurion SLU; T-Patrik Olave Valdivielso. *1/2 to Ramatuelle (Justify), G1SW-Fr & MG1SP-Eng; and Tito Mo Cen (Ire) (Uncle Mo), SW-Fr.

ADDITIONAL MAIDEN WINNERS:

Intime Star (Fr), f, 2, **Cloth Of Stars (Ire)**--Intime Dream (Fr), by Dariyan (Fr). Le Mans, 10-5, 9 3/4fT, 2:05.55. B-Domaine de la Cornilliere.

True Time (Fr), c, 2, **Intello (Ger)**--Train Time (GB), by Rail Link (GB). Le Mans, 10-5, 9 3/4fT, 2:04.76. B-Georg Kern.

BOOKMARK

http://www.thoroughbreddailynews.com/getLatest.php
to download the latest edition of the TDN each day.

IRELAND

Monday's Results:

IRISH STALLION FARMS EBF NAVIGATION STAKES-Listed, €50,000, Killarney, 10-5, 3yo, 11f 50yT, 2:34.51, sf.

1--**SHAIHAAN (IRE), 131, g, 3, by Night Of Thunder (Ire)**
1st Dam: Sea Of Faith (Ire) (SW-Fr, GSP-Eng), by Sea The Stars (Ire)
2nd Dam: Jumooh (GB), by Monsun (Ger)
3rd Dam: Eshaadeh, by Storm Cat
1ST BLACK TYPE WIN. (180,000gns Ylg '24 TATOCT). O-Al Shaqab Racing; B-Sunderland Holdings Inc; T-Donnacha O'Brien; J-Chris Hayes. €30,000. Lifetime Record: GSP-Ire, 9-2-1-1, $104,426.

2--**Manton Bay (Ire)**, 131, c, 3, Ulysses (Ire)--Synergy (Fr), by Victory Note. **1ST BLACK TYPE**. (€20,000 Ylg '24 GOFORY). O-MRC International; B-Mr Canice Farrell; T-David Marnane. €10,000.

3--**Caught U Sleeping (Ire)**, 129, f, 3, Cotai Glory (GB)--Parasail (GB), by New Approach (Ire). (€31,000 2yo '25 TATBRU). O-Anthony Clarke; B-Tally Ho Stud; T-Noel Meade. €5,000.

Margins: 3/4, HF, NK. Odds: 3.00, 3.50, 5.00.

Also Ran: Alphecca (Ire), Latin America (Ire), Action (Ire), Back Straight (GB), Garden Party (Ire). Scratched: Magnum Cor, Millhone, Mr Vettori.

Gelded following his fifth in the Gordon Stakes, Shaihaan who had previously finished third in the Gallinule and fifth in the Irish Derby was able to register a deserved first black-type success. Happy to track the leading trio early, he lost ground on the final turn but was able to steadily make it up to overhaul Manton Bay in the last half furlong.

Cont.



Shaihaan | *Racingfotos*

"He is a big boy and got unbalanced on the bottom bend because of the speed we were going into it," jockey Chris Hayes said. "I had to give him a chance then to get him organised and I liked the way he put his head down and tried. He is very genuine, really enjoyed the ground, the trip wasn't an issue although it was a falsely-run race."

The winner is the second foal out of the Group-placed dam, with the third being the impressive two-year-old debut winner Chasing Daylight (Space Blues). A full-sister to the Sydney Cup hero Shraaoh and multiple Group winner Raheen House and a half to the Listed scorer Born With Pride (Born To Sea) and to the dam of this year's Blue Riband Trial winner Saxon Street (Saxon Warrior), Sea Of Faith hails from the esteemed family of the 1,000 Guineas and Coronation Stakes heroine Ghanaati (Giant's Causeway) and Nashwan and Nayef et al.

6th-Killarney, €15,000, Mdn, 10-5, 3yo/up, 11f 50yT, 2:30.29, sf.

CAILIN MIORRUILACH (IRE) (f, 3, Siyouni {Fr}--An Cailin Orga {Ire}, by Galileo {Ire}), a 12-1 shot on this belated debut, raced behind the early pace trapped wide. Staying on strongly to join Together Now (Dubawi) passing two out, the homebred asserted to beat City Of Troy's half-sister by 3/4 of a length.

"She has been slowly coming forward and still, slowly, the penny is dropping," jockey Billy Lee said. "She was raw racing around the bends, so hopefully she'll learn plenty and she is a fine big filly so you'd be hoping she'd be a better stamp of a four-year-old."

The dam is a daughter of the most famous runner in these silks, the brilliant 1,000 Guineas and Irish 1,000 Guineas-winning European Champion Finsceal Beo (Mr. Greeley) whose sole Stakes performer was Ballydoyle's Beresford winner Ol' Man River (Montjeu).

Sales history: €240,000 RNA Ylg '24 GOFORY. Lifetime Record: 1-1-0-0, $10,133.

O-M A Ryan & Ian Rush; B-M Ryan; T-Paddy Twomey.



ADDITIONAL MAIDEN WINNERS:

Coastal Wonder (Ire), f, 2, **Bayside Boy (Ire)**--Wonderfully (Ire) (GSW-Ire), by Galileo (Ire). Killarney, 10-5, 8f 30yT, 1:46.30. Lifetime Record: 3-1-0-0, $12,160. B-Ballylinch Stud. *18th winner for freshman sire (by New Bay {GB}). **€80,000 Ylg '25 GOFORY. ***1/2 to Wonderful Times (Ire) (Golden Horn {GB}), SW-Fr.

Xirivella (Ire), f, 3, **Gleneagles (Ire)**--Miss Moon (Fr) (SW-Ity), by Elusive City. Killarney, 10-5, 8f 30yT, 1:45.18. Lifetime Record: 6-1-1-2, $14,082. B-Fergus Cousins. *€23,000 Wlg '23 GOFNOF; €40,000 RNA Ylg '24 GOFORY.



IN JAPAN:

Zaafir (Ire), c, 3, **Ghaiyyath (Ire)**--Oriental Step (Ire), by Tamayuz (GB) Tokyo, 10-4, Cond., 1600m. Lifetime Record: 7-3-2-1, $246,166. O-Carrot Farm Co Ltd; B-Highpark Bloodstock Ltd; T-Toru Hayashi. *€150,000 Wlg '23 GOFNOV.



IN JAPAN:

Kikko Bello (Jpn), c, 3, **Study of Man (Ire)**--Ama Dablam, by Scat Daddy. Kyoto, 10-3, Cond., 2000mT. Lifetime Record: 8-2-2-1, $196,266. O-Monreve Inc; B-Mishima Bokujo; T-Yasuo Tomomichi. *SP-Jpn. **€240,000 i/u '22 GOFNOV.



TDN THOROUGHBRED DAILY NEWS

PINHOOK GUIDE

Tattersalls October Yearling Sale
Book 1 - Day 1

Lot	Sex	Pedigree	Price	Previous Sale	Buyer
3	F	Night of Thunder x Fast Lily	400,000	TADEF	Norris / Huntingdon
7	F	Good Guess x Fine If	100,000	TADEF	Glenvale Stud
9	C	Make Believe x Fleur de Cactus	100,000	GONO1	Tradewinds
11	C	Sioux Nation x Florence Camille	180,000	GONO1	JRSA
17	C	Ghaiyyath x Freely	110,000	TADEF	Jossestown Farm
25	C	Native Trail x Genuine Quality	100,000	TADEF	D C BS
32	F	Lope de Vega x Golden Gazelle	150,000	TADEF	Cheyenne Inc
33	C	Chaldean x Gumhrear	185,000	TADEF	Yeomanstown Stud
44	C	Shaquille x Illusions	70,000	TADEF	Tally-Ho Stud
56	C	Sioux Nation x Just Joan	115,000	TADEF	DRL BS
59	C	Baaeed x Kazziana	75,000	TADEF	BBA Ireland
65	C	Lope de Vega x La Collina	280,000	TADEF	JP BS
71	C	Pinatubo x Lady Clementine	50,000	GONO1	Clifton Farm
72	C	Ace Impact x Lady Darshaan	135,000	TADEF	Ronald Rauscher, Agent
76	F	Awtaad x Lady Magdala	75,000	GONO1	Tradewinds
78	C	Pinatubo x Lambeth Walk	60,000	TADEF	WH BS
81	C	Phoenix of Spain x Legal Lyric	75,000	GONO1	Aughamore Stud
85	F	New Bay x Livia's Dream	650,000	GONO1	Stauffenberg BS
99	F	Mehmas x Majenta	68,000	TADEF	Rochestown Lodge Stud (P.S.)
100	C	Triple Time x Mambo Gold	70,000	TADEF	Tally-Ho Stud
102	C	Starspangledbanner x Marbella	115,000	TADEF	GHS BS
103	C	Ghaiyyath x Maria Christina	200,000	GONO1	Yeomanstown Stud
107	C	No Nay Never x Maysan	250,000	GONO1	Yeomanstown Stud
110	F	Chaldean x Melinoe	80,000	TADEF	Northface BS
111	C	Shaquille x Midnight Hush	90,000	TADEF	Hegarty BS
115	C	Palace Pier x Miss Enciso	125,000	TADEF	Oneliner Stables
117	C	Chaldean x Mistress Light	115,000	TADEF	Glenvale Stud
121	F	Starspangledbanner x Moodforamelody	130,000	GONO1	PC BS
131	F	Starspangledbanner x My Call	95,000	GONO1	Moanmore Stables
140	C	Ace Impact x Nikujaga	23,000	ARDEC	Pegasus BS
144	C	Nathaniel x Noya	42,000	TADEF	Creighmore Stable
147	F	Mehmas x Oh Grace	155,000	GONO1	Fionn White, Jack Galway
152	F	Ace Impact x Onshore	220,000	GONO1	South Toledo Investments

**Information sourced from Weatherbys. **Price is in currency of sale sold at.*