TDN
THOROUGHBRED DAILY NEWS
TUESDAY, SEPTEMBER 29, 2026



GAGLIANO TO RETIRE AS PRESIDENT AND CHIEF OPERATING OFFICER OF THE JOCKEY CLUB



Jim Gagliano
The Jockey Club

James 'Jim' Gagliano will retire as president and chief operating officer of The Jockey Club effective Jan. 1, 2027, it was announced today by Everett R. Dobson, chair of The Jockey Club.

Charlotte Clement de Bona, currently the chief strategy and transformation officer, will become the chief operating officer effective Jan. 1, 2027.

Gagliano joined The Jockey Club i--=i]]piko[k,l\iujio9=n 2005 as executive vice president and chief administrative officer and has served as president and chief operating officer since Jan. 1, 2010.

"On behalf of The Jockey Club and its board of stewards, I want to thank Jim for his extraordinary leadership and service over the past 21 years, especially his 16 years as president," said Dobson. "During his tenure, The Jockey Club advanced many of the most significant initiatives in modern Thoroughbred racing, and Jim helped position The Jockey Club as a driving force for positive change throughout the industry. His dedication, professionalism, and commitment to the long-term health and welfare of the Thoroughbred will leave a lasting positive impact on our sport."

Cont. p3

DOWN THE SHEDROW WITH BRAD COX, PRESENTED BY OBS

Currently the leading trainer in North America this year with over $26.8 million in earnings, Brad Cox had no shortage of star power in this edition of Down the Shedrow, presented by OBS Sales. The Louisville native secured his ninth title as leading trainer at Keeneland this spring, highlighted by Further Ado's victory in the GI Blue Grass Stakes, and he'll look to make it an even 10 at the upcoming Fall Meet.

From Keeneland opening weekend contenders, several Breeders' Cup hopefuls, and of course a GI Travers Stakes hero, here is a preview of the stars featured in the latest Down the Shedrow:

FURTHER ADO (Gun Runner)
A $550,000 OBS April purchase for Spendthrift Farm, the three-time graded stakes winner makes his career finale in the GI Breeders' Cup Dirt Mile. **Cont. p4**



Click here for our visit with Brad Cox and star stars like Further Ado
Sarah Andrew photo

IN TDN EUROPE TODAY

JUSTIFY FILLY HALF TO MINNIE HAUK BRINGS €1.4M AT GOFFS

MV Magnier purchased Monday's Goffs Orby top lot, when paying €1.4 million for a Justify half-sister to multiple Group 1 winner Minnie Hauk (Frankel).

PUBLISHER & CEO
Sue Morris Finley @suefinley
suefinley@thetdn.com

SENIOR VICE PRESIDENT
Gary King @garykingTDN
garyking@thetdn.com

EDITORIAL
editor@thetdn.com
Editor-in-Chief
Jessica Martini @JessMartiniTDN
Senior Contributing Editor
Alan Carasso @EquinealTDN
Senior Racing Editor
Steve Sherack @SteveSherackTDN
Senior Editor & Staff Training Supervisor
Christina Bossinakis @CBossTDN
Assistant Editor
Jill Williams @JillWilliamsTDN
Staff Writers
Patrycja Szpyra @QueenOfSuites
Stefanie Grimm @SGrimmTDN
J.N. Campbell @campbellparlay
News and Features Editor
In Memoriam: Ben Massam (1988-2019)

ADVERTISING
tdnadstaff@gmail.com
Director of Advertising
Alycia Borer
Advertising Manager
Lia Best
Senior Advertising Designer
Amanda Crelin
Advertising Designer
Amie Newcomb
Advertising Assistant/Dir. of Distribution
Liz Fronczek
Advertising Assistant
Justin Fowler

Chief Photographer/Photo Editor
Sarah K. Andrew @SarahKAndrew
photos@thetdn.com

Senior Producer
Katie Petrunyak

Social Media Manager
Sara Gordon

Director of Customer Service
Vicki Forbes | customerservice@thetdn.com

Business Development Manager
Alayna Cullen Birkett @AlaynaCullen

Chief Financial Officer
Ray Villa
rayvilla@thetdn.com | accounting@thetdn.com

WORLDWIDE INFORMATION
Chief Correspondent
Emma Berry | emmaberry@thetdn.com
Managing Editor
Heather Anderson @HLAndersonTDN
European Sales Editor
Brian Sheerin @BrianSheerin91
Deputy European Editor
Adam Houghton @hought94
Cafe Racing
Sean Cronin & Tom Frary
caferacing@thetdn.com

60 Broad Street, Suite 105 | Red Bank, NJ 07701
732-747-8060 | www.TheTDN.com

TODAY in the TDN
THOROUGHBRED DAILY NEWS



Connections of Silent Tactic celebrate in the winner's circle after Sunday night's $400,000 GIII Oklahoma Derby victory at Remington Park. | *Coady Media*

6 | LARRY ROTH, CO-FOUNDER OF LNJ FOXWOODS, PASSES AWAY

Larry Roth, who, along with his daughter Jaime and his wife Nanci, founded LNJ Foxwoods, passed away Sunday at the age of 75.

9 | 1,615 YEARLINGS CATALOGUED FOR FASIG-TIPTON OCTOBER SALE

A total of 1,615 yearlings have been catalogued for the 2026 Fasig-Tipton Kentucky October Sale, to be held across four sessions from Oct. 19-22.

10 | CENTURY MILE, CENTURY DOWNS SOLD

Highfield Investment Group Inc. has entered into an agreement to acquire Century Casinos' Racing Entertainment Centre operations in Edmonton and Calgary.



THE KEENELAND CHAMPIONSHIP SALE 2026

at Historic Castleton

IN JUST TWO YEARS THE HEADLINES INCLUDE:

IN 2025 ...



$1.096 MILLION
Average



$3 MILLION
Share in
Not This Time



$1 MILLION
25% Interest in
Bentornato



$1 MILLION
20% Interest in
Thorpedo Anna

IN 2024 ...



$865,000
Average



$2.5 MILLION
Share in
Flightline



$850,000
Breeders' Cup
Contender
Pandora's Gift (IRE)



$475,000
Share in Breeders'
Cup Contender
Cogburn

WEDNESDAY, OCTOBER 28 · AN OFFICIAL BREEDERS' CUP EVENT

NOMINATE NOW

Nomination Deadline Oct. 8

Gagliano to retire, cont. from p1

During Gagliano's tenure as president, The Jockey Club expanded its investments in marketing and fan development through America's Best Racing; significantly increased television coverage of the sport, especially with FOX Sports; promoted Thoroughbred aftercare through the creation of the Thoroughbred Incentive Program, establishment of the Thoroughbred Aftercare Alliance, and other related initiatives; strengthened the industry's commitment to equine and rider safety through programs such as the Equine Injury Database and the Jockey Health Information System; and played a leadership role in developing and implementing national integrity and safety standards through passage of the Horseracing Integrity and Safety Act of 2020 and the creation of the Horseracing Integrity and Safety Authority. These are in addition to numerous other initiatives aimed at improving the health, safety, welfare, and future of the Thoroughbred and the sport that were developed under his leadership.

Gagliano will continue to represent North America internationally as vice chair for the International Federation of Horseracing Authorities' executive council, a role he has held since October 2010.

"After more than 21 years with The Jockey Club, I have decided it is time for new beginnings," Gagliano said. "It has been a tremendous privilege to serve this organization and the Thoroughbred industry. I am deeply grateful to the stewards and chairs who placed their trust in me and provided me with the opportunity to lead The Jockey Club during a period of significant change and progress.

"I have been fortunate to work alongside an outstanding team and many dedicated industry participants whose passion and commitment inspire me every day. I wish The Jockey Club continued success in its efforts to strengthen and advance our sport, and I am pleased to continue representing the organization internationally through my work with the International Federation of Horseracing Authorities."

The Jockey Club will launch a search for a chief executive officer to lead the organization.

Share this story





Down the Shedrow with Brad Cox, cont. from p1

FURTHER ADO (Gun Runner) cont.

He ran a great race in the Pennsylvania Derby. We're very happy with the effort and how he came out of it. The Puma (Essential Quality) got the jump on us and ran a big race.

We're pointing him for the Dirt Mile at the Breeders' Cup and very pleased with how he's moving out of the last race. We're looking forward to giving him one more start before he starts his stud career at Spendthrift.

He has always been very talented. You don't send them to Saratoga as a 2-year-old if they don't show you a good bit in the morning. He shows up every time for the most part. The Kentucky Derby was a throw out, like it is for a lot of horses every year, but he ran well here in the GIII Matt Winn. I'm going to blame the racetrack for his GI Haskell, but I thought he rebounded really well the other day in the Pennsylvania Derby.

CONCEIT (Not This Time)

Juddmonte homebred won the GIII Dogwood Stakes and is now pointing for the Oct. 17 GII Raven Run Stakes.

This is a really nice filly for Juddmonte by Not This Time. She got up late in the Dogwood and put in a big effort. We started her off on the turf and some synthetic races as well, but transferred her to the dirt in an off-the-turf race this spring and she ran really well. She ran big at Ellis in the Audubon Oaks and was able to pick up a Grade III this past weekend at Churchill. We're looking at maybe running her back in the GII Lexus Raven Run at Keeneland, but we're excited about her and will hopefully bring her back next year as well. Hopefully there's a Grade I somewhere down the road for her.

Q B ROCKET (Gun Runner)

Debut maiden winner is pointing for the GI Breeders' Futurity this weekend at Keeneland

This is a nice colt that broke his maiden first time out at Saratoga. He ran against a good horse of Chad Brown's [Card Man (Life Is Good)] that came back and won this past weekend going a mile at Belmont. We've liked this colt pretty much since he came in at Keeneland. We're pointing for the GI Breeders' Futurity with him at Keeneland. Obviously it's the first time around two turns, second start of his life, but he's a son of Gun Runner and seems like he's nice. He's owned by Spendthrift and Frank Fletcher. Hopefully, we can win a Grade I with him and he'd be a horse that you'd think about the likes of the Kentucky Derby moving forward.



IMMERSIVE (Nyquist)

Godolphin homebred champion will go to this weekend's GI Spinster Stakes at Keeneland.

This year at four she won the GII Fleur de Lis and just ran third in the GII Locust Grove. She is pointing for the GI Juddmonte Spinster and if all goes well, the GI Breeders' Cup Distaff.

She's a really nice filly that has made a couple million dollars. A champion at two, three-time Grade I winner and just a cool filly to be around. She's a little aggressive to train, but honest and always runs hard. She's never been out of the money in all of her starts.

VERIFIRE (Authentic)

A $1 million OBS March graduate, the dual stakes winner will go to this weekend's GII Phoenix Stakes.

Verifire is a nice colt that just won last time out at Colonial. We're pointing him for the Phoenix at Keeneland. I've become a big fan of this horse. He wasn't a super obvious horse training in the mornings, but once he started running, he really just started going. He started out three for three, winning the Maxfield Stakes here as a 3-year-old. We had to give him a little time off after his run at Saratoga last year, but he's been really consistent and honest this year and hopefully he can step up and be a factor in the Phoenix. He's physically developed a good bit this year and seems to be training really well.



Verifire, winner of the Reigh Count Stakes at Colonial in his last start, is entered for this weekend's GII Phoenix Stakes | *Coady Media*

Seeing RED? Click on a stallion's name to learn more about them on their page on the farm's website.

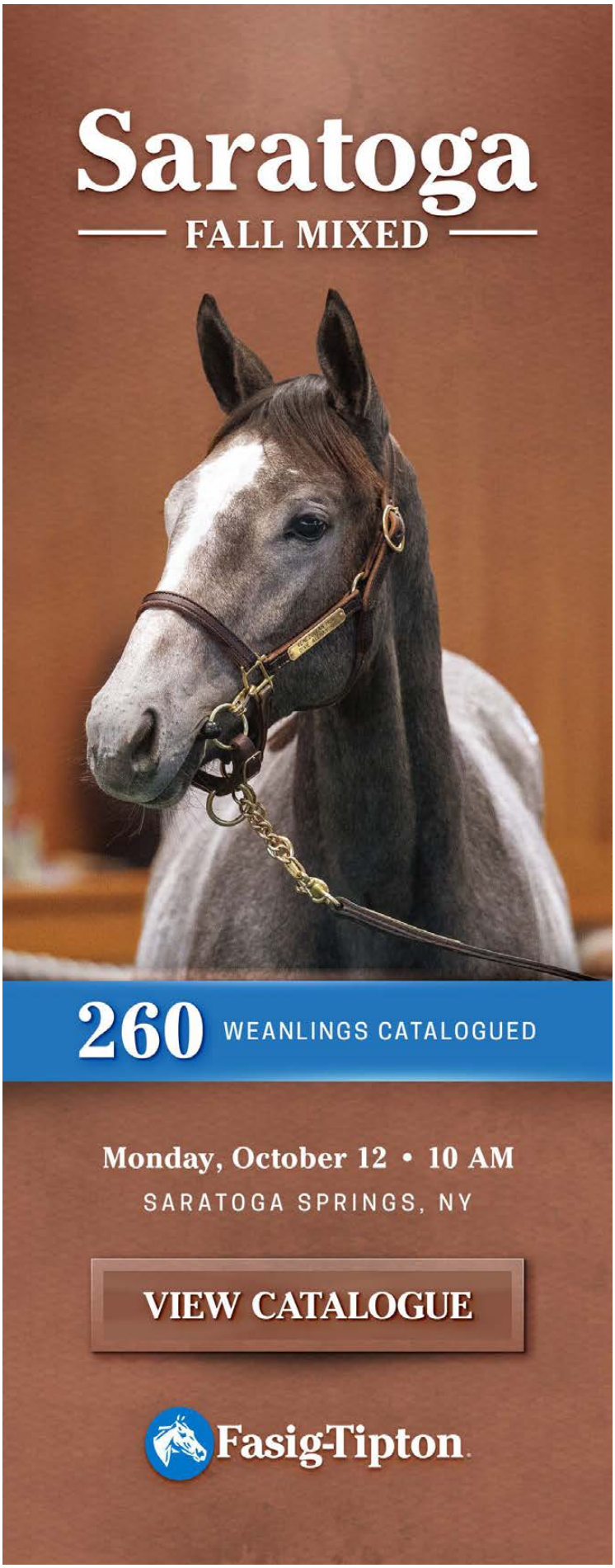

2026 Fall Meet Stakes

OCTOBER 2-24

FRI Oct 2

$650,000 Darley Alcibiades (G1)
2YO fillies, 1 1/16 miles | $150,000 KTDF Contribution

$400,000 Jessamine (G2) *Presented by Keeneland Sales*
2YO fillies, 1 1/16 miles (turf) | $100,000 KTDF Contribution

$400,000 Stoll Keenon Ogden Phoenix (G2)
3YOs & up, 6 furlongs | $100,000 KTDF Contribution

SAT Oct 3

$1.25 Million Coolmore Turf Mile (G1)
3YOs & up, 1 mile (turf) | $250,000 KTDF Contribution

$650,000 Claiborne Breeders' Futurity (G1)
2YOs, 1 1/16 miles | $150,000 KTDF Contribution

$800,000 First Lady (G1)
3YOs & up, F&M, 1 mile (turf) | $150,000 KTDF Contribution

$400,000 Thoroughbred Club of America (G2)
3YOs & up, F&M, 6 1/2 furlongs | $100,000 KTDF Contribution

$400,000 Woodford (G2) *Presented by FanDuel*
3YOs & up, 5 1/2 furlongs (turf) | $100,000 KTDF Contribution

SUN Oct 4

$650,000 Juddmonte Spinster (G1)
3YOs & up, F&M, 1 1/8 miles | $150,000 KTDF Contribution

$400,000 Castle & Key Bourbon (G2)
2YOs, 1 1/16 miles (turf) | $100,000 KTDF Contribution

$350,000 Indian Summer (G3)
Presented by Keeneland Select
2YOs, 5 1/2 furlongs (turf) | $100,000 KTDF Contribution

FRI Oct 9

$400,000 Sycamore (G2)
3YOs & up, 1 1/2 miles (turf) | $100,000 KTDF Contribution

SAT Oct 10

$750,000 Queen Elizabeth II Challenge Cup (G1)
Presented by Dixiana
3YO fillies, 1 1/8 miles (turf) | $150,000 KTDF Contribution
By invitation only

SUN Oct 11

$400,000 Franklin (G2)
3YOs & up, F&M, 5 1/2 furlongs (turf) | $100,000 KTDF Contribution

SAT Oct 17

$400,000 Lexus Raven Run (G2)
3YO fillies, 7 furlongs | $100,000 KTDF Contribution

$350,000 Perryville (G3)
3YOs, 7 furlongs | $100,000 KTDF Contribution

SUN Oct 18

$350,000 Rood & Riddle Dowager (G3)
3YOs & up, F&M, 1 ⅛ miles (turf) | $100,000 KTDF Contribution

FRI Oct 23

$400,000 Bank of America Valley View (G2)
3YO fillies, 1 mile (turf) | $100,000 KTDF Contribution

$300,000 Dean Dorton Myrtlewood (L)
2YO fillies, 6 furlongs | $100,000 KTDF Contribution

SAT Oct 24

$400,000 Bryan Station (G2)
3YOs, 1 mile (turf) | $100,000 KTDF Contribution

$350,000 Hagyard Fayette (G3)
3YOs & up, 1 1/8 miles | $100,000 KTDF Contribution

$250,000 Bowman Mill
2YOs, 6 furlongs | $75,000 KTDF Contribution



EVERY RACE. EVERY WAGER. ONE APP

Download **Keeneland Select** and bet from your phone. Sign up with code **FALL2026** to earn **$100** after wagering **$300** in your first 30 days.

Purses Powered by the Kentucky Thoroughbred Development Fund

● Turf ● Breeders' Cup Win & You're In Races

* *KTDF (Kentucky Thoroughbred Development Fund) contributions are subject to approval of the Kentucky Horse Racing and Gaming Corporation.*

LEADING CHANGE (Gun Runner)

Undefeated in three starts including the GI Travers Stakes for Wathnan Racing.

He is a really classy horse. He obviously had a little late start in his racing career with breaking his maiden here in June, but we always thought he was a really nice colt and he's accomplished a lot in a short period of time. Three starts and he is a Grade I winner now. He's very easy to deal with and easy to train. Not sure where we'll end up this year. We're looking at maybe the GII Clark Stakes, and with him being so lightly raced, we're excited about what the future holds for him as a four-year-old.

STELLIFY (Justify)

Dual Grade III winner is owned by Elements Racing, George Messina and Michael Lee.

She's won the GIII Ladies Marathon Invitational Stakes at Kentucky Downs the last two seasons. She loves that course. It took us a little while to get her to the races. She didn't start her career until she was four, but it was worth the wait. She's been very good. I think she's made over a couple million dollars now. We're looking at the Breeders' Cup with her to be her third run off the layoff and she's moving fantastic. Her works have been great since the Kentucky Downs race and we're looking forward to having her fresh and ready to roll in the Breeder's Cup. She's a big, beautiful filly. She travels well, moves well and has a lot of talent.

BROADWAY GIRL (Justify)

A $400,000 OBS March purchase for WinStar Farm awaiting her debut.

This is a very talented filly that is getting close to making her debut. She's trained really well on the dirt and I'm not certain where we will start, but she's getting closer and has a good bit of talent.

Share this story

LARRY ROTH, CO-FOUNDER OF LNJ FOXWOODS, PASSES AWAY *by Bill Finley*

Laurence "Larry" Roth, who, along with his daughter Jaime and his wife Nanci, founded the racing and breeding operation LNJ Foxwoods, passed away Sunday at the age of 75. Roth had been battling cancer. The name LNJ was derived from the first names of the three owners. Foxwoods is the name of the street where the Roth family resided in Great Neck, Long Island.

Roth co-founded Marchon Eyewear in 1983 with Al Berg and his brother-in-law, Jeff White. From its base in Melville, New York, Marchon grew into a global leader in licensed eyewear, with brands including Nike, Calvin Klein, Fendi, Coach and Michael Kors.



Roth, who most recently served as Co-President, oversaw the company's sales across the Western Hemisphere. In 2008, he and Berg sold Marchon to Vision Service Plan for a reported $735 million. The cost to start the company was just $2 million.

After the sale, Roth and his wife made a point of going into business with their children, and it was Jaime who brought them into racing, a sport she began to follow after falling in love with Rachel Alexandra.

In 2012, when Jaime was planning a trip to Del Mar, her father asked a friend to find someone to show her the backstretch. That introduction led to bloodstock agents Alex Solis II and Jason Litt, whom the Roths invited to an eyewear convention in Las Vegas. Four days later, the family owned four horses.



Larry Roth | *Walter Wlodarczyk*

The plan was to buy well-bred fillies, race them, and retire them to a broodmare band, and it worked quickly.

LNJ Foxwoods won its first graded stakes races in 2015, including the GI Frizette with Nickname (Scat Daddy). In 2016 LNJ Foxwoods won the GI La Brea with Constellation (Bellamy Road).

The stable's greatest success came with Covfefe (Into Mischief). In 2019, she capped off her season with a victory in the GI Breeders' Cup Filly & Mare Sprint, which led to her being named champion filly sprinter and 3-year-old champion filly. Trained by Brad Cox, Covfefe became the first 3-year-old filly to earn Eclipse Awards as both champion 3-year-old filly and champion female sprinter in the same year.

On the same day that Roth passed away, Covfefe was back in the headlines. She is the dam of the impressive maiden winner Foxiest (Gun Runner), a filly who won a maiden race Sunday at Churchill Downs by 3 3 /4 lengths and was named a 'TDN Rising Star, presented by Hagyard.'



Cont.

In 2019, the Roths bought an ownership share in Country House (Lookin at Lucky) who, after the disqualification of Maximum Security (New Year's Day), was placed first in the GI Kentucky Derby.

The stable's leading earner, United (Giant's Causeway), won seven graded stakes, including two editions each of the GII Eddie Read and GII John Henry Turf Championship, and finished second in the 2019 GI Breeders' Cup Turf. When he retired in 2022, the family kept him as a riding horse.

That same year, Olympiad (Speightstown), a Keeneland September yearling purchase that the Roths co-owned with Grandview Equine and Cheyenne Stable, won the GII Stephen Foster and GII Alysheba before taking the GI Jockey Club Gold Cup for Bill Mott.

Larry Roth especially loved racing in France, and each August he looked forward to Deauville, where the family watched their horses run and sold yearlings at Arqana. The 2022 sale delivered one of the stable's proudest moments. Ancient Wisdom (Fr) (Dubawi), bred by LNJ Foxwoods in partnership with Ecurie des Monceaux, topped a session when sold to Godolphin for €2 million. In 2023, Ancient Wisdom won the G1 Kameko Futurity Trophy Stakes at Doncaster.

Roth's love of racing also drew him to Saratoga Springs. Around 2013, he and a group of partners bought the historic Adelphi Hotel, a Broadway landmark dating to 1877 that had fallen into disrepair and was opening only a few months a year. After a painstaking five-year restoration, the Adelphi reopened in 2017. In 2019, Roth partnered with longtime friend Michael Dubb to acquire the neighboring Rip Van Dam Hotel, and together they managed the property. In 2025 the combined hotel reopened after a major expansion that doubled its rooms, added 79 residences, and earned a Michelin Key.

"Saratoga is no longer just a summer destination," Roth said at the reopening.

The Roths were known for putting their horses first. In 2016, they founded the Horses First Fund through Thoroughbred Charities of America to help more than 40 horses abandoned in Mercer County, Kentucky. The fund has since given emergency aid to Thoroughbreds in Puerto Rico after Hurricane Maria and to those affected by the fire at San Luis Rey Downs. The family also has a paddock for its retired broodmares at Old Friends.

Outside racing, Larry and Nanci supported Hospice Care Network after it cared for Nanci's mother, and they were honored at its 30th anniversary gala in 2018. They were also major donors to North Shore University Hospital, the Mid-Island Y JCC, UJA, North Shore Child Guidance, and the Jameson Animal Rescue Ranch.



Royal in Every Sense

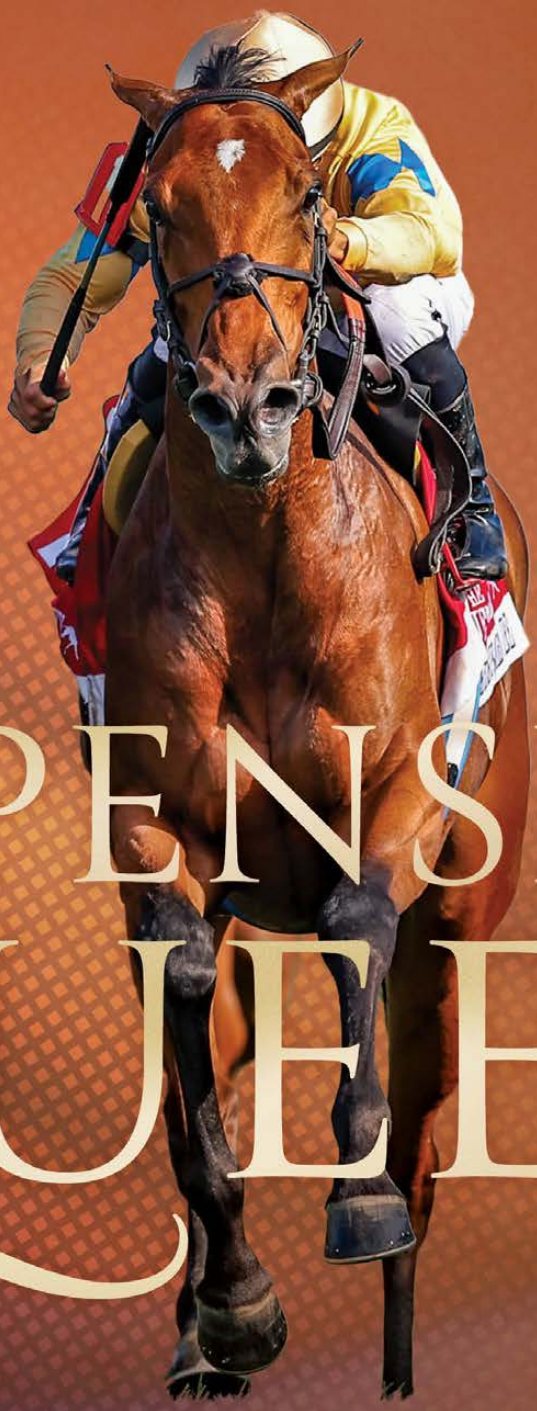

Selling November 3
at Keeneland

EXPENSIVE QUEEN

KEENELAND GRADE 1 WINNER

Earning a Career Best **96 Beyer**

Undefeated in 2026—4 wins from 5 U.S. Starts

BY WORLD-CLASS SIRE LOPE DE VEGA

Sire of **25+ Group/Grade 1 winners**

Daughters produced **two Group 1 winners** in 2026

TAYLOR MADE KEENELAND

"My dad was always so appreciative of the relationships he made along the way," said Jaime Roth. "There were people he never would have crossed paths with if he wasn't in the horse business."

Roth is survived by Nanci, Jaime, his sons, David and Scott, and his grandchildren, Liv and Poppy.

Share this story



Salahudin remained unbeaten in three starts in the Iroquois
Coady Media

CATALOGUE ONLINE FOR FASIG-TIPTON KENTUCKY OCTOBER SALE

A total of 1,615 yearlings have been catalogued for the 2026 Fasig-Tipton Kentucky October Sale, to be held across four sessions from Monday, Oct. 19 through Thursday, Oct. 22, with bidding beginning each day at 10 a.m. ET.

"Coming off record results in 2025, interest from sellers in Kentucky October has been overwhelmingly strong for this year's sale," said Fasig-Tipton President Boyd Browning. "Buyers will find an outstanding catalogue to work through, with quality yearlings at all levels of the marketplace."

Last year's renewal, which was topped by a Mill Ridge-consigned son of Curlin--Munnyfor Ro (Munnings) that brought $900,000 from Legion Bloodstock, saw 1,103 youngsters find new homes for total sales of just over $72 million, good for an average of $65,341 and a median price of $30,000, all new high-water marks for the auction.

Current leading sires represented in the catalogue include Constitution (13 yearlings), Curlin (4), Early Voting (6), Flightline (6), Golden Pal (24), Gun Runner (10), Into Mischief (14), Justify (13), Life Is Good (18), Not This Time (12), Nyquist (13), Practical Joke (29), Tiz the Law (24), Vekoma (32) and Yaupon (13).

TDN SALES INDEX

THOROUGHBRED DAILY NEWS

KEENELAND SEPTEMBER YEARLING SALE

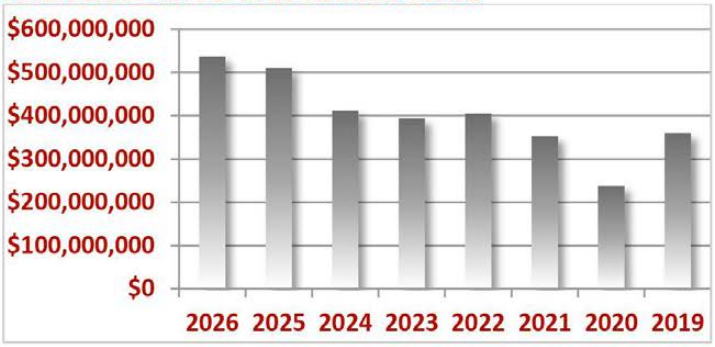

"The 2026 Keeneland September Yearling Sale had a tough act to follow after the record-setting double-digit gains of a year ago, but the 12-day auction concluded Saturday with new highwater marks at every metric. The September gross, which surpassed the $500-million mark for the first time a year ago, improved again in 2026 when 2,856 yearlings grossed $536,737,900. The September sale also had its highest number of seven-figure yearlings when the 70 to hit that mark smashed the record of 56 set last year."

- Jessica Martini

YEAR	CAT	RING	SOLD	% W/D	% S/R	% S/C	GROSS	AVE
2026	4642	3682	2856	20.7%	77.6%	61.5%	$536,737,900	$187,933
2025	4705	3737	2903	20.6%	77.7%	61.7%	$510,517,900	$175,859
2024	4424	3539	2735	20.0%	77.3%	61.8%	$411,749,500	$150,548
2023	4215	3452	2754	18.1%	79.8%	65.3%	$394,127,900	$143,111
2022	4153	3482	2847	16.2%	81.8%	68.6%	$405,495,700	$142,429
2021	4032	3299	2672	18.2%	81.0%	66.3%	$352,823,000	$132,045
2020	4272	3318	2346	22.3%	70.7%	54.9%	$238,543,300	$101,463
2019	4644	3766	2855	19.0%	75.8%	61.4%	$360,004,700	$126,096

Fasig-Tipton Oct. cont.

Recent graduates of the October Sale include Manuka Honey (Upstart) and Salahudin (Uncle Mo), winners of the GIII Pocahontas Stakes and GIII Iroquois Stakes, respectively, at Churchill Downs earlier this month.

"Kentucky October is one of the hottest sales in the country in terms of graduate success," continued Browning. "The front cover of this year's catalogue features five Grade I winners from the past year: Nysos (Breeders' Cup Dirt Mile and Metropolitan H.), Iron Orchard (Frizette S.), Listenupshance (Bing Crosby S.), So Happy (Santa Anita Derby), and Thought Process (Gamely S.).

Click here for the FTKOCT catalogue, for which online and phone bidding services will also be available.

Share this story

FOREVER YOUNG TOPS POOL 2 OF BREEDERS' CUP CLASSIC FUTURE WAGER



Forever Young | *Sarah Andrew*

Last year's Longines GI Breeders' Cup Classic hero **Forever Young (Jpn)** (Real Steel {Jpn}), closed as the 5-2 favorite upon the completion of betting Sunday in Pool #2 of the Longines Breeders' Cup Classic Future Wager. The 5-year-old, trained by Yoshito Yahagi, led the field of 17 horses and one "All Other Starters Not Listed" wagering interest in the second Future Wager pool for the $7 million Longines Breeders' Cup Classic, which will be run Oct. 31 at Keeneland Race Course. The Longines Breeders' Cup Classic Future Wager, which is a win bet with a $2 minimum, generated $134,658 in total handle on Pool #2. A $2 wager on Forever Young will pay $7.68.



Forever Young was followed by 2025 Horse of the Year **Sovereignty** (Into Mischief) for Godolphin LLC, and trainer Bill Mott. Winner of this year's GI Whitney Stakes, Sovereignty closed at 9-2 ($11.14).

Next was **Knightsbridge** (Nyquist) at 6-1 odds ($14.82), winner of the GI Pacific Classic, and also owned by Godolphin and trained by Mott. Phipps Stable and St. Elias Stable's **Golden Tempo** (Curlin), winner of this year's Kentucky Derby and Belmont victor, was next at odds of 6-1 ($15.74) for trainer Cherie DeVaux. The fifth choice was Winchell Thoroughbreds LLC's G1 Dubai World Cup and GI Stephen Foster winner Magnitude, trained by Steve Asmussen, at 7-1 ($16.62). The wagering interest of "All Other Starters Not Listed" closed at 14-1 ($30.78).

Complete closing odds on all horses from Pool #2 can be found at www.BreedersCup.com/FutureWager.

On Aug. 30, Sovereignty closed as the 3-1 favorite ($8.04) in Pool #1 of the Longines Breeders' Cup Classic Future Wager, and Forever Young was the second choice at 9-2 ($11.04).

Share this story

NEWS ROUNDUP
sponsored by BIEDERMAN REAL ESTATE

CENTURY MILE, CENTURY DOWNS SOLD TO HIGHFIELD INVESTMENT GROUP *Edited Press Release*

Highfield Investment Group Inc. has entered into an agreement to acquire Century Casinos' Racing Entertainment Centre operations in Edmonton and Calgary, expanding the company's footprint in gaming, hospitality and racing entertainment. The transaction does not include Century Casinos' other Alberta casino properties.

The acquisition adds established racing entertainment assets in a sector that continues to carry meaningful provincial economic impact. A 2019 study found Alberta's horse racing industry contributed C$311.7 million in total economic impact, including C$157.1 million in direct expenditures, while supporting 1,506 full-time equivalent jobs across the province.

"We see strong long-term potential in these operations and believe they are an excellent strategic fit with our experience in hospitality, operations and horse racing," said Adrian Munro, President of Highfield Investment Group.

"We are making a significant investment in Alberta because we believe in the
continued growth of this business and in the long-term value it can create."

Munro leads Highfield's strategic direction and diversified operations and serves as President of the Canadian Thoroughbred Horse Society. He is joined by Paul Ryneveld, Vice President of Racing Entertainment Centres, a veteran racing and gaming executive with 38 years of experience in North American horseracing, track operations, racetrack redevelopment and regulatory environments. The transaction is subject to customary closing conditions and regulatory approvals.

Share this story





LISTEN UP NEW YORK



G1 winner

LISTENUPSHANCE

made it consecutive graded stakes victories with a front-running score (6 fur. In **1:08.70**) in Sunday's **Santa Anita Sprint Championship S. (G2)**, a "Win and You're In' for the **Breeders' Cup Sprint (G1)**.

Owners: Great Friends Stables and Run Fast Racing
Breeders: Al and Michelle Crawford Racing
Trainer: Doug O'Neill

SHANCELOT

Shanghai Bobby-True Kiss, by Is It True

ROCKRIDGE STUD LLC

NEW YORK THOROUGHBRED BREEDERS, INC. NYTB

NYBREDS.COM
NEW YORK THOROUGHBRED BREEDING & DEVELOPMENT FUND

Erin Robinson 859.421.7531 | Lere Visagie 518.851.6616
5384 Route 9H-23, Hudson, New York 12534 www.rockridgestud.com

TDN GRADED STAKES ENTRIES

Presented by KEENELAND

Thursday, 10/1, Belmont #7, post time: 5:18 p.m. EDT

JOE HIRSCH TURF CLASSIC S.-GI, $500,000, 3yo/up, 1 1/2mT

PP	HORSE	SIRE	OWNER	TRAINER	JOCKEY	WT
1	Minaret Station	Instilled Regard	OXO Equine LLC	Walden	Ortiz	126
2	Pride of Arras (Ire)	New Bay (GB)	Mrs. David Aykroyd	Beckett	Doyle	126
3	El Cordobes (Ire)	Frankel (GB)	Godolphin, LLC	Appleby	Prat	126
4	Far Bridge	English Channel	LSU Stables	Clement	Velazquez	126
5	Asbury Park (GB)	Frankel (GB)	Peter M. Brant and St. Elias Stable	Brown	Franco	126
6	Fort George (GB)	Territories (Ire)	Mrs. Fitriani Hay	Walker	Shoemark	126
7	Program Trading (GB)	Lope de Vega (Ire)	Klaravich Stables, Inc.	Brown	Santana, Jr.	126

Breeders: 1-OXO Equine, LLC, 2-Mr & Mrs David Aykroyd, 3-Bjorn Nielsen, 4-Calumet Farm, 5-St. Elias Stable LLC, 6-K. A. Bartlett & J. M. Beever, 7-Fittocks Stud & Arrow Farm & Stud

This one looks like a pretty wide-open affair, but the nod goes to **El Cordobes (Ire)** (Frankel {GB}). The gelding has not raced since Feb. 14, but Charlie Appleby does not bring horses to North America who aren't ready to fire their best shot. On the Beyer scale, this one looks to be the fastest horse in the race. Also note that Flavien Prat accepts the mount, which means that he took off **Program Trading (GB)** (Lope de Vega {Ire}), who is trained by his top client, Chad Brown. 'TDN Rising Star, presented by Hagyard' **Far Bridge** (English Channel) is also coming off a layoff (six months) for Miguel Clement, but showed he can handle this level when winning this race in 2024. He is 4-for-7 at the distance. Also loses Prat, who will be replaced by John Velazquez. **Fort George (GB)** (Territories {Ire}) has held his own in two races in the U.S. since arriving here from Europe for trainer Ed Walker. --*Bill Finley*

Thursday, 10/1, Belmont #8, post time: 5:48 p.m. EDT

Breeders' Cup CHALLENGE SERIES WIN AND YOU'RE IN.™

FLOWER BOWL S.-GII, $500,000, 3yo/up, f/m, 1 1/4mT

PP	HORSE	SIRE	OWNER	TRAINER	JOCKEY	WT
1	Fionn	Twirling Candy	George Messina and Michael Lee	Cox	Franco	126
2	Sunlit Uplands (Ire)	Sands of Mali (Fr)	Rachel Flynn and Rae Guest	Williams	Doyle	126
3	Favorite Memory (GB)	Frankel (GB)	John D. Gunther	DeVaux	Carmouche	126
4	Kathynmarissa	American Pharoah	Michael J. Caruso and Michael Dubb	Brown	Ortiz	126
5	Storm Miami (Ire)	Blue Point (Ire)	EGL-One Racing	Green	Velazquez	126
6	Opulent Restraint (Ire)	Dubawi (Ire)	Stephanie Seymour Brant	Mott	Castellano	126
7	Evershed (Ire)	Churchill (Ire)	Mark B. Grier	Delacour	Davis	126
8	Esna (Ire)	Starman (GB)	Martin Hughes	Meehan	Spencer	122
9	Silvology	Blame	Stuart S. Janney III	McGaughey III	Fresu	126
10	Gezora (Fr)	Almanzor (Fr)	Peter M. Brant	Mott	Alvarado	126
11	Cathedral (GB)	Too Darn Hot (GB)	Amo Racing USA LLC	Brown	Prat	126

Breeders: 1-Dixiana Farms LLC, 2-Prospect Stables, 3-Mr John Gunther, 4-Don Alberto Corporation, 5-Jc Bloodstock & Goodwill Bloodstock, 6-White Birch Farm, SC, 7-Lynch Bages & Camas Park Stud, 8-Mr Canice Farrell, 9-Stuart S. Janney, III LLC, 10-Haras d'Etreham, 11-Exors of the Late Sir Robert Ogden

When in doubt, go with the European horses in these U.S. graded stakes on the turf. **Esna (Ire)** (Starman {GB}) ships here after back-to-back second-place finishes in Group 3 races in Europe. Class-wise, that may be good enough. Should appreciate the added distance after racing at a mile. **Kathrynmarissa** (American Pharoah) has done nothing wrong since joining the Chad Brown barn. A Grade I winner in her last start, she looks to be the best of the U.S. horses. **Sunlit Uplands (Ire)** (Sands of Mail {Fr}) is also based in Europe and is coming off a solid effort in the GII Ballston Spa Stakes. Not sure she can go this far. --*Bill Finley*

Thursday, 10/1, Belmont #3, post time: 3:14 p.m. EDT
GALLANT BLOOM S.-GII, $250,000, 3yo/up, f/m, 6 1/2f

PP	HORSE	SIRE	OWNER	TRAINER	JOCKEY	WT
1	Munnings Express	Munnings	Team Spoor	Rice	Franco	124
2	Senza Parole	Gun Runner	Don Alberto Stable	Brown	Prat	124
3	Queen Jubilee	Authentic	Two Eight Racing, Joe Pickerrell, Ribble Farms, Quinn's Ride Racing and Legion Racing	Beckman	Zayas	124
4	Paradise City	McKinzie	C Two Racing Stable, Shining Stables LLC, Paul Braverman, Timothy Pinch & BAG Racing Stables	Joseph, Jr.	Davis	124
5	R Disaster	Awesome Slew	Averill Racing LLC and Anthony Mattera	Joseph, Jr.	Ortiz	126
6	Beauty Reigns	Into Mischief	Tranquility Lake Farms LLC	Mott	Alvarado	124

Breeders: 1-Fergus Galvin, Marc Detampel, JayneJohnson & Adrian Wallace, 2-Don Alberto Corporation, 3-Baoma Corp, 4-Don Alberto Corporation, 5-Ocala Stud & J. Michael O'Farrell Jr., 6-Wygod Equine, LLC

Let's give **R Disaster** (Awesome Slew) another chance after she didn't fire in the GI Ballerina Stakes. The Saffie Joseph, Jr. barn was ice cold during the entire meet at Saratoga and maybe a change of scenery will bring out the best in this mare. She's the lone speed in the race, was lights out when beating 'TDN Rising Star, presented by Hagyard' **Ways and Means** (Practical Joke) in the GI Derby City Distaff Stakes at Churchill Downs and won this race last year at Aqueduct. **Beauty Reigns** (Into Mischief) was a well-beaten third in the Ballerina, but this is an easier spot. A fast pace would help her cause. **Senza Parole** (Gun Runner), another 'Rising Star', has never fared well when trying graded stakes company, but this isn't a particularly tough spot and she's coming off a career-best performance in a Saratoga allowance. --*Bill Finley*

Thursday, 10/1, Belmont #6, post time: 4:48 p.m. EDT
VOSBURGH S.-GIII, $250,000, 3yo/up, 7f

BREEDERS' CUP CHALLENGE SERIES WIN AND YOU'RE IN.™

PP	HORSE	SIRE	OWNER	TRAINER	JOCKEY	WT
1	Moonlight	Audible	Tom Kagele	Miller	Ortiz	126
2	El Grande O	Take Charge Indy	Sanford J. Goldfarb, Ilkay Kantarmaci, and Estate of Ira Davis	Kantarmaci	Fresu	126
3	Senior Officer	Into Mischief	Qatar Racing LLC	Cox	Prat	126
4	Doc Sullivan	Solomini	Tristar Farm LLC	Green	Santana, Jr.	126
5	Bring the Smoke	Preservationist	Awestrike Racing, Berry Family Racing, LLC, Legion Racing, GLAM Racing and Clarke Ohrstrom	Beckman	Zayas	126
6	Ignite the Light	Into Mischief	Jay Em Ess Stable	Dutrow, Jr.	Velazquez	126
7	Crazy Mason	Coal Front	Donna Wright and Reeves Thoroughbred Racing	Sacco	Franco	126
8	Contrary Thinking	Into Mischief	Lucky Hat Racing LLC and EGL-One Racing	Green	Davis	126
9	Buttah	Leofric	Eddie F's Racing	Kantarmaci	Castellano	126
10	T Kraft	Connect	LRE Racing LLC	Mott	Alvarado	126

Breeders: 1-Peter E. Blum Thoroughbreds, LLC, 2-Stonewall Farm, 3-2500 Determined Stud, 4-Seamus Coughlan, 5-Brereton C. Jones, 6-Samantha Siegel, 7-Gmbrac stables LLC, Mr. & Mrs. Ramon Rangel & Mr. & Mrs. Zachary Madden, 8-Stonestreet Thoroughbred Holdings LLC, 9-Fedwell Farms, 10-Dr. John Eaton & Dr. Steve Laymon

Vosburgh cont.

This one is a real head-scratcher. **Contrary Thinking** (Into Mischief) was drilled last year in all three attempts in graded stakes races, but is doing better now that he has joined the Amelia Green barn and has been turned back into a sprinter. There's not a lot of speed in here and this one might get an easy lead on the front end. **T Kraft** (Connect) and **Senior Officer** (Into Mischief) finished in a dead heat for second in the GI Forego Stakes. Both have solid chances. Watch out for **Ignite the Light** (Into Mischief), who is coming back in seven days after a good try in the Stable Recovery Stakes at Parx. Trainer Rick Dutrow has a history of winning with horses that he reels right back. --*Bill Finley*

Thursday, 10/1, Belmont #5, post time: 4:17 p.m. EDT

BELMONT TURF SPRINT S.-GIII, $200,000, 3yo/up, 6fT

PP	HORSE	SIRE	OWNER	TRAINER	JOCKEY	WT
1	Waralo	War Dancer	My Purple Haze Stables	Englehart	Lezcano	124
2	Twenty Six Black	War Dancer	Roger Cimbora, Jr.	De Paz	Franco	124
3	Let My People Go	Pioneerof the Nile	David Staudacher	Maker	Santana, Jr.	124
4	Card Trick	Liam's Map	Brian J. Tobin	Allard	Davis	124
5	Jean Valjean	Uncle Lino	Martha Nevins and Michael Pawasarat	Merryman	Torres	124
6	Alogon	California Chrome	Charles T. Matses	Allard	Boyce	126
7	Egyptian Mau (SAf)	Fire Away	Team Valor International LLC	Drysdale	Fresu	121
8	Spirited Sol	Soldat	Winterhawk Farm	Rice	Rojas	124

Breeders: 1-Casey Newick LLC, 2-Roger Cimbora Jr., 3-Merriebelle Stable, LLC &Pioneerof the Nile Syndicate, 4-Orrin H. Ingram, 5-Hasting Farm, 6-Charles T. Matses, 7-Wilgerbosdrift & Mauritzfontein, 8-Tag Stables

Waralo (War Dancer) held on for second (was DQ'd to third) in the GII Troy Stakes after chasing a torrid pace. Has been first or second in each of his last eight starts and sports a record of 6-4-2-0 at this distance. Must avoid a speed duel with **Jean Valjean** (Uncle Limo). **Alogon** (California Chrome) posted a big number when winning the Laurel Dash Stakes. Is still going strong at age seven for trainer Ned Allard. Like the top pick, **Twenty Six Black** (War Dancer) put in a solid effort in the Troy Stakes and has thrived at this distance.--*Bill Finley*

Thursday, 10/1, Belmont #4, post time: 3:46 p.m. EDT

WINTER MEMORIES S.-GIII, $200,000, 3yo, f, 1mT

PP	HORSE	SIRE	OWNER	TRAINER	JOCKEY	WT
1	Kokomotion	Quality Road	Icon Racing Stable	Beckman	Zayas	120
2	Crossover Capital (Fr)	Zarak (Fr)	Klaravich Stables, Inc.	Brown	Franco	120
3	Peppermint Twist	Not This Time	Lee Pokoik	Weaver	Lezcano	120
4	Victory Hall	Independence Hall	Twin Sports Racing, Cypresshead Racing, LLC, and Let's Go Racing	Morley	Maragh	120
5	Flowerhead (Ire)	Starman (GB)	Amo Racing USA LLC	Clover	Fresu	120
6	Queen of Hawaii (Ire)	Kingman (GB)	Lindy Farms	Antonacci	Santana, Jr.	124
7	Ultimate Love	Curlin	Live Oak Plantation	Trombetta	Castellano	120
8	Lovely Grey	Vekoma	Go Go Greys Stable	Danner	Davis	120
9	Sister Troienne	Munnings	Woodslane Racing LLC	Lynch	Alvarado	122
10	Alone Time	Justify	John D. Gunther and Eurowest Bloodstock Services	DeVaux	Carmouche	120
11	Shelzawa (Fr)	Zelzal (Fr)	Madaket Stables LLC, Michael Dubb, William Strauss, William J. Rucker, and Michael J. Caruso	Brown	Prat	120

Breeders: 1-Gage Hill Stable II, LLC, W. S. Farish& Ken Langone, 2-La Motteraye SC, 3-Ciaglia Racing & River Oak Farm, 4-Stonegate Stables LLC & EverythingsCricket Racing, 5-Tally-Ho Stud, 6-Mrs Susan Roy & Mr Nicolas Wrigley, 7-Live Oak Stud, 8-Joann Adams & Katy Lee, LLC, 9-Woodslane Farm, 10-John D. Gunther, Tanya Gunther & Eurowest Bloodstock Services, 11-Mme Marie-Laure Collet & Mr Teddy Poirier

JOB OPENINGS

A listing of career opportunities in the Thoroughbred industry

SILVER SPRINGS *Training*

Silver Springs Training is looking to add grooms to its staff at all three divisions (Breaking and Training, Yearling, and Broodmare).

- Applicant must understand that horse health and safety are paramount.
- Applicant must be a team player.
- Opportunity to grow within company.
- Competitive Pay.

Apply to: **michele@silverspringstraining.com**
or please call Kevin at **502-648-1690**

Share this job

Want to list your job?

Standard listing: **$400**

- One printed ad on this page (date of your choice)
- 30 day listing on our careers page: thetdn.com/careers
- Job promoted through our social media channels

Multi listing: **$350 each**

- **Two or more** printed ads on this page (dates of your choice)
- 30 day listing on our careers page: thetdn.com/careers
- Job promoted through our social media channels

Contact the TDN Ad Staff: advertising@thetdn.com
for details or to post a job

Winter Memories cont.

A good, wide-open race. The last-out win by Chad Brown's **Hand Over Heart** (Constitution) is better than it looks on paper. She was bumped around at the start, forcing jockey Davis to wrangle her back. After losing several lengths, she rebounded and closed to win in a dead heat while facing older horses. This is a big step up for her, but it's worth noting that no one in this field has won a graded stakes race and that she picks up Jose Ortiz. **Ultimate Love** (Curlin) has been knocking on the door in some graded stakes and just missed in the GII Lake Placid Stakes. **Shelzawa (Fr)** is another from the Chad Brown barn who is in with a big chance. Has won two straight and it appears that this is the one that Flavien Prat has chosen to ride from among Brown's trio.--*Bill Finley*

Friday, 10/2, Keeneland #9, post time: 5:16 p.m. EDT
DARLEY ALCIBIADES S.-GI, $650,000, 2yo, f, 1 1/16m

BREEDERS' CUP CHALLENGE SERIES WIN AND YOU'RE IN.™

PP	HORSE	SIRE	OWNER	TRAINER	JOCKEY	WT
1	Emphatic	Nyquist	Gainesway Stable and Rosen, Andrew	Walsh	Gaffalione	122
2	For the Money	Yaupon	Derek Alexander Chin	Crichton	Bejarano	122
3	Ever Forward	Omaha Beach	Bal Mar Equine, LLC	Walsh	Hernandez, Jr.	122
4	Oh She Said Yes	Authentic	Shamrock Stables LLC	McPeek	Loveberry	122
5	Summer Starlet	City of Light	BC Stables, LLC, Wattswood Stables, Bob Albritton, Jay Graham, and David Baggett	Asmussen	Prat	122
6	Forever Carina	Gun Runner	Three Chimneys Farm, LLC	Brown	Ortiz	122
7	High Speed Reed	Upstart	Estate of Brereton C. Jones	Casse	Velazquez	122
8	Elewene	Promises Fulfilled	Robert J. Baron	Romans	Saez	122

Breeders: 1-Jon A. Marshall, 2-Awestrike & GLAM Racing LLC, 3-James Paliafito & Joann Adams, 4-Sparks View Farm LLC, 5-Newstead Corp, 6-Three Chimneys Farm, LLC, 7-Estate of Brereton C. Jones, 8-Baron Thoroughbreds, LLC

Friday, 10/2, Keeneland #8, post time: 4:44 p.m. EDT
JESSAMINE S. PRESENTED BY KEENELAND SALES-GII, $400,000, 2yo, f, 1 1/16mT

BREEDERS' CUP CHALLENGE SERIES WIN AND YOU'RE IN.™

PP	HORSE	SIRE	OWNER	TRAINER	JOCKEY	WT
1	Pros and Cons	Justify	D. J. Stable LLC	Casse	Ortiz	118
2	Mel Went Home	Life Is Good	August Dawn Farm	Medina	Torres	118
3	Monique En Vol	Flightline	St. Elias Stable	Cox	Ortiz, Jr.	118
4	Beautiful Harper	Constitution	C R K Stable LLC	DeVaux	Gaffalione	118
5	Seneca Park	Golden Pal	Holy Cow Stable LLC	Stewart	Hernandez, Jr.	118
6	Glycogen	Jack Christopher	Main Line Racing Stable and Avalon Racing Stables	Servis	Velazquez	120
7	Golden Maiden	Golden Pal	Ravello Racing LLC, MXM Stables and Brown, Clay	McPeek	Esquivel	118
8	Lucky Bernadine	Tapit	Epic Horses LLC	Cox	Prat	118
9	Quibbler	Epicenter	Glencrest Farm LLC, 30A Thoroughbreds & Seth Eskind	Mott	Torres	118
10	Serenas Ghost	Girvin	Moving Forward Racing, LLC	Sharp	Saez	118
11	Elegante Miz	Golden Pal	Morgan, Deb and Patrick L. Biancone Racing LLC	Biancone	Asmussen	118
12	Mightily	War of Will	Noriega, Hayden, O'Dwyer, Jeremiah and Nash, Delia	O'Dwyer	Machado	118

Breeders: 1-Vegso Racing Stables, Inc, 2-Grantley Acres, 3-St. Elias Stables, LLC, 4-Parks Investment Group, LLC, 5-Southern Comfort Farm LLC, 6-H. Allen Poindexter, 7-Everything's Cricket Racing, 8-Kamden Ridge LLC, 9-Jim Daniell & Donna Daniell, 10-Barry Butzow & Joni Butzow, 11-Rowland Hancock TB-LLC, 12-Claiborne Farm & Adele B. Dilschneider

THE SIGN OF SUCCESS
Look for the throughout the TDN graded stakes entries denoting Keeneland Sales Graduates.
KEENELAND.

Friday, 10/2, Keeneland #7, post time: 4:12 p.m. EDT

BREEDERS' CUP CHALLENGE SERIES WIN AND YOU'RE IN.™

STOLL KEENON OGDEN PHOENIX S.-GII, $400,000, 3yo/up, 6f

PP	HORSE	SIRE	OWNER	TRAINER	JOCKEY	WT
1	Mad House	Vekoma	James Thares	VanWinkle	Leon	121
2	Booth	Mitole	Heiligbrodt, L. William, Heiligbrodt, Corinne, Jackpot Farm and Whispering Oaks Farm LLC	Asmussen	Ortiz	121
3	Little Thunder	Noble Bird	Blazing Meadows Farm and Equels, Thomas K.	Hamm	Velazquez	121
4	Verifire	Authentic	Resolute Racing, Delta Squad Racing, LLC & Anderson Stables, LLC	Cox	Prat	121
5	Classic of Course	Awesome of Course	Patrick L. Biancone Racing LLC and Dunne, Amy E.	Biancone	Saez	121
6	Viking	City of Light	Lieblong, Alex and Lieblong, JoAnn	Fawkes	Gaffalione	121
7	C K Wonder	Vekoma	Mark H. Stanley	Romans	Machado	121
8	Hymn	McKinzie	Fleur De Lis Stables, Sparks, William S. and Jones, Bret	Moquett	Bejarano	125
9	Jack's Promise	Promises Fulfilled	Robert J. Baron	Romans	Hernandez, Jr.	121
10	Nakatomi	Firing Line	Qatar Racing LLC and Hay, Mrs. Fitriani	Ward	Ortiz, Jr.	125
11	Here Mi Song	Cross Traffic	Nathan Hayden	Stinson, Jr.	Morales	121

Breeders: 1-Jean White, Wavertree Farm & SGVThoroughbreds, LLC, 2-Clearsky Farms, 3-Thomas Equels, 4-Gainesway Thoroughbreds LTD., 5-Amy E. Dunne & Ciaran G. Dunne, 6-Fred W. Hertrich III, John D. Fielding& Robert L. Tribbett, 7-Dailey Bloodstock, LLC & Tommy Wente, 8-Fleur de Lis Stables, 9-Baron Thoroughbreds, LLC, 10-Arnold Zetcher LLC & Crestwood Farm, 11-Nathan Hayden

Saturday, 10/3, Belmont #8, post time: 3:53 p.m. EDT

BREEDERS' CUP CHALLENGE SERIES WIN AND YOU'RE IN.™

CHAMPAGNE S.-GI, $500,000, 2yo, 1m

PP	HORSE	SIRE	OWNER	TRAINER	JOCKEY	WT
1	Johnny Hockey	Omaha Beach	Next Level Stables	Arriaga	Davis	122
2	Raku	Kantharos	Conover Stable	Breen	Lopez	122
3	Gaudreau	Nyquist	Tanglewood Thoroughbreds LLC, Thirty Year Racing, Bradley Tbreds, Rodeo Creek Racing LLC, Laura Leigh Stable and Swift Tbreds, Inc.	Brown	Prat	122
4	Club Reign	Core Beliefs	Ribble Farms, Three Brand Racing LLC and Walmac Farm	Beckman	Zayas	122
5	U. S. S. Valor	War of Will	Team Valor International LLC	McGaughey III	Franco	122
6	Earth Song	Justify	Amo Racing USA LLC	Delgado	Santana, Jr.	122

Breeders: 1-Charles F. Engel, 2-Columbiana Farm LLC, 3-Coteau Grove Farms, LLC, 4-Gary Broad - Walmac Farm, LLC, 5-Team Valor International, 6-John C. Oxley

Saturday, 10/3, Belmont #9, post time: 4:31 p.m. EDT

FRIZETTE S.-GI, $500,000, 2yo, f, 1m

PP	HORSE	SIRE	OWNER	TRAINER	JOCKEY	WT
1	Revenge of the Sis	Girvin	CJ Thoroughbreds and Ropes, John	Weaver	Zayas	122
2	She's a Twelve	Yaupon	Lambe, Robert and Irons, John	Breen	Davis	122
3	Girls Wear Pearls	Hard Spun	horseOlogy Racing, Copper Thoroughbreds, John Grossi's Racing Corp., Reed, Margaret and Stars Aligned Stable	Antonucci	Morelos	122
4	Libby Lloyd	Into Mischief	Bret Jones	Brown	Prat	122
5	Dotsy	Tacitus	TSP Enterprises	Grabowski	Carmouche	122
6	Rum Twist	Mandaloun	Lewis, R. Lee and Lewis, Lexi J.	Hennig	Lopez	122
7	Velora	Yaupon	Winning Move Stable, Sabby Racing, IEE Racing, Sanford H. Robbins LLC and Silverwood Stables	Rice	Franco	122

Breeders: 1-John Ropes, 2-Robert Joseph Lambe, 3-J. Stephen McDonald, 4-Estate of Brereton C. Jones, 5-Scott Pierce & Debbie Pierce, 6-Machmer Hall, 7-Vineyard Racing LLC

THE SIGN OF SUCCESS | Look for the throughout the TDN graded stakes entries denoting Keeneland Sales Graduates. KEENELAND.

Saturday, 10/3, Santa Anita #7, post time: 7:00 p.m. EDT
AMERICAN PHAROAH S. PRESENTED BY DK HORSE-GI, $300,000, 2yo, 1 1/16m

PP	HORSE	SIRE	OWNER	TRAINER	JOCKEY	WT
1	Dang Son	Good Magic	Calumet Farm	O'Neill	Jaramillo	122
2	Hughes	Into Mischief	Front Row Club LLC, Starlight Racing, Madaket Stables LLC Stonestreet Stables, Bashor Racing, Albaugh Family Stables, Golconda Stable, Waves Edge Capital LLC and Donovan, Catherine	Baffert	Hernandez, Masterson, Robert E	122
3	Net Par	Pavel	Reddam Racing LLC	Garcia	Espinoza	122
4	Imperial Honor	Honor A. P.	Pegram, Michael E., Watson, Karl and Weitman, Paul	Baffert	Rosario	122
5	Emancipate	Uncle Mo	Cicero Farms LLC	Baffert	Smith	122
6	Domus	Uncle Mo	Baoma Corp	Baffert	Kimura	122

Breeders: 1-Claiborne Farm, 2-Breffni Farm, 3-Reddam Racing, LLC, 4-Stoneview Farm Inc., 5-Cicero Farms LLC, 6-Baoma

Saturday, 10/3, Belmont #7, post time: 3:22 p.m. EDT
MISS GRILLO S.-GII, $250,000, 2yo, f, 1 1/16mT

PP	HORSE	SIRE	OWNER	TRAINER	JOCKEY	WT
1	Runaway Bride	Charlatan	Icon Racing Stable	Beckman	Zayas	122
2	Golden Siren	Bolt d'Oro	Brad Smith	Casse	Davis	122
3	Quibbler	Epicenter	Glencrest Farm LLC, Thirty A Thoroughbreds & S Eskind	Mott	Carmouche	122
4	Fiora	Into Mischief	Lindy Farms, AC Crawford Farms and Westfield Stables	Antonacci	Santana, Jr.	122
5	Bounce Back	Hard Spun	Gary Barber	Casse	Fresu	122
6	Domestic Agenda	American Pharoah	Klaravich Stables, Inc.	Brown	Prat	122
7	Bittersweet Memory	The Factor	NBS Stable	Danner	Franco	122
8	Sunny Bird	Karakontie (Jpn)	Zilla Racing Stables, Shire Racing, LLC, USA Steeplechase and Black Jack Racing, LLC	Brion	Elliott	122

Breeders: 1-Breeze Easy, LLC, 2-Stoneriggs Farm, 3-Jim Daniell & Donna Daniell, 4-Susan Bunning & Mt. Brilliant Farm &Ranch, LLC, 5-Bell, Rankin, VanMeter & Hancock, 6-Morgan's Ford Farm, 7-NBS Stable, 8-Westbrook Stables LLC

Saturday, 10/3, Belmont #11, post time: 5:39 p.m. EDT
PILGRIM S.-GII, $250,000, 2yo, 1 1/16mT

PP	HORSE	SIRE	OWNER	TRAINER	JOCKEY	WT
1	Chief of Peace	Munnings	Bach Stables LLC	Clement	Franco	122
2	House of War	War Dancer	The Warnick Stable and J Hinkhouse	Abreu	Fresu	122
3	Kipros	Oscar Performance	Phillips Stable, Blue Bison Stable, Magic Carpet Racing and Coyle, Catherine W.	Handal	Davis	122
4	Roscoe Goose	Olympiad	Gold Square LLC	Mott	Carmouche	122
5	Pass On By	Not This Time	Stuart S. Janney III	McGaughey III	Lezcano	122
6	Blaring Ambition	Highly Motivated	David Staudacher	Maker	Elliott	122
7	Stock Rising	Flightline	Resolute Racing	Pletcher	Santana, Jr.	122
8	And the Runner Is	Oscar Performance	Greenwell Thoroughbreds	Casse	Gutierrez	122
9	Berta's Stitch	Instilled Regard	Sabby Racing	Terranova II	Gomez	122
10	High Official	Not This Time	Low, Lawana L. and Robert E.	Pletcher	Prat	122
11	Dover Street (Ire)	Persian Force (Ire)	Amo Racing USA LLC	Hannon Jr.	Lopez	122
12	Let Em Know	Jackie's Warrior	A Tate, R Ogilvie, J Pickerrell & Diamond T Racing LLC	Beckman	Zayas	122

Breeders: 1-Mt. Brilliant Broodmares II LLC, 2-Joseph Hinkhouse & The Warnick Stable, 3-Andrew Warren, 4-Tony Holmes, Norevale Farm, ConstanceWickes & Amy Rabanal DVM, 5-Stuart S. Janney, III LLC, 6-Mary Jane Nuckols, 7-Randall E. Lowe, 8-Kimberly Nardelli & Rodney Nardelli, 9-OXO Equine LLC, 10-Robert E. Low & Lawana L. Low, 11-Thomas Keane, 12-Dixiana Farms LLC

Saturday, 10/3, Santa Anita #3, post time: 5:00 p.m. EDT

OAK LEAF S. PRESENTED BY OAK TREE RACING ASSOCIATION-GII, $200,000, 2yo, f, 1 1/16m

PP	HORSE	SIRE	OWNER	TRAINER	JOCKEY	WT
1	Quattro Passi	Girvin	Debbie Lanni	Baffert	Smith	122
2	Holmby	Corniche	By Talla Racing LLC	Baffert	Gonzalez	122
3	Domain Expansion	Speaker's Corner	California Racing Partners, Ciaglia Racing LLC, Keith, Allen R. and O'Donnell, Kevin	Powell	Escobedo	122
4	Free Closer	Pavel	Reddam Racing LLC	McCarthy	Rosario	122
5	Janie Not Jeanie	Mandaloun	Purple Rein Racing and Davis, Mark D.	O'Neill	Kimura	122
6	Deluge	Maximus Mischief	By Talla Racing LLC	Baffert	Hernandez	122

Breeders: 1-Brad Grady & Misty Grady, 2-40 Acre Farm LLC, 3-Machmer Hall, Carrie Brogden & CraigBrogden, 4-Reddam Racing, LLC, 5-Scott K. Pierce & Equine Futures, LLC, 6-Steven Nicholson & Brandi Nicholson

Saturday, 10/3, Santa Anita #10, post time: 8:30 p.m. EDT

RODEO DRIVE S.-GII, $200,000, 3yo/up, f/m, 1 1/4mT

PP	HORSE	SIRE	OWNER	TRAINER	JOCKEY	WT
1	Thought Process	Collected	Estate of Brereton C. Jones, Little Red Feather Racing and Madaket Stables LLC	D'Amato	Berrios	126
2	Resolve	Midnight Lute	California Racing Partners, Ciaglia Racing & K O'Donnell	Powell	Ayuso	122
3	Dona Clota (Chi)	Ivan Denisovich (Ire)	Resolute Racing	Joseph, Jr.	Husbands	124
4	Totally Justified	Justify	Payson Stud, Inc.	Meah	Bealmear	122
5	Public Assembly	More Than Ready	Abbondanza Racing LLC, McNulty Thoroughbreds & Medallion Racing	D'Amato	Leparoux	122
6	Kentucky Gal (Ire)	Churchill (Ire)	CYBT, Gemignani, Anthony, Gevertz, Saul, Michael Nentwig & Ray Pagano	D'Amato	Rosario	122
7	Hey Jessie	Grazen	Sayjay Racing LLC	McCarthy	Jaramillo	122
8	Victorious Dream (Ire)	Ghaiyyath (Ire)	Eclipse Tbred Partners, Sabby Racing, LLC and M House	McCarthy	Gonzalez	118
9	May Day Ready	Tapit	KatieRich Stables LLC	Mandella	Kimura	122
10	The Mizen Queen (Ire)	Cotai Glory (GB)	Anselmo, LLC, My Way Racing, LLC, Radley Equine, Inc., Holt, Leroy H., Holt, Susan M. and Stupka, Timothy	Blacker	Frey	122
11	Vronti (GB)	Night of Thunder (Ire)	Andrew Stone	Motion	Hernandez	122

Breeders: 1-Brereton C. Jones, 2-Bloom Racing LLC, 3-Haras Don Alberto, 4-Orpendale/Chelston/Wynatt, 5-Town & Country Horse Farms, LLC &Pollock Farms, 6-Newstead Breeding, 7-Say Jay Racing, LLC, 8-Mr Paul Croke, 9-White Birch Farm, Inc., 10-Kelly Equine Services, 11-St Albans Bloodstock LLP

Saturday, 10/3, Belmont #6, post time: 2:50 p.m. EDT

MATRON S.-GIII, $200,000, 2yo, f, 6fT

PP	HORSE	SIRE	OWNER	TRAINER	JOCKEY	WT
1	Brickyard Belle	Yaupon	Brickyard Belle Racing, Beggs and Flowers and Briles Family Stable	Clement	Franco	122
2	More Champagne	Golden Pal	StarLadies Racing, West Paces Racing LLC, Titletown Racing Stables and U Racing Stables	Morley	Zayas	122
3	Harper's Corner	Speaker's Corner	Charles L. Biggs	Lynch	Lopez	122
4	Almighty One	Jimmy Creed	Blick Stables	Rice	Lezcano	122
5	Medinah	Into Mischief	Greenwell Thoroughbreds	Casse	Davis	122
6	Side Quest	Charlatan	Pivotal Racing LLC, Madaket Stables LLC & W Strauss	Walden	Santana, Jr.	122
7	Royal Companion	War of Will	Little River Run Racing	Trombetta	Carmouche	122
8	Yolo Train	Jack Christopher	Caruso, Michael J. and Dubb, Michael	Brown	Prat	122

Breeders: 1-Hall Racing LLC, 2-Helen Barbazon & Joseph Barbazon, 3-Bishop Racing, Inc., 4-Ramon Tallaj, 5-Glen Hill Farm, 6-Betz Thoroughbreds/J.Betz/DJStables/Epona/Lamantia, 7-Little River Run Racing, 8-Michael Dowd

Saturday, 10/3, Belmont #10, post time: 5:06 p.m. EDT

FUTURITY S.-GIII, $200,000, 2yo, 6fT

BREEDERS' CUP CHALLENGE SERIES WIN AND YOU'RE IN.™

PP	HORSE	SIRE	OWNER	TRAINER	JOCKEY	WT
1	My Kid's Said No	Omaha Beach	Joseph A. Schumer	Birdwell	Da Silva	119
2	Regent's Park	Bolt d'Oro	Amo Racing USA LLC	Delgado	Lopez	122
3	Good to Be King	War Front	Cherry Valley Farm, LLC	Arnold II	Franco	122
4	Luminous Beauty	Flameaway	horseOlogy Racing, F Rosen, S Dervenis & Cliff Racing	Antonucci	Morelos	119
5	Cactus Closer	Practical Joke	Monfort, Charles, America's Pastime Stables, Bloom Racing Stable LLC and Barker, Edwin S.	Romans	Carmouche	122
6	Uncle Kef	Uncle Chuck	Kevin Rice	Rice	Lezcano	122
7	Just Joe	Uncle Mo	Black Type Thoroughbreds, Swinbank Stables, LLC, S Adkisson and A Atkinson	Weaver	Prat	122
8	Golden Corsair	Golden Pal	Sandeep Patel	Kelly	Davis	122
9	Pinpoint	Not This Time	Repole Stable	Pletcher	Santana, Jr.	122

Breeders: 1-Helen Barbazon & Joseph Barbazon, 2-Peter E. Blum Thoroughbreds, LLC, 3-Cherry Valley Farm, LLC, 4-Debby M. Oxley, 5-Russell B Jr Jones & Castle Park Farm,LLC, 6-Kevin Alexander Rice, 7-Hill N Dale Equine Holdings, Inc., 8-Bridlewood Farm, 9-Runnymede Farm, LLC, Callahan Equine,Peter B. Ruddell & Malcolm Br

Saturday, 10/3, Delaware Park #10, post time: 5:37 p.m. ET

DELAWARE H.-GIII, $500,000, 3yo/up, f/m, 1 1/8m

PP	HORSE	SIRE	OWNER	TRAINER	JOCKEY	WT
1	Angel Bella	Union Rags	Haymarket Farm LLC	Beckman	Chuan	112
2	Kinzie Queen	McKinzie	John Holleman and Compton Racing, LLC	Compton	Batista	117
3	Low Country Magic	Good Magic	Haymarket Farm LLC	De Paz	Hernandez	118
4	Regaled	Mohaymen	Ribble Farms, LLC, Hoolie Racing Stable, LLC, and Kamp Racing Stables, LLC	Beckman	Ramos	121
5	Eunomia	Tiz the Law	St. Elias Stable, WSS Racing, Turf Express Racing and Miller Racing LLC	Joseph, Jr.	Husbands	124
6	Margie's Intention	Honor A. P.	Delta Squad Racing LLC, Michael Dubb, Madaket Stables LLC and Michael J. Caruso	Cox	Marin	121
7	Chasten	Into Mischief	Juddmonte	Cox	Rivera, Jr.	120
8	Nerazurri	Protonico	Michael H. Eiserman	Casse	Concepcion	120
9	Social Fortress	Social Inclusion	Joseph M. Imbesi and Charles B. Johnson	Sacco	Gil	116
10	Take Charge Omaha	Omaha Beach	Hard Knocks Racing Partners LLC	Sims	Gutierrez	118
11	Miss Authentic	Authentic	Twin Oaks Bloodstock LLC	Kenneally	Loveberry	119

Breeders: 1-Cina Forgason, 2-Curtis Green, 3-Haymarket Farm, 4-Chris Baccari, 5-Breed First, 6-Coteau Grove Farms, 7-Juddmonte, 8-Porta Pia Stables, 9-Joseph Imbesi, 10-Haymarket Farm, 11-Warran J. Harang



Del H. cont.

Eunomia (Tiz the Law) outdueled her foes to win the GI Clement L. Hirsch Stakes in her last start and may be facing easier here for Saffie Joseph, Jr. Has been working lights out since that win. **Regaled** (Mohaymen) won this race last year and did so by 6 1/4 lengths, but has not won since. However, she's coming off a big effort in the GII Fleur De Lis Stakes and is the main threat to the top selection. **Nerazurri** (Protonico) was a distant third in each of her last two starts, but still stacks up well here on the numbers. --*Bill Finley*

Saturday, 10/3, Santa Anita #2, post time: 4:30 p.m. EDT
CHILLINGWORTH S.-GIII, $100,000, 3yo/up, f/m, 6 1/2f

PP	HORSE	SIRE	OWNER	TRAINER	JOCKEY	WT
1	Thermal	Nyquist	By Talla Racing LLC and John W. Sadler Racing, Inc.	Sadler	Rosario	124
2	No Bad Beats	Midnight Storm	Thiele Thoroughbreds LLC	Powell	Jaramillo	122
3	Our Moonlight	Tapit	Jett, T. Lawrence and Jett, Ann	Pederson	Pereira	122
4	Paradise City	McKinzie	C2 Racing Stable LLC, Kuehne Racing, Shining Stables Paul Braverman & Timothy Pinch	Joseph, Jr.	Husbands	124
5	Toaster	McKinzie	Kelly, Sarah and Strauss, William	Baffert	Hernandez	118
6	Rosie Jeeks	World of Trouble	Marsha Naify	Drysdale	Frey	124

Breeders: 1-Anderson Farms Ont. Inc., 2-Dr. Charles S Giles & Patrick Jeffries, 3-Stonestreet Thoroughbred Holdings LLC, 4-Don Alberto Corporation, 5-Whisper Hill Farm, LLC, 6-A. Francis Vanlangendonck & BarbaraVanlangendonck

See European edition for upcoming European and international Graded Stakes Entries



IRT Your Horse. Our Passion.
IRT USA: Tel +1 630 377 2300 | www.irt.com

BLACK TYPE

IN ORDER OF PURSE:

REMINGTON PARK OAKS, $200,000, Remington, 9-27, 3yo, f, 1 1/16m, 1:45.72, ft.

1--**RILEYTOLE, 116, f, 3, Mitole--Picolata, by Bellamy Road**. ($50,000 Ylg '24 OBSWIN). **1ST BLACK TYPE WIN**. O-Heiligbrodt, Corinne and Heiligbrodt, L. William; B-Don Duppenthaler, Jackie Duppenthaler, Wade Russell & Donna Russell (KY); T-Steven M. Asmussen; J-Paco Lopez. $120,000. Lifetime Record: MGISP, 6-2-1-1, $265,115.

Sold by Summerfield Sales
SBM (Susan Montanye) Graduate
Sold in-utero by Mulholland Springs

2--**Bank Shot**, 117, f, 3, Game Winner--Puskita, by Indian Charlie. ($47,000 RNA Ylg '24 FTKJUL; $50,000 Ylg '24 FTKOCT; $160,000 2yo '25 OBSAPR). O-WSS Racing; B-Buck Pond Farm & John Wilmot (KY); T-Ryan Hanson. $40,000.

Bred & Sold by BUCK POND FARM

3--**Krissys Star**, 116, f, 3, Authentic--Krissys Manicure, by Twirling Candy. ($40,000 Ylg '24 KEESEP). **1ST BLACK TYPE**. O-Joseph P. Morey, Jr.; B-Scott Dilworth and Evan Dilworth & Randy Andrews (KY); T-William E. Morey. $22,000.

Margins: 1 3/4, HD, 11. Odds: 2.30, 1.90, 2.00.

Also Ran: P R Stitch, Justified Gift.



Rileytole | *Shawn Coady/Coady Media*

Rileytole, who hit the board in a pair of Grade I events as a juvenile, earned her first stakes win with a cozy victory Sunday night at Remington Park. The bay filly settled off the pace while racing three wide into the first turn in a compact field. She surged up four wide on the far turn, stuck her head in front at the top of the lane and drew away late to give trainer Steve Asmussen his fifth win in the Remington Park Oaks.

Rileytole was a first-out winner at Gulfstream last July before finishing third in the GI Spinaway Stakes and second, beaten just a nose, in the GI Frizette Stakes for trainer Saffie Joseph. Transferred to the Steve Asmussen barn, the filly resurfaced with a last-place effort in the Apr. 24 Southern Hospitality Overnight Stakes at Oaklawn and was sixth when last seen in a June 24 optional claimer at Churchill Downs.

Picolata has a yearling colt by Yaupon and was bred back to Locked. **Click for the Equibase.com chart or VIDEO, sponsored by FanDuel Racing**.

CLEVER TREVOR S., $150,000, Remington, 9-27, 2yo, 6 1/2f, 1:17.00, ft.

1--**GRAND YAUPON, 120, c, 2, by Yaupon**
1st Dam: Media Circus, by Mineshaft
2nd Dam: Twisted Tale, by Tale of the Cat
3rd Dam: Call Now, by Wild Again
($560,000 Ylg '25 KEESEP). **1ST BLACK TYPE WIN**. O-Estate of Mike McCarty; B-Thomas S. Hinkle, Henry L. Hinkle & Robert B. Kessinger (KY); T-Steven M. Asmussen; J-Erik Asmussen. $90,000. Lifetime Record: 5-2-1-0, $215,613.

Hinkle Farms Bred, Raised & Sold
AN EQUIX OPTIMATCH® MATING | WWW.EQUIXBIO.COM

2--**Iamkirk**, 117, c, 2, Tiz the Law--Dream Marie, by Graydar. ($40,000 Wlg '24 KEENOV; $80,000 Ylg '25 KEESEP). **1ST BLACK TYPE**. O-Norman Tremblay; B-Miracle's International Trading Inc. (KY); T-Robertino Diodoro. $30,000.

Hinkle Farms Raised & Sold
WYNNSTAY way

3--**Fate of War**, 119, c, 2, Essential Quality--War Tigress, by War Chant. ($105,000 Ylg '25 KEESEP; $70,000 RNA 2yo '26 TTAAPR). **1ST BLACK TYPE**. O-Duffy's Racing Stable LLC; B-Calvin Crain (KY); T-Danny Pish. $16,500.

MACHMER HALL Sales Graduate

Margins: HF, 2HF, 8 1/4. Odds: 0.70, 1.00, 23.20.

Also Ran: Airship, Dear Admiral, Rooster Road, Stacy's Dream.

Grand Yaupon scored a front-running victory at Remington Park Sunday night. The dark bay colt, a maiden winner at Saratoga in July and second behind Salahudin in the Aug. 9 Ellis Park Juvenile Stakes, was back on the main track following an eighth-place effort in the Kentucky Downs Juvenile Sprint Stakes Aug. 29. Sent off the even-money favorite, Grand Yaupon chased the pacesetter three wide down the backstretch through an opening quarter in :22.26. He spurted to the lead midway on the far turn as the half went up in :45.49, but was soon joined by second choice Iamkirk. Those two battled down the stretch with Grand Yaupon finally getting the better of his gritty rival late.



Grand Yaupon | *Shawn Coady/Coady Media*

"It was the first time I had ridden Grand Yaupon," said winning rider Erik Asmussen, "but my brother [Keith] had been on him and gave me a good spin on how to ride him and what he likes."

Media Circus has a yearling colt by Taiba who sold to Lauren Carlisle for $400,000 at last week's Keeneland September sale. The mare was bred back to Raging Torrent this year. **Click for the Equibase.com chart or VIDEO, sponsored by FanDuel Racing.**

TODAY'S FEATURED REPLAY



First Laugh (Upstart) graduates with ease at Horseshoe Indianapolis Monday.
(click to watch)

SCISSORTAIL S., $50,000, Remington, 9-27, 2yo, f, 6 1/2f, 1:18.05, ft.

1--**SORCHA, 118, f, 2, Maxfield--Master of Hope, by Bodemeister**. ($200,000 Wlg '24 KEENOV; $190,000 RNA Ylg '25 KEESEP). **1ST BLACK TYPE WIN**. O-Andrews, Randy and Cone, Jim; B-St. Simon Place LLC (KY); T-Todd W. Fincher; J-David Cabrera. $30,000. Lifetime Record: 3-2-1-0, $57,420.

Sold by Grovendale on behalf of St. Simon Place

2--**Dont Worry Bout It**, 117, f, 2, Maxfield--Great Craic, by Bullsbay. ($95,000 Ylg '25 KEESEP; $112,500 2yo '26 OBSMAR). **1ST BLACK TYPE**. O-Forge Ahead Stables LLC; B-Moon Tower Racing (KY); T-Austin Gustafson. $10,000.

Stonehaven steadings
THIRD NEW STAKES FILLY IN THE LAST 2 WEEKS
THE LAND OF 6 CHAMPIONS

3--**Gun Magic**, 119, f, 2, Mitole--Magical Sign, by Gun Runner. ($22,000 Ylg '25 FTKOCT). **1ST BLACK TYPE**. O-Lone Star Racing Club; B-Don Alberto Corporation (KY); T-Ronnie E. Cravens III. $5,500.

Consigned by GAINESWAY

Margins: 2, 7HF, 3. Odds: 3.60, 1.00, 24.30.
Also Ran: Kamikaze Cowgirl, Angelforblueskies, Connie'scalculator, Specialcharlatan. Scratched: Texas Dandelion.

Sorcha led home a one-two for her sire Maxfield in the Scissortail Stakes at Remington Park Sunday. The dark bay filly settled off the pace while racing in the clear as five horses lined up to contest the early pace. She moved up into contention on the far turn, rallied four wide into the lane, and powered past favored Dont Worry Bout It in deep stretch to win going away.

A debut winner at Lone Star in June, Sorcha was a narrowly beaten runner-up in a 5 1/2-furlong Remington allowance last time out Sept. 5.

Master of Hope, a half-sister to graded winner Extra Hope (Shanghai Bobby), has a yearling filly by Proxy who sold for $140,000 to Tom McCrocklin at the recent Keeneland September sale. The mare was bred to Patch Adams this year. **Click for the Equibase.com chart or VIDEO, sponsored by FanDuel Racing.**

TDN X @thetdn THOROUGHBRED DAILY NEWS

Follow the TDN staff on Twitter @theTDN

@SGrimmTDN	@SteveSherackTDN	@JessMartiniTDN
@suefinley	@CBossTDN	@EquinealTDN
@HLAndersonTDN	@garykingTDN	@JillWilliamsTDN
@thorntontd	@SarahKAndrew	@campbellparlay

MAIDEN WINNERS
LEGACY Bloodstock
BLACK TYPE SALES GRADS in 2026 include:
YELLOW CARD (G2) KERRY'S KISS (G3)
SULTANA (G3) GOODALL (SW/G1SP)
Click to preview our FT Saratoga Fall Mixed Consignment

IN ORDER OF PURSE:

6th-Horseshoe Indianapolis, $36,000, (S), Msw, 9-28, 2yo, 1m, 1:39.84, ft, 7 3/4 lengths.

CHIEF OF CHANGE (g, 2, Mo Donegal--Dreamin of Summer, by Summer Bird) was third in his debut over track and trip Sept. 2. The 5-1 shot sat just off the pacesetter through a quarter in :24.07 and a half in :48.05. He reeled in the leader turning for home, grabbed control into the lane and sailed away to score by 7 3/4 lengths. Mo Rambo (Sahara Sky), last early, closed to be second. Chief of Change is the seventh winner for his freshman sire (by Uncle Mo). Sales history: $13,000 Ylg '25 INDYRL. **Click for the Equibase.com chart.** Lifetime Record: 2-1-0-1, $25,200. O-Southwest Racing Stables, Inc. and Wargel, William J.; B-Robert Brandstetter (IN); T-Genaro Garcia.

2nd-Horseshoe Indianapolis, $32,000, Msw, 9-28, 2yo, f, 1m, 1:40.76, ft, 7 lengths.

FIRST LAUGH (f, 2, Upstart--Divine Comedy, by Into Mischief), the 2-1 favorite, grabbed the early lead and was in control through moderate splits. She skipped away into the lane and sailed home an easy seven-length winner. **Click for the Equibase.com chart.** Lifetime Record: 1-1-0-0, $19,200. O/B-Godolphin, LLC (KY); T-Brad H. Cox.



First Laugh | *Coady Media*

U.S. BRED & SIRED WINNERS IN JAPAN

by Alan Carasso

Saturday's Results:

2nd-Hanshin, ¥11,280,000 *($71,797)*, Maiden, 2yo, 1800m, 1;55.2, ft.

PAL PAL (c, 2, Golden Pal--Boule {SP, $152,900}, by Exchange Rate) gave a very promising account of himself when runner-up on course-and-distance debut on Sept. 12 and was the 1-2 chalk to go one better here. Drawn one from the outside, the chestnut had the ground break away from him behind at the break, but he nevertheless smoothly worked his way to the front and set a comfortable pace. Settled nicely in the lead, Pal Pal was asked to lengthen once into the straight and was under hand-urging from there, becoming the crop-leading 25th winner for his freshman sire (by Uncle Mo). Produced by a stakes-placed half-sister to the Grade III-winning stayer Tide of the Sea (English Channel), Pal Pal has a half-brother by Cogburn foaled Feb. 28 and the dam was covered by both Golden Pal and Gunite this season. Sales history: $140,000 RNA Wlg '24 KEENOV; $160,000 Ylg '25 KEESEP. Lifetime Record: 2-1-1-0, $57,701.

O-Kazuhiro Masuda; B-Rhianon Farms Inc (KY); T-Minori Oguri

TAYLOR MADE FOR YOU!

AMERICAN-BRED WINNERS ABROAD

IN JAPAN:

Mogensen, c, 3, **Mendelssohn**--Pioneer Queen, by Pioneerof the Nile. Nakayama, 9-26, Allowance, 1200m. Lifetime Record: 11-3-1-2. O-Naohiro Sakaguchi; B-Chiyoda Farm (KY); T-Makoto Saito.

Jovian, h, 6, **Justify**--Runway Doll, by Majestic Warrior. Nakayama, 9-26, Allowance, 1200mT. Lifetime Record: 24-3-3-3. O-Kazumi Yoshida; B-DS Stable LLC (KY); T-Satoshi Inoue. *$250,000 2yo '22 OBSMAR.

IN VENEZUELA:

Aless Queen, m, 5, **Bucchero**--Beach Girl, by Violence. La Rinconada, 9-27, Allowance, 1400m. B-Superbad Stables LLC (FL). *$25,000 Ylg '22 OBSOCT; $80,000 2yo '23 OBSMAR.



FIRST-CROP STARTERS TO WATCH: TUESDAY, SEPT. 29
2026 Stud Fees Listed
Colonel Liam (Liam's Map), Ocala Stud, $6,500
77 foals of racing age/2 winners/1 black-type winner
4-Presque Isle Downs, 4:51 p.m. EDT, Msw 6f, Silver Shamrock, 6-1

Corniche (Quality Road), Coolmore Ashford, $15,000
109 foals of racing age/8 winners/3 black-type winners
2-Horseshoe Turf Pick 3, 4:45 p.m. EDT, Msw 5fT, Captivate, 6-1

Drain the Clock (Maclean's Music), Gainesway Farm, $10,000
134 foals of racing age/4 winners/0 black-type winners
4-Presque Isle Downs, 4:51 p.m. EDT, Msw 6f, Hot for the Game, 9-2
$45,000 FTK JUL yrl

Epicenter (Not This Time), Coolmore Ashford, $25,000
206 foals of racing age/10 winners/1 black-type winner
7-Horseshoe Indianapolis, 5:16 p.m. EDT, Msw 1m, Isometric, 8-1
$11,000 KEE JAN wnl; $32,000 RNA OBS OCT yrl; $150,000 OBS APR 2yo

Golden Pal (Uncle Mo), Coolmore Ashford, $25,000
204 foals of racing age/25 winners/1 black-type winner
2-Horseshoe Turf Pick 3, 4:45 p.m. EDT, Msw 5fT, My Awesome Gold, 12-1
$5,000 KEE JAN wnl

Greatest Honour (Tapit), Spendthrift Farm, $7,500
117 foals of racing age/14 winners/1 black-type winner
3-Assiniboia Downs, 9:25 p.m. EDT, $50K Winnipeg Futurity, 6f, Honourable Mention, 8-1
$15,000 FTK OCT yrl

Nashville (Speightstown), WinStar Farm, $12,500
140 foals of racing age/13 winners/0 black-type winners
2-Horseshoe Turf Pick 3, 4:45 p.m. EDT, Msw 5fT, Martone, 5-1
$47,000 RNA KEE NOV wnl; $130,000 KEE SEP yrl; $65,000 OBS MAR 2yo

SECOND-CROP STARTERS TO WATCH: TUESDAY, SEPT. 29
2026 Stud Fees Listed
Yaupon (Uncle Mo), Spendthrift Farm, $60,000
325 foals of racing age/91 winners/20 black-type winners
3-Assiniboia Downs, 9:25 p.m. EDT, $50K Winnipeg Futurity, 6f, Guitars N Cadilaxs, 2-5
$5,000 FTD MAR wnl
3-Assiniboia Downs, 9:25 p.m. EDT, $50K Winnipeg Futurity, 6f, She's a Maneater, 6-1
$15,000 FTK OCT yrl





STAKES RESULTS:
GREAT WEST TURF SPRINT S., $250,000, Remington, 9-27, 3yo/up, 5fT, :55.16, fm.
1--**EAKLY, 124, g, 6, Caleb's Posse--Vian, by Lonhro (Aus)**.
1ST BLACK TYPE WIN. O-Cheyenne Stables LLC; B-Candy Meadows LLC (OK); T-Donnie K. Von Hemel; J-David Cabrera. $150,000. Lifetime Record: 29-8-10-5, $629,819.

CANDY MEADOWS BRED & RAISED

2--**Runnin' Rocket**, 118, g, 5, War Front--Corps de Ballet, by Speightstown. O-TEC Racing (Elliott S. Logan); B-Pollock Farm & Hugh Owen (KY); T-Joe Sharp. $50,000.
3--**Jackman's Ride**, 120, g, 9, Maclean's Music--Heart Tee, by Lil E. Tee. O-Dupy, Wanda and Dupy, Steve; B-Jim Plemmons (KY); T-J. R. Caldwell. $27,500.
Margins: NK, NK, 1 1/4. Odds: 4.30, 5.00, 7.40.

Seeing RED? Click on a stallion's name to learn more about them on their page on the farm's website.

DAVID M. VANCE S., $100,000, Remington, 9-27, 3yo/up, 6f, 1:09.65, ft.

1--**HOLA JOEY, 124, g, 4, Adios Charlie--Engaged, by Malibu Moon**. ($3,000 2yo '24 OBSOPN). O-Joe D. Casey; B-Ocala Stud (FL); T-Gene Jacquot; J-Alex Birzer. $60,000. Lifetime Record: 18-10-2-1, $488,011.

2--**Yo Banana Boy**, 122, g, 5, Practical Joke--Tizsomethingroyal, by Tizway. ($50,000 Ylg '22 FTKOCT; $160,000 2yo '23 OBSAPR). **1ST BLACK TYPE**. O-Robert W. Krattiger; B-Triumphant Trio (NY); T-Michael J. Maker. $20,000.

3--**Heavenville**, 122, c, 4, Instagrand--Treasure in Heaven, by Street Sense. ($250,000 Wlg '22 FTKNOV). **1ST BLACK TYPE**. O-Treloar, Theresa and Penta, Steve; B-William Heiligbrodt & Corinne Heiligbrodt (KY); T-J. R. Caldwell. $11,000.

TAYLOR MADE FOR YOU!

Margins: HD, 1 3/4, 2HF. Odds: 2.80, 6.60, 1.80.

RICKS MEMORIAL S., $75,000, Remington, 9-27, 3yo/up, f/m, 1 1/16mT, 1:42.81, fm.

1--**GALLANT GRETA, 117, m, 5, Twirling Candy--Tulipmania, by Empire Maker**. ($90,000 Ylg '22 SARAUG). **1ST BLACK TYPE WIN**. O-Jordan V. Wycoff; B-Gallagher's Stud (NY); T-Michael J. Maker; J-John R. Velazquez. $45,000. Lifetime Record: 15-4-5-2, $330,205. *1/2 to Gambling Girl (Dialed In), SW & MGISP, $568,910.

Hip 392: Half-bro sells at FTKOCT with Denali

2--**Awesomesauce**, 123, f, 4, Union Rags--Communique, by Smart Strike. ($90,000 RNA Ylg '23 KEESEP). O/B-Joseph M. Engelhart (OH); T-Joe Sharp. $15,000.

3--**Tizawiz**, 121, f, 4, Goldencents--Tizdaria, by Tiznow. O/B-W Sanders & L Hirsch (KY); T-W. Bret Calhoun. $8,250.

A Graduate of HIGHLANDER TRAINING CENTER
OPTIMAL MATING BY SHEPHERD EQUINE ADVISERS

Margins: 1, HF, NO. Odds: 4.10, 5.20, 11.20.

CHARLES TAYLOR S., (NB) $70,000, Albuquerque, 9-27, 3yo, 1m, 1:39.70, ft.

1--**CARL ERSKINE, 121, g, 3, Grazen--An Unusual Group, by Unusual Heat**. ($22,000 RNA Ylg '24 FTDDE). O-Alfredo Alvarado; B-Nick Alexander (CA); T-Martin Manuel Valdez-Cabral; J-Gabriel Medrano. $42,000. Lifetime Record: 12-3-1-2, $77,252. *Full to Cornelia Fort, SW, $375,158.

2--**Misinformation**, 120, c, 3, Essential Quality--Noelle's Mischief, by Into Mischief. ($80,000 Ylg '24 KEESEP; $180,000 3yo '26 FTDFEB). O-Amestoy, Leslie A., Amestoy, Jr., Pierre Jean & Beasley, R; B-E Anthony (KY); T-R Diodoro. $14,000.

TAYLOR MADE FOR YOU!

3--**Daneyko**, 121, c, 3, Vekoma--Nat Gio, by Gio Ponti. O/B-Roys Mansur (KY); T-Edward J. Kereluk. $7,000.

Margins: 9 3/4, HF, 3/4. Odds: 12.20, 0.70, 1.40.

ALLOWANCE RESULTS:

9th-Santa Anita, $70,000, (S), (NW1$X)/Opt. Clm ($20,000), 9-27, 3yo/up, 1mT, 1:34.68, fm, 1 3/4 lengths.
STYLISHLYACCLAIMED (g, 6, Acclamation--Elegantly, by Arch) Lifetime Record: 8-3-0-1, $138,360. O/B-Harris Farms & Gary Parker (CA); T-Carla Gaines. *1/2 to Choose Joy (Munnings), MSP, $444,785.

8th-Parx Racing, $42,820, (S), (NW2BX)/Opt. Clm ($50,000), 9-28, 3yo/up, f/m, 6f, 1:11.02, sy, 4 1/4 lengths.
MORE THAN GRACE (f, 4, More Than Ready--Trace of Grace {MSW, $489,652}, by Petionville) Lifetime Record: 16-7-2-1, $242,990. O-Just In Time Racing LLC; B-WMT Stables, Inc. & More Than Ready Syndicate (PA); T-Michael V. Pino. *$80,000 Ylg '23 KEESEP; $180,000 2yo '24 OBSMAR.

7th-Parx Racing, $42,820, (S), (NW2BX)/Opt. Clm ($50,000), 9-28, 3yo/up, 6 1/2f, 1:16.59, sy, 7 1/4 lengths.
WINNING TIME (g, 6, Winchill--Merry's Pegasus, by Fusaichi Pegasus) Lifetime Record: SW, 14-5-4-3, $354,460. O/B-Pewter Stable (PA); T-Kathleen A. Demasi.

5th-Parx Racing, $41,820, (S), 9-28, (NW1BX), 3yo/up, 7f, 1:25.96, sy, head.
WAVE RIDER (g, 3, Blofeld--Aquatint, by Not For Love) Lifetime Record: 6-3-1-0, $114,380. O-Sylmar Farm; B-Elizabeth R. Houghton (PA); T-T. Bernard Houghton.

3rd-Horseshoe Indianapolis, $40,000, (S), 9-28, (NW2X), 3yo/up, 5 1/2f, 1:04.05, ft, neck.
STRANGER'S CHURCH (g, 4, Unified--Glorious, by Giant's Causeway) Lifetime Record: 19-4-6-0, $130,250. O-Haran Thoroughbreds LLC; B-St. Simon Place LLC (IN); T-John Haran. *$20,000 Ylg '23 INDMIX.

7th-Thistledown, $38,400, (S), 9-28, (NW3L), 3yo/up, 1m, 1:40.68, ft, 1 1/4 lengths.
SKYTREE (g, 3, Yoshida {Jpn}--Callisto, by Malibu Moon) Lifetime Record: 12-3-0-1, $68,208. O-Blazing Meadows Farm, LLC, America's Thoroughbred Investors and Hamm, Shane; B-WinBlaze, LLC (OH); T-Timothy E. Hamm. *1/2 to Goosebumps (Tom's d'Etat), MSP, $170,138.

6th-Presque Isle Downs, $35,100, (S), Alw (C)/Opt. Clm ($25,000), 9-28, 3yo/up, 1m 70y (AWT), 1:40.88, ft, head.
KING MENDELSSOHN (g, 5, Mendelssohn--Crown Royal Queen, by Tale of the Cat) Lifetime Record: 18-5-4-2, $147,310. O-S Klein, Jr.; B-Forgotten Land Investment Inc (PA); T-Scooter Davis. *$145,000 RNA Ylg '22 FTSAUG; $47,000 RNA 3yo '24 KEEAPR.

Consigned by GAINESWAY

8th-Thistledown, $32,500, 9-28, 3yo/up, 1m, 1:38.00, ft, 2 3/4 lengths.
RHYTHM 'N BLUES (g, 4, Maclean's Music--Miss Katie Bug, by Point of Entry) Lifetime Record: 17-6-3-1, $170,718. O/T-Caryn Vecchio; B-Theresa Shone & Galway Bloodstock (KY). *$100,000 Ylg '23 KEEJAN; $70,000 Ylg '23 KEESEP.

1st-Finger Lakes, $26,395, 9-28, (NW2L), 3yo/up, 6f, 1:11.44, gd, 3/4 length.
WHITE SPORT COAT (g, 3, Maclean's Music--Sport Model {MSW, $210,482}, by Freud) Lifetime Record: 8-2-2-2, $51,636. O-Reeves Thoroughbred Racing; B-Dean Reeves (NY); T-M. Anthony Ferraro.

4th-Finger Lakes, $25,000, (S), (NW2BX)/Opt. Clm ($10,000), 9-28, 3yo/up, 1m, 1:39.65, ft, 1 length.
FREEDSDALE (g, 5, Redesdale--Sumizome, by Giant's Causeway) Lifetime Record: 20-7-4-1, $152,855. O/B-Everything's Cricket Racing (NY); T-M. Anthony Ferraro. *$4,500 RNA Ylg '22 EASOCT.

ADDITIONAL MAIDEN WINNERS:
My Pink Event, f, 2, **Event Driven**--My Pink Easterbaby, by Straight Man. Thistledown, 9-28, (S), 5f, 1:00.48. Lifetime Record: 2-1-0-1, $23,730. B-Robert C Cline (OH).
Golden Club, c, 2, **Clubhouse Ride**--Golden Melodie, by Goldencents. Santa Anita, 9-27, (S), 6fT, 1:08.30. Lifetime Record: 3-1-1-1, $64,600. B-Six S Racing (CA).
A Road to Conquest, f, 2, **Core Beliefs**--Conquest Bandido (SP, $113,587), by Into Mischief. Mountaineer Casino & Resort, 9-27, 5f, 1:01.21. Lifetime Record: 3-1-0-1, $13,170. B-Gary Broad - Walmac Farm, LLC (KY). *$2,500 2yo '26 OBSOPN.

Julie Davies Training & Sales Graduate

Miss Watermelon, f, 3, **Cairo Prince**--Adore (MSW & GSP, $500,924), by Big Brown. Presque Isle Downs, 9-28, 6f (AWT), 1:09.41. Lifetime Record: 5-1-1-0, $33,165. B-Brereton C. Jones (KY). *$350,000 Ylg '24 KEESEP.

Paul Sharp Training Stables Graduate

Aumoe, g, 3, **Midnight Storm**--Brenda's Gold, by Scat Daddy. Horseshoe Indianapolis, 9-28, (S), 5 1/2f, 1:04.72. Lifetime Record: 13-1-1-3, $46,420. B-Jim Edgar & Brandi Steele (IN). *$1,000 Ylg '24 INDYRL.
Shoot, f, 3, **Town Prize**--Maritime Breeze, by More Than Ready. Fort Erie, 9-28, 5 1/2f, 1:06.35. Lifetime Record: 7-1-0-1, $17,058. B-Ben Hutzel (ON). *C$19,000 Wlg '23 CANNOV; C$17,000 RNA Ylg '24 CANSEP.

ALL TDN WINNERS BY SIRE

Acclamation, Stylishlyacclaimed, g, 6, o/o Elegantly, by Arch. AOC, 9-27, Santa Anita
Adios Charlie, Hola Joey, g, 4, o/o Engaged, by Malibu Moon. David M. Vance S., 9-27, Remington
Blofeld, Wave Rider, g, 3, o/o Aquatint, by Not For Love. ALW, 9-28, Parx Racing
Cairo Prince, Miss Watermelon, f, 3, o/o Adore, by Big Brown. MSW, 9-28, Presque Isle Downs
Caleb's Posse, Eakly, g, 6, o/o Vian, by Lonhro (Aus). Great West Turf Sprint S., 9-27, Remington
Clubhouse Ride, Golden Club, c, 2, o/o Golden Melodie, by Goldencents. MSW, 9-27, Santa Anita
Core Beliefs, A Road to Conquest, f, 2, o/o Conquest Bandido, by Into Mischief. MSW, 9-27, Mountaineer
Event Driven, My Pink Event, f, 2, o/o My Pink Easterbaby, by Straight Man. MSW, 9-28, Thistledown
Grazen, Carl Erskine, g, 3, o/o An Unusual Group, by Unusual Heat. Charles Taylor S., 9-27, Albuquerque
Maclean's Music, Rhythm 'n Blues, g, 4, o/o Miss Katie Bug, by Point of Entry. ALW, 9-28, Thistledown
Maclean's Music, White Sport Coat, g, 3, o/o Sport Model, by Freud. ALW, 9-28, Finger Lakes
Maxfield, Sorcha, f, 2, o/o Master of Hope, by Bodemeister. Scissortail S., 9-27, Remington



Sorcha | *Lexi Morrison/Coady Media*

CHAMPION

BLOOD RUNS DEEP



HIP
29
also Hips 37, 120 and 237

FILLY

Moquest – Silvereniecharm by **Silver Charm**

By
MOQUEST
The ONLY full-brother to Kentucky Derby Champion
NYQUIST

Out of
SILVERENIECHARM
by **SILVER CHARM**
Kentucky Derby & Preakness Champion

TWO CHAMPION SIRE LINES ONE EXCEPTIONAL FILLY

SPEED • CLASS • STAMINA • PEDIGREE

SELLING WEDNESDAY AT FASIG-TIPTON CAL, 11 AM (PST)

CLICK TO VIEW WALKING VIDEO

HAVENS BLOODSTOCK

Andy Havens (818) 903-3302 | Jennifer Saavedra (626) 627-8785

Mendelssohn, King Mendelssohn, g, 5, o/o Crown Royal Queen, by Tale of the Cat. AOC, 9-28, Presque Isle Downs
Midnight Storm, Aumoe, g, 3, o/o Brenda's Gold, by Scat Daddy. MSW, 9-28, Horseshoe Indianapolis
Mitole, Rileytole, f, 3, o/o Picolata, by Bellamy Road. Remington Park Oaks, 9-27, Remington
Mo Donegal, Chief of Change, g, 2, o/o Dreamin of Summer, by Summer Bird. MSW, 9-28, Horseshoe Indianapolis
More Than Ready, More Than Grace, f, 4, o/o Trace of Grace, by Petionville. AOC, 9-28, Parx Racing
Redesdale, Freedsdale, g, 5, o/o Sumizome, by Giant's Causeway. AOC, 9-28, Finger Lakes
Town Prize, Shoot, f, 3, o/o Maritime Breeze, by More Than Ready. MSW, 9-28, Fort Erie
Twirling Candy, Gallant Greta, m, 5, o/o Tulipmania, by Empire Maker. Ricks Memorial S., 9-27, Remington
Unified, Stranger's Church, g, 4, o/o Glorious, by Giant's Causeway. ALW, 9-28, Horseshoe Indianapolis
Upstart, First Laugh, f, 2, o/o Divine Comedy, by Into Mischief. MSW, 9-28, Horseshoe Indianapolis

Winchill, Winning Time, g, 6, o/o Merry's Pegasus, by Fusaichi Pegasus. AOC, 9-28, Parx Racing
Yaupon, Grand Yaupon, c, 2, o/o Media Circus, by Mineshaft. Clever Trevor S., 9-27, Remington
Yoshida (Jpn), Skytree, g, 3, o/o Callisto, by Malibu Moon. ALW, 9-28, Thistledown

© Copyright THOROUGHBRED DAILY NEWS.
This newspaper may not be reproduced in any form or by any means, electronic or mechanical, without prior written permission of the copyright owner, Thoroughbred Daily News, LLC. Information as to the American races, race results and earnings was obtained from results charts published by The Jockey Club Information Services and utilized here with their permission.

Click Here
to be added to our mailing list to receive the TDN in your inbox every day



Chief of Change | *Coady Media*

TDN EUROPE
TUESDAY, 29 SEPTEMBER 2026



SISTER TO MINNIE HAUK PROVIDES ORBY SALE STARDUST AT €1.4 MILLION



MV and John Magnier | *Goffs*

By Brian Sheerin

The weight of expectation proved no barrier to the Justify half-sister to Prix de l'Arc de Triomphe hope Minnie Hauk at Goffs on Monday, with MV Magnier and the Coolmore partners going to €1.4 million to secure the only filly in the entire Orby Sale by the stallion.

Coolmore will be hoping that lightning can strike twice on the Justify filly as it was at this sale three years ago when the powerful operation went to €1.85 million on Minnie Hauk, who is 16-1 to provide Aidan O'Brien with a third Arc success at ParisLongchamp on Sunday.

Offered by Camas Park Stud as lot 154, the February-born filly is also a half-sister to G2 Summer Mile winner Tilsit. Her granddam Zenda produced Kingman, adding another celebrated name to a pedigree that made her one of the sale's most anticipated yearlings.

"In fairness to [breeders] Ben and Lucy [Sangster], they've been great supporters of ours for God knows how long and [their son] Ollie is doing great as a trainer," Magnier said.

Cont. p3

DARYZ FACES 18 RIVALS IN ARC DEFENCE

At the latest forfeit stage, there are a total of 19 horses remaining in the G1 Qatar Prix de l'Arc de Triomphe at ParisLongchamp set for October 4.

Leading the group is defending champion **Daryz** (Sea The Stars) for Francis-Henri Graffard and the Aga Khan Studs. They also have G2 Prix Niel victor **Varandir** (Zarak), second to William Haggas's G1 Derby second **Maltese Cross** (Sea The Stars) in the G1 Grand Prix de Paris.

Kalpana (Study Of Man) has stood her ground for Andrew Balding after a season highlighted by victory in the G1 King George VI And Queen Elizabeth Stakes. Stablemate **Sunly** (Night Of Thunder) is also among the entries, but she is contesting the G1 Prix Royallieu instead the day prior. G1 Oaks heroine **Thundering On** (Frankel) remains in contention for Joseph O'Brien. **Cont. p12**

IN TDN AMERICA TODAY

JAMES GAGLIANO TO RETIRE AS PRESIDENT AND CHIEF OPERATING OFFICER OF THE JOCKEY CLUB

James Gagliano will retire as president and chief operating officer of The Jockey Club on January 1, 2027.



PUBLISHER & CEO
Sue Morris Finley @suefinley
suefinley@thetdn.com

SENIOR VICE PRESIDENT
Gary King @garykingTDN
garyking@thetdn.com

Chief Correspondent
Emma Berry @collingsberry
emmaberry@thetdn.com

Managing Editor
Heather Anderson @HLAndersonTDN

Business Development Manager
Alayna Cullen Birkett @AlaynaCullen
alaynacullen@thetdn.com

European Sales Editor
Brian Sheerin @BrianSheerin91

Deputy European Editor
Adam Houghton @hought94

Cafe Racing
Sean Cronin & Tom Frary
caferacing@thetdn.com

Regular Columnist
John Berry

ADVERTISING
tdnadstaff@gmail.com

Director of Advertising
Alycia Borer

Advertising Manager
Lia Best

Senior Advertising Designer
Amanda Crelin

Advertising Designer
Amie Newcomb

Advertising Assistant/Dir. of Distribution
Liz Fronczek

Advertising Assistant
Justin Fowler

60 Broad Street, Suite 105
Red Bank, NJ 07701
732-747-8060 | www.TheTDN.com/europe

TODAY in TDN EUROPE

Tuesday, September 29, 2026



A number of leading Irish stud farms--Coolmore, Tally-Ho, Yeomanstown and Ballylinch--are set to rally in behind Kaitlyn Ryan who was severely injured in a gallops fall last week, by offering nominations to some of their stallions. See page 13 for more. | *Goffs*

12 | BLUE BOLT FACES 11 RIVALS IN SUN CHARIOT
This is Ubauntu Light italics (not bold). Dan Liebman celebrates the older mares and geldings who are running at the top of their game

13 | GROUP 1 WINNER SENORITA BONITA IS FINISHED FOR THE YEAR
The daughter of Starspangledbanner ran unplaced in the G1 Cheveley Park Stakes and is undergoing blood tests. She will not be seen on a racecourse again this year.

14 | AMY MARNANE NEW BUCA CHAIR
Amy Marnane was elected the new chair of the Breeze-Up Consignors Association.

Don't Miss!

Breaking News • Featured Videos
Podcasts & Features • Sire Lists & TDN Rising Stars
TDN Archives

thetdn.com/europe

Goffs Orby Cont. from p1

He added, “Justify is having another very good year. [G2 Royal Lodge Stakes winner] Haffner looks like he could be a very good horse next year. If she's anywhere as good as her sister I think we'll be doing all right.”

A three-time Group 1 winner, including victory in last season's Irish Oaks, Minnie Hauk was agonizingly touched off by Daryz in last year's Arc when bidding to emulate Dylan Thomas and Found, O'Brien's previous winners of the end-of-season showpiece.

Win, lose or draw on Sunday, Magnier confirmed that Minnie Hauk will be retired to the covering shed later this year. However, plans are understood to be in place for the multiple Group 1-winning Classic heroine Diamond Necklace (St Mark’s Basilica) to stay in training at Ballydoyle next season.

Magnier said, “She [Minnie Hauk] ran an absolute blinder last year and Aidan is very happy with her again. Hopefully Diamond Necklace is a possibility to join her. Minnie Hauk deserves to have another go at it and hopefully she'll run well again. It's what it's all about, the Arc.”

He added, “I presume that Michael and Derrick will want [Minnie Hauk] to go to Justify. Looking at her sister there, it looks like it works, so I'd say that might be the move in her favour.”



The session topper and the Camas Park crew | *Goffs*

Sangster joked that the Justify filly could well look good value should Minnie Hauk return to her peak form on Sunday.

He said, “Going into a great hotel at Ballydoyle which was obviously a key factor and we're obviously delighted with the price - couldn't be happier. It was a long day but it was worth the wait. Multilingual is in foal to Frankel and is due in February, touch wood.” **Cont. p4**



DUBAWI'S SENSATIONAL SIRE SON

NEW BAY.

TDN Sire Lists

2026 Leading Sires – Standing for less than €200,000

Standing EU - Worldwide Earnings - **by Stakes Winners**

	Stallion	Fee	BTW	GSW
1	**NEW BAY**	**€75,000**	**12**	**7**
1	Siyouni	€150,000	12	6
1	Mehmas	€70,000	12	4
4	No Nay Never	€100,000	11	8
4	Zarak	€80,000	11	4
4	Blue Point	€100,000	11	8
4	Churchill	€15,000	11	5
8	Dark Angel	€45,000	9	8

26/09/26

BAY CITY ROLLER ▽

2022 ex Bloomfield (Teofilo)
Won **£1,000,000** Coronation Cup **Gr.1**
by 10 lengths
2nd Tattersalls Gold Cup **Gr.1**
Bred by John Connaughton





◁ LIMESTONE

2023 ex Modernstone (Duke Of Marmalade)
Won Queen's Vase **Gr.2** ROYAL ASCOT
Won Yeats Stakes **L**
Bred by Ballylinch Stud



◁ JENNIFER JANE

2023 ex Enlace (Shamardal)
Won Prix Chloé **Gr.3**
Won Pretty Polly Stakes **L** ***by 6 lengths***
Bred by Rathbran House & Rosetown Bloodstock



▽ PRIDE OF ARRAS

2022 ex Parnell's Dream (Oasis Dream)
Won September Stakes **Gr.3**
Won Dante Stakes **Gr.2** *(2025)*
Won Great Voltigeur Stakes **Gr.2** *(2025)*
Bred by Mr & Mrs David Aykroyd

NEWLOOK △

2021 ex Skysweeper (Hurricane Run)
Won Chairmans Quality **Gr.2**
Bred by Haras du Cadran, P Klein & P Menard





SYMBOL OF MAJESTY ▷

2023 ex Sovereign Parade (Galileo)
Won Prix de Psyché **Gr.3**
Owned & bred by Isa Salman & Abdulla Al Khalifa

Goffs Orby Cont.

Asked what it was like to watch the bidding unfold on the top lot, he concluded, “Nerve-wracking watching any race or being involved in anything like that. [There were] high expectations and she was a beauty from birth. At the end of the day, it was a joy. I was reasonably relaxed because I knew that she was a collector's item. As I said, she's gone to the best hotel in town.”

The Justify filly led home what was pretty good trade at Goffs on Monday. Of the 232 offered, 212 were sold at a clearance rate of 91%. The €30,137,500 aggregate was up by 15% while the €142,159 average was up by 8% and the €100,000 median the exact same as 12 months ago.

Scott Strikes For Frankel Colt

George Scott warmed up for the Prix de l'Arc de Triomphe, a race in which the Newmarket-based handler is set to be represented by Bay City Roller (New Bay), by purchasing a Frankel colt on behalf of the dual Group 1-winning owner's Sheikh Nasser Bin Hamad Al Khalifa of Victorious Forever for €575,000.

Alongside bloodstock agent Billy Jackson-Stops, Scott was returning to the same source of Bay City Roller, himself a €320,000 Orby purchase and now as short as 16-1 for the Arc.

The Frankel colt boasts one of the standout pedigrees in the entire sale, being a son of the multiple Group 1-winning racemare Laurens. He was consigned by Castlebridge and Juddmonte, who bred the colt alongside Coverdale Stud, the racing and breeding banner used by former prominent British-based owner John Dance, filling the role as underbidder.

Scott said, “I just thought the horse improved all week. We saw him early on when we came, and as the week went on he clearly grew in confidence. We had him valued a little bit lower to begin with, but when he came up to the ring he just grew another leg.” **Cont. p5**



George Scott | *Goffs*



Goffs Orby Cont.

He added, “He really just looked like a very, very nice horse, and the pedigree speaks for itself. He is almost a collectors item - Juddmonte were the underbidders as far as I could see. It's a sale that we have been very lucky at in the past.”

Laurens was the highest-profile horse to carry Dance’s colours on the level. He was also a part-owner of the talented staying chaser Bravemansgame before being charged by financial regulators with multiple counts of fraud and money laundering. All told, Laurens won six Group 1s and Scott is convinced that her Frankel colt boasts a pedigree strong enough to make a stallion should his race record be good enough.

Scott added, “He is for Victorious Forever - that was Shaikh Nasser on the phone. He is always a little bit stronger when he is on the phone. When we are buying these colts for Victorious Forever we are looking at the end game. We've got a lot of nice horses, but we are looking to make it sustainable.

“Nothing is guaranteed, but at least if you end up with a very good horse, then you've got a pedigree behind you, and that's your job done. So it made sense for the operation to take a chance on a horse like that. The operation is moving in a direction where they want to be standing stallions. That horse has a long way to go, but at least that box [pedigree] is ticked if he makes it that far.”

Bond Reveals Seven-Figure Spend Aided By AI

A week after signing for the record-priced Tattersalls Ireland September Yearling Sale top lot by Study Of Man at €330,000, Bond Thoroughbreds spent €1,910,000 on six yearlings, headed by a €500,000 Wootton Bassett colt from Eddie O'Leary's Lynn Lodge Stud.

Charlie Bond was on hand at Goffs on Monday, where he revealed that the selection process was aided through artificial intelligence, of which the owner is understood to be a big believer.

Like the record-breaking Study Of Man colt from Fairyhouse, the Wootton Bassett colt will go into training with Paddy Twomey.

Bond said, "The horses we buy are the trainers’ picks, so they fall on their own swords and it’s not my fault from that point of view! This is the first year we’ve really got AI [artificial intelligence] involved after the trainers have chosen the horses they train for us, so it’ll be interesting to see how they turn out.

He added, “The trainers come with a shortlist and we compare it with the shortlist we put together with AI. Then our own vets will look them over and cut down the list again if need be. We’ve got an AI expert within the business [Churchill Tyres], so it made sense to apply it to the horses too. We’re checking all the pedigrees and then the horse’s looks as well. Hopefully we can take it up a notch.” **Cont. p6**



THE Arc Sale



Wiki - Lot 20

c. 2023 MAKE BELIEVE x WANDERINA

103-rated 3yo colt
3rd in the Prix Hocquart (Gr.3) this season, before winning the Coupe de Marseille (L.)



Bright Light - Lot 43

c. 2023 CITY LIGHT x BRIGHTON BLUES

Highest rated 3yo in Germany
Sold with his entry in the Qatar Prix de l'Arc de Triomphe



How Are You - Lot 51

c. 2023 MEHMAS x PARDOVEN

Listed winner, Gr.3-placed.
He is the full brother to Gr.1 winner and stallion MINZAAL.



Skyridge - Lot 55

c. 2024 GOKEN x SKYRON

2yo son of Goken
recent winner of the Critérium de Lyon (L.), rated 103
From the family of Group winners MOURAYAN & ASTERIX

Catalogue online
on arqana.com & Equineline

ARQANA
LA COURSE COMMENCE ICI

3 October
Saint-Cloud



Charlie Bond | *Goffs*

American Agent Akers Goes Big On Wootton Bassett Colt

American agent Mike Akers is no stranger to shopping in Europe and was on hand to land a Wootton Bassett colt from Baroda Stud at €520,000. The Wootton Bassett colt is out of the Irish 1,000 Guineas third Foxtrot Liv (Foxwedge), who has already bred a classy horse by the stallion in Archers Bay.

"Wootton Bassett needs no lead-up, I mean he has been one of the top stallions for a long time," Akers said. "They are not making them anymore. He has really stamped a lot of his progeny; they've got bone and size. He can get you a horse that can sprint or it can run all day. He's been quite an influence for a long time."

He added, "We have a couple of clients that'd be happy to go tack on him. He's not for anyone in particular just yet. We've got a couple of guys that can play at that level. I think it's a very, very good crop of athletes. The guys do a really good job of preparing them; they're not overdone. It's as good a group as I've seen, and I have been coming here a while. I think we are going to have some really good numbers here in the next couple of days."

Subplots

- One of the best dishes was served last with **Andrew Cary and Wells Watson**, who struck the big time with Irish Oaks-winning Orby graduate Johanna Walsh (Sea The Stars), returning to the well for a €550,000 Night Of Thunder filly from Castlebridge - who happened to be the last lot into the ring on Monday. Asked if the filly would chart a familiar path to O'Brien's stable, the American owner joked, "I don't know anything else!"

Cont. p7





Mike Akers | *Goffs*



Joseph O'Brien | *Goffs*

Subplots Cont.

- Although the new owner was not confirmed, **Joseph O'Brien** will have the pleasure of training the brother to Al Shira'aa Racing's G1 National Stakes hero Folsom Blues (Blue Point) after signing for the colt from Baroda Stud for €750,000. O'Brien was one of the busiest trainers at the Orby on Monday and came home with 11 yearlings for €2.169 million.
- **Resilience** is a word that often pops up in this business because, without it, you wouldn't get very far. But the breeze-up fraternity would appear to have buckets more than any other cohort. After signing for the €130,000 Sioux Nation filly from Castlebridge at Tattersalls Ireland last week, Katie Walsh opened up about how many consignors felt some degree of pain across what was a trying year for obvious reasons. **Cont. p8**

The Dubawi dynasty

SPACE BLUES



Darley

Fuel The Jet wins the G3 Somerville Tattersall Stakes. He's one of 12 Stakes horses for his sire in 2026, among them G3 Anglesey winner **Ballinea Star** and G2 Minstrel winner **Power Blue**. *Must-see yearlings selling now.*

WEATHERBYS



Stallion Book

The worlds #1 stallion print and digital promotion package.

Entries Now Open

weatherbys.co.uk

Subplots Cont.

- **Resilience Cont.:** What was really encouraging, however, was the amount of handlers who did business last week and that momentum carried over into the opening quarter of the Orby Sale, with **Willie Browne, Eddie Linehan, Mick Murphy, Cormac Farrell and Walsh** herself featuring on the buyers' sheet. One top handler summed up his approach to returning to the sales this autumn despite having his fingers burnt earlier in the spring. No doubt he speaks for a lot of people who are in a similar boat. "The buying of them [yearlings] is the fun part," he said. "But when you walk into the ring to buy them, you need to remember the pain of sitting on the bale of hay outside the door when it comes to selling them. That would fairly sharpen your mind about getting carried away at the yearling sales."

- On that note, there was a very funny scene at Tattersalls Ireland last week when nine or 10 breeze-up handlers walked into the ring for Forge Stables' Mehmas colt. In the end, the breeze-up men and women weren't needed, with Michael Owen and Hugo Palmer signing the ticket at €130,000 but it was an eye-opener into the state of play in that sphere. Willie Browne said as much at Doncaster earlier in the yearling sale season after signing for a Sioux Nation filly at £150,000 when revealing he would be far more select in light of this year's results. What's happening now is that many of the **breeze-up handlers are lining up to try and land the same horse**. More so than ever before and that was evident once again in the ring on Monday at Goffs.

- Hands up if you picked **Bayside Boy** last year? It was in these pages almost a year ago when we canvassed the opinions from some of the game's sharpest minds yet it was only Eve Johnson Houghton who put forward the merits of the Ballylinch-based stallion as being capable of putting his head above the parapet. Credit to Eve, but if that doesn't sum up the futility of predicting a sires' capabilities on their stock at the sales, nothing will. It also reminds of a similar conversation shared with a top breeder and pinhooker who openly admits he'd be far better off financially if he did the opposite of what he thought when predicting the outcome of a first-season sire off the back of viewing their stock as sales. Nevertheless, it doesn't make it any less fun to fall into the same trap year after year. So, here we go again. It's fair to say that **Good Guess** has made a pretty strong impression up until this point.

Cont. p8



Subplots Cont.

- **Sire Predictions Cont.:** One leading trainer even said on Sunday that, as a rule he doesn't buy yearlings by first-season sires but, so impressed he was with the stock on offer by the Tally-Ho-based stallion, he broke his one golden rule - not once, but twice! **Little Big Bear** might just have joined Good Guess on that high water mark on Monday after six yearlings by the Coolmore-based stallion sold for €1,005,000.

- **Emmet Mullins** has been making something of a statement of intent on the sales circuit ever since the news broke that he will be moving into Jim Bolger's Coolcullen base as early as next year after purchasing the world-famous training facility earlier this month. Monday was no different, with Mullins signing for four yearlings to the tune of €780,000, headed by a €265,000 Starman filly from Gerrardstown House Stud.

Buy of the Day

Despite being a smidge over the average of the sale, the €155,000 that Hill Of Allen Stud spent on the Starman filly out of Tally-Ho Stud towards the tail end of the sale looked a good piece of business. Physically, lot 242 stacked up as one of the nicest sharper types on offer on Monday and, while €155,000 isn't exactly pocket change, she could be deemed value come Royal Ascot next year. She looks fast.

Share this story



A scene from the Orby Sale on Monday | *Goffs*





GOFFS ORBY SALE BOOK 1 DAY 1
MONDAY'S TOP COLTS

Lot **Sire|Dam** **Price (€)**

106 **Blue Point (Ire)--Liwa Palace (GB)** **750,000**
Bred by Al Shira'aa Racing Limited (Ire)
Consigned by Baroda Stud
Purchased by Joseph O'Brien

97 **Frankel (GB)--Laurens (Fr)** **575,000**
Bred by Juddmonte Farms East & Coverdale Stud (GB)
Consigned by The Castlebridge Consignment
Purchased by JS Bloodstock/G Scott Racing

13 **Wootton Bassett (GB)--Foxtrot Liv (GB)** **520,000**
Bred by Foxtrot Liv Syndicate (Ire)
Consigned by Baroda Stud
Purchased by Mike Akers, agent

168 **Wootton Bassett (GB)--No Kay Never (Ire)** **500,000**
(€410,000 i/u '24 ARQDEC)
Bred by Gigginstown House Stud (Ire)
Consigned by Lynn Lodge Stud
Purchased by Jason Kelly Bloodstock/Bond Thoroughbred & Paddy Twomey

1 **New Bay (GB)--Falling Petals (Ire)** **400,000**
Bred by China Horse Club International, Ltd. (Ire)
Consigned by Ballylinch Stud
Purchased by Joseph O'Brien

205 **Little Big Bear (Ire)--Power's Dream (Ire)** **375,000**
(€95,000 Wlg '25 GOFNOV)
Bred by Kilfeacle Stud (Ire)
Consigned by Camas Park Stud
Purchased by MV Magnier/White Birch

Help Kaitlyn on the road to recovery



21-year-old promising lady amateur jockey has suffered a life-changing spinal cord injury due to a freak accident on the gallops. Kaitlyn is currently receiving treatment for her injury and will be for the foreseeable future.

Kaitlyn will need to make many lifestyle changes to adapt to her new life to ensure her independence. Kaitlyn's future is unknown and she faces a long journey ahead. We want to help Kaitlyn and her family through this challenging time.

Donate Now

John Hanlon is organizing this fundraiser.

gofundme

Toppers Cont.

159 **St Mark's Basilica (Fr)--Mystic Eyes** **370,000**
Bred by Mr Hiroyuki Nagata (Ire)
Consigned by Norelands
Purchased by Joseph O'Brien

69 **Sea The Stars (Ire)--Kahlua (Ire)** **350,000**
Bred by Ms Cassie Tully & Sunderland Holdings Inc. (Ire)
Consigned by Manister House Stud
Purchased by Jason Kelly/Bond Thoroughbred/ Andrew Balding

233 **Sea The Stars (Ire)--Royal Mila (GB)** **310,000**
Bred by Sunderland Holding, Inc. (Ire)
Consigned by Norelands
Purchased by Stroud Coleman

134 **Mehmas (Ire)--Miss Azeza (GB)** **300,000**
(€185,000 Wlg '25 GOFNOV)
Bred by Oak Leaf Stud (Ire)
Consigned by Glenvale Stud
Purchased by Jason Kelly Bloodstock/Bond Thoroughbred

243 **Too Darn Hot (GB)--Sarvana (Fr)** **300,000**
(450,000gns i/u '24 TATDEC)
Bred by Forz Europe, Ltd. (GB)
Consigned by Baroda Stud
Purchased by Amo Racing

MONDAY'S TOP FILLIES

Lot	Sire|Dam	Price (€)
154	**Justify--Multilingual (GB)**	**1,400,000**
	Bred by Mr. Ben Sangster (KY)	
	Consigned by Camas Park Stud	
	Purchased by MV Magnier	
246	**Night Of Thunder (Ire)--Sea Of Grace (Ire)**	**550,000**
	Bred by Sunderland Holding, Inc. (Ire)	
	Consigned by The Castlebridge Consignment	
	Purchased by Cary Bloodstock for Wells Watson	
77	**Too Darn Hot (GB)--Knocknagree (Ire)**	**420,000**
	Bred by Epona Bloodstock, Ltd. (Ire)	
	Consigned by Croom House Stud	
	Purchased by Richard Knight/Salhia Stud	

186 **Dubawi (Ire)--Peaceful (Ire)** **350,000**
Bred by Coolmore (Ire)
Consigned by The Castlebridge Consignment
Purchased by Alanood Althani

12 **Havana Grey (GB)--Foxcatcher (GB)** **320,000**
(120,000gns Wlg '25 TATDEC)
Bred by Whitsbury Manor Stud (GB)
Consigned by Manister House Stud
Purchased by Jason Kelly Bloodstock/Bond Thoroughbred

5 **Wootton Bassett (GB)--Flirting Bridge (Ire)** **300,000**
Bred by Wells T. Watson (Ire)
Consigned by Baroda Stud
Purchased by Form Bloodstock

27 **Baaeed (GB)--Gouache (Ger)** **300,000**
(€5,000,000 RNA i/u '24 GOFNOV)
Bred by Millennium Stud (Ire)
Consigned by The Castlebridge Consignment
Purchased by A.C. Elliott, agent (PS)

139 **Night Of Thunder (Ire)--M'Lady Nicole (Ire)** **300,000**
(€320,000 i/u '24 GOFNOV)
Bred by Amo Racing & Imperium Syndicate (Ire)
Consigned by Baroda Stud
Purchased by Peter & Ross Doyle

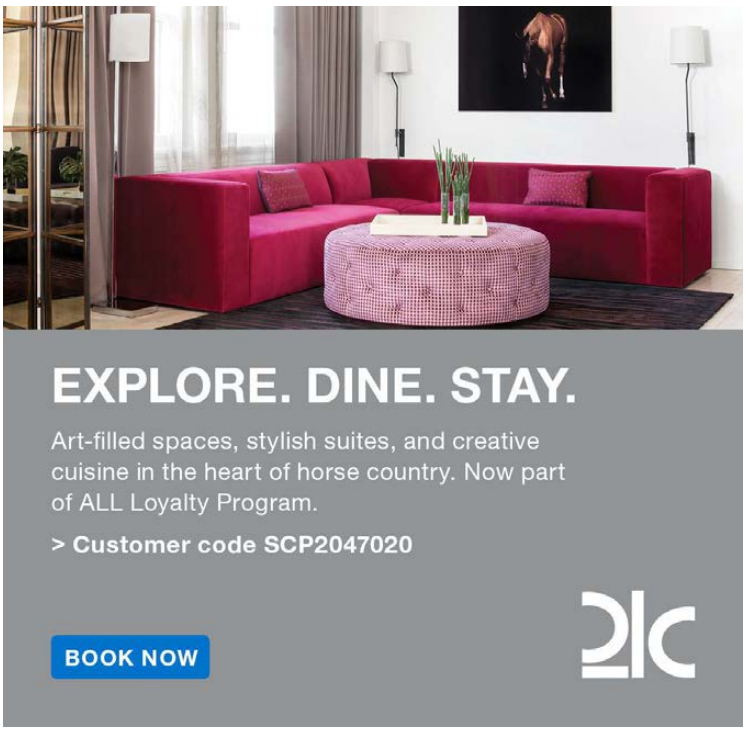

MERSANT INTERNATIONAL, LTD
Worldwide Horse Transporters
Tel: 718.978.8200
www.mersant.com

SPONSORS OF THE FOLLOWING STATS FOR THE:

GOFFS ORBY SALE BOOK 1 DAY 1

SESSION TOTALS	2026	2025
• Catalogued	246	243
• Number Offered	232	226
• Number Sold	212	200
• Not Sold	20	26
• Clearance Rate	91%	88%
• No. 500K+	6	6
• High Price	€1,400,000	€675,000
• Gross	€30,137,500 (+15%)	€26,253,500
• Average (% change)	€142,159 (+8%)	€131,268
• Median (% change)	€100,000 (N/A)	€100,000

EUROPEAN NEWS

Current Arc Field Cont. from p1

Diamond Necklace (St Mark's Basilica) is one of three for Aidan O'Brien, along with **Benvenuto Cellini** (Frankel) and **Minnie Hauk** (Frankel), who found only Daryz too good 12 months ago.

Runaway G1 Coronation Cup winner **Bay City Roller** (New Bay) is still in for George Scott, while Roger Varian has recent German Group 1 winner **Saddadd** (Pinatubo) engaged.

A pair from Japan will try to secure that elusive first Arc for the Land of the Rising Sun in **Admire Terra** (Rey De Oro) and G1 Takarazuka Kinen victor **Meisho Tabaru** (Gold Ship).



Daryz | *Scoop Dyga*

Arrow Eagle (Gleneagles), successful in the G1 Prix Royal-Oak last term, stands his ground for the soon-to-retire trainer Jean-Claude Rouget.

The remaining entries at this stage are group winner **Tattycoram** (Camelot) for Ralph Beckett, Alicja Karkosa's **Chestnut Rocket** (Intello), **Light The Ghost** (Waldgeist) for Josephine Soudan, Mauricio Delcher Sanchez's **Pearled Majesty** (Persian King), and Andreas Suborics's **Bright Light** (City Light).

Share this story

BLUE BOLT FACES PRECISE AND TRUE LOVE IN SUN CHARIOT



Blue Bolt | *Horsephotos*

Juddmonte's **Blue Bolt** (Blue Point) will attempt to go one better than 12 months ago and keep her strong 2026 winning run going in the G1 BetMGM Sun Chariot Stakes at Newmarket on Saturday.

Second to an on-song **Fallen Angel** (Too Darn Hot) on the Rowley Mile last year, Andrew Balding's four-year-old has improved tenfold since, racking up a five-race unbeaten sequence that includes a win at Royal Ascot with her last three victories all coming at Group 1 level.

Barry Mahon, European racing manager for Juddmonte, said, "The plan is the Sun Chariot and she's in good shape and Andrew is happy with her. All being well she will be there.

"I think last year finishing second in it was her emergence into the Group 1 sphere and we were knocking on the door. She has done nothing but improve since then and it would be nice to go back and go one better if we can.

"As always I'm sure it will be a good race, but she has done nothing wrong all year and if she is in the same form, hopefully she will be OK." Cont. p13

Sun Chariot Cont.

Besides Blue Bolt, 11 other fillies and mares confirmed on Monday, with Ballydoyle master Aidan O'Brien entering **Precise** (Starspangledbanner) and **True Love** (No Nay Never).

Another Irish raider comes in the form of Paddy Twomey's **City Of Memphis** (Sioux Nation), whose only defeat this season came against Blue Bolt in the Matron Stakes at Leopardstown earlier this month.

Karl Burke is also double-handed with last year's winner Fallen Angel and **Evolutionist** (Night Of Thunder), G3 Atalanta Stakes winner **Love Dynasty** (Dubawi) goes for Kevin Ryan and G3 Sceptre Fillies' Stakes victor **Pina Sonata** (Pinatubo) lines up for James Fanshawe.

Jane Chapple-Hyam's **Kon Tiki** (Night Of Thunder), the Owen Burrows-trained **Calendar Girl** (Advertise), **Moon Target** (Cracksman), trained by Sir Mark Prescott and Ralph Beckett's **Secret Of Life** (Pinatubo) complete the list.

Share this story

SENORITA BONITA FINISHED FOR THE YEAR, TO UNDERGO BLOOD TESTS



Senorita Bonita | *Scoop Dyga*

Victorious Forever's G1 Prix Morny heroine **Senorita Bonita** will undergo blood tests following her fifth-place finish behind Sun Goddess (Sioux Nation) in the G1 Cheveley Park Stakes on Saturday. The Simon and Ed Crisford trainee will not grace a racecourse again this season.

Chris Wall, racing manager to owners Victorious Forever, said, "Simon and Ed were taking blood tests from her today [Monday] as there would have been no labs open over the weekend so we might know a little bit more later on.

"Essentially she looks fine and everything is okay with her and nothing obvious had come to light. There is no doubt it was a below-par performance but she came there to be competitive and I think she led in the dip.

"From there to the finish she just emptied out in the last furlong which isn't her. Her strength, and the best part of her race, has usually been her strength of finish in the last furlong.

"That just didn't happen on Saturday and Oisin [Murphy] very wisely looked after her."

He added of the daughter of Starspangledbanner who has won three of her five starts, including the G2 Duchess Of Cambridge Stakes in July, "If something comes to light or not we will put her away for next year and keep the dream alive and see what we do when she is training in spring. We were never thinking of doing Breeders' Cups or anything like that and there is nothing else obvious for her.

"She is still a Group 2 and a Group 1 winner at the end of the day and you can't take that away from her."

Share this story

STUDS TO RALLY BEHIND KAITLYN RYAN WITH CHARITY AUCTION AT GOFFS ORBY SALE *By Brian Sheerin*

A number of leading Irish stud farms - Coolmore, Tally-Ho, Yeomanstown and Ballylinch - are set to rally in behind Kaitlyn Ryan, who suffered serious injuries in a gallops fall last week, by offering nominations to stallions like City Of Troy, Zavateri, Mill Stream and Bayside Boy in support of the 21-year-old amateur jockey.

The charity auction will take place prior to day two of the Goffs Orby Sale on Tuesday at around 9.45am. All proceeds from the auction will go directly to Ryan's family.

Speaking on behalf of Coolmore, Tally-Ho, Yeomanstown and Ballylinch studs combined, along with the local Fethard community, MV Magnier said, "The entire team at Coolmore was deeply saddened to hear of Kaitlyn's injury. She is a talented, hard-working young rider from our local community in Fethard, and the courage she and her family are showing is an inspiration to us all."

He added, "Racing and breeding are tight-knit industries and when one of our own faces a challenge like this everyone steps up. We hope this nomination, alongside the incredible support from our fellow stud farms, generates significant funds for Kaitlyn's ongoing care."

Ryan celebrated her first winner in July when partnering the Bill Durkan-trained Eagle Fang to victory. The Tipperary native suffered a severe spinal cord injury in the gallops fall last week.

Derby winner City Of Troy was new to Coolmore Stud in Ireland in 2025. He stood for €60,000 this year. Meanwhile, Ballylinch Stud's breakout first-season sire Bayside Boy stood for €12,500 in 2026 and July Cup winner Mill Stream stood for €10,000 at Yeomanstown Stud. Group 1-winning juvenile Zavateri is new to Tally-Ho Stud's roster for 2027.

Share this story

AMY MARNANE ANNOUNCED AS NEW CHAIR OF BUCA



Amy Marnane | *Tattersalls*

Amy Marnane has been elected chair of the Breeze-Up Consignors Association (BUCA), replacing Brendan Holland in that role with immediate effect. Her new vice chair is Thomond O'Mara of Knockanglass Stables, who succeeds John Cullinan.

Marnane, who runs the successful Bansha House Stables operation with her father Con, said, "I'm absolutely delighted and very proud to take on the role of chairperson of BUCA.

"The breeze-up sector has gone from strength to strength, producing more and more winners and, most importantly, top-level performers on the international stage. The quality of horses coming through the breeze-up sales continues to rise, and I think that's a real testament to the talented horsemen and women involved in our industry.

"There's a real shared ambition among our members to produce and sell horses that can go on to become top-class racehorses, and I think that's what makes this sector so exciting.

"I'd also like to take the opportunity to thank Brendan Holland and John Cullinan, who between them initially established the Breeze-Up Committee. Their incredible leadership, professionalism, foresight and dedication, much of it behind the scenes, is something that all breeze-up consignors and purchasers can be hugely proud of and thankful for.

"Alongside their committee members, Con Marnane, Malcolm Bastard and Jim McCartan, they put an enormous amount of work into establishing and developing the Association, and I think we all owe them a huge debt of gratitude for the foundations they have put in place for us to build on."

A new-look committee now includes Mark Grant, representing the UK, Roderic Kavanagh, Ger Kennedy and Norman Williamson.

Marnane highlighted another successful year on the track for the sector, which has included Group/Grade 1 wins for breeze-up graduates Hotazhell, Ten Bob Tony, Senorita Bonita and Title Role.

She added, "I'm really looking forward to working alongside our new vice chair, Thomond O'Mara, and the new committee members Mark Grant, Norman Williamson, Ger Kennedy and Rodgie Kavanagh. I think we have a great blend of experience and fresh ideas, and I'm excited about what we can achieve together.

"I'd also like to thank Nancy Sexton and Kat Irmer, who play such an important role in the running of the association through the social media, paperwork and so much of the work that happens behind the scenes. Excitingly we have launched a new breeze-up website highlighting the unbelievable amount of breeze-up graduates that end up in the winners' enclosure around the world.

"I'd also like to acknowledge the continued support of the sales companies and Irish Thoroughbred Marketing. Their commitment to the breeze-up sector, and their ongoing support in promoting our sales and the horses that come through them, is hugely appreciated. We look forward to continuing to work closely with them and building on that relationship as we promote the breeze-up sector."

Share this story

MUATAZ ADDED TO ARQANA'S ARC SALE



Muataz | *Laura Fernandes*

Debut winner **Muataz** (Showcasing) (lot 15) has been added to the Arqana Arc Sale as a wildcard on October 3.

The two-year-old colt is out of Kodiac mare Falaj, herself a half-sister to stakes winner and the group-placed Fashion Queen (Aqlaam), as well as the dam of G1 July Cup hero and sire Mill Stream.

Cont. p15

Muataz Cont.

Trained by Christophe Ferland, the colt won with authority on his debut, beating his rivals by 2 1/2 lengths in the Prix du Four A Chaux over 1600 metres at Bordeaux.

The sale will take place at 6:30 p.m. local time at Saint-Cloud Racecourse on October 3. For the complete catalogue, please visit the Arqana website.

Share this story

GERMAN DERBY-WINNING TRAINER MARKUS KLUG TO RETURN TO TRAINING

Four-time German champion trainer Markus Klug will resume his training career, according to *Galopp Online*. He will make a fresh start at Mulheim.

The trainer told *Sport-Welt* on Monday, "It's definitely clear that I'll start again and it's also definitely certain that it will be in Mülheim.

"When exactly it starts and in what framework will be decided within the next two weeks."

Formerly the trainer at Gestut Rottgen from 2010 to 2023, Klug earned his four trainer championships in 2014, 2016, 2017 and 2018. He also saddled G1 Deutsches Derby heros-turned-sires Sea The Moon (2014), and the half-brothers Windstoss (2017) and Weltstar (2018). Sea The Moon stands at Lanwades Stud, Windstoss at Rottgen, and Weltstar at El Sur Racing Stud in Germany.

Klug retired in February of 2025.

Share this story

FIRST-SEASON SIRES WITH RUNNERS

Monday, September 29, 2026:
UNITED KINGDOM
Baaeed (GB) (Sea The Stars {Ire}), Beech House Stud
120 foals of racing age/6 winners/1 black-type winner
15:32-BATH, 8f, **Al Qayed (Ire)**
100,000gns Tattersalls October Yearling Sale (Book 1) 2025

Blackbeard (Ire) (No Nay Never), Coolmore Stud
116 foals of racing age/20 winners/1 black-type winner
18:30-WOLVERHAMPTON, 6f, **Black Treasure (Fr)**
€30,000 Arqana Deauville October Yearlings 2025
14:38-AYR, 6f, **Pirates Whisper (Ire)**
€17,000 Tattersalls Ireland Breeze Up 2026

Minzaal (Ire) (Mehmas {Ire}), Derrinstown Stud
115 foals of racing age/19 winners/2 black-type winners
14:38-AYR, 6f, **Luna Lacy (Ire)**
€15,000 Goffs November Foal Sale 2024; €36,000 Tattersalls Ireland September Yearling 2025; €11,000 Goffs Autumn Yearling Sale 2025; £25,000 Goffs UK 2yo Breeze Up Sale 2026

Naval Crown (GB) (Dubawi {Ire}), Kildangan Stud
71 foals of racing age/8 winners/1 black-type winner
14:38-AYR, 6f, **Naval Architect (Ire)**
27,000gns Tattersalls Somerville Yearling Sale 2025; £50,000 Goffs UK 2yo Breeze Up Sale 2026

Persian Force (Ire) (Mehmas {Ire}), Tally-Ho Stud
99 foals of racing age/23 winners/2 black-type winners
14:38-AYR, 6f, **What A Girl Wants (Ire)**
90,000gns Tattersalls Somerville Yearling Sale 2025

FRANCE
Naval Crown (GB) (Dubawi {Ire}), Kildangan Stud
71 foals of racing age/8 winners/1 black-type winner
4-CHANTILLY, 1600m, **Almugura (Ire)**
€75,000 Goffs Orby Yearling Sale (Book 1) 2025

Sealiway (Fr) (Galiway {GB}), Haras de Beaumont
92 foals of racing age/7 winners/0 black-type winners
3-MAR.BORELY, 1800m, **Capeline (Fr)**
€30,000 Arqana December Breeding Stock Sale 2024

Space Traveller (GB) (Bated Breath {GB}), Starfield Stud
122 foals of racing age/15 winners/0 black-type winners
8-CHANTILLY, 1800m, **Egeria (Ire)**
€75,000 Goffs November Foal Sale 2024; €11,500 Goffs Autumn Yearling Sale 2025; £9,450 RNA Tattersalls Guineas Breeze Up & HIT Sale 2026

Thunder Moon (Ire) (Zoffany {Ire}), Castillon Stallions
53 foals of racing age/7 winners/0 black-type winners
6-CHANTILLY, 1800m, **Gelden Grey (Fr)**
€60,000 Arqana Deauville August Yrlg Sale 2025; €40,000 RNA Arqana May 2yo Breeze Up 2026

IRELAND
Baaeed (GB) (Sea The Stars {Ire}), Beech House Stud
120 foals of racing age/6 winners/1 black-type winner
5-CORK, 8f, **Cross of Stars (Ire)**
220,000gns Tattersalls October Yearling Sale (Book 2) 2025

Blackbeard (Ire) (No Nay Never), Coolmore Stud
116 foals of racing age/20 winners/1 black-type winner
1-CORK, 5f, **Anthony of Lisbon (GB)**

155,000gns Tattersalls December Foal Sale 2024; 300,000gns Tattersalls October Yearling Sale (Book 1) 2025
2-CORK, 6f, **Captain James Cook (GB)**
190,000gns Tattersalls December Foal Sale 2024; 500,000gns Tattersalls October Yearling Sale (Book 1) 2025

Dubawi Legend (Ire) (Dubawi {Ire}), Starfield Stud
42 foals of racing age/6 winners/0 black-type winners
1-CORK, 5f, **Sorrento Sunset (Ire)**

State of Rest (Ire) (Starspangledbanner {Aus}), Rathbarry Stud
79 foals of racing age/6 winners/0 black-type winners
5-CORK, 8f, **State of Clarity (Ire)**
€115,000 Goffs Orby Yearling Sale (Book 1) 2025

Torquator Tasso (Ger) (Adlerflug {Ger}), Gestut Auenquelle
59 foals of racing age/3 winners/0 black-type winners
5-CORK, 8f, **Torvella (Ire)**
€140,000 Goffs Orby Yearling Sale (Book 1) 2025



Torquator Tasso | *Scoop Dyga*

OBSERVATIONS
on the European racing scene

WHIRL'S SISTER ANYMORE DEBUTS AT CORK

4.25 Cork, Mdn, 2yo, f, 8fT

Tuesday's Irish EBF Fillies Maiden which forms part of the Smullen Series plays host to some serious commodities, with several blueblooded newcomers headed by Ballydoyle's **ANYMORE (IRE) (Wootton Bassett {GB})**.

A full-sister to the Nassau and Pretty Polly heroine Whirl from the family of the operation's high-class Galileo mares Hydrangea and Hermosa, she is the mount of Gavin Ryan with Wayne Lordan on the experienced **Golden Ring (Ire) (Wootton Bassett {GB})**, a half-sister to the smart Armory (Galileo). Also from Ballydoyle are **Somebody Loves Me (GB) (Frankel {GB})**, an 800,000gns Tattersalls December Foal purchase from the family of the Pirx du Moulin heroine Grey Lilas (Danehill), and **Captivating (Ire) (Dubawi {Ire})**, a daughter of the Yorkshire Oaks winner Tapestry (Galileo) and half to the juvenile Group 3-winning Dreamy (American Pharoah).

Away from Rosegreen, there are several others who catch the eye including Newtown Anner Stud Farm's unraced **Gods Love (GB) (Dubawi {Ire})**, a Ger Lyons-trained 525,000gns Tattersalls October Book 1 purchase who is a half-sister to Silver Knott (Lope De Vega) being out of the Premio Lydia Tesio and Park Hill winner God Given (Nathaniel) from the family of Dubawi's Postponed. Also in the mix is Robert Moran's newcomer **Duchessofaquitaine (GB) (Sea The Stars {Ire})**, a Paddy Twomey-trained 425,000gns buy also from Tattersalls October Book 1 who is a full-sister to the high-class The Lion In Winter.

2.30 Chantilly, Debutantes, 2yo, c/g, 8fT

There are two fascinating contests at Chantilly on Tuesday, with the colts and geldings lining up for the Prix de Villebon featuring a trio of Wertheimer homebreds headed by **LOOP (IRE) (Frankel {GB})**.

A son of Left Hand (Dubawi), who captured the Prix Vermeille when it was staged at this track 10 years ago, he is therefore connected to the operation's current luminary Aventure (Sea The Stars) and is under the care of Andre and Lavinia Fabre as he begins his own odyssey.

Also carrying the famous blue-and-white are the Christopher Head-trained **Alias (Fr) (Siyouni {Fr})**, a gelded grandson of Goldikova (Anabaa), and the Christophe Ferland-trained **Asset (Ire) (Wootton Bassett {GB})**, a relative of the Oaks runner-up Dance Sequence (Dubawi).

Others of note include KAS Stable's **Sixth King (GB) (Kingman {GB})**, a Francis Graffard-trained €850,000 Arqana May Breeze-Up purchase from the family of the Breeders' Cup Turf hero Shirocco (Monsun), and Bond Thoroughbred's €420,000 Goffs Orby Book 1 graduate **Monsieur Charlie (Ire) (Wootton Bassett {GB})**, a Christopher Head-trained son of the dual Group-placed Celtic Beauty (No Nay Never).

3.40 Chantilly, Debutantes, 2yo, f, 8fT

Some significant fillies line up for the Prix de Toutevoie, with **JANNAH BELLE (IRE) (Wootton Bassett {GB})** catching the eye as the first foal out of the operation's E P Taylor Stakes heroine Mutamakina (Nathaniel). **Cont. p17**

Observations Cont.

Mario Baratti trains the homebred, whose dam also won two editions of the Long Island Handicap and the Dance Smartly Stakes. Among her peers is Godolphin's **Monday Cabaret (Ire) (Pinatubo {Ire})**, an Andre and Lavinia Fabre-trained half-sister to the high-class dual Group 2 winner Usherette (Shamardal) whose own son Talk Of New York was in the headlines last week.

Also here are The Aga Khan Studs representative **Shandiyana (Fr) (Camelot {GB})**, a Francis Graffard-trained relative of the triple Group winner Shamreen (Dubawi), Christiane Head's **Pearly Warrior (GB) (Saxon Warrior {Jpn})**, a half-sister to the smart Group winner Pearled Majesty (Persian King) in training with Victoria Head, and the Wertheimers' **Zarsea (Ire) (Zarak {Fr})**, a Christophe Ferland-trained daughter of the Prix du Conseil de Paris winner Seachange (Siyouni).

Share this story

BRITAIN

Monday's Results:

3rd-Wolverhampton, £12,000, Novice, 9-28, 2yo, f, 7f 36y (AWT), 1:28.45, st.

QUINTANA (GB) (f, 2, Dubawi {Ire}--Quadrilateral {GB} {G1SW-Eng}, by Frankel {GB}), a daughter of the Fillies' Mile winner and 1,000 Guineas third, was sixth on debut at Salisbury earlier this month and took control from the outset on the front end. Clear approaching the furlong pole, the 15-2 shot hit the line with a lengths to spare over Ambience (Frankel).

The high-class dam, whose 2025 colt and 2026 filly are by Wootton Bassett, hails from the dynasty of Hasili (Kahyasi) which includes Diesis's sire Three Valleys and the pair of Redoute's Choice sires Scissor Kick and Sharkbite. Lifetime Record: 2-1-0-0, $9,392.

O-Juddmonte; B-Juddmonte Farms Ltd; T-Harry Charlton.

2nd-Wolverhampton, £11,000, Novice, 9-28, 3yo/up, 8f 142y (AWT), 1:47.48, st.

WOOTZ (IRE) (c, 3, Wootton Bassett {GB}--Golden Box {MSP-Fr}, by Kitten's Joy), runner-up to the promising Oppenheimer filly Song Of The Clouds at Windsor a fortnight earlier, shadowed the leader Najidi Storm (Frankel) throughout the early stages. Subduing that rival approaching the furlong pole, the 7-4 second favourite asserted to score by 3/4 of a length.

The dual Listed-placed dam is a daughter of the Prix Cleopatre winner Gold Round (Caerleon), a half-sister to Goldikova (Anabaa) whose four Stakes winners include Kitten's Joy's Robert J. Frankel Stakes winner and Rodeo Drive Stakes runner-up Luck and the Prix Minerve scorer Golden Valentine (Dalakhani) whose progeny list features the Futurity Trophy hero Ancient Wisdom (Dubawi).

Another of Golden Box's half-siblings, Modestie (Nayef), produced the Prix Vanteaux winner and E. P. Taylor Stakes third Platane (Le Havre). Her two-year-old filly Goldibox (Night Of Thunder) has yet to race, while she also has a yearling colt by Too Darn Hot and a filly foal again by Night Of Thunder. Lifetime Record: 3-2-1-0, $18,545.

O/B-LNJ Foxwoods SC; T-Roger Varian.

2nd-Brighton, £10,000, Mdn, 9-28, 3yo/up, 6f 210yT, 1:22.85, g/f.

GALILEO STAR (GB) (c, 3, Starman {GB}--Society Gal {Ire}, by Galileo {Ire}) broke well from the outside stall and stalked the leader in second for most of this belated debut. Easing to the fore passing the quarter-mile marker, the 4-7 favourite was soon beyond recall and kept on strongly under mild urging inside the final furlong to defeat All Shall Be Well (Without Parole) by 3 1/2 lengths.

Galileo Star is the 12th of 13 foals and seventh scorer out of an unraced half-sister to GIII Regret Stakes victrix Good Mood (Danehill Dancer).

His dam Society Gal (Galileo), who is a daughter of G3 Curragh Cup third Pillars Of Society (Caerleon), has also produced G3 Thoroughbred Stakes third Galeron (Camacho), Listed Woodcote Stakes third Red Icon (Acclamation) and the once-raced two-year-old colt Issy's Gift (Ardad). Sales history: 13,000gns Wlg '23 TADEWE; €20,000 Ylg '24 GOAUYR; €135,000 2yo '25 GOFCBU. Lifetime Record: 1-1-0-0, $7,147.

O-Jaber Abdullah; B-Gigginstown House Stud; T-James Tate.



Starman | *Alice Fitzgerald*

ADDITIONAL MAIDEN WINNERS:

Ponte Carlo (Ire), g, 2, **Soldier's Call (GB)**--Ponty Acclaim (Ire) (GSW-Eng), by Acclamation (GB). Hamilton, 9-28, 5f 7yT, 1:02.00. Lifetime Record: 8-1-0-2, $16,326. B-Rathbride Farm. *6,500gns Wlg '24 TADEWE.

IRELAND

Monday's Results:

3rd-Down Royal, €25,000, Mdn, 9-28, 2yo, 7f 26yT, 1:30.95, g/y.

LEAP OF LIGHT (IRE) (f, 2, Starman {GB}--Wild Impala {Fr}, by Monsieur Bond {Ire}), a Sept. 17 debut eighth going six furlongs at Naas last time, broke in rear and went forward to track the leaders in sixth after the opening exchanges here. Taking closer order once past halfway, the 6-1 chance straightened for home in the front rank and came under a forceful late drive to prevail by a head from Ladrona (Cracksman).

"She was good there today, but didn't really handle the track and she'd be seen to better effect on a nicer track," said rider Keith Kennedy. "I was a little bit slow into stride and around here it is tricky when you are slowly away from the gates. I just got her up there as best as I could and we had a wide trip around. She's a very honest filly, she stuck her neck out for me there today and did it well in the end. I think Naas was a little bit sharp for her and she's a nice filly to look forward to. I'd say she wants every bit of a mile as she galloped out good and I couldn't pull her up."

Leap Of Light is the latest of four foals and first scorer out of a winning half-sister to G3 Prix Eclipse victrix Souvenir Delondres (Siyouni) and Listed Land O'Burns Fillies' Stakes third I'm So Glad (Clodovil).

Souvenir Delondres is the dam of G3 Ballycorus-winning G1 Phoenix Stakes runner-up Dr Zempf (Dark Angel) and the second dam of this term's G2 July Stakes victor Inner City Blues (Blue Point). Sales history: €24,000 Ylg '25 GOAUYR; €50,000 2yo '26 GOFCBU. Lifetime Record: 2-1-0-0, $17,074.

O-Anthony Head & Mrs Aisling O'Toole; B-Tally-Ho Stud; T-Jessica Harrington.

ADDITIONAL MAIDEN WINNER:

Daring Heart (Ire), c, 3, **Kodi Bear (Ire)**--Clenaghcastle Lady (Ire), by Acclamation (GB). Down Royal, 9-28, 7f 26yT, 1:30.32. Lifetime Record: 3-1-1-0, $12,414. B-Mr D McCarthy. *€28,000 RNA Wlg '23 GOFNOF. **1/2 to Mattymolls Gaga (Ire) (Dragon Pulse {Ire}), SP-Ire.

FRANCE

Monday's Results:

FIRST STAKES WINNER FOR SIRE

GRAND CRITERIUM DE BORDEAUX-Listed, €54,900, Bordeaux-le-Bouscat, 9-28, 2yo, 8fT, 1:37.17, g/s.

1--**SYDNEY MOON (FR), 127, g, 2, by Thunder Moon (Ire)**
1st Dam: Eterea (Fr), by Kendargent (Fr)
2nd Dam: Mazaya (Ire), by Sadler's Wells
3rd Dam: Sharaniya, by Alleged
1ST BLACK-TYPE WIN. (€10,000 Ylg '25 OSASEP). O-Mr Anoj Don, LDS Bloodstock Ltd & Daniel Macauliffe; B-Azienda Agricola la Rovere; T-Amy Murphy; J-Ebbe Verhestraeten. €27,450. Lifetime Record: 6-2-1-1, €45,998.

2--**Madaha Queen (Fr)**, 123, f, 3, Blue Point (Ire)--Pattie (GB), by Sixties Icon (GB). **1ST BLACK TYPE**. (€100,000 Ylg '25 ARQAUG). O-Ecurie JCM Racing; B-Ecurie Haras du Cadran, Ecurie Melanie, SAS IEI & Cheval Invest II; T-Jean-Claude Rouget. €10,980.

BRED & SOLD BY **HARAS DU CADRAN**

3--**Injan (Fr)**, 123, f, 3, Anodin (Ire)--Insan Mala (Ire), by Bahhare. **1ST BLACK TYPE**. O-Patrick Dauguet, Daniele Garnung Grovel, Christophe Pautier & Jan Krauze; B-J Krauze; T-C Pautier. €8,235.

Margins: 1HF, 1HF, SHD. Odds: 25,00, 1.50, 44.00.

Also Ran: Peintresse (Ire), Taxxi (Fr), Big Jet (Fr), Chanson Douce (Fr).

Providing his Haras de Castillon-based first-season sire with his initial black-type winner, Sydney Moon put experience to full use to ward off some more-fancied peers here. Fourth behind TDN Rising Star Allela at Chantilly a fortnight earlier, he was much the best here swooping from rear and cutting the corner on the home turn to take command from over a furlong out.

Cont. p19



Thunder Moon sired his first stakes winner on Monday

Castillon Stallions

Listed Grand Criterium de Bordeaux Cont.

The winner is so far the sole foal out of the dam, a half to the dual Listed scorer and multiple Group-placed Munsef (Zafonic). The family includes some Aga Khan Stud luminaries such as the Prix Vermeille heroine Sharaya (Youth).

1st-Bordeaux-Le Bouscat, €21,000, Mdn, 9-28, 2yo, 7fT, 1:26.55, g/s.
GOLDEN LYON CEN (IRE) (c, 2, Churchill {Ire}--Tesora {SW-US}, by Scat Daddy) broke swiftly from an outer stall and gained immediate control of this debut. In command throughout, the 63-10 chance was shaken up off the home turn and surged clear of toiling rivals inside the final quarter-mile to easily account for Gouyar (Minzaal) by an impressive seven lengths.

Golden Lyon Cen is the latest of three registered foals, all winners, out of the stakes-winning Tesora (Scat Daddy), herself a half-sister to Listed Juvenile Sprint victor Romancer (Carpe Diem).

His second dam Romance Is Roman (In Excess) is a full-sister to GI Hollywood Starlet heroine Romance Is Diane and GII Del Mar Derby winner Romanceishope. Lifetime Record: 1-1-0-0, €10,500.
O/B-Yeguada Centurion SLU; T-Patrik Olave Valdivielso.

CONDITIONS RESULTS:
3rd-Bordeaux-le-Bouscat, €24,700, 9-28, 3yo, 7fT, 1:26.51, g/s.
MIJAS (FR) (c, 3, Karakontie {Jpn}--La Gioiosa {Fr} {GSP-Fr}, by Myboycharlie {Ire}) Lifetime Record: 11-3-1-2, €83,520. O-Jose Maria Maldonado; B-Ecurie Haras de Saint Vincent, Ventura Bloodstock, Ecurie Biraben & Mme I Smits; T-Mauricio Delcher Sanchez. *€31,000 Ylg '24 ARQOCT.

2nd-Craon, €20,100, Cond, 9-28, 4yo/up, 15fT, 3:33.86, vsf.
PRINCESSE D'AMOUR (FR) (f, 4, Martinborough {Jpn}--Elusive Action {Fr}, by Elusive City) Lifetime Record: 19-5-3-2, €100,652. O-Ecurie Victoria Dreams; B/T-Jean-Philippe Dubois. *Full to Elusive Princess (Fr), GSW-US & G1SP-Fr.

ADDITIONAL MAIDEN WINNERS:
Dancing Eagle Cen (Fr), f, 2, **Gleneagles (Ire)**--Daring Dancer (MGSW-US), by Empire Maker. Bordeaux-Le Bouscat, 9-28, 7fT, 1:28.65. B-Yeguada Centurion SLU.
Airlie Beach (Fr), f, 2, **Sealiway (Fr)**--Avoriaz (Fr), by Siyouni (Fr). Craon, 9-28, 6 1/2fT, 1:16.72. B-Woodpark Bloodstock Ltd. *8th winner for freshman sire (by Galiway {GB}). **€75,000 RNA Ylg '25 ARQAUG.
Finest Cup (Fr), f, 3, **Choeur Du Nord (Fr)**--Finest Cape (GB), by Anabaa. Craon, 9-28, 15fT, 3:30.68. B-Romain Vigneron, Pierre Michel Lecoq, Dominique Vigneron & ACF Elevage.
Lace Flower (Ire), f, 3, **Sea The Stars (Ire)**--Threading (Ire) (GSW & G1SP-Eng), by Exceed And Excel (Aus). Bordeaux-le-Bouscat, 9-28, 8fT, 1:39.64. B-Godolphin.
Horage (Fr), g, 3, **Van Beethoven**--For Ever Fun (Fr), by Linngari (Ire). Craon, 9-28, 12fT, 2:36.76. B-Mme Marie-Anne Leray, Vincent Leray & SARL Winning Bloodstock Agency.

WORLDWIDE NEWS

HINTON APPOINTED RACING NSW CEO



Graeme Hall | *Racing NSW*

Four days after Peter V'landys announced he would leave Racing NSW following 22 years at the helm, Graeme Hinton has been appointed as his successor.

Hinton was appointed chief executive officer following a unanimous decision by the Racing NSW Board and will formally take up the position on Dec. 1. He has served as acting CEO since July and was previously the organisation's chief operating officer.

Hinton has spent more than a decade with Racing NSW, working closely with V'landys and playing a role in initiatives including the launch of The Everest, expansion of the NSW Spring Carnival and development of the organisation's equine welfare programs.

"It is a privilege to lead such an incredible industry that I have grown up around and have spent my working life in," Hinton said. "Anyone who knows me knows that I am always willing to listen and always keen to help. I want to continue to do that, so we can tackle the industry's challenges together and ensure that it is here for generations to come."

Hinton will formally commence in the role on December 1.

Share this story

TDN EUROPE/INTERNATIONAL BLACK-TYPE ENTRIES

Tuesday, Cork, post time: 15:55

IRISH STALLION FARMS EBF NAVIGATION STAKES-Listed, €30,000, 3yo, 10f 90yT

SC	HORSE	SIRE	OWNER	TRAINER	JOCKEY	WT
1	Action (Ire)	Frankel (GB)	Michael Tabor, Derrick Smith & Mrs John Magnier	A P O'Brien	Wayne Lordan	131
2	Back Straight (GB)	Sea The Moon (Ger)	Back Straight Partnership	M D O'Callaghan	Seamie Heffernan	131
3	Fallacy	Blame	Watchman Racing	Andrew Slattery	Andrew Slattery	131
4	Latin America (Ire)	Gleneagles (Ire)	D Smith,Mrs J Magnier,M Tabor,Westerberg	John Patrick Murtagh	Ben Coen	131
5	Magnum Cor (Ire)	Sea The Stars (Ire)	Millennium Stud SP ZO O	Joseph O'Brien	Declan McDonogh	131
6	Manton Bay (Ire)	Ulysses (Ire)	MRC International	David Marnane	Billy Lee	131
7	Mr Vettori (Ire)	Lope De Vega (Ire)	Newtown Anner Stud Farm Ltd	Mrs J Harrington	Scott McCullagh	131
8	Shaihaan (Ire)	Night Of Thunder (Ire)	Al Shaqab Racing	Donnacha O'Brien	Chris Hayes	131
9	Summer Is Tomorrow (Ire)	Mohaather (GB)	Michael Hilary Burke	Joseph O'Brien	J M Sheridan	131
10	Caught U Sleeping (Ire)	Cotai Glory (GB)	Anthony Clarke	Noel Meade	Colin Keane	129
11	Alphecca (Ire)	Sioux Nation	Gerard Kervick & Crampscastle Bloodstock Ltd	Joseph G Murphy	Gary Carroll	126
12	Garden Party (Ire)	Wootton Bassett (GB)	D Smith,Mrs J Magnier,M Tabor,Westerberg	A P O'Brien	Ronan Whelan	126

Breeders: 1-Coolmore, 2-Meon Valley Stud, 3-PTK, LLC, 4-Shane & Carmel Lawlor, 5-Anthony Griffiths&Sunderland Holding, 6-Mr Canice Farrell, 7-Newtown Anner Stud, 8-Sunderland Holdings Inc, 9-RJB Bloodstock Ltd, 10-Tally-Ho Stud, 11-Mr Gerard Kervick, 12-Coolmore.

Used as a pacemaker for most of the season, it is easy to forget that **Action** was a close second in the Futurity Trophy last year and a repeat of that kind of form would make him hard to beat over his ideal trip. The unexposed maiden winners **Back Straight** and **Magnum Cor** have a lot to find to get near the principals, but it's that time of year when results can be more unpredictable than the norm. *[Tom Frary]*.

**All posts displayed in local time.*

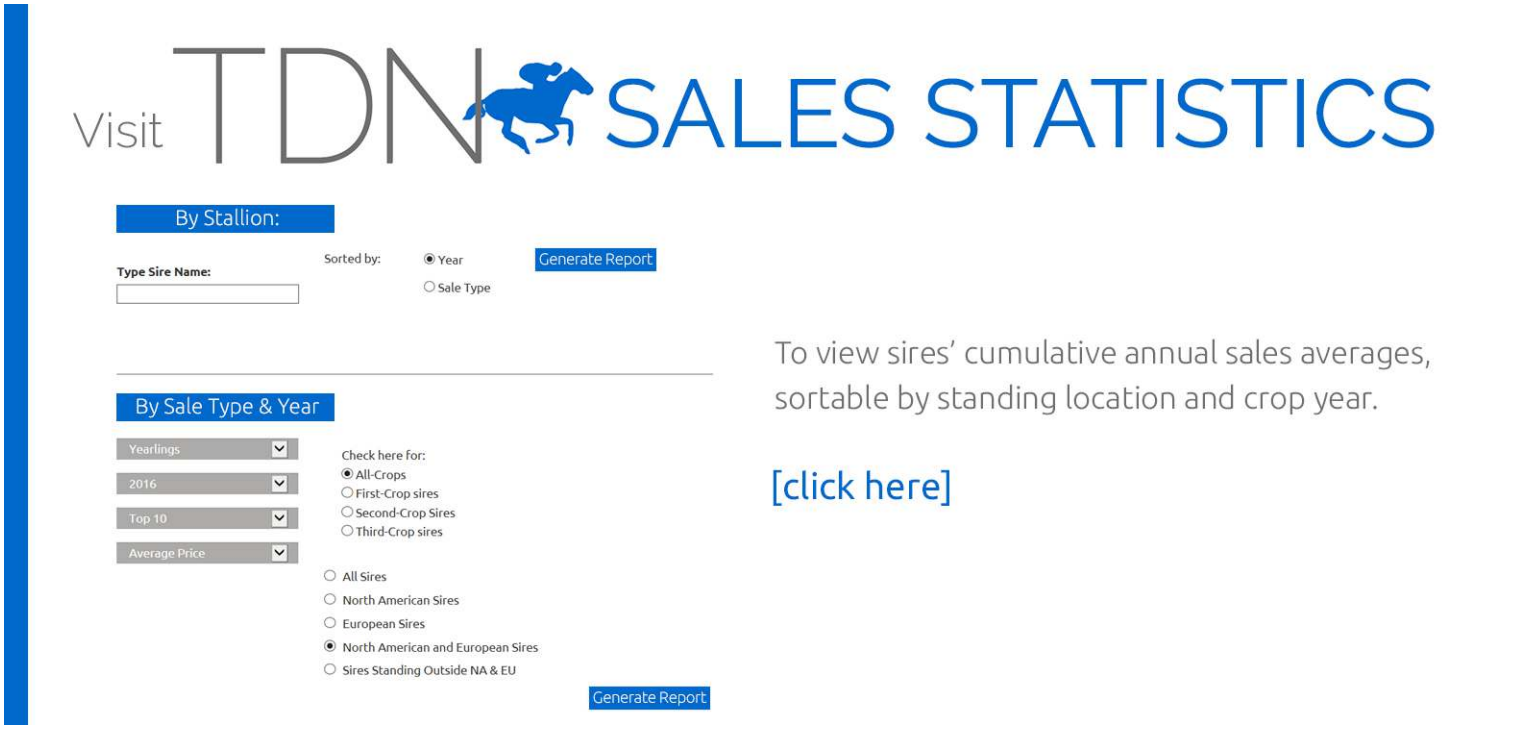

TDN THOROUGHBRED DAILY NEWS

PINHOOK GUIDE

Goffs Orby Yearling Sale
Book 1 - Day 2

Lot	Sex	Pedigree	Price	Previous Sale	Buyer
249	C	Mostahdaf x Seven Empress	32,000	TADEF	Vendor
253	C	New Bay x She Can Dance	62,000	GONO1	Fir Grove Farm
254	F	No Nay Never x Shelter Island	150,000	ARDEC	Vendor
256	F	Ghaiyyath x Shenoya	90,000	GONO1	Northface BS
257	C	Pinatubo x She's So Flawless	12,000	TADEF	Jafa BS
258	F	Triple Time x Sightseeing	30,000	TADEF	Good Will BS
260	F	Sioux Nation x Silver Bullet Lady	90,000	GONO1	Kevin Ross BS
266	C	Native Trail x Soltada	15,000	GONO1	Luke Bleahan
267	C	New Bay x Sommore	100,000	GOFEB	Paris BS
269	C	Coulsty x Souls In The Wind	20,000	GOFEB	Laura Flood
270	C	Zarak x Sound of The Sea	90,000	ARDEC	SJ BS
273	C	Native Trail x Spirit of Sisra	56,000	GONO1	Tally Ho
278	F	Kodiac x Star of Kings	45,000	GONO1	KJS BS
284	C	Gleneagles x Sura	42,000	GOFEB	Greystone
285	F	Starman x Suraat	72,000	GONO1	PL BS
286	C	Native Trail x Surrey Storm	65,000	GONO1	Moanmore Stables
288	F	Kodi Bear x Swallowdale	26,000	GONO1	Apollo BS
290	F	Showcasing x Sylvia Beach	47,000	TADEF	TDM BS
300	F	Mostahdaf x Thiel	52,000	TADEF	Tradewinds
301	F	Study of Man x Tidal Moon	47,000	TADEF	Rathmore Stud
302	F	Chaldean x Tiempo Vuela	58,000	GONO1	Vendor
304	C	Blackbeard x Tiger Lilly	68,000	GONO1	Glenvale Stud
305	F	Native Trail x Too The Stars	20,000	GOFEB	Peter Nolan Equine (PS)
312	F	Blackbeard x True To Love	58,000	GONO1	Apollo BS
315	C	Sioux Nation x Undertheboardwalk	78,000	GONO1	Redpender Stud
318	C	Study of Man x Vadiana	92,000	GONO1	Peter & Ross Doyle BS
321	C	Camelot x Verriya	260,000	GONO1	JWC BS
332	C	King of Change x Worlds Apart	58,000	GOFEB	NWC BS
344	C	Dragon Symbol x Abraj Dubai	65,000	TADEF	Richard Frisby
350	C	Good Guess x Al Andalus	70,000	GONO1	The Nordic Partnership
351	F	Starspangledbanner x Alice Thornton	145,000	GONO1	Tally Ho
353	C	Blackbeard x All Time High	62,000	TADEF	Fastrac BS

369	F	Ghaiyyath x Aroha	62,000	GOFEB	Loughmore Stables
373	C	Galiway x Ascagne	58,000	GONO1	Piercetown Stud
374	F	Kodi Bear x Asidious Alexander	8,000	GONO1	C and D BS
375	F	Ghaiyyath x Awaasef	40,000	GONO1	Redpender Stud
376	C	Modern Games x Awilda	225,000	GONO1	Matisse BS
378	F	Starspangledbanner x Balakera	105,000	TADEF	Yeomanstown Stud
379	F	New Bay x Barina	70,000	TADEF	Sean Grassick BS
381	C	Persian Force x Baroness Blixen	45,000	GONO1	TPB BS
386	F	Sergei Prokofiev x Bedouin Dancer	38,000	GONO1	Peter Nolan Equine
392	C	Siyouni x Bella Qatara	58,000	ARFEB	Ronald Rauscher
397	C	Modern Games x Beyond The Sea	30,000	TADEF	Clifton Farm
399	F	Persian Force x Bionic Buffy	38,000	GONO1	Tally Ho
400	C	Ace Impact x Bird of Paradise	100,000	GONO1	Tony Ryan BS
407	C	Native Trail x Bright Side Girl	58,000	TADEF	Vendor
411	C	Paddington x Campion	65,000	GONO1	Grey Goose BS
417	F	Gleneagles x Castle Cross	35,000	TADEF	NWC / Highpoint
418	F	Native Trail x Catbells	70,000	GONO1	Pattern BS
428	F	Mehmas x Cindy Bear	105,000	GONO1	WH BS
434	F	Shaquille x Collegiate	45,000	TADEF	Glencoole Stud
437	C	Native Trail x Copper Tint	25,000	ARDEC	Clifton Farm (PS)
439	F	New Bay x Cordelia Cross	155,000	GONO1	Mount Armstrong Kildare
440	F	Ace Impact x Cozy Girl	20,000	ARFEB	Clifton Farm
442	F	Native Trail x Crown Light	50,000	GONO1	Vendor
450	F	Camelot x Dawning	75,000	GONO1	Lynn Lodge Stud
451	C	Chaldean x Dazzling Beauty	75,000	TADEF	GHS BS
452	C	Showcasing x Demi Pointe	35,000	TADEF	RC BS
453	F	Jack Christopher x Destiny Unbound	38,000	GONO1	Piercetown Stud
466	C	Kodi Bear x Dukinta	26,000	GONO1	Killourney Mor
467	F	Lope de Vega x Duo Sono	130,000	GONO1	MB BS
471	C	Awtaad x Echoing	40,000	GONO1	LR BS
472	C	Blue Point x Eclat de Lumiere	45,000	GONO1	RC BS
475	F	Wootton Bassett x Elizabethan	150,000	GONO1	The Nordic Partnership
476	C	Loggins x Elusive One	32,000	KENOV	Lakefield Farm
478	F	Ace Impact x Enjoy The Life	95,000	GOFEB	Apollo BS
480	C	Good Guess x Exempt	23,000	GONO1	Whytemount Stud

**Information sourced from Weatherbys. **Price is in currency of sale sold at.*