THOROUGHBRED DAILY NEWS
TUESDAY, OCTOBER 19, 2021

Follow Us on Twitter
@theTDN

DISTORTED HUMOR, CONGRATS PENSIONED BY WINSTAR

Distorted Humor at WinStar | *Lee Thomas*

Distorted Humor (Forty Niner--Danzig's Beauty, by Danzig), sire of 2003 GI Kentucky Derby and GI Preakness S. hero Funny Cide from his first crop and an additional 17 Grade I/Group 1 winners to date, was pensioned from stud duty by WinStar Farm Monday at the age of 28. WinStar also announced it is pensioning stalwart **Congrats** (A.P. Indy--Praise, by Mr. Prospector) at the age of 21.

"We all owe Distorted Humor a debt of gratitude for all he has done for WinStar Farm, my family, and the many breeders who supported him from his humble beginnings," said Elliott Walden, WinStar's president, CEO, and racing manager. "He will be missed in the breeding shed this year, but we are so grateful that we can continue to see him at WinStar for the foreseeable future. What a horse."

Humorous Beginnings...

The late Charles Nuckols, Jr. and Sons bred the chestnut son of 2-year-old champion Forty Niner from Danzig's Beauty, a Grade II winner and runner-up in the 2000 GI Acorn S. at Belmont Park. After dominating first start by 5 1/2 lengths with trainer Phil Gleaves, Prestonwood Farms purchased half of the colt and turned him over to Prestonwood trainer Elliott Walden. ***Cont. p3***

KNICKS GO TO STAND AT TAYLOR MADE

Four-time Grade I winner and one of the favorites for 2021 Horse of the Year **Knicks Go** (Paynter--Kosmo's Buddy, by Outflanker) will retire to Taylor Made Stallions at the conclusion of his racing career, the farm announced Monday. Campaigned by Korea Racing Authority, Knicks Go is currently the top-ranked older horse on the NTRA Thoroughbred Poll as he prepares for his next start in the $6-million GI Breeders' Cup Classic at Del Mar Nov. 6. A stud fee will be announced after the Breeders' Cup.

"The KRA's goal was to buy and race in the U.S. with an eye toward developing stallions," said Jun Park, racing manager for the KRA's U.S. stable. "As his name suggests, Knicks Go is a horse that was selected by a genome selection program called K-Nicks, which was designed to help select optimally excellent racehorses and stallions. To have done this for such a short time and to already have a multiple Grade I-winner like Knicks Go is very gratifying. We are excited to stand him at Taylor Made, and we look forward to his next career as a stallion." ***Cont. p6***

Knicks Go winning the Whitney | *Sarah Andrew*

IN TDN EUROPE TODAY

CAMELOT COLT TOPS FIRST ARQANA OCTOBER SESSION

A colt by Camelot (GB) brought €440,000 to top the first session of the Arqana October Yearling Sale. Emma Berry reports from Deauville. **Click or tap here to go straight to TDN Europe.**

BLAZING
THE RETURN OF
SUNDAY SILENCE
FIRST WEANLINGS SELL THIS FALL.
WINSTAR
YOSHIDA

PUBLISHER & CEO
Sue Morris Finley @suefinley
suefinley@thetdn.com

SENIOR VICE PRESIDENT
Gary King @garykingTDN
garyking@thetdn.com

EDITORIAL
editor@thetdn.com
Editor-in-Chief
Jessica Martini @JessMartiniTDN
Senior Contributing Editor
Alan Carasso @EquinealTDN
Senior Editor
Steve Sherack @SteveSherackTDN
Racing Editor
Brian DiDonato @BDiDonatoTDN
Deputy Editor
Christie DeBernardis @CDeBernardisTDN
Associate Editors
Christina Bossinakis @CBossTDN
Joe Bianca @JBiancaTDN

News and Features Editor
In Memoriam: Ben Massam (1988-2019)

ADVERTISING
advertising@thetdn.com
Director of Advertising
Alycia Borer
Advertising Manager
Lia Best
Advertising Designer
Amanda Crelin
Advertising Assistants
Amie Newcomb
Kristen Lomasson
Shoshana Rudski

Photographer/Photo Editor
Sarah K. Andrew @SarahKAndrew
photos@thetdn.com

Social Media Strategist
Justina Severni

Associate Producer
Katie Petrunyak

Director of Customer Service
Vicki Forbes
customerservice@thetdn.com

Marketing Manager
Alayna Cullen @AlaynaCullen

Chief Financial Officer
Ray Villa
rayvilla@thetdn.com
accounting@thetdn.com

WORLDWIDE INFORMATION
International Editor
Kelsey Riley @kelseynrileyTDN
kelseynriley@thetdn.com
European Editor
Emma Berry
emmaberry@thetdn.com
Associate International Editor
Heather Anderson @HLAndersonTDN
Newmarket Bureau, Cafe Racing
Sean Cronin & Tom Frary
caferacing@thetdn.com

60 Broad Street, Suite 100
Red Bank, NJ 07701
732-747-8060 | www.TheTDN.com

TODAY in the TDN

THOROUGHBRED DAILY NEWS

Tuesday, October 19, 2021

Coverage of Monday's Fasig-Tipton Saratoga Fall Sale starts on page 7. | *Fasig-Tipton*

CATALINA CRUISER FILLY TOPS SARATOGA SALE 7

A weanling filly by Catalina Cruiser topped the Fasig-Tipton New York-Bred Saratoga Sale Monday when selling to Dean and Patti Reeves for $195,000. Jessica Martini has the coverage.

BRILLIANT GUARANA AND HER DAM AT FASIG 10

Katie Petrunyak profiles the terrific 'TDN Rising Star' Guarana (Ghostzapper) and her prolific dam Magical World (Distorted Humor), both of whom will sell in foal to Into Mischief at the Fasig-Tipton November Sale.

TODAY'S GRADED STAKES

ET	Race	Click for	TV
6:20a	**Prix des Reservoirs-G3**, DVL	----------	TVG

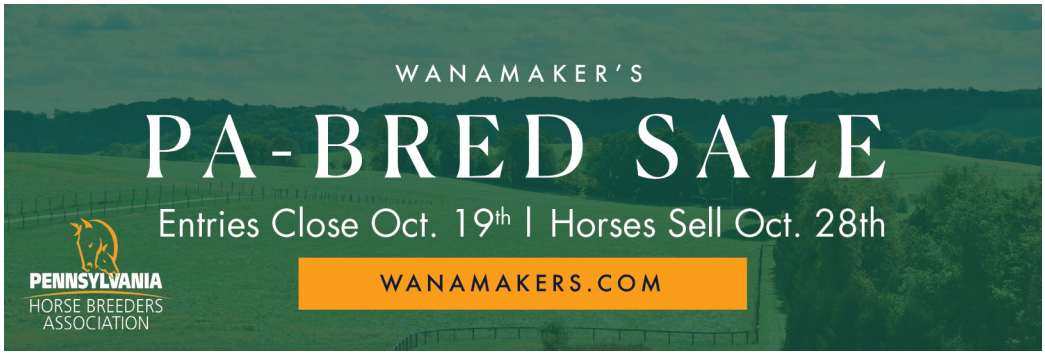

Distorted Humor*, *Congrats* *Pensioned cont. from p1

Winner of Saratoga's Screen King S. (later Amsterdam S.) in August 1996, Distorted Humor was third to that year's GI Met Mile hero Honour and Glory (Relaunch) in the GII King's Bishop S. before finishing runner-up in the GII Jerome H. at Belmont and in the GII Fayette S. at Keeneland. Victorious in the GIII Salvator Mile H. at Monmouth in the summer of 1997, he celebrated his best year at the races as a 5-year-old, taking out the GII Commonwealth Breeders' Cup, the GII Churchill Downs H. and GIII Ack Ack S. before closing out his career with a troubled third in the GI Cigar Mile H. He retired to Prestonwood with a record of 8-5-3 from 23 starts and earnings of $769,964.

Funny Cide at Saratoga in 2003 | *Horsephotos*

Distorted Humor stood his first year at stud in 1999 for a fee of $10,000 and became the leading first-crop sire of 2002 by earnings, owing largely to the exploits of the WinStar-owned and Walden-trained Awesome Humor, who was perfect in four juvenile appearances, including a 2 3/4-length victory in the GI Spinaway S. at Saratoga.

In 2000, Kenny Troutt and Bill Casner purchased the farm from the Preston brothers and renamed it WinStar Farm. Among the stallion's second crop was a New York-bred son of Belle's Good Cide (Slewacide) named Funny Cide. A $22,000 purchase out of the 2001 Fasig-Tipton New York-Bred yearling sale by Sackatoga Stable, the chestnut defeated his state-bred peers in three appearances at two before making a successful transition to open company in 2003. Runner-up to Empire Maker (Unbridled) in the GI Wood Memorial S., the 'gutsy gelding' turned the tables on his more fashionably bred foe in the 'Run for the Roses' scoring by 1 3/4 lengths before tacking on a 9 3/4-length romp at Old Hilltop. ***Cont. p4***

The even-money choice to become racing's first Triple Crown winner in a quarter-century, Funny Cide raced prominently over a sloppy Belmont main track, but gave way in the final furlong, ultimately settling for third to Empire Maker. Distorted Humor, who served mares at $20,000 in 2000, was runner-up among second-crop sires.

Drosselmeyer winning the 2010 Belmont | *Sarah Andrew*

Distorted Humor sired two Grade I winners in each of those first two crops and sired at least one top-level winner from each of his first five North American crops. Commentator (2001) was a two-time winner of the prestigious of the GI Whitney H., while Flower Alley (2002) defeated the best of his generation in the 2005 GI Travers S. at the Spa. Hystericalady (2003) was victorious in the GI Humana Distaff H. and went within a whisker of winning the 2007 GI Breeders' Cup Distaff, while Bit of Whimsy (2004) took out the time-honored GI Queen Elizabeth II Challenge Cup for Funny Cide's trainer Barclay Tagg. WinStar's Drosselmeyer (2007) became his sire's second Classic winner when upsetting the 2010 GI Belmont S. in the WinStar colors and added a season-ending success from the clouds in the GI Breeders' Cup Classic at Churchill Downs in 2011. Distorted Humor's other domestic Grade I winners include Fourty Niners Son (Clement Hirsch Turf Championship), Any Given Saturday (Haskell Invitational), Boisterous (Man o'War S.), Jimmy Creed (Malibu S.), Joking (Vosburgh S.) and Restless Rider (Darley Alcibiades S.). Distorted Humor sired four international Group 1 winners: Pathfork (National S.) and Cursory Glance (Moyglare Stud S.) in Ireland; Aesop's Fables (Prix Jean Prat) in France; and Rinky Dink (Aus) (South Australian Oaks) from limited crops in Australia.

DISTORTED HUMOR - GRADE I WINNERS

GI Winner	YOB	B'mare Sire
Aesop's Fables	2009	Sadler's Wells
Any Given Saturday	2004	A.P. Indy
Awesome Humor	2000	Pass the Tab
Bit of Whimsy	2004	El Prado (Ire)
Boisterous	2007	Cox's Ridge
Commentator	2001	Storm Bird
Cursory Glance	2012	Sadler's Wells
Drosselmeyer	2007	Moscow Ballet
Flower Alley	2002	Lycius
Fourty Niners Son	2001	Alleged
Funny Cide	2000	Slewacide
Hystericalady	2003	Northair
Jimmy Creed	2009	Citidancer
Joking	2009	A.P. Indy
Pathfork	2008	Sadler's Wells
Restless Rider	2014	Unbridled's Song
Rinky Dink (Aus)	2000	Southern Appeal
Varda	2018	Sky Mesa

Overall, Distorted Humor has sired 1,147 winners to date (76.3% winners to runners), among them 163 black-type winners and 70 at the graded/group level in eight different jurisdictions, including England, United Arab Emirates and Turkey in addition to those previously mentioned.

Cont. p5

The Future is Bright

From the hallowed grounds of Keeneland comes the breeding stock sale that has and will continue to shape the next generation of our sport. With a deep catalog of exceptional bloodlines, beautifully-bred weanlings and promising horses of racing age, the future is bright at Keeneland this November.

CATALOG ONLINE NOW

KEENELAND

November

VIEW CATALOG

BOOK 1 WED. NOV. 10, 1 P.M | SALE CONTINUES DAILY 10 A.M. | **HORSES OF RACING AGE** FRI. NOV. 19

Only a Horse of the Year season from Saint Ballado's son Saint Liam denied Distorted Humor a general sires' title in 2005 and he was among the top 10 sires from 2007-2010 before breaking through in 2011, owing to the exploits of Drosselmeyer. Distorted Humor stood for a six-figure stud fee from the mid-2000s, peaking at $300,000 in 2008. He commanded $50,000 at WinStar in 2020 before standing for an undisclosed fee this year.

Practical Joke, out of Distorted Humor mare Halo Humor
Coolmore

Daughters of Distorted Humor have become important producers, having accounted for 115 black-type winners, 52 at the graded/group level and 19 to succeed at Grade I/Group 1 level. Arrogate (Unbridled's Song), a three-time top-level scorer in this country, added a spectacular victory in the G1 Dubai World Cup in 2017, and Distorted Humor is also the broodmare sire of Constitution (Tapit), the leading first-crop sire of 2019 by stakes winners and graded winners who also stands at WinStar.

His daughters have also produced the likes of Elate and New Money Honey--each by Medaglia d'Oro--Practical Joke (Into Mischief), '**TDN Rising Star**' Guarana and Molly Morgan--both daughters of Ghostzapper--Book Review (Giant's Causeway), Carrick (Giant's Causeway) and Japanese G1SW Moanin (Henny Hughes).

Congrats

Congrats, a top 10 sire by winners for the last six years (top five in three of those years) has been a perennial producer of top-class runners during his remarkably consistent stud career and is once again among the leading sires of winners in 2021.

A Grade II winner on the track and graded stakes-placed in four straight seasons from three to six, the bay entered stud in Florida at Cloverleaf Farms in 2007 before moving to Vinery from 2008-12 and calling WinStar home from 2013 on. ***Cont. p6***

Drop back to a mile no problem for Panfield

Acclaimed as last season's Champion Stayer in Hong Kong following his **G1 Standard Chartered Champions & Chater Cup** success over a mile and a half, **Panfield** displayed his versatility and class by defeating the majority of Hong Kong's top milers in Sunday's **G2 Sha Tin Trophy**.

LOOKIN AT LUCKY

Champion 2YO and Champion 3YO by **SMART STRIKE**.
Proven Grade 1 sire of a **Breeders' Cup Classic** winner, a **Kentucky Derby winner**, a **Beldame Stakes** winner etc.

Juvenile filly **Diamond Wow** won the Our Dear Peggy Stakes at Gulfstream Park and finished a head second in last week's G2 Jessamine Stakes at Keeneland

COOLMORE
AMERICA

Aisling Duignan, Dermot Ryan, Charlie O'Connor, Adrian Wallace, Robyn Murray or Blaise Benjamin. Tel: 859-873-7088. Fax: 859-879 5756.

This year, Congrats is represented by 122 winners and boasts progeny earnings of $4,843,399. His top runner this season is two-time graded stakes winner Last Judgment, winner of the GIII Pimlico Special Match Series S. at Pimlico and the GIII Challenger Stakes S. at Tampa Bay Downs.

The only champion freshman sire by the legendary sire of sires, A.P. Indy, Congrats is the sire of Grade I winners Turbulent Descent, Haveyougoneaway, Wickedly Perfect, and Emma's Encore. He has total progeny earnings of $71,982,417 and is the sire of 44 black-type winners. He also has sired 12 graded stakes winners and is being retired to John Sykes' Woodford Thoroughbreds in Reddick, Fla.

"Congrats helped me get started in this business and has meant so much to Woodford Thoroughbreds," said John Sykes. "We are happy to be bringing him home for his retirement."

Share this story

Knicks Go to Taylor Made cont. from p1

An earner of $5,553,135 thus far in his racing career, Knicks Go has registered triple-digit Beyer Speed Figures of 113, 111, 108 (twice), 107, and 104 and has recorded two track records at Keeneland, one of them in winning last year's GI Breeders' Cup Dirt Mile where he stopped the clock in a sizzling 1:33.85. He also established a new course standard in his prep for the Dirt Mile, winning an allowance race at 1 1/16 miles by 10 1/4 lengths in a brisk 1:40.79.

Breaking his maiden on debut in July of his 2-year-old season, Knicks Go went on to capture that year's GI Claiborne Breeders' Futurity at Keeneland with a 5 1/2-length romp. He was then second to eventual champion Game Winner (Candy Ride {Arg}) in the GI Breeders' Cup Juvenile. Dominating the GI Pegasus World Cup Invitational S. to start his 5-year-old campaign, he also proved uncatchable in winning the historic GI Whitney S. at Saratoga in August by 4 1/2 lengths after crushing his rivals by 10 1/4 lengths in his prior start, taking the GIII Cornhusker H. at Prairie Meadows in July with a career-best 113 Beyer. He most recently cruised to a four-length score in the GII Lukas Classic S. Oct. 2 at Churchill Downs in his final prep for the Breeders' Cup.

"He really is what a horse is supposed to be," Brad Cox said of Knicks Go. "They are supposed to get faster and stronger as they get older. He's a little bit of a throwback horse as far as accomplishing things early and then still being in training three years later."

Share this story

Seeing RED? Click on a stallion's name to learn more about them on their page on the farm's website.

A Night of Stars

G1 Winners & Champions

Aunt Pearl (IRE)
Brave Anna (I/F Quality Road)
Carina Mia (I/F Uncle Mo)
Dayoutoftheoffice
Duopoly
Etoile (FR)
Going to Vegas
Guarana (I/F Into Mischief)
Hard Not to Love
Jolie Olimpica (BRZ)
Kimari
Maracuja
Moonshine Memories (I/F Into Mischief)
Perfect Alibi (I/F Into Mischief)
Princess Noor (I/F Into Mischief)
Queen Supreme (IRE)
Sanenus (CHI)
Shedaresthedevil
Simply Ravishing
Sippican Harbor (I/F Into Mischief)
Swiss Skydiver
Take Charge Brandi (I/F Uncle Mo)
Valiance
Vequist

Dams of G1 Winners

Bellafina ▪ Going to Vegas ▪ Guarana
Medina Spirit ▪ Search Results
Serengeti Empress ▪ Super Stock

The November Sale
TUESDAY, NOVEMBER 9, 2021 • 2:00 PM
LEXINGTON, KY
The World's Premier Breeding Stock Event
VIEW CATALOGUE
Fasig-Tipton
fasigtipton.com

CATALINA CRUISER FILLY TOPS SARATOGA SALE

by Jessica Martini

The Fasig-Tipton Saratoga Fall Sale, canceled last year due to the pandemic, returned to the Humphrey S. Pavilion Monday with a weanling filly from the first crop of multiple graded stakes winner Catalina Cruiser (Union Rags) (hip 215) bringing top price of $195,000. The filly, bred by Robert Chasanoff's Gentry Stable and consigned by Sequel New York, was purchased by Dean and Patti Reeves, in partnership with Steven Rocco.

"That's as balanced and as solid a looking filly as I've seen in a long time," Dean Reeves said of the weanling. "She seems to be pretty special. We can just imagine what she'll look like as a 2-year-old when we get her back up here to New York to run."

The sale-topper is out of stakes winner Catcha Rising Star (Red Giant), who was purchased by Chasanoff for $85,000 at the 2017 Keeneland November sale.

Hip 215 | *Fasig-Tipton photo*

The Reeveses also purchased the weanling's half-sister by Liam's Map for $260,000 at the Fasig-Tipton Saratoga New York-bred Yearling Sale in August.

"We really like that mare," Reeves said. "We are excited to have this family, we think it's going to be a pretty solid family."

Catcha Rising Star, in foal to Honest Mischief, also sold Monday. She was acquired by Thorndale Farm for $53,000.

The Reeveses will be heading to the Breeders' Cup with another graduate of the Saratoga Fall Sale. The couple purchased Dakota Gold (Freud) for $83,000 at the auction's 2019 renewal. The juvenile is now two-for-two and punched his ticket to championship weekend with a win in the Nownownow S. at Monmouth Park Sept. 26.

"I think it's a great value sale and I think when you look at it, the really superlative horses stand out," Reeves said.

Cont. p8

"I have found that that translates into a nice runner and you get a really great bang for your buck. We are up here in the summers and we like racing in the New York program and having these runners. Then sometimes you get one like Dakota Gold that steps outside of the New York-bred program that shows he's got some talent and here we are with him in the Breeders' Cup."

Reeves Thoroughbred Racing purchased four weanlings at the Fall sale Monday. In addition to the sale topper, the operation also acquired a colt by Freud (hip 256) for $100,000, a colt by Malibu Moon (hip 159) for $95,000 and a filly by Mucho Macho Man (hip 92) for $40,000.

"I have to give a lot of credit to Jimmy Gladwell who helped me look at these horses," Reeves said. "He's got a great eye. He's been up here helping Patti and me look at the horses and talked about what we need in the stable to try to be competitive in the next couple of years."

The weanling purchases weren't the only successes for the Reeveses in upstate New York Monday. The couple was represented by Senbei (Candy Ride {Arg}), impressive winner of the New York Breeders' Futurity at Finger Lakes.

"I love him," Reeves, who watched the race between bidding in the upstairs lounge in the sales pavilion, said of the juvenile. "He's just a really competitive young horse."

The sale-topper was one of seven weanlings to bring six figures at the Fall sale. Vinnie Viola's St Elias Stables purchased three of those seven lots, led by a colt by Kantharos (hip 199) who sold for $120,000 and a pair of colts by the operation's GI Breeders' Cup Classic winner Vino Rosso (hip 292 and hip 214) who each sold for $100,000. St Elias also purchased a filly by Connect (hip 185) for $95,000.

The 5-year-old Nice Smile (Smiling Tiger), in foal to multiple Grade I winner Vekoma, was the auction's top-priced mare when selling for $70,000 to Goose Wickes.

In all, 163 head sold for $3,657,800 for an average of $22,440 and a median of $10,000. With 69 horses reported not sold, the buy-back rate was 29.7%.

"As usual, it's a competitive market for those horses who are pretty good standouts," Reeves said of the market in Saratoga Monday.

During the 2019 Fall sale, 134 lots grossed $3,384,700 for an average of $25,259 and a median of $15,000. The buy-back rate was 38% and six horses sold for six figures.

Share this story

Version 2.7.2
Including TDN Podcasts
Download yours today
Free Download

Tattersalls
October
Grade 1 Winner

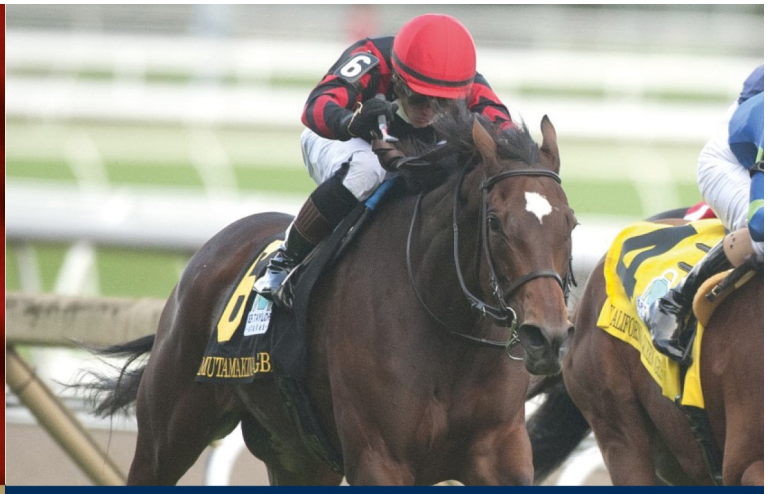

MUTAMAKINA
EP TAYLOR STAKES, Grade 1
sold Tattersalls October Yearling Sale, Book 2
by New England Stud to Shawn Dugan
for 100,000 gns

Tattersalls
Next Sale: Tattersalls Autumn HIT Sale
October 25th – 28th
Tel: +44 1638 665931 www.tattersalls.com

MERSANT INTERNATIONAL, LTD
Worldwide Horse Transporters
Tel: 718.978.8200
www.mersant.com

SPONSORS OF THE FOLLOWING SALES SUMMARY:

FASIG-TIPTON SARATOGA FALL SALE

SESSION TOTALS	2021
• Catalogued	292
• No. Offered	232
• No. Sold	163
• RNAs	69
• % RNAs	29.7%
• High Price	$195,000
• No. Over $100k	7
• Gross	$3,657,800
• Average	$22,440
• Median	$10,000

SALES TOPPERS

FASIG-TIPTON SARATOGA FALL SALE
TOP WEANLINGS

215 filly Catalina Cruiser--Catcha Rising Star 195,000
Breeder: Gentry Stable LLC (NY)
Consignor: Sequel New York, agent
Purchaser: Reeves Thoroughbred Racing

265 colt Bolt d'Oro--Judge Lee 120,000
Breeder: Matthew Nestor (NY)
Consignor: Summerfield
(Francis & Barbara Vanlangendonck), agent
Purchaser: Willow Brook Stables, agent

199 colt Kantharos--Bella Cara 120,000
Breeder: SGO Thoroughbred LLC (NY)
Consignor: Vinery Sales, Agent LIII
Purchaser: St Elias Stables LLC

292 colt Vino Rosso--Free as Tristan 100,000
Breeder: Dixie Farm & Monique Delk (NY)
Consignor: Vinery Sales, Agent LVIII
Purchaser: St Elias Stables LLC

256 colt Freud--Hoopskirt 100,000
Breeder: Sequel Thoroughbreds & Thummps Racing Stable (NY)
Consignor: Sequel New York, Agent III
Purchaser: Reeves Thoroughbred Racing

218 filly Catholic Boy--Charitable Link 100,000
Breeder: Dr. Jerry Bilinski (NY)
Consignor: Stuart Morris, Agent for Waldorf Farm
Purchaser: Debbie & Steven Weston

214 colt Vino Rosso--Caragh Queen 100,000
($42,000 RNA i/u '21 KEEJAN)
Breeder: Sparks View Farm LLC (NY)
Consignor: Vinery Sales, Agent XVI
Purchaser: St Elias Stables LLC

TDN @thetdn THOROUGHBRED DAILY NEWS

Follow the TDN staff on Twitter
Thoroughbred Daily News

@kelseynrileyTDN @BDiDonatoTDN @SteveSherackTDN
@JessMartiniTDN @CDeBernardisTDN @suefinley
@EquinealTDN @HLAndersonTDN @garykingTDN
@MKane49 @thorntontd @JBiancaTDN
@SarahKAndrew @CBossTDN

TDN Writers' Room

Listen to this week's podcast
October 13, 2021
NBC/NYRA TV Host Laffit Pincay Talks Breeders' Cup, Early Racing Memories

Spotlight on
the Night of the Stars
presented by Fasig-Tipton

THE BRILLIANT GUARANA AND HER DAM MAGICAL WORLD AT FASIG-TIPTON

by Katie Petrunyak

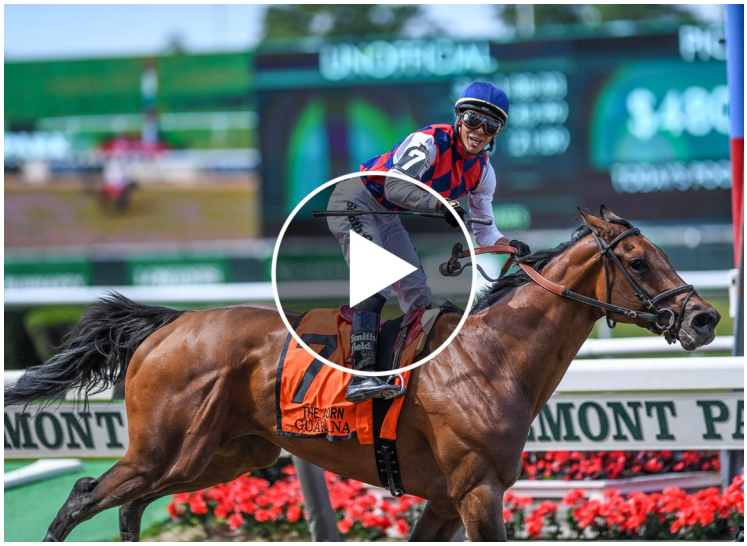

Click here for our visit with the record-setting Guarana and her dam Magical World at Three Chimneys Farm | *Horsephotos*

An elite group of broodmares owned in partnership by Three Chimneys Farm and Hill 'n' Dale Sales Agency will go through the ring at the upcoming Fasig-Tipton November Sale on Nov. 9. Among them, Grade I winner Guarana (Ghostzapper – Magical World, by Distorted Humor) and her dam Magical World (Distorted Humor – Pleasant Home, by Seeking the Gold) offer a rare opportunity for buyers on the 'Night of the Stars.'

"I've been doing this a long time and I don't ever recall having an opportunity to offer a mother and a daughter of this quality together at the same sale," said Fasig-Tipton's Boyd Browning. "Both mares are highly desirable collector's items in their own right. Both mares are in foal to Into Mischief, the leading sire in the United States again in 2021. It's a very, very unique opportunity."

Magical World, a daughter of ultra-successful broodmare sire Distorted Humor, is out of 2005 GI Breeders' Cup Distaff winner Pleasant Home (Seeking The Gold), a full-sister to MGSW Country Hideaway as well as Matlacha Pass, the dam of five-time Grade I winner and sire Point of Entry (Dynaformer). Her female family also includes MGISW and influential broodmare Maplejinksy (Nijinsky II).

Doug Cauthen, advisor for Three Chimneys, remembers watching in person as Magical World debuted at Gulfstream.

"I was pretty impressed with her," he recalled of the Phipps Stable homebred. "She ran second, got beat by half a length, and I tracked her from that time on. It was a year and a half later that the opportunity to buy her privately from the Phippses came up and when you get a chance to buy into one of their great families, you jump at it."

Magical World first produced a winning son of Awesome Again and then was bred to Ghostzapper. The resulting filly, Cauthen said, was an eyecatcher from the start.

"Guarana was a very athletic, strong filly and was sort of a barn favorite," Cauthen explained. "The managers all liked her and when I would come every month or so and look at her, she got better and better and better. It took her a while to get through her training, but once she got to the track, it was lights out."

Originally campaigned by Three Chimneys Farm with Hill 'n' Dale Equine Holdings joining the partnership later in her career, Guarana was brilliant from the start, earning 'TDN Rising Star' status in her 14 3/4-length, front-running debut win for Chad Brown and later racing to three Grade I victories.

"It doesn't really get better than that," Cauthen said. "She propelled herself forward so powerfully that she just out-manned her competition. [She showed] brilliance and speed, winning Grade Is at seven furlongs, eight furlongs and a mile and an eighth."

Magical World's next foal Magic Dance (More Than Ready) followed in her sister's footsteps when she too became a 'TDN Rising Star' and then claimed the Debutante S. as a juvenile.

The mare's only foal to have gone through the sales ring to date, a colt by Pioneerof the Nile, brought $2.1 million at the 2019 Keeneland September Sale. Now named Beatbox, the 3-year-old broke his maiden this month for Chad Brown.

Magical World did not produce a foal in 2019, but she now has yearling and weanling colts on the ground.

Cont. p11

Breeders' Cup
PRE-ENTRY CLOSES OCT 25!
All starters stabled outside California receive travel awards!
Nov. 5-6 • Del Mar
$31 MILLION IN PURSES & AWARDS
PRE-ENTER NOW
OR CALL 859·514·9422

"Her Gun Runner yearling is an exceptional-looking colt," Cauthen said. "He's being retained by the partnership to go to the next level. Then she has a super Quality Road weanling on the ground. She just keeps throwing these great physicals, so it's hard to beat."

According to Cauthen, Magical World's consistency in producing quality physicals is key to her success as a broodmare.

"I think she produces great physicals because she is a great physical," he said. "She's got the speed of Distorted Humor in there, but a lot of scope and stretch that came from the dam side. I think quality is the thing that's hard to reproduce and she does it time and time again. It's hard to find that kind of mare and she's definitely special."

Magical World's third foal Magic Dance takes the Debutante S.
Coady

"Magical World is one of those once-in-a-lifetime mares in terms of what she's already accomplished," Browning added. "She has produced both runners and sales horses and is still very, very young. Now you've got a combination of daughters underneath her that are going to the very best stallions in the world as well. So you've got an amazing pedigree with really unlimited potential to continue to develop."

Magical World will sell as Hip 203 at the Fasig-Tipton November Sale. Both she and her Grade I-winning daughter, who sells as Hip 182, will go through the Hill 'n' Dale consignment.

John Sikura, President of Hill 'n' Dale, said he was looking forward to presenting both talented offerings.

"Magical World is a mare with her entire future in front of her," he said. "She's the kind of mare that could be a broodmare of the year. She inherits the quality from her pedigree and certainly produces foals that have extreme ability and are conformationally flawless. Guarana has enormous breed-shaping ability as far as her brilliance on the racetrack, and her depth of pedigree traces back to some of the most significant dirt runners of the past 20 years."

Guarana's brilliance, Sikura said, is what comes to mind when he looks back on the millionaire's career.

"Her first race was brilliant," he said. "She won off the charts and was a 'TDN Rising Star.' Then she ran back in the GI Acorn S. It was highly unusual to take a filly who had just broken her maiden and run her back in a very deep, significant Grade I. But she won by six lengths, beating Serengeti Empress (Alternation), who was a brilliantly fast and determined mare."

Guarana's sizzling 1:33.58 final time in the one-mile contest proved to be a stakes-record performance. From there, the speedy filly took the GI Coaching Club American Oaks and was second to Street Band (Istan) in the GI Cotillion S. Returning at four, she added another win to her resume over allowance company at Churchill Downs before winning the GI Madison S. in a near race-record performance in her final career start.

"The brilliance she demonstrated [in the Acorn S.] was remarkable in just her second start," Browning said, reflecting on Guarana's five-for-six career. "But she also demonstrated her versatility. She won Grade Is at seven, eight and nine furlongs, so it wasn't like she was one dimensional. She literally could do it all and she displayed brilliance virtually every time she stepped onto the racetrack."

Along with her brilliance and versatility, Sikura explained that Guarana's pedigree will be another asset to her ability as a broodmare in terms of the number of influential broodmare sires across her page.

"If you look at every broodmare sire on her page, from Ghostzapper to Pleasant Colony to Distorted Humor, it's influential beyond the norm with highly successful broodmare sires. Much like some sire lines are prepotent and continue through generations, female families are the same way. They beat all the metrics as far as the standard norms of breeding, so the future is immensely bright for this entire family."

"The pedigree opportunities are really unique," Browning said of the duo. "You've got one mare by Distorted Humor who has proven to be an unbelievable broodmare sire and then you've got another by Ghostzapper, who would arguably be one of the most desirable young broodmare sires in the world. You combine that with the depth of pedigree where you've got champions all over the world in these two pedigrees, and it's pretty special."

As for the mating with Into Mischief for both mares, Browning said, "You know the old saying, breed the best to the best. We've got an example here with one of the best producers in the world in foal to Into Mischief, who is arguably the best stallion in America and certainly numbers would verify that. Then you've got one of the best race fillies in the world in Guarana who is also bred to the best."

Cont. p12

The cross of Into Mischief with Distorted Humor has already proven to be highly successful with the likes of Grade I winner and sire Practical Joke as well as the talented current graded stakes performer Life Is Good.

"We bred these mares to the best sires available and I think it's a great mating for Guarana and her dam," Sikura said. "Guarana is carrying a colt, so the sky is the limit and anybody that's very serious on a global scale will be looking for her attributes when they go shopping this November."

For Three Chimneys, Cauthen said the farm is proud to be offering two superstar mares who have brought eyes upon the Three Chimneys breeding and racing program.

"Whenever a farm wants to be a leader in the business and can prove that they've produced top-level horses like Guarana, it says that the plan is working," he explained. "For us advisors, we're just happy when the results work out because it's not a one-person thing, it's a 50-person job. From the Torrealba family down to the grooms that work so hard to take care of these horses, it shows that the system is working."

Take a look at our 'Spotlight on the Night of the Stars' series here.

Share this story

ATTEMPT TO MASK LAMENESS RESULTS IN 'INHUMANE TREATMENT PENALTIES

by T.D. Thornton

The Delaware Park stewards have suspended and fined an owner, trainer and assistant trainer for "improper or inhumane treatment" of a horse diagnosed last spring with a 50% tendon tear.

Four related Delaware Thoroughbred Racing Commission (DTRC) rulings in the case involve a gelding named Food and Wine (War Front) who was disqualified from a June win because of a drug overage.

After returning sore from that victory because of a bowed tendon that a veterinarian said required eight to 12 months off, Food and Wine was put back into training in September and purportedly drugged in an attempt to mask lameness and get the gelding off the restricted list.

But instead of being cleared to race based on that supervised workout, Food and Wine again pulled up lame.

According to the rulings, a veterinarian then reported the series of incidents to the stewards.

As a result, after appearing at an Oct. 15 stewards' hearing and waiving his right to counsel, owner Jose Luis Rosales, 37, has been fined $2,500 and suspended 30 days.

Trainer Linda Manchio, 76, who did not appear at her hearing, has been fined $2,500 and suspended 30 days. The Oct. 15 DMTC ruling against her stated that she has not been to Delaware Park all year despite stabling and starting horses there.

Assistant trainer Belinda Manchio, 58, whom the Delaware Park stewards deemed to have been the licensee in charge of the day-to-day care for Food and Wine, attended her hearing, waived her right to counsel and was fined $1,000 and suspended 15 days.

TDN could not immediately reach Rosales or either of the Manchios for comment. It was unclear if appeals were in the process.

Here's how the allegations unfolded according to the four DTRC rulings (three dated Oct. 15 and one from Aug. 5):

Five-year-old Food and Wine, with a 2-for-15 record, wired a June 2 turf allowance at Delaware Park. At one point in the race, the 14-1 shot opened up a 10-length lead under jockey Tomas Mejia (who has since been suspended 10 years by New Jersey regulators for using an electrical shocking device in a race at Monmouth Park).

Horsephotos

But after Food and Wine coasted home by four lengths at the wire, he "returned sore and was placed on the State Veterinarians List," three of the Oct. 15 DTRC rulings stated.

Then, according to the rulings, on June 14, "the Practicing Veterinarian performed an Ultrasound on Food and Wine [that] reveled a 50% tear in his tendon (Bowed Tendon). The Veterinarian recommended 8 to 12 months off to recover."

Subsequently, on Aug. 5, the stewards ruled that Food and Wine had tested positive for an overage of methocarbamol, a Class 4 and Penalty Category C skeletal muscle relaxant, after his June 2 win. Linda Manchio waived her right to have a split sample tested. Food and Wine was DQ'd from the win and Linda Manchio was fined $1,000.

Cont. p13

Meanwhile, instead of getting the time away from the track that the practicing veterinarian had recommended, Food and Wine was instead placed back into training. He breezed three furlongs in :38 at Delaware Park on Sept. 25.

One of the DTRC rulings states that the gelding's owner, Jose Luis Rosales, “contacted the State Veterinarian to schedule a breeze in order for Food and Wine to be removed from the Vets List and be eligible to race.”

That workout was scheduled for Oct. 3. According to the ruling, "Food and Wine worked a half-mile in :50.60 and pulled up lame. Food and Wine remained on the Vets List."

After the stewards began investigating, it was revealed in the ruling that, "Food and Wine was treated in August with Prednisolone Pills and Naquasone Powder. Owner Jose Luis Rosales ordered the treatment of Naquasone on Sept. 27 and an injection of Dexamethasone on Sept. 27 and 28 [in the] days prior to Food and Wine's workout."

The ruling continued: "Stewards determined that the ordered treatment[s] by Mr. Rosales for Food and Wine were to take away any lameness so that Food and Wine could work and be removed from the Vets List to race."

One of the Oct. 15 rulings noted that "Trainer Linda Manchio shall bear primary responsibility for the proper care, health, training, condition, safety and protection of horses in her charge."

The ruling also stated that, “During testimony in this matter, Trainer Linda Manchio has not been to Delaware Park in 2021, her stable has been in the care of her Assistant Trainer Belinda Manchio. Linda Manchio did not follow the recommendation of her Practicing Veterinarian for Food and Wine.”

Belinda Manchio's ruling stated that the stewards determined she “shall assume the same duties and responsibilities as imposed on a registered Trainer” for the “proper care, health, training, condition, safety and protection of horses in her charge.” The ruling noted that she, too, “did not follow the recommendation of her Practicing Veterinarian.”

All three Oct. 15 rulings stated that the conduct of the suspended licensees “does adversely affect the public's confidence in the reputation of Thoroughbred racing in Delaware and is not in the best interest of horse racing.”

As an owner, Rosales has five wins from 29 lifetime starters dating to 2019.

Linda Manchio's record on Equibase dates to 1976, the oldest year available for training stats in that database. She has 192 wins from 2,254 starters during that time, but had no starters between 2003 and 2020. There are no other rulings listed against her in The Jockey Club's rulings database.

Share this story

BUCCHERO FILLY TOPS INDIANA MIXED SALE

Bucchero | *Serita Hult*

An Indiana-bred filly from the first crop of the Florida-based MGSW Bucchero (Kantharos) was hammered down for $48,000 to Roger Speiss, Randy Klopp and Liz McCready Klopp to top the Indiana Thoroughbred Owner's and Breeder's Association's 2021 Fall Mixed Sale held Oct. 16 at Indiana Grand in Shelbyville, IN. The price is believed to be a record for a yearling at the sale.

Cataloged as hip 40, the April foal--already named Honey Red--is the fourth from Spousal Privilege (Successful Appeal), who has already produced the Indiana-bred stakes-winning duo of Black Nova (Holiday Promise) and Maters N Taters (Santiva). She is also responsible for seven-time winner Rooster (City Weekend), victorious in the ITOBA Stallion Season S., a non black-type race. Hip 40, bred by Crystal Chapple DVM and Michael Phelps, was consigned to the ITOBA sale by the duo's Stone Cut Farm and carries the same Kantharos/Valid Appeal cross as dual-surface Grade I winner World of Trouble.

Including Saturday's results, Bucchero, who stands at Pleasant Acres Stallions in Morriston, has had 12 yearlings sell from 15 through the ring this year for an average of $32,417, better than six times his introductory stud fee of $5,000. A first-crop filly out of the stakes-winning Sliver of Hope (Value Plus), also bred in Indiana, was sold to Albert Davis for $75,000 during the select session of the OBS October Yearling Sale in Ocala Oct. 12.

Share this story

BOOKMARK
http://www.thoroughbreddailynews.com/getLatest.php
to download the latest edition of the TDN each day.

SIRES WITH NEW SWs/GSWs

FOR THE WEEK ENDING OCTOBER 17, 2021
NORTH AMERICAN-BASED STALLIONS

Longshadow becomes the newest stakes winner for Darby Dan's Tapiture in the Fitz Dixon Jr. Memorial Juvenile S. | *Coady*

Sire (Sire's Sire)	#SWs	#GSWs
Conveyance (Indian Charlie)	*3*	---
(Rock On Line--Balezzi Appreciation Mile S.)		
Den's Legacy (Medaglia d'Oro)	*2*	---
(Rowdy Rascal--OK Classics Juvenile S.)		
Flat Out (Flatter)	*13*	3
(Absaroka--OK Classics Cup S.)		
Flashback (Tapit)	*4*	1
(Sunday Flashback--OK Classics Distaff Sprint S.)		
Midnight Lute (Real Quiet)	*35*	13
(Aug Lutes--Glen Cove S.)		
Quality Road (Elusive Quality)	*51*	28
(Too Sexy--Floral Park S.)		
STANDING AT LANE'S END • CLICK HERE FOR MORE EMAIL CHRIS KNEHR		
Tapiture (Tapit)	*10*	1
(Longshadow--Fitz Dixon Jr. Memorial Juvenile S.)		
STANDING AT DARBY DAN FARM • CLICK HERE FOR MORE EMAIL RYAN NORTON		

Italics indicate new activity, statistics include results for Northern Hemisphere-sired foals only. Want to promote your stallion? Email suefinley@thoroughbreddailynews.com.

NEWS ROUNDUP

sponsored by BIEDERMAN REAL ESTATE

TRF TO HOST LOWELL 20TH ANNIVERSARY SHOW

Edited Press Release

The Thoroughbred Retirement Foundation (TRF) will host a worldwide livestream event Thursday, October 21 at 8 p.m. ET, celebrating the transformative power of horses through the TRF Lowell 20th Anniversary Horse Show. The virtual event will bring viewers inside the horse farm at the Lowell facility and provide an opportunity to experience the connection between the horses and the women currently participating in the program. The Lowell Horse Show will also shine a spotlight on several women who have successfully graduated from the program and gone on to brighter futures post-incarceration.

The live event will be co-hosted by Kim Weir, Director of Major Gifts and Planned Giving at the TRF; and Lonny Powell, CEO of the Florida Thoroughbred Breeders and Owners Association (FTBOA). The two organizations collaborate closely to raise the funds required to care for the 50 horses in the TRF herd at Lowell Correctional Institution. Weir and Powell will be joined by Hall of Fame Thoroughbred Trainer, Mark Casse; FOX Sports Racing Analyst Acacia Courtney; and Niall Brennan of Niall Brennan Stables. The global audience will be invited to participate in an interactive online Q & A at the event's conclusion.

"The Lowell Horse Show offers a unique window for the whole world to see, hear and feel the impact that the retired racehorses have on the lives of the women at Lowell," Weir said. "I believe that everyone who joins us on October 21st will be inspired, uplifted and perhaps more hopeful about the potential for Second Chances in our challenging world."

Share this story

TDN THOROUGHBRED DAILY NEWS GRADED STAKES ENTRIES

Presented by KEENELAND

Friday, Keeneland #8, post time: 4:44 p.m. EDT

SYCAMORE S.-GIII, $150,000, 3yo/up, 1 1/2mT

PP	HORSE	SIRE	OWNER	TRAINER	JOCKEY	WT
1	Glynn County	Kitten's Joy	Three Diamonds Farm	Maker	Gaffalione	121
2	Ajourneytofreedom	Hard Spun	Paradise Farms Corp. and Staudacher, David	Maker	Lanerie	121
3	Hierarchy	Point of Entry	Carl R. Moore Management LLC	Sharp	Gutierrez	121
4	Ry's the Guy	Distorted Humor	Lothenbach Stables, Inc.	Wilkes	Landeros	121
5	Yamato	Artie Schiller	Aller, Maria Sol and Avsar, Recep	Sancal	Talamo	121
6	Spooky Channel	English Channel	NBS Stable	Barkley	Leparoux	123
7	Sole Volante	Karakontie (Jpn)	Reeves Thoroughbred Racing and Biancone, Andie	Biancone	Geroux	121
8	Breakpoint (Chi)	Constitution	Three Chimneys Farm, Don Alberto Stable, Siena Farm & Drown, Jeff	Asmussen	Santana, Jr.	121
9	Bama Breeze	Honor Code	Ashbrook Farm and BBN Racing, LLC	Arnold, II	Hernandez, Jr.	121
10	Another Mystery	Temple City	Team Block	Block	Beschizza	121
11	Kentucky Ghost	Ghostzapper	BBN Racing, LLC	Oliver	Bejarano	121
12	Two Emmys	English Channel	Wolfe Racing LLC and Robertson, Hugh H.	Robertson	Graham	123

Breeders: 1-Kenneth L. Ramsey & Sarah K. Ramsey, 2-Pursuit of Success LLC, 3-Phipps Stable, 4-Tenth Street Stables, LLC, 5-Recep Avsar, 6-Calumet Farm, 7-Flaxman Holdings Limited, 8-Haras Don Alberto, 9-Fred W. Hertrich III, 10-Team Block, 11-Blue Devil Racing Stable, LLC, 12-Tottenwood Thoroughbreds, Inc.

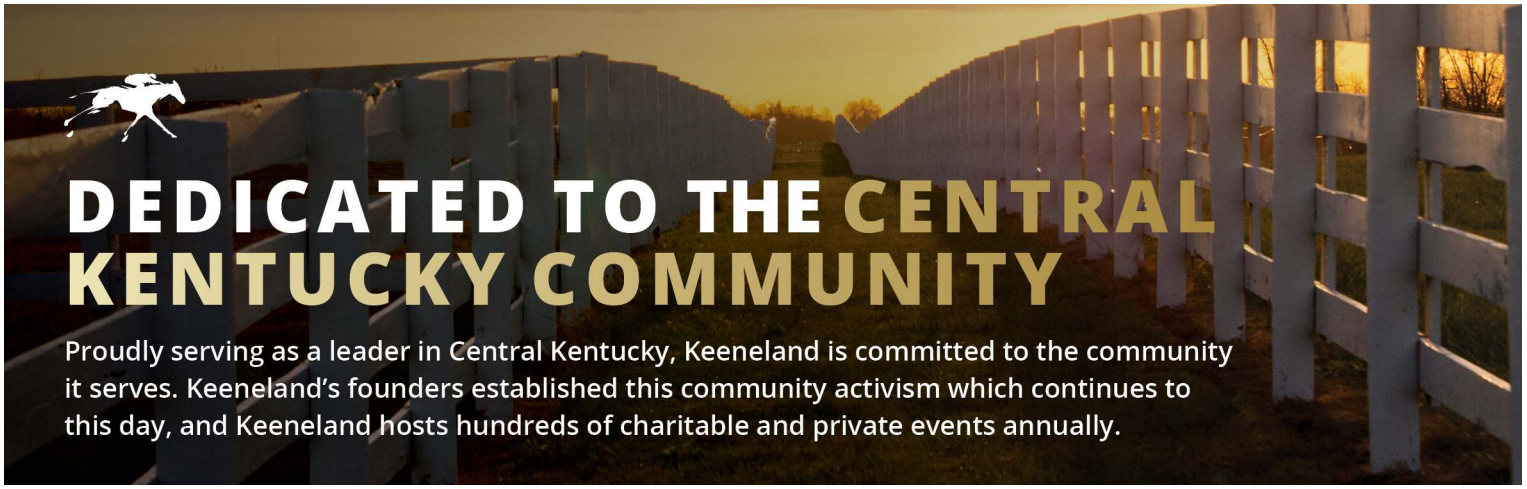

IN ORDER OF PURSE:

NEW YORK BREEDERS' FUTURITY, $205,179, Finger Lakes, 10-18, (S), 2yo, 6f, 1:10.96, ft.

1--**SENBEI, 119, c, 2, by Candy Ride (Arg)**

1st Dam: Sweet Aloha, by Western Cat

2nd Dam: Sweet Leilani, by Tagish

3rd Dam: Mauna Loa, by Hawaii

($280,000 Ylg '20 KEEJAN). O-Reeves Thoroughbred Racing & Darlene Bilinski; B-Jerry Bilinski (NY); T-Christophe Clement; J-Manuel Franco. $123,107. Lifetime Record: 4-3-1-0, $309,857. *1/2 to Filibustin (Bustin Stones), MSW, $309,140; and to Indy's Lady (Take Charge Indy), MSW, $202,378.

Another Stakes Winner Foaled & Raised at WALDORF *Farm*

Another Yearling Graduate from Stuart Morris, Agent

2--**Adios Asher**, 122, c, 2, Adios Charlie--Rooney Doodle, by Lit de Justice. O-Patricia's Hope LLC & Richard Ravin; B-Richard Ravin (NY); T-Larry Rivelli. $41,036.

Webster Training Center Broken & Trained

3--**Daufuskie Island**, 122, c, 2, Goldencents--Livermore Valley, by Mt. Livermore. O/B-Robert Hahn (NY); T-Jeremiah C. Englehart. $22,570.

Another Travis Durr Graduate from Webb Carroll Training Center

Margins: 4, 3 1/4, 5 1/4. Odds: 0.70, 3.40, 1.95.

Also Ran: Gimmedamoney, Don Bernardo.

Senbei earned the second stakes win of his young career with this four-length victory at Finger Lakes Monday. The chestnut colt was hustled out of the gate and tracked pacesetting Adios Asher through an opening quarter in :22.09. He began putting more pressure on the leader entering the turn and stuck a head in front at the top of the lane after a half in :45.68. He took time to find his best stride in upper stretch, but finally kicked into gear late to power home an easy winner.

"I thought his class stepped up turning for home," said winning co-owner Dean Reeves. "I think the other horses really took it to him early and he hung there with them and turning for home, he kept getting it. I think his class, being by Candy Ride, really just came up and he stepped up and made it look easier than it did when they were turning for home."

Senbei opened his career with a 4 3/4-length victory versus state-bred foes at Saratoga July 18 and returned to take the Funny Cide S. at that oval Aug. 27. He suffered his first loss when second after setting the pace in the seven-furlong Bertram F. Bongard S. at Belmont last time out Sept. 26.

Sweet Aloha has a yearling colt by Union Rags. **Click for the Equibase.com chart.**

CALIFORNIA FLAG H., $102,000, Santa Anita, 10-17, (S), 3yo/up, 6 1/2fT, 1:12.52, fm.

1--**INDIAN PEAK, 119, g, 4, Comic Strip--Ms. Booty, by Roar**. O-Wachtel Stable & Gary Barber; B-William T. Gray (CA); T-Peter Miller; J-Juan J. Hernandez. $60,000. Lifetime Record: 20-6-3-1, $333,532.

2--**North County Guy**, 122, g, 6, The Pamplemousse--Warmth, by Unusual Heat. O-Nancy Messineo & Bruce Sands; B-Edward C. Allred (CA); T-Richard Baltas. $20,000.

3--**Unbridled Ethos**, 117, g, 6, Mizzen Mast--Seoul Unbridled, by Unbridled's Song. O/B-Donald Valpredo (CA); T-Jeff Mullins. $12,000.

Margins: HD, HD, 1 1/4. Odds: 16.90, 1.40, 9.50.

Also Ran: Whooping Jay, Desmond Doss, Give Me the Lute, Tiger Dad, Loud Mouth, Ground Attack.

Indian Peak, who won the 1 1/8-mile Snow Chief S. over this turf course last June, was second in the 1 1/16-mile California Dreamin' S. at Del Mar July 25 and was cutting back in distance following a fifth-place effort at that same course and trip in a Aug. 20 optional claimer. The dark bay gelding was outfooted early and raced well off the pace. He pulled his way into contention and made a bold rally crossing over the dirt track and powering to the lead before outbattling North County Guy to the line. Unbridled Ethos closed powerfully to get third. **Click for the Equibase.com chart or VIDEO, sponsored by TVG.**

Seeing RED?

Click on a stallion's name to learn more about them on their page on the farm's website.

MAIDENS

IN ORDER OF PURSE:

8th-Parx Racing, $43,250, Msw, 10-18, 2, f, 1m, 1:41.94, ft, NK. **DIA DE SOL (f, 2, American Freedom--Inspired Dream, by Drosselmeyer)**, a well-beaten third in her 5 1/2-furlong debut at Colonial Downs Aug. 17, was a close-up second over that same trip at Monmouth Park Sept. 24. Stretching out for this third go, the 7-2 shot was under a snug hold while just off the early leaders behind pedestrian splits. She glided by the pacesetter on the far turn, with Golden Essence shadowing her move into the stretch. Those two rivals battled down the lane, with Dia De Sol just getting her neck in front on the line to become the 12th winner for her freshman sire (by Pulpit). Dia De Sol was a $3,700 KEENOV weanling and sold for $28,000 followng a :10 2/5 work at this year's OBS June sale. Inspired Dream, a half-sister to stakes winner Conquest Top Gun (Pioneerof the Nile), was exported to the Philippines after selling for $13,000 at the 2019 Keeneland November sale. She has a yearling filly by Klimt. **Click for the Equibase.com chart or VIDEO, sponsored by TVG.** Lifetime Record: 3-1-1-1, $41,700.

O-Soldi Stable LLC; B-Machmer Hall (KY); T-Eduardo Azpurua, Jr.

BRED BY, FOALED & RAISED AT MACHMER HALL

AMERICAN-BRED WINNERS ABROAD

IN JAPAN:

Dugat, c, 2, **Practical Joke**. See *'US-Bred & -Sired Winners in Japan'*

Voix d'Ange, f, 3, **Curlin**--Love and Pride (MGISW, $985,760), by A.P.Indy. Hanshin, 10-17, Allowance *($184k)*, 1800m, 1:54.6. Lifetime Record: 12-3-4-0, $286,929. O-Koji Maeda; B-Three Chimneys Farm LLC (KY); T-Kazuya Nakatake. *1/2 to Princeshina Julia (Pioneerof the Nile), SW, $111,053. **$675,000 Ylg '19 KEESEP.

Unsaid Vow, g, 4, **Giant's Causeway**--Country Cafe, by Lion Heart. Hanshin, 10-17, Allowance *($308k)*, 1800m, 1:52.1. Lifetime Record: 17-4-3-2, $466,316. O-Makoto Kato; B-Mike G Rutherford (KY); T-Kazuya Nakatake. *1/2 to Glacial (Frosted), GSP. *$110,000 Ylg '19 KEESEP.

LEGACY *Bloodstock* SALES GRAD

Thoroughbred AFTERCARE ALLIANCE

Official AFTERCARE PARTNER *of the* BREEDERS' CUP

BREEDERS' CUP WORLD CHAMPIONSHIPS 2021 DEL MAR

Funds raised by the TAA support an accredited aftercare network across North America that includes...

81 ORGANIZATIONS

180+ FACILITIES

12,900 THOROUGHBREDS

Your support makes a difference in the lives of thousands of horses.

www.thoroughbredaftercare.org | (859) 224-2756

IN SOUTH KOREA:

Chunji Gwangpung, c, 2, **Maclean's Music**--Thicker Than Water, by Speightstown. Seoul, 10-17, Hcp. (C4), 1200m. B-Newtownanner Stud (KY). *Won by five lengths. **$19,000 RNA Ylg '20 FTKOCT. **VIDEO (gate 11)**

HALF-SIS HIP 626 SELLING AT FTKOCT WITH BLAKE-ALBINA

NEWTOWNANNER STUD BRED & RAISED

Lovely K, f, 3, **Cairo Prince**--Medicine Butte, by Old Fashioned. Seoul, 10-16, Hcp. (C3), 1400m. B-Jack Sims (KY). *$60,000 Ylg '19 FTKOCT. **VIDEO (gate 3)**

IN RUSSIA:

Natural Creed, f, 2, **Jimmy Creed**--Nature's Dowry, by Forestry. Krasnodar, 10-17, Group 3 Race (NBT), 1600m. B-Vartan Vartanov (KY).

Great Lighting, c, 3, **Oxbow**--Littlegreatone, by Bernardini. Krasnodar, 10-17, Super Derby (NBT), 2400m. B-Calumet Farm (KY). *Won by seven lengths. **$8,000 Ylg '19 KEESEP.

Forward, c, 4, **Lemon Drop Kid**--Dance Alexa, by Southern Halo. Krasnodar, 10-17, Group 3 Race (NBT), 2400m. B-SF Bloodstock & Bedouin Bloodstock (KY). *1/2 to Dance Daily (Five Star Day), GSW, $184,426; Conquest Superstep (Super Saver), SP, $181,668; and Inside Straight (Super Saver), GSW, $813,651. **$20,000 Ylg '18 FTKOCT.

IN MAINLAND CHINA:

Qian Cheng Si Jin, f, 3, **Brody's Cause**--Silver Bean, by Silver Deputy. Wuhan, 10-17, 1700m *(A$10,524)*, Sand Track, 1:54.56. O-Mengjun International Horse Industry. B-C. Kidder & N. Cole (KY). **VIDEO.** *$43,000 Ylg '19 KEEJAN; $40,000 Ylg '19 KEESEP.

IN PERU:

La Sultana, f, 2, **Candy Ride (Arg)**--Taralena (GSP, $203,277), by Arch. Monterrico, 10-17, Maiden, 1800mT. B-Candy Meadows LLC (KY). *$15,000 Ylg '20 FTKOCT. **VIDEO**

1/2 SIS SELLS AT FTKOCT HIP 606 - CANDY MEADOWS

CANDY MEADOWS SALES GRADUATE

IN JAPAN:

Satono Apollon (Jpn), c, 3, **Into Mischief**--Final Decision, by Super Saver. Niigata, 10-17, Allowance *($126k)*, 1200m, 1:10.8. Lifetime Record: 10-2-4-0, $199,734 O-Satomi Horse Company; B-Northern Farm; T-Takayuki Yasuda. *$425,000 in utero '17 FTKNOV; ¥80,000,000 Ylg '19 JRHAJUL.

Sunrise Rapport (Jpn), c, 4, **Constitution**--Kara's Match Point, by Curlin. Tokyo, 10-17, Allowance *($308k)*, 1400m, 1:23.1. Lifetime Record: 12-4-4-0, $568,421. O-Takao Matsuoka; B-Shimokobe Farm; T-Osamu Hirata. *$450,000 in utero '16 KEENOV.

Valkyrja (Jpn), f, 4, **Tapit**. See *'US-Bred & -Sired Winners in Japan'*

Spacecraft (Jpn), g, 5, **Tapit**--Starship Truffles (GISW, $445,035), by Ghostzapper. Hanshin, 10-17, Allowance *($184k)*, 1400m, 1:24.5. Lifetime Record: 19-3-1-2, $325,175. O-Shadai Race Horse; B-Shadai Farm; T-Mikio Matsunaga. *$1,500,000 in utero '15 FTKNOV.

Saturday's Results:

12th-Hanshin, ¥21,000,000 *($183,917)*, Allowance, 3yo/up, 1400m, 1:23.7, ft.

VALKYRJA (JPN) (f, 4, Tapit--Peace and War {GISW, $439,667}, by War Front), whose dam upset the GI Darley Alcibiades S. in 2014, overcame a poor start to win for the third time in five starts in the Saturday finale from Hanshin. Clearly last into stride from gate eight, the bay traveled with just a couple behind through the early stages and improved into midfield, but deep, entering the turn. Four wide, but with cover as they neared the stretch, came out for the drive, took command inside the furlong pole and came away to score by 1 1/4 lengths as the 26-5 second choice. Peace and War is a half-sister to the dam of GSW Rushie (Liam's Map) and is the dam of a 2-year-old filly by Deep Impact (Jpn), a yearling colt by Kitasan Black (Jpn) that fetched ¥41 million ($372,182) at this year's JRHA Select Sale and a weanling filly by Lord Kanaloa (Jpn). Sales history: $1,450,000 in utero '16 KEENOV. Lifetime Record: 5-3-0-0, $215,789.

O-Carrot Farm; B-Northern Farm; T-Ryuji Okubo.

2nd-Hanshin, ¥9,680,000 *($84,768)*, Maiden, 2yo, 1200mT, 1:09.3, gd/fm.

DUGAT (c, 2, Practical Joke--Untraveled {MSP, $159,980}, by Put It Back) was the even-money favorite facing maidens for just the second time in her four career starts and was soon in front for Yutaka Take. Always traveling powerfully on the front end, the Mar. 31 foal pinched a break was was coddled home a four-length winner. Dugat, the first Japanese winner and 15th winner overall for his sire (by Into Mischief), was knocked down to trainer Hideyuki Mori for $190,000 from the McKathan Bros. draft at this year's OBS March Sale after he foal breezed an eighth of a mile in the bullet time of :9 4/5. ***Cont. p4***

Untraveled is the dam of a yearling colt by Goldencents and most recently visited another Into Mischief son, Audible. Dugat hails from the female family of GSW/MG1SP German highweight Green Perfume (Naevus) and Grade II-winning juvenile filly Salty Perfume (Salt Lake). Sales history: $190,000 2yo '21 OBSMAR. Lifetime Record: 4-1-0-1, $125,789. **VIDEO**

O-Susumu Fujita; B-Erv Woolsey & Ralph Kinder (KY); T-H Mori.

Raised in Bourbon Co. ★ ALLIANCE BLOODSTOCK ★ Raised in Bourbon Co.

FIRST & SECOND-CROP RUNNERS

FIRST-CROP STARTERS TO WATCH: TUESDAY, OCTOBER 19

2021 Stud Fees Listed

Bal a Bali (Brz) (Put It Back), Calumet Farm, $5,000
98 foals of racing age/8 winners/1 black-type winner
3-Presque Isle Downs, 5:35 p.m. EDT, Msw 6f, Bali Beach, 7-2

Cupid (Tapit), Coolmore Ashford, $5,000
143 foals of racing age/9 winners/2 black-type winners
8-Indiana Grand, 6:02 p.m. EDT, Msw 5 1/2f, Cog, 20-1

Divining Rod (Tapit), Country Life Farm, $5,000
68 foals of racing age/9 winners/0 black-type winners 6-Presque Isle Downs, 6:50 p.m. EDT, Msw 1m, Hidden Springs, 9-2

Gormley (Malibu Moon), Spendthrift Farm, $5,000
119 foals of racing age/14 winners/1 black-type winner
8-Indiana Grand, 6:02 p.m. EDT, Msw 5 1/2f, Malibu Classic, 8-1

Klimt (Quality Road), Darby Dan Farm, $10,000
153 foals of racing age/14 winners/0 black-type winners
7-Parx Racing, 3:37 p.m. EDT, Msw 6f, Martini's Amica, 12-1
$100,000 FTK NOV wnl; $65,000 OBS APR 2yo

Mastery (Candy Ride {Arg}), Claiborne Farm, $25,000
116 foals of racing age/6 winners/0 black-type winners
7-Parx Racing, 3:37 p.m. EDT, Msw 6f, Twodogsfourcats, 15-1
$45,000 OBS OPN 2yo

Mohaymen (Tapit), Shadwell Farm, $7,500
75 foals of racing age/11 winners/2 black-type winners
7-Parx Racing, 3:37 p.m. EDT, Msw 6f, Alrashaka, 5-1

Unified (Candy Ride {Arg}), Lane's End Farm, $10,000
117 foals of racing age/8 winners/2 black-type winners
3-Presque Isle Downs, 5:35 p.m. EDT, Msw 6f, Backdoorparty, 15-1 $2,700 KEE NOV wnl

Valiant Minister (Candy Ride {Arg}), Bridlewood Farm, $3,000
40 foals of racing age/1 winner/1 black-type winner
7-Parx Racing, 3:37 p.m. EDT, Msw 6f, Escandalo, 20-1
$14,000 RNA OBS WIN wnl; $8,000 OBS OCT yrl; $10,000 OBS APR 2yo

SECOND-CROP STARTERS TO WATCH: TUESDAY, OCTOBER 19

2021 Stud Fees Listed

Laoban (Uncle Mo), WinStar Farm, $25,000
139 foals of racing age/38 winners/7 black-type winners
7-Parx Racing, 3:37 p.m. EDT, Msw 6f, Starship Laoban, 10-1
$20,000 OBS APR 2yo

ADDITIONAL RACING

STAKES RESULTS:

BULL DOG S., $76,350, Fresno, 10-17, 3/up, 1 1/8m, 1:50.19, ft.

1--**ZESTFUL, 122, g, 6, Ghostzapper--Sweet Relish (SW & GSP, $196,630), by Smoke Glacken**. ($100,000 3yo '18 FTKHRA). O-Stable H M A & Tom Kagele; B-Pin Oak Stud, LLC (KY); T-Peter Miller; J-Irving Orozco. $45,000. Lifetime Record: MGSP, 37-11-8-5, $424,892.

Half sis Hip 3066 sells at KEENOV with EATONsales

2--**Honos Man**, 125, g, 5, Afleet Alex--Sharons Song, by Badger Land. O-Leon Scott; B-Welrob Stables LLC (KY); T-Quinn Howey. $15,000.

3--**Tesoro**, 122, c, 3, Anchor Down--Tizn'tshebeautiful, by Uncle Mo. ($25,000 Ylg '19 KEESEP; $75,000 2yo '20 OBSAPR). O-Glen Road Racing, LLC, Highland Yard LLC, Ben Raygoza & Anthony Spencer; B-Gainesway Thoroughbreds Ltd. (KY); T-O. J. Jauregui. $9,000.

Dam Tizn'tshebeautiful a claim/flip by Mike Slezak! | BullOTheWoodsStables@gmail.com
Bred & Consigned by GAINESWAY

Margins: 1HF, 3, HF. Odds: 1.90, 23.50, 18.60.

H.B.P.A. S., $75,800, Presque Isle Downs, 10-18, 3yo/up, f/m, 1m 70y (AWT), 1:41.50, ft.

1--**ALNASEEM (GB), 121, m, 5, Shamardal--Arwaah (Ire), by Dalakhani (Ire)**. (17,000gns 3yo '19 TATJUL; 88,000gns 4yo '20 TATMA). **1ST BLACK-TYPE WIN**. O-Edward Vaughan; B-Shadwell Estate Company Limited (GB); T-Edward Vaughan; J-Adam Beschizza. $45,000. Lifetime Record: 19-5-4-1, $134,248.

2--**Fate Factor**, 119, f, 4, The Factor--Redmeansgo, by Red Ransom. ($15,000 Wlg '17 KEENOV; $39,000 Ylg '18 FTKOCT). O-KCA Stables; B-C. Kidder & Linda Griggs (KY); T-Chris M. Block. $15,000.

Consigned by GAINESWAY

3--**No Mo Lady**, 116, m, 5, Uncle Mo--Thunderous Lady, by Thunder Gulch. ($60,000 RNA Ylg '17 KEESEP). O-R Larry Johnson & R. D. M. Racing Stable; B-Richard Larry Johnson (MD); T-Michael J. Trombetta. $7,500.

IT PAYS TO BREED MARYLAND-BREDS

Margins: 1, 3/4, 3/4. Odds: 2.30, 10.20, 12.00.

ALLOWANCE RESULTS:

9th-Santa Anita, $67,634, (NW1$X)/Opt. Clm ($50,000), 10-17, 3yo/up, f/m, 6fT, 1:08.10, fm, 1 1/2 lengths.
SHE'S SO NICE (IRE) (f, 3, Mehmas {Ire}--Elkmait {GB}, by Trade Fair {GB}) Lifetime Record: 7-2-1-1, $60,356. O-R Unicorn Stable; B-Tally Ho Stud (IRE); T-Philip D'Amato. *110,000gns Ylg '19 TATOCT; 80,000gns RNA 2yo '20 TATMA. *1/2 to The Mackem Bullet (Ire) (Society Rock {Ire}), GSW-USA, G1SP-Eng, $348,258.

6th-Santa Anita, $64,000, (S), (NW1$X)/Opt. Clm ($20,000), 10-17, 3yo/up, 1m, 1:38.75, ft, nose.
HAPI HAPI (g, 4, Clubhouse Ride--Wild Caroline, by Wildcat Heir) Lifetime Record: 18-3-5-3, $111,191. O-RadarRob Racing; B-James Shenouda (CA); T-Daniel Azcarate.

9th-Parx Racing, $50,862, 10-18, 3yo/up, f/m, 6f, 1:11.33, ft, 2 1/2 lengths.
GLORY DIA (f, 4, Dialed In--Barb's Glory, by Sun King) Lifetime Record: SP, 22-4-3-5, $167,075. O-The Hakim's Stable LLC; B-Michael D O'Rorke (KY); T-Mario A. Dominguez. *$32,000 RNA Wlg '17 KEENOV; $7,500 Ylg '18 KEESEP; $18,000 RNA 2yo '19 OBSOPN.

10th-Zia, $39,000, (S), 10-17, (NW2L), 2yo, 6f, 1:11.05, ft, neck.
RIG RIDER (g, 2, Right Rigger--Sweetie Babe, by Golden Ransom) Lifetime Record: 4-2-0-0, $35,690. O-B.W., Joe & Valerie Duncan and Chris Zamora; B-Susan A. Hunter (NM); T-Chris Zamora.

5th-Indiana Grand, $38,000, (S), 10-18, (NW1X), 3yo/up, 1 1/16m (off turf), 1:45.54, ft, 1 1/2 lengths.
KING SOCIAL (g, 4, Perfect Circle--Lextown Social, by Alwuhush) Lifetime Record: 5-2-1-0, $52,460. O-Tracey Wisner Racing, LLC; B/T-Tracey Wisner (IN).

7th-Indiana Grand, $36,000, (NW1X)/Opt. Clm ($18,000), 10-18, 3yo/up, f/m, 1m 70y (off turf), 1:43.44, ft, 2 lengths.
AUNTIE MABEL (f, 4, Bayern--Evrobi, by Tabasco Cat) Lifetime Record: 16-2-6-1, $72,023. O-Hartwell Farm; B-SF Bloodstock, LLC & Hartwell Farm Inc. (KY); T-Rey Hernandez. *$20,000 RNA Ylg '18 KEESEP. **1/2 to Tell a Kelly (Tapit), GISW, $274,610.

8th-Fresno, $34,380, (NW1$X)/Opt. Clm ($25,000), 10-17, 3yo/up, 6f, 1:09.39, ft, 1/2 length.
CLEM LABINE (g, 5, Grazen--Tribal Dress, by Tribal Rule) Lifetime Record: 26-8-9-2, $244,085. O-John Tipton; B-Nick Alexander (CA); T-Isidro Tamayo.

2nd-Presque Isle Downs, $31,680, (S), 10-18, (NW1X), 3yo/up, f/m, 6f (AWT), 1:11.98, ft, 1/2 length.
BABY DRAGON (f, 4, Talent Search--Seven Two Offsuit, by Robyn Dancer) Lifetime Record: 25-2-9-5, $106,565. O-Briar Lane Farm; B-Endeavor Bloodstock LLC (PA); T-James L. Hogue.

7th-Mountaineer Casino & Resort, $27,170, 10-17, 3yo/up, 1m, 1:39.90, ft, 3 lengths.
FRANCO (g, 7, Talent Search--Julep Tulip, by Flower Alley) Lifetime Record: 35-9-7-9, $204,996. O/T-Bryan Porter; B-J. C. Davis Farm, Inc. (KY). *$1,500 Ylg '15 FTKOCT.

7th-Finger Lakes, $24,000, (S), 10-18, (NW1BX), 3yo/up, 1m 70y, 1:45.86, ft, 2 1/4 lengths.
KINGFISH (g, 5, Curlin--Bourbonstreetgirl {MGSP}, by Langfuhr) Lifetime Record: 17-5-0-2, $88,550. O/T-John A. Grabowski; B-Twin Farms, LLC, Thomas N Mina & Walter S Borisenok (NY). *$160,000 RNA Ylg '17 FTSAUG.

TODAY'S FEATURED REPLAY

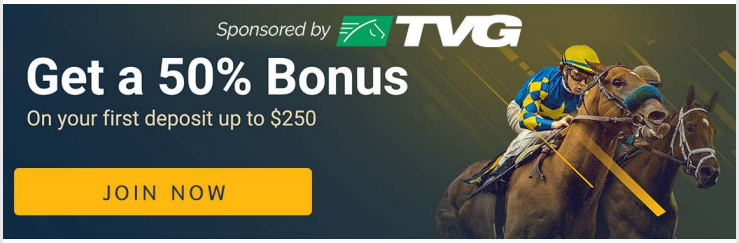

Dia De Sol (American Freedom) battles to narrow maiden victory at Parx Monday
(click to watch)

8th-Finger Lakes, $23,700, 10-18, (NW2L), 3yo/up, 1m 70y, 1:44.53, ft, 1 1/2 lengths.
IT'S MANDATORY (g, 4, Strong Mandate--High Wire, by Street Cry {Ire}) Lifetime Record: 28-2-4-7, $61,530. O-Kasey K Racing Stable LLC, Jeffrey Englehart & Final Turn Racing Stable, LLC; B-SJT Racing Stable LLC (KY); T-Jeffrey S. Englehart. *$57,000 2yo '19 OBSAPR. **1/2 to True Royalty (Yes It's True), GSW, $156,112.

7th-Hawthorne, $22,500, (NW2L)/Opt. Clm ($32,500), 10-17, 3yo/up, 6f, 1:10.92, ft, 1 3/4 lengths.
NAVY SEAL (g, 3, Midshipman--Copperelle, by Elusive Quality) Lifetime Record: 11-2-1-1, $105,881. O-KEM Stables; B-Starsky Weast (AR); T-Nancy S. Knott. *$55,000 Ylg '19 FTKJUL; $80,000 2yo '20 OBSMAR. **1/2 to Weast Hill (Rockport Harbor), MSW, $499,852.

TAYLOR MADE FOR YOU!

3rd-Fort Erie, C$19,500, 10-18, (NW3L), 3yo/up, 5 1/2f, 1:05.74, sy, 3/4 length.
SPEEDY MOONLITE (g, 4, Souper Speedy--Moonlite Glint, by Bold n' Flashy) Lifetime Record: 9-3-1-0, $75,280. O-Mike A. Coll; B-Paul Buttigieg (ON); T-William Tharrenos. *C$25,000 RNA Ylg '18 CANSEP.

ADDITIONAL MAIDEN WINNERS:

Creative Bid, c, 2, Creative Cause--Pelt, by Canadian Frontier. Zia, 10-18, 5 1/2f, 1:03.22. Lifetime Record: 6-1-1-1, $31,595. B-Mr. & Mrs. Theodore Kuster, Brereton C. Jones, Heinz Steinmann & Mike Harrington (KY). *$50,000 Ylg '20 FTKOCT.

Hip 206-Full sis sells at FTKOCT with Shawhan Place

Altered, g, 3, Alternation--Whistlin' Jean (SW, $192,007), by Pure Prize. Indiana Grand, 10-18, (S), 1 1/16m, 1:47.48. Lifetime Record: SP, 10-1-2-2, $71,000. B-Michael E. & Penny S. Lauer (IN). *1/2 to The Money Dance (Jimmy Creed), SW, $283,025; and to Whistle Stop (Into Mischief), SW, $290,010.

Abumpintheroad, g, 3, **Bellamy Road**--Real Clever Trick, by Yes It's True. Finger Lakes, 10-18, 1m 70y, 1:46.80. Lifetime Record: 3-1-0-0, $20,544. B-Kingsport Farm, LLC & Hidden Lake Farm LLC (NY). *$9,000 Ylg '19 OBSOCT; $27,000 RNA 2yo '20 OBSOPN. **1/2 to Vexor (Wildcat Heir), GSW, $195,260.

Seizer, g, 3, Carpe Diem--McHugh, by Colonel John. Finger Lakes, 10-18, 6f, 1:12.08. Lifetime Record: 3-1-0-0, $20,671. B-3C Stables, LLC (NY). *$70,000 2yo '20 EASMAY.

Rocket Docket, g, 3, **Successful Appeal**--Bonnie Brette, by Concerto. Indiana Grand, 10-18, (S), 6f, 1:12.63. Lifetime Record: 1-1-0-0, $21,600. B-Richard Huddleston (IN). *1ST-TIME STARTER.

ALL TDN WINNERS BY SIRE

sponsored by

Alternation, Altered, g, 3, o/o Whistlin' Jean, by Pure Prize. MSW, 10-18, Indiana Grand

American Freedom, Dia de Sol, f, 2, o/o Inspired Dream, by Drosselmeyer. MSW, 10-18, Parx Racing

Bayern, Auntie Mabel, f, 4, o/o Evrobi, by Tabasco Cat. AOC, 10-18, Indiana Grand

Bellamy Road, Abumpintheroad, g, 3, o/o Real Clever Trick, by Yes It's True. MSW, 10-18, Finger Lakes

Candy Ride (Arg), Senbei, c, 2, o/o Sweet Aloha, by Western Cat. New York Breeders' Futurity, 10-18, Finger Lakes

Carpe Diem, Seizer, g, 3, o/o McHugh, by Colonel John. MSW, 10-18, Finger Lakes

Clubhouse Ride, Hapi Hapi, g, 4, o/o Wild Caroline, by Wildcat Heir. AOC, 10-17, Santa Anita

Comic Strip, Indian Peak, g, 4, o/o Ms. Booty, by Roar. California Flag H., 10-17, Santa Anita

Creative Cause, Creative Bid, c, 2, o/o Pelt, by Canadian Frontier. MSW, 10-18, Zia

Curlin, Kingfish, g, 5, o/o Bourbonstreetgirl, by Langfuhr. ALW, 10-18, Finger Lakes

Dialed In, Glory Dia, f, 4, o/o Barb's Glory, by Sun King. ALW, 10-18, Parx Racing

Ghostzapper, Zestful, g, 6, o/o Sweet Relish, by Smoke Glacken. Bull Dog S., 10-17, Fresno

Grazen, Clem Labine, g, 5, o/o Tribal Dress, by Tribal Rule. AOC, 10-17, Fresno

Mehmas (Ire), She's So Nice (Ire), f, 3, o/o Elkmait (GB), by Trade Fair (GB). AOC, 10-17, Santa Anita

Midshipman, Navy Seal, g, 3, o/o Copperelle, by Elusive Quality. AOC, 10-17, Hawthorne

Perfect Circle, King Social, g, 4, o/o Lextown Social, by Alwuhush. ALW, 10-18, Indiana Grand

Right Rigger, Rig Rider, g, 2, o/o Sweetie Babe, by Golden Ransom. ALW, 10-17, Zia

Shamardal, Alnaseem (GB), m, 5, o/o Arwaah (Ire), by Dalakhani (Ire). H.B.P.A. S., 10-18, Presque Isle Downs

Souper Speedy, Speedy Moonlite, g, 4, o/o Moonlite Glint, by Bold n' Flashy. ALW, 10-18, Fort Erie
Strong Mandate, It's Mandatory, g, 4, o/o High Wire, by Street Cry (Ire). ALW, 10-18, Finger Lakes
Successful Appeal, Rocket Docket, g, 3, o/o Bonnie Brette, by Concerto. MSW, 10-18, Indiana Grand
Talent Search, Baby Dragon, f, 4, o/o Seven Two Offsuit, by Robyn Dancer. ALW, 10-18, Presque Isle Downs
Talent Search, Franco, g, 7, o/o Julep Tulip, by Flower Alley. ALW, 10-17, Mountaineer

TDN @thetdn THOROUGHBRED DAILY NEWS

Follow the TDN staff on Twitter Thoroughbred Daily News

@kelseynrileyTDN @BDiDonatoTDN @SteveSherackTDN
@JessMartiniTDN @CDeBernardisTDN @suefinley
@EquinealTDN @HLAndersonTDN @garykingTDN
@MKane49 @thorntontd @JBiancaTDN
@SarahKAndrew @CBossTDN

Rocket Docket is a first-out winner at Indiana Grand Monday | *Coady Photography*

TDN EUROPE
TUESDAY, 19 OCTOBER 2021

CAMELOT COLT TOPS BUOYANT ARQANA OPENER

Nicolas de Watrigant is congratulated by Henri Bozo for purchasing the €440,000 session topper–an Ecurie des Monceaux-consigned colt by Camelot (GB)–for MV Magnier | *Zuzanna Lupa*

By Emma Berry

DEAUVILLE, France––A strong opening day of the Arqana October Sale saw a colt by Camelot (GB) top proceedings at €440,000, bought late in the session by Nicolas de Watrigant of Mandore International Agency on behalf of MV Magnier.

Consigned by the leading vendor Ecurie des Monceaux, lot 209 is a half-brother to the listed Prix Michel Houyvet winner Big Blue (Ire) (Galileo {Ire}).

As has been seen throughout the European yearling season so far, there was a buoyant level of trade in Deauville on Monday, with figures exceeding the pre-pandemic returns of 2019.

Turnover from 180 horses sold reached €16,017,000, with the average of €88,983 being up by 53% on last year and comparing favourably to the 2019 figure of €81,362. The median of €65,000 was up from €60,000 in 2019 and €43,000 12 months ago. The clearance rate was also up at 82.5%.

Wootton Bassett In Demand

For much of the day colts by Siyouni (Fr) and Wootton Bassett (GB) had shared top billing, with each being sold for €420,000, to Coolmore and Anthony Stroud, respectively. **Cont. p2**

HAGGAS CONFIRMS BAAEED TO RETURN AT FOUR

The brilliant, undefeated miler **Baaeed (GB)** (Sea The Stars {Ire}) will return for a 4-year-old campaign, trainer William Haggas has confirmed.

"Of course I'm looking forward to next year--as long as he stays right both physically and mentally--and he's been a delight to train so far," said Haggas of the Shadwell homebred. "He'll be a fun horse to have next year.

"It's terrific to have one of the best 3-year-olds in Europe, probably."

A winner at Leicester on June 7, Baaeed added a Newmarket novice on June 19 before cruising to a four-length listed win there on July 8. Tried in group company for the first time, he won the G3 Bonhams Thoroughbred S. by 6 1/2 lengths at Goodwood on July 30. **Cont. p8**

IN TDN AMERICA TODAY

KNICKS GO TO STAND AT TAYLOR MADE

Four-time Grade I winner **Knicks Go** (Paynter) will stand at Taylor Made Stallions when he retires from racing. **Click or tap here to go straight to TDN America.**

TAKEAWAYS
Arqana October Yearling Sale Day 1

- Demand was strong for the stock of Wootton Bassett, who had 14 yearlings sold during the opening session for an average of €200,857
- Haras du Logis resident Cloth Of Stars (Ire) led the first-season sires, with five sold for an average of €107,200.
- Ecurie des Monceaux is the leading vendor after day one with 26 yearlings sold for a total of €3,464,000.
- Stroud Coleman Bloodstock signed for 14 yearlings for €2,315,000, including two by Wootton Bassett (GB) for Alison Swinburn, the owner of Audarya (Fr).
- American and Australian investment in European yearlings continued, with the names of White Birch Farm, Klaravich Stables, Danny O'Brien, McEvoy Mitchell Racing and John Foote all appearing on the buyers' sheet.

Arqana October Yearling Sale Cont. from p1

Wootton Bassett may no longer stand in France but his burgeoning reputation ensured that he played a significant role during the first session at Arqana. Anthony Stroud and Matt Coleman signed for four of his yearlings, including the day's co-second-top lot (lot 49).

Though that colt out of the Frankel (GB) half-sister to Charm Spirit (Ire), bought for €420,000 from Ecurie des Monceaux, was for an undisclosed client, two of the quartet were bought for Alison Swinburn, who has enjoyed noted success with the stallion through Audarya (Fr). The G1 Prix Jean Romanet and GI Breeders' Cup Filly & Mare Turf winner was bought from this sale for €125,000 back in 2017.

After signing for lot 14, a daughter of the Group 3-placed Harem Lady (Fr) (Teofilo {Ire}) at €210,000 from Haras d'Etreham, Stroud said, "She's been bought for the same connections as Audarya and will go into training with James Fanshawe. She's a lovely, athletic filly."

That purchase was backed up a little later by the acquisition of lot 45 from La Motteraye Consignment. Knocked down at €270,000, the colt is the first foal of the dual winner Lolldaiga (Ire), who is also by Teofilo and is a granddaughter of the G3 Prix de Flore winner Louve (Irish River {Fr}).

Stroud Coleman also signed for lot 153, Haras de la Louivere's May-born colt out of the unraced Tubereuse (Ire) (Cape Cross {Ire}), a sister to the G3 Prix d'Aumale winner Lesstalk In Paris (Fr), for €310,000.

With 14 yearlings sold during the first session, Wootton Bassett's average for the sale stood at €200,857.

Cont. p3

TDN EUROPE

Senior Vice President
Gary King
Twitter: @garykingTDN
garyking@thetdn.com
+ 1.732.320.0975

International Editor
Kelsey Riley
Twitter: @kelseynrileyTDN
kelseynriley@thetdn.com

European Editor
Emma Berry
Twitter: @collingsberry
emmaberry@thetdn.com

Associate International Editor
Heather Anderson
Twitter: @HLAndersonTDN

Marketing Manager
Alayna Cullen
Twitter: @AlaynaCullen
alaynacullen@thetdn.com

Contributing Editors
Alan Carasso
Christina Bossinakis

Cafe Racing
Sean Cronin
Tom Frary
caferacing@thetdn.com

Irish Correspondent
Daithi Harvey

Regular Columnists
Chris McGrath | John Berry

Lot 209, Monday's session topper, is a colt by Camelot | *Zuzanna Lupa*

Al Shaqab and Etreham Partner Up

Al Shaqab Racing were also among the buyers of Wootton Bassett's stock, with the team going to €220,000 to secure lot 80 through Nicolas de Watrigant. Another from the Monceaux draft, the filly is a daughter of the South African Grade 3 winner and Grade 1 runner-up Olma (SAf) (Dynasty SAf), herself a granddaughter of the G1 Fillies' Mile victrix Teggiano (Ire) (Mujtahid).

Al Shaqab's purchases on Monday also included a Sea The Stars (Ire) colt bred on the same Kingmambo cross as Saturday's G1 Queen Elizabeth II winner Baaeed (GB), as well as the Al Shaqab stallion Zelzal (Ire), another Group 1-winning miler by the Aga Khan Studs stallion.

Cont. p4

Al Shaqab's Paul Hensey & Nicolas de Watrigant | *Zuzanna Lupa*

Arqana October Yearling Sale Cont.

After going to €320,000 for the full-brother to listed winner Sivoliere (Fr) (lot 117) from the Etreham draft, Al Shaqab's Paul Hensey said, "He was our pick of the catalogue today. Obviously Sea The Stars is going from strength to strength and he's bred on the same cross as Zelzal, which was of interest to us. He will be trained by Stephane Wattel."

Al Shaqab also formed a partnership with Etreham to buy the Haras de Fresneaux-bred colt by Almanzor (Fr), whose dam Rapid Transaction (A P Indy) is a granddaughter of the GI Kentucky Oaks winner and stellar producer Blush With Pride (Blushing Groom). Offered as lot 98 through Haras des Capucines, the half-brother to black-type earners Fastidious (Fr) and Central Park West (Fr) was bought for €180,000.

Siyouni Stronghold

Coolmore's support for Siyouni (Fr) yearlings has been strong this season in particular, but that's hardly a surprise given that it recruited Arc winner Sottsass (Fr) to the stallion yard in Fethard for the 2021 season and has already welcomed this season's outstanding 3-year-old St Mark's Basilica (Fr) ahead of next season. Those two stallions are both out of daughters of Galileo (Ire) but Monday's acquisition (lot 67) is a son of the listed-winning Montjeu (Ire) mare Modern Eagle (Ger).

Strong competition for the half-brother to the listed-placed Masterpiece (Fr) (Mastercraftsman {Ire}) took agent Laurent Benoit to €420,000 and he later confirmed that he had been bought for the Coolmore partners.

Those partners sometimes include Peter Brant of White Birch Farm, who in his own right went to €350,000 for a filly by young Coolmore stallion Churchill (Ire).

Laurent Benoit & Henri Bozo | *Zuzanna Lupa*

Michel Zerolo of Oceanic Bloodstock did the bidding on his behalf for lot 119, the half-sister to G1 Grand Prix de Paris winner Shakeel (Ire) (Dalakhani {Ire}), who was bred and sold by Haras de Montaigu.

"She'll be trained here in Deauville by Jean-Claude Rouget," said the agent.

Zerolo and Brant also struck late in the day for lot 201, another of the colts to have contributed to a good day for Wootton Bassett. The grandson of the G1 Nassau S. winner Winsili (GB) (Dansili {GB}) was bought from La Motteraye for €400,000.

Bouchard Invests In Dubawi Filly

There was just one Dubawi yearling in the Arqana October catalogue and she will eventually join the broodmare band being assembled by Jean-Louis Bouchard, who bought the half-sister to G1 Prix Jean Prat winner Intellogent (Fr) (Intello {Ger}) for €340,000 through agent Gerard Larrieu.

"I love Dubawi," said Bouchard , who was in the restaurant with Larrieu and trainer Pascal Bary as the Ecurie des Monceaux-consigned filly (lot 77) went through the ring. "I like the filly, she's very tall. I bought a stud about four or five years ago and we have been building that up and I need very good mares for the future. I think she should be a very good broodmare, she's the sister of a Group 1 winner, she's got everything [going] for her."

Michael Donohoe of BBA Ireland signed up one of the two Galileo (Ire) colts in the sale, a half-brother to the G1 Coral-Eclipse S. winner Mukhadram (GB) (Shamardal), sold as lot 55 through Haras des Capucines for €260,000. **Cont. p5**

Michel Zerolo | *Zuzanna Lupa*

Arqana October Yearling Sale Cont.

"He's been bought for an established client who has horses in training in France, Ireland and England," said the agent. "We thought he was a good physical and obviously he has a good pedigree. They're not making Galileos any more so we thought he was a bit of value."

The colt is out of Magic Tree (UAE) (Timber Country), a half-sister to the Group 1 winners Mastery (GB) (Sulamani {Ire}) and Kirklees (Ire) (Jade Robbery).

Rising Stars

Cloth Of Stars (Ire), another Group 1 winner bred on the Sea The Stars--Kingmambo cross, has his first yearlings for sale this year and made quite a splash on Monday through lot 145, the half-brother to G3 Prix de Ris-Orangis winner Ocean (Fr) (Exosphere {Aus}).

Anthony Stroud | *Zuzanna Lupa*

Bred by Julian Ince as Haras du Logis, where the stallion stands, the colt is out of Tevara (GB) (Compton Place {GB}), who is also responsible for the listed winner Aiming For Rio (Fr), by another Logis stallion, Rio De La Plata. The mare is out of the G2 Cherry Hinton S. winner Torgau (Ire), whose sire Zieten also stood at Haras du Logis.

"It's fantastic," said Ince after Anthony Stroud signed for the son of Cloth Of Stars at €280,000. "We brought three here by the stallion and they loved them. Someone even accused me of cloning yearlings as they all look so alike. It's great to have a stallion who is producing such lovely stock."

It was announced this week that last season's G1 Poule d'Essai des Poulains winner Victor Ludorum (Ire) (Shamardal) will stand at Haras du Logis from 2022.

A Duo For Australia

Niall O'Connor, who graduated from the Godolphin Flying Start course last year, got his career as a bloodstock agent off on a promising footing with the purchase of two yearlings for the Australian training partnership of McEvoy Mitchell Racing.

His second signing of the day at €185,000 was for lot 91, a daughter of Camelot (GB), who has enjoyed notable success in Australia through Group 1 winners Russian Camelot (Ire) and the ill-fated Cox Plate winner Sir Dragonet (Ire). Consigned by Anna Sundstrom's Coulonces operation, she is the first foal of 3-year-old winner Pink Paint (Fr) (Redoute's Choice {Aus}) from the Wildenstein family of Arc winner Peintre Celebre.

The agent had also struck early for lot 12, going to €105,000 for a daughter of Le Havre (Ire) and another first foal, this time out of the winning Rajsaman (Fr) mare Gouville (Fr). The further family includes a name familiar to Australian racing fans in Contributor (Ire) (High Chaparral {Ire}), a dual Group 1 winner in the country for John O'Shea and Godolphin.

"This was a team effort between Tony and Calvin McEvoy and their regular agent Damon Gabbedy, who unfortunately couldn't be here because of the travel restrictions," said O'Connor, who has previously worked at both Keeneland and Magic Millions. He has also completed stints with agents Dermot Farrington and Jeremy Brummitt. **Cont. p6**

SCAN ME

Scan this code for a free daily subscription to the TDN!

Niall O'Connor purchased fillies by Camelot (GB) and Le Havre (Ire) for McEvoy Mitchell Racing on Monday | *Emma Berry*

Arqana October Yearling Sale Cont.

The latter is charged with buying yearlings for Quantum Leap Racing, which is run by O'Connor's father, Eamonn.

He added, "While on the Flying Start I had a work placement with McEvoy Mitchell Racing at Flemington and they expressed an interest then in getting involved in Europe. Hopefully these two fillies can prove their worth on the track. The market has been so strong for colts this year. We looked last week at Tattersalls and came on here in the hope of finding a bit of value. The Camelot filly was one of the nicest on the sale and we're lucky to have her."

Selling recommences at Arqana at 2 p.m. on Tuesday.

Share this story

MERSANT INTERNATIONAL, LTD
Worldwide Horse Transporters
Tel: 718.978.8200
www.mersant.com

SPONSORS OF THE FOLLOWING STATS FOR THE:

ARQANA OCTOBER YEARLING SALE

SESSION TOTALS	2021	2020
• Catalogued	234	235
• Number Offered	218	205
• Number Sold	180	163
• Not Sold	38	42
• Clearance Rate	82.6%	79.5%
• No. €500K+	0	1
• High Price	€440,000	€525,000
• Gross	€16,017,000	€9,498,000
• Average (% change)	€88,983 (+52.7%)	€58,270
• Median (% change)	€65,000 (+51.2%)	€43,000

SESSION TOPPERS

ARQANA OCTOBER YEARLING SALE DAY 1

Lot **Sire|Dam** **Price (€)**

209 **c, Camelot (GB)--Board Meeting (Ire)** **440,000**
Breeder: Dayton Investments (Breeding) Limited (GB)
Consignor: Ecurie des Monceaux
Purchaser: Mandore Agency/MV Magnier

49 **c, Wootton Bassett (GB)--Lucerne (GB)** **420,000**
Breeder: Ecurie des Monceaux (Fr)
Consignor: Ecurie des Monceaux
Purchaser: Stroud Coleman Bloodstock Limited

67 **c, Siyouni (Fr)--Modern Eagle (Ger)** **420,000**
Breeder: Dayton Investments Ltd. (GB)
Consignor: Ecurie des Monceaux
Purchaser: Broadhurst Agency/MV Magnier

201 **c, Wootton Bassett (GB)--Belle Riviere** **400,000**
Breeder: Le Thenney & Pearl Champs Elysees (Fr)
Consignor: La Motteraye Consignment
Purchaser: White Birch Farm SC

119 **f, Churchill (Ire)--Shamiyra (Fr)** **350,000**
Breeder: Mme G. Forien & G. Forien (Fr)
Consignor: Haras de Montaigu
Purchaser: White Birch Farm SC

211 **f, Wootton Bassett (GB)--Broken Applause (Ire)** **350,000**
Breeder: J Kilpatrick, D Ades Hazan & Johayro Ltd. (Ire)
Consignor: J.K. Thoroughbreds
Purchaser: Nigel Tinkler/Jamie Piggott

77 **f, Dubawi (Ire)--Nuit Polaire (Ire)** **340,000**
Breeder: Ecurie des Monceaux (Fr)
Consignor: Ecurie des Monceaux
Purchaser: SAS Larrieu Gerard

117 **c, Sea The Stars (Ire)--Sefroua** **320,000**
Breeder: Haras Etreham & Riviera Equine (GB)
Consignor: Haras d'Etreham
Purchaser: Mandore International Agency for Al Shaqab Racing

153 **c, Wootton Bassett (GB)--Tubereuse (Ire)** **310,000**
Breeder: Ecurie Skymarc Farm (Fr)
Consignor: Haras de la Louviere
Purchaser: Stroud Coleman Bloodstock Limited

Arqana Toppers Cont.

145 c, Cloth of Stars (Ire)--Tevara (GB) 280,000
Breeder: Haras du Logis & Julian Ince (Fr)
Consignor: Haras du Logis
Purchaser: Stroud Coleman Bloodstock Limited

45 c, Wootton Bassett (GB)--Lolldaiga (Ire) 270,000
Breeder: Dayton Investments (Breeding) Limited (Ire)
Consignor: La Motteraye Consignment
Purchaser: Stroud Coleman Bloodstock Limited

55 c, Galileo (Ire)--Magic Tree (UAE) 260,000
Breeder: Coolmore (Ire)
Consignor: Haras des Capucines
Purchaser: BBA Ireland

80 f, Wootton Bassett (GB)--Olma (SAf) 220,000
Breeder: Zalim Bifov (Fr)
Consignor: Ecurie des Monceaux
Purchaser: Mandore International Agency for Al Shaqab Racing

14 f, Wootton Bassett (GB)--Harem Lady (Fr) 210,000
Breeder: Haras d'Etreham & E. de Chambure (Fr)
Consignor: Haras d'Etreham
Purchaser: Stroud Coleman Bloodstock Limited

LIFE IN MOTION SET FOR RESERVOIRS TEST

by Sean Cronin

It has been just 11 days since Godolphin's 2-year-old filly **Life In Motion (Ire)** (Sea the Stars {Ire}) announced her arrival in style, earning **'TDN Rising Star'** status with a mightily impressive five-length debut triumph over seven furlongs at Saint-Cloud. She is set to encounter a half-dozen opponents in Tuesday's G3 Prix des Reservoirs at Deauville, a contest won last year by this month's G1 Prix de l'Opera heroine Rougir (Fr) (Territories {Ire})). Her trainer Andre Fabre, whose latest win was registered in 2014 with Godolphin's subsequent MG1SP G1 Poule d'Essai des Pouliches third Tasaday (Nayef), will attempt to match Francois Boutin's record haul of five in the one-mile juvenile fillies' test.

Jean-Claude Rouget has yet to feature on the honour roll and is represented by Shadwell's **Ataared (Ire)** (Muhaarar {GB}), who secured a stakes breakthrough with a narrow success over an extended mile in last month's Listed Criterium de l'Ouest at Craon. Woodpark Bloodstock's Fabrice Chappet trainee **Roccia Nera (Fr)** (Dream Ahead) is the only other contender with black-type experience and returns to action coming back off a third going one mile in last month's Listed Criterium de Lyon at Lyon-Parilly. Ecurie Didier Tabary and Meridian International's twice-raced **Batz (GB)** (Bated Breath {GB}) is one of just two unbeaten fillies in the line-up. The Christophe Ferland incumbent will head postward coming back off victories at Bordeaux's La Teste de Buch and Le Bouscat venues in August and September.

Life In Motion | *Scoop Dyga*

Team Valor International acquired a majority stake in **Nadette (Fr)** (Outstrip {GB}) after the Romain Le Dren Doleuze-trained filly ran second to subsequent G3 Preis der Winterkonigin fourth Lacuna (GB) (Shalaa {Ire}) in her debut over seven furlongs here in August. She yielded an immediate return on investment when breaking through upped to one mile at Fontainebleau at the end of last month. Carlos and Yann Lerner trainee **Queen Trezy (Fr)** (Almanzor {Fr}), a three-length maiden winner at Lyon-Parilly, and Haras de la Perelle's homebred dual scorer **Rosacea (Ire)** (Soldier Hollow {GB}), add weight to a competitive affair.

Deauville's undercard is headed by another juvenile black-type affair with the Listed Prix Zeddaan set to feature just one colt, the once-raced maiden winner **Feel Your Power (Fr)** (Captain Marvelous {Ire}), taking on eight fillies in the €60,000 six-furlong dash. Nick Bradley's syndicates have enjoyed a banner season and the operation's predominantly white silks will be on show aboard the Karl Burke-trained G3 Sirenia S. fourth **Honey Sweet (Ire)** (Adaay {Ire}) and George Boughey trainee **Hellomydarlin (Ire)** (Galileo Gold {GB}), who ran second to subsequent G1 Cheveley Park S. runner-up Flotus (Ire) (Starspangledbanner {Aus}) when contesting Ripon's Listed Champion Two-Years-Old Trophy in her penultimate outing. The home defence also includes the lightly raced duo **Copie (GB)** (Iffraaj {GB}) and **Yellow Curry (Fr)** (Al Wukair {Ire}). Both graduated in their second start with Copie accounting for subsequent Listed Prix Saraca runner-up Chili Flag (Fr) (Cityscape {GB}) at Toulouse last month and Yellow Curry coming back off a two-length score over six furlongs at Chantilly a fortnight ago.

Share this story

EUROPEAN NEWS

Baaeed Cont. from p1

Sent to France for the Sept. 5 G1 Prix du Moulin de Longchamp, the colt earned his first Group 1 win, defeating fellow top-level winners Order Of Australia (Ire) (Australia {GB}) and Victor Ludorum (GB) (Shamardal). The G1 Queen Elizabeth II S. at Ascot on QIPCO British Champions Day went the bay's way by a neck over classy miler Palace Pier (GB) (Kingman {GB}).

Baaeed | *Scoop Dyga*

He added of the full-brother to proven stayer Hukum (Ire) (Sea The Stars {Ire}), "A lot of mine that don't run at two I'm pretty sure are ok. I can't remember why he didn't run, he may have been immature, may have had a few niggles and then it went very soft, so I didn't want to run him.

"I'm also not a huge lover of the all-weather. Obviously we have quite a lot of runners on it, but I don't like running 2-year-olds on it. Sometimes you have to but if I know they are quite good, they don't run.

"I never saw him as a Guineas horse because I saw him as a stayer given how well his brother stays."

Share this story

NEWCASTLE NEW HOST OF ALL-WEATHER CHAMPIONSHIPS IN 2022

The All-Weather Championships Finals Day will be held at Newcastle for the first time on Good Friday, Apr. 15, 2022. Started by the Arena Racing Company in 2013, the All-Weather Championships are now in its ninth season which begins on Tuesday, Oct. 19. There are six All-Weather Championships races, and the Listed Coral Burradon S. carded for Good Friday with total prizemoney on offer over £1 million.

Lingfield, which previously hosted the meeting, will instead hold the new £395,000 All-Weather Vase that same day. The All-Weather Vase card, featuring six races, is for those horses who regularly compete on the all-weather circuit, but who are not rated high enough to get into the All-Weather Championships proper. The current requirement for horses to undertake three runs in order to qualify to run on Finals Day also applies to the Vase card.

Coral and MansionBet are also new partners alongside Betway for the fixtures. For more information, please visit the All-Weather Championships website.

Mark Spincer, Managing Director of ARC's Racing Division, said, "All-Weather Championships Finals Day has, over the years, become a mainstay of the Easter programme in Britain. As we saw prior to the disruption of the last two years, people want to come racing on Good Friday and we feel that Newcastle offers a real opportunity to develop the day even further. Equal to this is the popularity of the track and racing surface, as has been proved since the installation of the Tapeta in 2016. The six All-Weather Championships Finals alongside the Listed Coral Burradon S. will be a premier fixture befitting of the fantastic racing facilities that have been developed at Gosforth Park.

"We are confident that the new All-Weather Championships Vase fixture at Lingfield Park will be equally popular with racegoers and horsemen alike. There are plenty of owners and trainers who support the Championships throughout the winter, but who often don't compete on Finals Day. We wanted to make sure that we could introduce a new flagship event to cater for this cohort of horses, as a real end of season target for their winter campaigns.

"We hope that these changes, along with the other smaller amendments to the Fast-Track Qualifier programme, will mean that Season 9 continues to provide everyone concerned with a fantastic competition to follow over the course of the winter months."

Share this story

EQUINE WELFARE GUIDELINES PUBLISHED BY TBA

A set of industry guidelines has been developed by the Thoroughbred Breeders' Association (TBA) Equine Welfare Working Group in collaboration with a number of thoroughbred breeders and industry stakeholders. The aim of the guidelines is to provide information and benchmarking of practices that are relevant to the breeding and raising of thoroughbreds as future athletes and they dovetail with the basic principles of horse care detailed within the UK Government's *Codes of Practice for the Welfare of Horses*. **Cont. p9**

Equine Welfare Guidelines Cont.

There are also a series of supporting videos available to view on TB-Ed under the resources menu.

TBA Chief Executive Claire Sheppard said, "The publication of the TBA Equine Welfare Guidelines for breeders actively demonstrates the strength of the commitment of the TBA to the welfare of thoroughbreds being the primary consideration at all stages of the breeding life cycle. The Guidelines describe and quantify common stud management practices, and will be of particular benefit for those who are new to the industry. It's themes will also be developed through future educational content for TB-Ed courses and resources, and presentations at the annual Stud Farming Course and other TBA educational seminars."

Share this story

FIRST-SEASON SIRES WITH RUNNERS

Tuesday, Oct. 19, 2021:

UNITED KINGDOM

Aclaim (Ire) (Acclamation {GB}), The National Stud
115 foals of racing age/18 winners/0 black-type winners
17:30-KEMPTON PARK, 8f, Divining (Ire)
1,800gns RNA Tattersalls Ascot Yearling Sale, Newmarket

Ardad (Ire) (Kodiac {GB}), Overbury Stud
91 foals of racing age/19 winners/2 black-type winners
17:30-KEMPTON PARK, 8f, Argirl (GB)
7,500gns RNA Tattersalls December Foal Sale 2019
13:55-YARMOUTH, 6f, Tilsworth Jade (GB)

Churchill (Ire) (Galileo {Ire}), Coolmore Stud
146 foals of racing age/22 winners/3 black-type winners
13:23-YARMOUTH, 8f, Ellencarne (Ire)

Cotai Glory (GB) (Exceed And Excel {Aus}), Tally-Ho Stud
126 foals of racing age/31 winners/1 black-type winner
15:25-NEWCASTLE, 6f, Eldrickjones (Ire)
£10,000 Tattersalls Ireland September Yearling 2020; £26,000 Goffs UK 2yo Breeze Up Sale 2021

El Kabeir (Scat Daddy), Yeomanstown Stud
120 foals of racing age/12 winners/3 black-type winners
13:55-YARMOUTH, 6f, Kyber Crystal (Ire)
8,000gns Tattersalls Ascot Yearling Sale, Newmarket; £30,000 Goffs UK 2yo Breeze Up Sale 2021
19:00-KEMPTON PARK, 6f, Lady Rowah (Ire)
€12,000 Goffs November Foals Sale 2019; £40,000 Goffs UK Premier Yearling Sale 2020

Galileo Gold (GB) (Paco Boy {Ire}), Tally-Ho Stud
109 foals of racing age/17 winners/3 black-type winners
15:05-YARMOUTH, 6f, Clipsham Gold (Ire)
€9,500 RNA Tattersalls Ireland Flat Breeding Stock Sale 2019; £10,000 Goffs UK Premier Yearling Sale 2020
14:15-NEWCASTLE, 7f, The Menstone Gem (Ire)
€18,000 RNA Goffs November Foals Sale 2019; €5,000 Tattersalls Ireland Flat Foal & Breeding Stock Sale 2020

Highland Reel (Ire) (Galileo {Ire}), Coolmore Stud
136 foals of racing age/9 winners/0 black-type winners
14:15-NEWCASTLE, 7f, Samurai Sneddz (GB)
150,000gns Tattersalls December Foal Sale 2019

Mattmu (GB) (Indesatchel {Ire}), Bearstone Stud
9 foals of racing age/2 winners/0 black-type winners
13:55-YARMOUTH, 6f, Favourite Child (GB)
4,500gns RNA Tattersalls October Yearling Sale (Book 4) 2020

Mondialiste (Ire) (Galileo {Ire}), Haras d'Annebault
47 foals of racing age/3 winners/0 black-type winners
14:15-NEWCASTLE, 7f, Coeur de Coeurs (GB)
14:15-NEWCASTLE, 7f, Kata Heart's (GB)

Postponed (Ire) (Dubawi {Ire}), Dalham Hall Stud
78 foals of racing age/2 winners/0 black-type winners
13:23-YARMOUTH, 8f, A La Francaise (GB)
50,000gns RNA Tattersalls October Yearling Sale (Book 1) 2020

Profitable (Ire) (Invincible Spirit {Ire}), Kildangan Stud
130 foals of racing age/24 winners/3 black-type winners
17:30-KEMPTON PARK, 8f, Hen Harrier (Ire)
£15,000 Tattersalls Ireland September Yearling 2020
15:05-YARMOUTH, 6f, Irish Millions (GB)
60,000gns Tattersalls October Yearling Sale (Book 2) 2020
17:30-KEMPTON PARK, 8f, Petal Power (Ire)
12,000gns Tattersalls December Foal Sale 2019; 15,000gns Tattersalls October Yearling Sale (Book 3) 2020

Ribchester (Ire) (Iffraaj {GB}), Kildangan Stud
118 foals of racing age/13 winners/0 black-type winners
13:55-YARMOUTH, 6f, Clitheroe (GB)
£45,000 Goffs UK Premier Yearling Sale 2020; €684,400 Arqana Deauville 2yo Breeze Up 2021
13:23-YARMOUTH, 8f, Rose's Girl (GB)
£15,000 Goffs Sportsman's Yearling Sale 2020; 80,000gns Tattersalls Guineas Breeze-Up & HIT Sale 2021

FRANCE

Almanzor (Fr) (Wootton Bassett {GB}), Haras d'Etreham
106 foals of racing age/6 winners/0 black-type winners
2-DEAUVILLE, 80K GIII PRIX DES RESERVOIRS1600m, Queen Trezy (Fr)
€125,000 Arqana Deauville September Yearling Sale 2020

Profitable sired his third black-type winner on Monday
Marc Ruhl

Al Wukair (Ire) (Dream Ahead), Haras de Bouquetot
74 foals of racing age/10 winners/0 black-type winners
4-DEAUVILLE, 60K PRIX ZEDDAAN1200m, Yellow Curry (Fr)
€11,000 Arqana Deauville October Yearlings 2020

Birchwood (Ire) (Dark Angel {Ire}), Haras de la Huderie
59 foals of racing age/6 winners/0 black-type winners
6-DEAUVILLE, 1300m, Kisswood (Fr)
€40,000 Arqana Deauville September Yearling Sale 2020

Galileo Gold (GB) (Paco Boy {Ire}), Tally-Ho Stud
109 foals of racing age/17 winners/3 black-type winners
4-DEAUVILLE, 60K PRIX ZEDDAAN1200m, Hellomydarlin (Ire)

Profitable (Ire) (Invincible Spirit {Ire}), Kildangan Stud
130 foals of racing age/24 winners/3 black-type winners
4-DEAUVILLE, 60K PRIX ZEDDAAN1200m, Miramar (GB)
€82,000 Arqana Deauville September Yearling Sale 2020

IRELAND

Churchill (Ire) (Galileo {Ire}), Coolmore Stud
146 foals of racing age/22 winners/3 black-type winners
2-GOWRAN PARK, 8.25f, Comfort Zone (Ire)
2-GOWRAN PARK, 8.25f, Fanore (Ire)
100,000gns RNA Tattersalls October Yearling Sale (Book 1) 2020
2-GOWRAN PARK, 8.25f, Ghasham (Ire)

Cotai Glory (GB) (Exceed And Excel {Aus}), Tally-Ho Stud
126 foals of racing age/31 winners/1 black-type winner
1-GOWRAN PARK, 7f, Marm (Ire)
2-GOWRAN PARK, 8.25f, Thousand (Ire)
£12,000 Tattersalls Ireland September Yearling 2020; 32,000gns RNA Tattersalls Guineas Breeze-Up & HIT Sale 2021

El Kabeir (Scat Daddy), Yeomanstown Stud
120 foals of racing age/12 winners/3 black-type winners
1-GOWRAN PARK, 7f, Dahomey (Ire)

Galileo Gold (GB) (Paco Boy {Ire}), Tally-Ho Stud
109 foals of racing age/17 winners/3 black-type winners
3-GOWRAN PARK, 8.25f, Drish Melody (Ire)
€1,000 Goffs November Foals Sale 2019

Profitable (Ire) (Invincible Spirit {Ire}), Kildangan Stud
130 foals of racing age/24 winners/3 black-type winners
3-GOWRAN PARK, 8.25f, Serafina (Ire)
€55,000 Goffs November Foals Sale 2019

Time Test (GB) (Dubawi {Ire}), The National Stud
74 foals of racing age/9 winners/4 black-type winners
3-GOWRAN PARK, 8.25f, Sunset Shiraz (Ire)
£100,000 Goffs Orby Yearling Sale 2020

OBSERVATIONS
on the European racing scene

LLOYD-WEBBER DEBUTANTE TAKES THE EYE AT YARMOUTH

1.23 Yarmouth, Novice, £10,000, 2yo, f, 8f 3yT
A CAPPELLA (GB) (Frankel {GB}) debuts in an intriguing contest for Lord Lloyd-Webber and John and Thady Gosden and is a daughter of the G3 Prix du Calvados-placed Sivoliere (Ire) (Sea the Stars {Ire}) descended from Sophisticat (Storm Cat) and Serena's Song (Rahy). The third-highest-priced filly to sell at the 2019 Tattersalls December Foals Sale at 360,000gns, the April-foaled bay meets fellow newcomer **Oblong Song (GB) (Nathaniel {Ire})**, a half-sister to the G1 Sun Chariot S. heroine Spinning Queen (GB) (Spinning World) and a full-sister to the Listed Haras de Bouquetot Fillies' Trial S. winner Natavia (GB) who represents Newsells Park Stud and Roger Varian.

Share this story

BRITAIN

Monday's Results:
BRITISH STALLION STUDS EBF SILVER TANKARD S.-Listed, £50,000, Pontefract, 10-18, 2yo, 8f 6yT, 1:51.54, sf.
1--**MR PROFESSOR (IRE), 129, g, 2, by Profitable (Ire)**
1st Dam: Law of The Range (GB) (SW & GSP-Eng, $161,145), by Alhaarth (Ire)
2nd Dam: Mountain Law, by Mountain Cat
3rd Dam: Just Cause (Ire), by Law Society
1ST BLACK TYPE WIN. (30,000gns Wlg '19 TATFOA; 105,000gns Ylg '20 TATOCT). O-Amo Racing Limited; B-Chris

McHale (IRE); T-Alice Haynes; J-Silvestre de Sousa. £28,355. Lifetime Record: 8-3-0-1, $51,939.

2--**Westover (GB)**, 129, c, 2, Frankel (GB)--Mirabilis, by Lear Fan. O-Juddmonte; B-Juddmonte Farms Ltd (GB); T-Ralph Beckett. £10,750.

3--**Approachability (GB)**, 129, c, 2, New Approach (Ire)--Posterity (Ire), by Indian Ridge (Ire). (27,000gns Ylg '20 TATOCT). O-Brian Yeardley & Partner; B-Merry Fox Stud Limited (GB); T-Mark Johnston. £5,380.

Margins: NK, 3 3/4, 7. Odds: 16.00, 0.73, 8.00.

Also Ran: Mahagoni (GB), Thunder Max (GB), Tuscan (Ire), Nurseclaire (Fr), Wheal Kitty (GB), Nasim (GB), Sweeping (GB).

Also Ran (DNF): Flash the Dash (Ire). Scratched: Grenoble (GB).

Transformed since moving to her current yard from Joseph Tuite, Mr Professor who is due to sell in a week's time at the Tattersalls Autumn Horses-in-Training Sale took nurseries over this trip at Kempton Sept. 4 and at Bath a week later before running third in another of that type at Newmarket Sept. 23. Last of 10 behind Coroebus (Ire) (Dubawi {Ire}) in the latter track's G3 Autumn S. Oct. 9, the resilient bay showed no signs of tiring for his busy spell travelling with enthusiasm in rear early. Making his move as Westover and Approachability forged on in this war of attrition in the conditions, he joined that duo a furlong from home and began to assert shortly after for a hard-fought black-type breakthrough.

The dam, who also scored at this level in the Pipalong S. and was third in the G3 Oak Tree S., has also produced the useful handicapper The Flying Ginger (Ire) (Showcasing {GB}) and a yearling colt by Zoffany (Ire). A half to the GII San Marcos S. runner-up High Court Drama (Ire) (Theatrical {Ire}), she is also connected to the dual group winner With Reason (Nashwan) and the G3 Futurity S. winner and G1 Fillies' Mile runner-up Jural (GB) (Kris {GB}). **Click for the Racing Post result**.

1st-Pontefract, £**7,200, Nov**, 10-18, 2yo, 6fT, 1:21.05, sf. **GREENBARN (GB) (f, 2, Mayson {GB}--Hilldale {GB}, by Exceed and Excel {Aus})**, who hit the board going five furlongs in her Sept. 15 debut at Beverley last time, was sharply into stride from an outer gate and raced in a close-up second through the early fractions here. Inching ahead on the home turn, the 11-4 second choice was sent wide into the straight and ran on well under final-furlong urging to comfortably assert by 1 3/4 lengths from Manila Scouse (GB) (Aclaim {Ire}). Kin to a yearling filly by Pivotal (GB), Greenbarn is the second foal and scorer produced by a winning half to stakes-winning G3 Dahlia S. placegetter Dont Dili Dali (GB) (Dansili {GB}), herself the dam of G3 Eclipse S. victor Pacodali (Ire) (Paco Boy {Ire}) and the stakes-winning duo Mitchum Swagger (GB) (Paco Boy {Ire}) and Andry Brusselles (GB) (Hurricane Run {Ire}).

Her second dam, G1 Oaks d'Italia placegetter Miss Meltemi (Ire) (Miswaki Tern), is the leading performer out of G1 Oaks d'Italia runner-up Blu Meltemi (Ity) (Star Shareef {Ire}). Lifetime Record: 2-1-0-1, $6,574.

O-David W Armstrong; B-Highfield Farm LLP (GB); T-Michael Dods.

CONDITIONS RESULT:

4th-Pontefract, £**20,000**, 10-18, 3yo/up, 18f 2yT, 4:19.91, sf.

STAG HORN (GB) (g, 4, Golden Horn {GB}--Starfala {GB} {MGSP-Eng, $109,335}, by Galileo {Ire}) Lifetime Record: 13-5-0-3, $72,807. O-Ben & Sir Martyn Arbib; B-Arbib Bloodstock Partnership (GB); T-Archie Watson. *1/2 to Star Rock (GB) (Fastnet Rock {Aus}), SW & GSP-Eng, GSP-Ger, $134,512.

ADDITIONAL MAIDEN WINNERS:

Resilience (GB), g, 2, **Aclaim (Ire)**--Calypso Choir (GB), by Bahamian Bounty (GB). Wolverhampton, 10-18, 6f 20y (AWT), 1:14.85. Lifetime Record: 4-1-1-1, $10,888. B-Littleton Stud (GB).*17th winner for his first-season sire (by Acclamation {GB}).

Dakota Power (GB), c, 2, **Aclaim (Ire)**--Vivid Blue (GB), by Haafhd (GB). Wolverhampton, 10-18, 6f 20y (AWT), 1:15.90. Lifetime Record: 2-1-0-0, $7,427. B-Suzi Pritchard-Jones (GB). *€3,000 Ylg '20 GOFOCT; £15,000 2yo '21 TATGOR. **18th winner for his first-season sire (by Acclamation {GB}).

Glamorous Espress (Ire), c, 2, **Gutaifan (Ire)**--Glamorous Air (Ire), by Air Express (Ire). Bath & Somerset County, 10-18, 5f 10yT, 1:01.37. B-Yeomanstown Stud (IRE). *£38,000 Ylg '20 GOFFUK. *1/2 to Just Glamorous (Ire) (Arcano {Ire}), GSW-Fr & SW-Eng, $167,053; and Glamorous Spirit (Ire) (Invincible Spirit {Ire}), GSW-Ire & SP-Eng, $127,271.

FRANCE

Tuesday, Deauville, post time: 13:25

PRIX ZEDDAAN-Listed, €60,000, 2yo, 6fT

SC	PP	HORSE	SIRE	TRAINER	JOCKEY
1	2	Feel Your Power (Fr)	Captain Marvelous (Ire)	Pantall	Barzalona
2	4	Soumera (Fr)	Charm Spirit (Ire)	Delzangles	Soumillon
3	5	Miramar (GB)	Profitable (Ire)	C&Y Lerner	Benoist
4	3	Feeling Good (Fr)	Wootton Bassett (GB)	Chappet	Pasquier
5	9	Montussan (Fr)	Dabirsim (Fr)	de Chevigny	Bachelot
6	7	Yellow Curry (Fr)	Al Wukair (Ire)	C&Y Lerner	Crastus
7	1	Honey Sweet (Ire)	Adaay (Ire)	Burke	Demuro
8	8	Hellomydarlin (Ire)	Galileo Gold (GB)	Boughey	Besnier
9	6	Copie (GB)	Iffraaj (GB)	Ferland	Guyon

All carry 122 pounds bar Feel Your Power, 126.

IRELAND

ADDITIONAL MAIDEN WINNERS:

Punakha (Ire), f, 3, **Acclamation (GB)**--Dame d'Honneur (Ire), by Teofilo (Ire). Gowran, 10-18, 8fT, 1:42.62. Lifetime Record: 7-1-3-1, $18,838. B-Eimear Mulhern (IRE). *€50,000 Ylg '19 GOFOR.

Secret Vision (Ire), g, 3, **Elzaam (Aus)**--Arakans Secret (Ire), by Arakan. Gowran, 10-18, 8fT, 1:43.28. Lifetime Record: 1-1-0-0, $8,347. B-John Hutchinson (IRE). *€8,000 Ylg '19 GOAUTY.

EASTERN EUROPE

NON BLACK-TYPE STAKES RESULTS:

Goldschatz (Ger), c, 2, **Sea The Moon (Ger)**--Goldschatzchen (Ger), by Dai Jin (GB). Bratislava (Slovakia), 10-17, 36. Karpatska Cena Rabbit Trhovy Stepanov (NBT), 1600mT. B-Gestut Gorlsdorf. *€7,000 Ylg '20 BBAOCT. **VIDEO**

CONDITIONS RESULTS:

Rosa Dartle (Ire), f, 3, **Territories (Ire)**--Batiste (GB), by Pivotal (GB). Kincsem Park (Hungary), 10-17, 1400mT. B-Aston House Stud. **VIDEO**

MAIDEN WINNERS:

Tajfun (Ire), c, 2, **Universal (Ire)**--Haley Bop (Ire), by Dream Ahead. Sluzewiec, 10-17, 1300mT. B-Lemongrove Stud. *£8,000 Ylg '20 GOFOCT. **VIDEO**

AUSTRALIAN-BRED WINNERS

IN MAINLAND CHINA:

Yu Long Feng Du (Aus), h, 5, **Rubick (Aus)**--Avoirdupois (Aus), by Starcraft (NZ). Wuhan, 10-17, 1000m *(A$)*, Sand Track (A$10,524), 1:13.26. O-Yulong Horse Industry. B-Vieira Group Pty Ltd. (NSW). **VIDEO.** *A$30,000 Ylg '18 INGFEB; A$140,000 HRA '18 INGOCT.

Zi You Zhan Shi (Aus), h, 6, **Animal Kingdom**--Simply Put (Aus) (GSP-Aus, $155,664), by Charge Forward (Aus). Wuhan, 10-17, 1800m (A$10,524), Sand Track, 1:54.83. O-Heli Horse Industry. B-Arrowfield Pastoral Pty Ltd. (NSW). **VIDEO.**

Click HERE to read today's edition of Tdn australia new zealand

Highlights Include:

Industry Mentors: Garry Cuddy

Hong Kong Bloodstock Review

3/4 Brother to Capitalist Impresses

Inglis Digital to Offer More Joyous Relations

Incentivise Gets 1.5kg Penalty For Cup

Progeny PPs is now

Stallions' Top Runners

Type Sire Name: Go

Click here

to view a detailed report of all the races contained in the TDN, plus selected additional maiden winners from around the U.S. and Europe from the previous 13 months sorted by stallion.

TDN

TDN EUROPE/INTERNATIONAL GROUP ENTRIES

Tuesday, Deauville, post time: 12.20

PRIX DES RESERVOIRS-G3, €80,000, 2yo, f, 8fT

SC	PP	HORSE	SIRE	TRAINER	JOCKEY	WT
1	2	Queen Trezy (Fr)	Almanzor (Fr)	C&Y Lerner	Soumillon	123
2	4	Batz (GB)	Bated Breath (GB)	Ferland	Guyon	123
3	5	Life In Motion (Ire)	Sea the Stars (Ire)	Fabre	Barzalona	123
4	3	Rosacea (Ire)	Soldier Hollow (GB)	Wattel	Bachelot	123
5	7	Ataared (Ire)	Muhaarar (GB)	Rouget	Demuro	123
6	6	Nadette (Fr)	Outstrip (GB)	Le Dren Doleuze	Mendizabal	123
7	1	Roccia Nera (Fr)	Dream Ahead	Chappet	Pasquier	123

**All posts displayed in local time.*

Leading Sires of 3-Year-Olds by Black-Type Horses

for stallions standing in Europe through Sunday, Oct. 17

Earnings represent worldwide figures, NH-born progeny, stud fees listed are 2021 fees.

Rank	Stallion	BTW	BTH	GSW	GSH	G1SW	G1SH	Starters	Wnrs	Highest Earner	Earnings
1	**Galileo (Ire)**	6	25	4	18	3	8	105	45	1,003,013	6,052,492
	(1998) by Sadler's Wells Crops: 17			*Stands: Coolmore Stud EUR (Dead)*						*Divinely (Ire)*	
2	**Frankel (GB)**	11	22	7	13	3	6	115	58	2,644,048	9,045,232
	(2008) by Galileo (Ire) Crops: 6			*Stands: Banstead Manor Stud Eng Fee: £175,000*						*Hurricane Lane (Ire)*	
3	**Dubawi (Ire)**	15	22	7	11	1	4	109	63	798,083	5,490,751
	(2002) by Dubai Millennium (GB) Crops: 13			*Stands: Dalham Hall Stud Eng Fee: £250,000*						*Yibir (GB)*	
4	**Sea the Stars (Ire)**	8	17	4	11	2	4	104	57	1,296,605	4,517,854
	(2006) by Cape Cross (Ire) Crops: 9			*Stands: Gilltown Stud Ire Fee: €150,000*						*Baaeed (GB)*	
5	**Mehmas (Ire)**	7	17	3	11	1	3	112	49	460,000	2,129,414
	(2014) by Acclamation (GB) Crops: 2			*Stands: Tally-Ho Stud Ire Fee: €25,000*						*Going Global (Ire)*	
6	**Siyouni (Fr)**	5	12	2	6	1	1	101	37	2,603,007	3,831,006
	(2007) by Pivotal (GB) Crops: 8			*Stands: Haras de Bonneval Fr Fee: €140,000*						*St Mark's Basilica (Fr)*	
7	**Camelot (GB)**	5	12	3	9	1	1	91	42	714,782	2,225,503
	(2009) by Montjeu (Ire) Crops: 5			*Stands: Coolmore Stud Ire Fee: €45,000*						*Santa Barbara (Ire)*	
8	**Lope de Vega (Ire)**	4	12	1	7	--	1	90	36	185,156	1,635,409
	(2007) by Shamardal Crops: 8			*Stands: Ballylinch Stud Ire Fee: €125,000*						*Lucky Vega (Ire)*	
9	**Adlerflug (Ger)**	5	12	2	9	--	2	43	20	548,451	1,428,685
	(2004) by In the Wings (GB) Crops: 9			*Stands: Gestut Schlenderhan EUR (Dead)*						*Alenquer (Fr)*	
10	**Zoffany (Ire)**	6	11	3	7	1	2	129	48	909,397	2,839,770
	(2008) by Dansili (GB) Crops: 7			*Stands: Coolmore Stud EUR (Dead)*						*Mother Earth (Ire)*	
11	**Kingman (GB)**	8	10	6	7	1	2	103	49	2,117,425	4,511,623
	(2011) by Invincible Spirit (Ire) Crops: 4			*Stands: Banstead Manor Stud Eng Fee: £150,000*						*Schnell Meister (Ger)*	
12	**Soldier Hollow (GB)**	5	10	2	6	--	1	56	26	95,696	768,407
	(2000) by In the Wings (GB) Crops: 11			*Stands: Gestut Auenquelle Ger Fee: Private*						*Es La Vida (Ger)*	
13	**Kodiac (GB)**	3	9	3	8	1	1	134	45	291,400	1,531,053
	(2001) by Danehill Crops: 12			*Stands: Tally-Ho Stud Ire Fee: €65,000*						*Campanelle (Ire)*	
14	**No Nay Never**	3	8	1	4	1	1	73	24	1,223,947	2,175,468
	(2011) by Scat Daddy Crops: 4			*Stands: Coolmore Stud Ire Fee: €125,000*						*Alcohol Free (Ire)*	
15	**Fastnet Rock (Aus)**	3	8	--	3	--	--	69	34	127,040	1,063,658
	(2001) by Danehill Crops: 9			*Stands: Coolmore Stud Ire Fee: €50,000*						*Star Devine (Ire)*	