TDN EUROPE

THURSDAY, 13 MAY 2021

REACH FOR THE STARS

Starman | *PA Sport*

David Ward's homebred **Starman (GB)** (Dutch Art {GB}) posted a third straight career victory in September's Listed Garrowby S. over six furlongs at York and was under seven lengths adrift when confronted with testing conditions and losing his unbeaten record with a 14th in Ascot's Oct. 17 G1 British Champions Sprint. Sent postward for Wednesday's G2 Duke of York Clipper Logistics S. back at the Knavesmire venue for his seasonal return, the 4-year-old bay reached a new standard by defeating a swathe of seasoned sprinters in the six-furlong dash. Racing without cover in midfield through halfway, the 5-1 chance was nudged closer approaching the final quarter mile kept on strongly under a late drive once joining the leading wave at the eighth pole to post a lifetime best by a neck from **Nahhaarr (Ire)** (Dark Angel {Ire}).

"Oisin [Murphy] said he got there a fraction early and wasn't doing a lot in front, but the front two look good horses," said Ed Walker after claiming a first domestic Group 2 win. "Hopefully, off a stronger pace, he could be even better. We never thought he'd be this good as he was so big at two. We couldn't do a lot with him and Covid pushed his start back last year. He's done nothing wrong since then other than on bottomless ground at Ascot. There's cut in this ground today, but they've done an amazing job because the track is in great condition. It's very fair ground, but I think he'll be better on quick."

Looking ahead to immediate targets, the trainer continued, "It's [Royal] Ascot next for the [G1] Diamond Jubilee. He is in the [G1] King's Stand and I thought maybe he could go for that if Battaash didn't make it, but I think it will be the Jubilee." **Cont. p2**

COMING SOON IN HIGH DEFINITION

One of the past week's most talked-about horses is available for public scrutiny on Thursday as **'TDN Rising Star' High Definition (Ire)** (Galileo {Ire}) reappears in Thursday's G2 Al Basti Equiworld Dubai Dante S. at York.

Originally scheduled to tackle Lingfield's undulations on Saturday, the unbeaten G2 Beresford S. winner instead races over this contrastingly flat terrain with an abnormal blood count amounting to a minor fork in the road. Hot favourite for the Derby prior to his setback, he now faces a race to restore his position at the head of the pecking order after fellow TDN Rising Star Bolshoi Ballet (Ire) (Galileo {Ire}) was so impressive at Leopardstown on Sunday. "Obviously everybody knows the plan was originally to go to Lingfield on Saturday with him. We couldn't do that, so now he is going to York," Aidan O'Brien commented. "We're just glad to get him out and then we can see where we go from there." **Cont. p5**

IN TDN AMERICA TODAY

DERBY CLOUDS OFFER MANDALOUN SILVER LINING

Chris McGrath explores the antecedents of GI Kentucky Derby runner-up Mandaloun (Into Mischief). **Click or tap here to go straight to TDN America.**

G2 Duke of York Clipper Logistics S. Cont. from p1

Winning rider Oisin Murphy added, "I've ridden him a little at home and Ed always had a high opinion of him. He travelled well and looked really good today. He's very chilled out and is a very exciting horse. I didn't feel like I was stopping and the second is a horse who finds plenty for pressure. It will be interesting to watch the replay to see if the pack were closing. He's been placed very well and connections are reaping the rewards now."

Pedigree Notes

Starman is the second foal and one of two scorers produced by a winning half-sister to GSW GI Arkansas Derby runner-up King Guilermo (Uncle Mo) and Listed Dick Poole Fillies' S. second Dorothy B (Ire) (Fastnet Rock {Aus}). He is also kin to the untried 3-year-old filly Lodestar (GB) (Kingman {GB}). His stakes-winning third dam Slow Down (Seattle Slew), a half-sister to MGSW GI Hollywood Gold Cup runner-up Olmodavor (A.P. Indy), is a daughter of GI Beverly Hills H. heroine Corrazona (El Gran Senor), herself a half-sister to GI Wood Memorial-winning sire Thirty Six Red (Slew o' Gold).

Share this story

Wednesday, York, Britain

DUKE OF YORK CLIPPER LOGISTICS S.-G2, £100,000, York, 5-12, 3yo/up, 6fT, 1:11.24, g/s.

1--**STARMAN (GB), 134, c, 4, by Dutch Art (GB)**
1st Dam: Northern Star (Ire), by Montjeu (Ire)
2nd Dam: Slow Sand, by Dixieland Band
3rd Dam: Slow Down, by Seattle Slew
1ST GROUP WIN. O/B-David Ward (GB); T-Ed Walker; J-Oisin Murphy. £56,710. Lifetime Record: 5-4-0-0, $119,297. *1/2 to Sunday Star (GB) (Kodiac {GB}), MGSP-Eng. **Werk Nick Rating: A+**. **Click for the eNicks report & 5-cross pedigree**.

2--**Nahaarr (Ire)**, 134, h, 5, Dark Angel (Ire)--Charlotte Rua (Ire), by Redback (GB). (120,000gns Ylg '17 TAOCT). O-Sheikh Ahmed Al Maktoum; B-Rossenarra Bloodstock Ltd (IRE); T-William Haggas. £21,500.

3--**Oxted (GB)**, 134, g, 5, Mayson (GB)--Charlotte Rosina (GB), by Choisir (Aus). (£400,000 RNA 3yo '19 GOFLON). O-S Piper, T Hirschfeld, D Fish & J Collins; B-Homecroft Wealth Racing (GB); T-Roger Teal. £10,760.

Margins: NK, 3 1/4, 1. Odds: 5.00, 10.00, 3.33.

Also Ran: Summerghand (Ire), Ventura Rebel (GB), Art Power (Ire), Emaraaty Ana (GB), Brando (GB), Final Song (Ire), Lady In France (GB), Queen Jo Jo (GB), Molatham (GB). **Click for the Racing Post result or the free Equineline.com catalogue-style pedigree**.

SNOWFALL DOMINATES THE MUSIDORA

One of the prestige races missing from Aidan O'Brien's resume before Wednesday, York's G3 Tattersalls Musidora S. is now in the bag for the Ballydoyle master after **Snowfall (Jpn)** (Deep Impact {Jpn}) proved a rare outsider to win for the stable as she made all in the extended 10-furlong Oaks trial.

Last seen finishing eighth when the subject of the notorious mix-up with stablemate Mother Earth (Ire) (Zoffany {Ire}) in Newmarket's G1 Fillies' Mile in October, the relative of Found (Ire) (Galileo {Ire}) was soon in front under Ryan Moore and in control as the favourite and second favourite **Noon Star** (Galileo {Ire}) and **Teona (Ire)** (Sea the Stars {Ire}) both over-raced. Stretching clear inside the final two furlongs, the 14-1 shot had 3 3/4 lengths to spare over the well-backed 11-10 market-leader Noon Star at the line, with Teona half a length behind in third.

"Early on there wasn't really any speed and it wasn't the plan, we just ended up there," Moore explained. "We've always thought an awful lot of her. It didn't happen for her last year, but stepping up in trip she's going to be a good filly. She relaxed nicely in front and she picked up and stayed on really well."

A precious commodity as the first foal out of the G3 Give Thanks S. winner Best In the World (Ire), who like the aforementioned Found is a daughter of the G1 Matron S. and G1 Lockinge S. heroine Red Evie (Ire) (Intikhab), Snowfall was one of her stable's earlier representatives as the 2020 season eventually got going. Third behind Frenetic (Ire) (Kodiac {GB}) and Mother Earth over an extended five furlongs on debut at Navan, the bay was almost brought down when clipping heels in contention in a seven-furlong Curragh maiden later in June. Off the mark over the same course and distance in July, she was fourth in Leopardstown's G3 Silver Flash S. and fifth in The Curragh's G2 Debutante S. the following month before running ninth in the G1 Moyglare Stud S. in September prior to the Fillies' Mile. Cont. p3

Snowfall | *PA Sport*

TDN EUROPE

Senior Vice President
Gary King
Twitter: @garykingTDN
garyking@thetdn.com
+ 1.732.320.0975

International Editor
Kelsey Riley
Twitter: @kelseynrileyTDN
kelseynriley@thetdn.com

European Editor
Emma Berry
Twitter: @collingsberry
emmaberry@thetdn.com

Associate International Editor
Heather Anderson
Twitter: @HLAndersonTDN

Marketing Manager
Alayna Cullen
Twitter: @AlaynaCullen
alaynacullen@thetdn.com

Contributing Editors
Alan Carasso
Christina Bossinakis

Cafe Racing
Sean Cronin
Tom Frary
caferacing@thetdn.com

Irish Correspondent
Daithi Harvey

Regular Columnists
Chris McGrath | John Berry | Kevin Blake
Amy Lynam | Melissa Steele

IN TDN AUS/NZ TODAY

NETTOYER, FIESTA ADDED TO MAGICS

Nettoyer (Aus) (Sebring {Aus}) and **Fiesta (Aus)** (I Am Invincible {Aus}) have joined the Magic Millions National Broodmare Sale. **Click or tap here to go straight to TDN Aus/NZ.**

G3 Tattersalls Musidora S. Cont.

Denting some lofty reputations here, Snowfall was also adding extra fuel to the already-raging fire surrounding her stablemate Santa Barbara (Ire) (Camelot {GB}) as the June 4 G1 Epsom Oaks approaches. Ballydoyle has exercised a stranglehold in two of the last three renewals of that Classic and it is not inconceivable that it could be that way again with very little left in the way of trials.

"We always thought the world of her last year, but things just didn't work for her," Aidan O'Brien said. "On pedigree, she was always going to be suited by a step up in trip and Ryan gave her a lovely ride. It's a beautiful pedigree and we always thought a race like that would suit. I would think the Oaks will be the plan, but we'll all have a chat."

Pedigree Notes

Best In the World also took the Listed Staffordstown Stud S. at two and was runner-up in the 10-furlong G2 Blandford S., having annexed the Give Thanks over a mile and a half. She is also a full-sibling of the G3 C L Weld Park S. scorer Magical Dream (Ire) and last year's G3 Flame of Tara S. winner Divinely (Ire) alongside the celebrated G1 Prix de l'Arc de Triomphe and GI Breeders' Cup Turf heroine Found, now the dam of last year's G2 Vintage S. scorer and GI Breeders' Cup Juvenile Turf runner-up Battleground (War Front). Best In the World's 2019 progeny is the colt Newfoundland (Ire) also by Deep Impact, while her yearling is a son of Dubawi (Ire).

Share this story

Wednesday, York, Britain

TATTERSALLS MUSIDORA S.-G3, £75,000, York, 5-12, 3yo, f, 10f 56yT, 2:15.18, g/s.

1--**SNOWFALL (JPN), 126, f, 3, by Deep Impact (Jpn)**
1st Dam: Best In The World (Ire) (GSW-Ire, $141,246), by Galileo (Ire)
2nd Dam: Red Evie (Ire), by Intikhab
3rd Dam: Malafemmena (Ire), by Nordico
1ST BLACK-TYPE WIN; **1ST GROUP WIN**. O-Derrick Smith, Susan Magnier & Michael Tabor; B-Roncon, Chelston Ire, Wynatt (JPN); T-Aidan O'Brien; J-Ryan Moore. £42,533. Lifetime Record: 8-2-0-1, $77,115. **Werk Nick Rating: A+++ *Triple Plus***. **Click for the eNicks report & 5-cross pedigree**.

2--**Noon Star**, 126, f, 3, Galileo (Ire)--Midday (GB), by Oasis Dream (GB). **'TDN Rising Star'.** O-Juddmonte; B-Juddmonte Farms Ltd (KY); T-Sir Michael Stoute. £16,125.

3--**Teona (Ire)**, 126, f, 3, **Sea the Stars (Ire)**--Ambivalent (Ire), by Authorized (Ire). (280,000gns Ylg '19 TATOCT). O-Ali Saeed; B-Rabbah Bloodstock Ltd (IRE); T-Roger Varian. £8,070.

FEED THE DIFFERENCE

STARMAN

Duke Of York Clipper Logistics Stakes, **Group 2**

Congratulations to trainer **Ed Walker**, *Owner/Breeders* **David & Sue Ward**, *& to* **Whatton Manor Stud**, where he was born and raised.

For that extra bit of backup and support while training your Champions, Saracen are here to help.

Trainers & Breeders know they can rely on us.

FEED THE DIFFERENCE

Call a member of our dedicated specialist Thoroughbred team.

POLLY BONNOR Tel: +44 7973 802 210
DANIELA NOWARA Tel: +33 676 17 88 99W
CLARE ROBERTS Tel: +44 7714 768250
contact the Office Tel: +44 1488 73456
or visit **www.saracenhorsefeeds.com/thoroughbred**

Partnering with Kentucky Equine Research®

SARACEN HORSE FEEDS

Margins: 3 3/4, HF, NO. Odds: 14.00, 1.10, 1.88.
Also Ran: Mystery Angel (Ire), Glenartney (GB), Senita (GB), Quiet Assassin (Ire). Scratched: Auria (GB). **Click for the Racing Post result or the free Equineline.com catalogue-style pedigree**.

"YET" ANOTHER RISING STAR FOR BALLYDOYLE

Some **TDN Rising Stars** get the tag for runaway victories and some for winning performances much slimmer but full of promise of what is to come and Ballydoyle's newcomer **Yet** (War Front) fit into the latter category on Wednesday.

On paper, the sizeable first foal out of a strong-staying half-sister to Giant's Causeway had no right to be contesting a five-furlong carve-up on Dundalk's Polytrack but she was quick out of the gates for the Irish Stallion Farms EBF Fillies Maiden and up on the lead from the outset to dispute it with the 150-1 outsider **Pretty Pioneer (Ire)** (Prince of Lir {Ire}). Having seen off that peer at the top of the straight, the bay had the strongly-supported and strong-travelling **Orinoco River** (War Front) to deal with as they pulled clear of the remainder and despite being headed in the closing stages dug deep to get back in front near the line and prevail by a neck.

"She's a massive 2-year-old. She had been working well and she's done it well," commented Seamie Heffernan after switching from the stable's withdrawn Heart to Heart (GB) (Zoffany {Ire}), the half-sister to the G1 Commonwealth Cup hero Golden Horde (Ire) (Lethal Force {Ire}). "She has plenty of size to her, but she doesn't feel weak. I think I got headed, but her heart is in the right place."

To underline the strength of the form despite the select number of runners, there were a further 7 1/2 lengths back to **Cailin Cliste (Ire)** (Bated Breath {GB}) in third and that filly had finished 8 1/2 lengths behind Rosegreen's second 2-year-old TDN Rising Star of the year in Contarelli Chapel (Ire) (Caravaggio) in a red-hot Naas maiden last month.

The winner's dam Butterflies (Ire) (Galileo {Ire}) is one of Coolmore's more exciting broodmare prospects as the 13th progeny of the remarkable Mariah's Storm (Rahy) who was herself successful six times in graded-stakes company. Runner-up in the G3 Munster Oaks and third in the G3 Flame of Tara S., she makes up a list of significant performers headed by the "*Iron Horse*" and also featuring the G2 Cherry Hinton S. and G3 Swordlestown Stud Sprint S. scorer You'resothrilling (Storm Cat).

Cont. p5

The blue-blooded Yet (left) runs to 'Rising Stardom' | *Racingfotos.com*

Yet Earns 'Rising Stardom' at Dundalk Cont.

The latter has entered the operation's own Hall of Fame by producing two Classic winners in Gleneagles (Ire) and Marvellous (Ire) as well as the high-class Happily (Ire) and Sunday's G3 Irish 1000 Guineas Trial winner Joan of Arc (Ire) all by Galileo.

Another of Mariah's Storm's daughters Pearling is a full-sister to Giant's Causeway who also proved what a potent influence Galileo is in this dynasty by throwing the G1 Irish Champion S. and G1 Tattersalls Gold Cup hero Decorated Knight (GB). Butterflies is also a full-sister to the unraced Fabulous (Ire), who has proven an instant success in her second career by producing the 3-year-old filly Thinking of You (American Pharoah) who was third behind Joan of Arc in the G3 Irish 1000 Guineas Trial. After Yet, there is a yearling colt by Quality Road and a 2021 filly by Justify.

Share this story

HAGYARD
Equine Medical Institute
hagyard.com • (859) 255-8741

NEW TDN RISING STAR

1st-Dundalk, €14,000, Mdn, 5-12, 2yo, f, 5f (AWT), 1:00.26, st.
YET, f, 2, by War Front
1st Dam: Butterflies (Ire) (MGSP-Ire), by Galileo (Ire)
2nd Dam: Mariah's Storm, by Rahy
3rd Dam: Immense, by Roberto
Lifetime Record: 1-1-0-0, $10,205. O-Susan Magnier, Michael Tabor, Derrick Smith & Westerberg; B-Orpendale/Wynatt/Chelston (KY); T-Aidan O'Brien. **Click for the Racing Post result or the free Equineline.com catalogue-style pedigree. VIDEO.**

Thursday's Previews Cont. from p1

Teme Valley's **Gear Up (Ire)** (Teofilo {Ire}) has winning course form, having captured the G3 Acomb S. in August and he had Bolshoi Ballet behind as well as the significant subsequent scorers Makaloun (Fr) (Bated Breath {GB}), Sweet Lady (Fr) (Lope de Vega {Ire}) and Best of Lips (Ire) (The Gurkha {Ire}) when taking a competitive edition of the G1 Criterium de Saint-Cloud in October. "It looks a competitive race, but he's been here twice before and won both times," trainer Mark Johnston said. "The ground shouldn't trouble him. I think a mile and a quarter is most probably his minimum trip now, but it's a stepping stone to run in the Derby next."

Adding ballast is M M Stables' Apr. 23 G3 Sandown Classic Trial winner **Alenquer (Fr)** (Adlerflug {Ger}), while representing Godolphin is the unbeaten Apr. 16 Newbury conditions scorer **Hurricane Lane (Ire)** (Frankel {GB}). The latter's trainer Charlie Appleby said, "We are pleased with how Hurricane Lane is coming into this race, off the back of a nice win on his seasonal return. He has come forward for that run and we feel that the track and ground at York will suit. It's the next test for him to see where he is going to end up over the forthcoming months."

Gear Up | *PA Sport*

Jim Bolger's runners can never be ignored and it will be possible to put Bolshoi Ballet's form into some sort of perspective as the G3 Eyrefield S. winner **Flying Visit (Ire)** (Pride of Dubai {Aus}) was 2 1/4 lengths off that Ballydoyle runner when second in the G3 Ballysax S. at Leopardstown Apr. 11.

Also on York's card is the G2 Al Basti Equiworld Dubai Middleton Fillies' S., which lacks the star it often attracts. Aidan O'Brien sends over the 14-furlong G3 Stanerra S. winner **Passion (Ire)** (Galileo {Ire}), who was also third in the G1 Irish Oaks and G1 QIPCO British Champions Fillies & Mares S. at a mile and a half. "She was very consistent last year and seems in good form, but she's just ready to start," her trainer said. "She's versatile regarding trip, but I imagine as the season goes on she'll be stepping back up. A mile and a half is probably her best trip."

In an open race, Cheveley Park Stud's **'TDN Rising Star' Cabaletta (GB)** (Mastercraftsman {Ire}) is an interesting contender reverting in trip. "She's in great form and has been training really well," trainer Roger Varian said of the Listed Apthrodite S.-winning daughter of Allegretto (Ire) (Galileo {Ire}) who improved markedly with age. "She's a filly who stays a mile and a half, but she's not short of pace and her runs over 10 furlongs as a 3-year-old were very good."

Later at ParisLongchamp, the 12-furlong G3 Prix d'Hedouville sees last year's G1 Deutsches Derby hero and Arc runner-up **In Swoop (Ire)** (Adlerflug {Ger}) renew rivalry with Godolphin's **Sublimis (Ire)** (Shamardal) having come off second best on his comeback in the course-and-distance Listed Prix Lord Seymour Apr. 18.

Share this story

EUROPEAN NEWS

ENGLISH GUINEAS WINNERS IN FRENCH RECKONING

At Wednesday's forfeit stage for the G1 Poule d'Essai des Poulains and G1 Poule d'Essai des Pouliches, both set for Sunday at ParisLongchamp, the G1 2000 Guineas and G1 1000 Guineas winners **Poetic Flare (Ire)** (Dawn Approach {Ire}) and **Mother Earth (Ire)** (Zoffany {Ire}) both remained among the entries for their respective divisions. Also among the 13 colts still signed on for the Poulains are G1 Dewhurst S. winner **St Mark's Basilica (Fr)** (Siyouni {Fr}); G1 Prix Jean Luc Lagardere victor **Sealiway (Fr)** (Galiway {GB}); G1 Criterium International runner-up **Normandy Bridge (Fr)** (Le Havre {Ire}); last out G3 Prix de Fontainebleau winner **Policy Of Truth (Fr)** (Siyouni {Fr}). Last year's G2 Norfolk S. winner The Lir Jet (Ire) (Prince Of Lir {Ire}) remains eligible, but Qatar Racing tweeted on Wednesday afternoon that the bay would instead target the G2 Sandy Lane S. at Haydock on May 22.

Among those that Mother Earth could face in Pouliches are the unbeaten G3 Prix Penelope winner **Philomene (Ire)** (Dubawi {Ire}); last year's G1 Prix Marcel Boussac scorer **Tiger Tanaka (Ire)** (Clodovil {Ire}); G3 Prix Imprudence victress **Reina Madre (Ire)** (Kingman {GB}); and last year's G2 Lowther S. winner and G1 Cheveley Park S. and GI Breeders' Cup Juvenile Fillies' Turf-placed **Miss Amulet (Ire)** (Sir Prancealot {Ire}).

Share this story

Mother Earth | *Coady Photography*

PIERRE-CHARLES BOUDOT INDICTED ON RAPE CHARGE

Pierre-Charles Boudot is led in after winning at Cagnes-sur-Mer on Feb. 17 | *Scoop Dyga*

Pierre-Charles Boudot, who was arrested on Monday in Chantilly along with fellow jockey Pierre Bazire, has been charged with the rape of a work rider in February. The French champion jockey was released on bail of €50,000 on Wednesday and placed under judicial supervision.

Bazire is also under supervision and has been charged with failing to prevent and report a crime. Both jockeys have also been named as witnesses to the intimidation of a witness.

The charges relate to an allegation made against Boudot, 28, by a 25-year-old female exercise rider two days after an alleged assault in Cagnes-sur-Mer on Feb. 17, 2021.

Jean-Baptiste Bladier of the Senlis public prosecutor's office released a statement on Wednesday which read, "Following the relinquishment of the Grasse public prosecutor's office in favour of that of Senlis, due to the usual domicile of the defendant and the complainant, a preliminary investigation, opened on the count of rape, was entrusted to the Chantilly police.

"Following a large number of interviews, on May 10, 2021 the investigators placed M. Pierre-Charles Boudot and another jockey, identified by the press as Pierre Bazire, in police custody. Today, May 12, 2021, the Senlis prosecutor's office requested the opening of a judicial investigation."

Boudot had previously been accused of rape in 2018 when a complaint was made against him by a female amateur rider for an assault which was alleged to have taken place in 2015. The jockey strongly refuted the claims in a statement released through his lawyer in January 2020.

The restrictions of Boudot's judicial supervision mean that he is forbidden from appearing in the Oise region of France, which includes Chantilly, where he lives. **Cont. p7**

Pierre-Charles Boudot Cont.

A three-time winner of the Cravache d'Or as leading rider in France, Boudot already has a commanding lead in this year's championship and has to date ridden 105 winners, more than double the number of his nearest rival Theo Bachelot. As of Wednesday afternoon, he was booked to ride four horses at ParisLongchamp on Thursday, including the Prix de l'Arc de Triomphe runner-up In Swoop (Ire) (Adlerflug {Ger}) in the G3 Prix d'Hedouville. Under normal circumstances Boudot would also be expected to feature in the first French Classics of the season, the G1 Poule d'Essai des Poulains and G1 Poule d'Essai des Pouliches, which are set to be run at the course on Sunday.

Late on Wednesday evening France Galop issued a statement advising of an interim two-day suspension for Boudot. Bazire has no rides booked during that time and both jockeys will be allowed to make representation to the governing body by 3pm on Friday before a decision on potential further suspension is taken.

The statement read, "Although the two jockeys remain presumed innocent, given the seriousness of the alleged facts, and the potential damage to racing's image...the directors of France Galop have issued an urgent precautionary measure of immediate suspension of [Boudot's] licence for the next two days."

Share this story

NATIONAL RACEHORSE WEEK TO BE HELD IN SEPTEMBER

The first National Racehorse Week, a celebration of racehorses throughout the UK, will be held from Sept. 12-19. The aim is to highlight the levels of care provided by trainers and grooms and tout the equine athletes who make the sport possible. Henry Cecil Open Weekend in Newmarket and the ARC Malton Open Day start the week, with the Epsom and Middleham Open Days held on the second weekend. Trainers are encouraged nationwide to open their yards to the public. There will also be a programme of virtual events, as well as education charity Racing to School promoting the week across beneficiary schools, colleges and pony clubs with some activity days planned at training yards for young people. National Racehorse Week is the brainchild of trainer Richard Phillips to create a single event across the racing industry in praise of the Thoroughbred. Funding for the event is provided by the Racing Foundation, the Sir Peter O'Sullevan Charitable Trust and Great British Racing, who will lead in the delivery of the project along with the National Trainers Federation.

Phillips said, "I am delighted to see the idea of National Racehorse Week spring into life. It truly is a fantastic opportunity for our wonderful owners, staff, trainers and jockeys to come together for a common love of the racehorse and a chance to show the public and policy makers that racing has absolutely nothing to hide. Racing has a great story to tell, so let's get it out there and tell it."

Rupert Arnold, Chief Executive of the NTF, added, "As we developed the plan for National Racehorse Week over the last six months, there has been overwhelming and enthusiastic support from trainers. Everyone wants a chance to show their respect for the racehorses to whom they give such exceptional care.

"I am confident that trainers and their staff, who forge such a close bond with their horses, will grasp the opportunity provided by National Racehorse Week. The National Trainers Federation looks forward to encouraging and supporting them."

Share this story

FIRST-SEASON SIRES WITH RUNNERS

Thursday, May 13, 2021:
UNITED KINGDOM

Ardad (Ire) (Kodiac {GB}), Overbury Stud
91 foals of racing age/6 winners/0 black-type winners
13:15-SALISBURY, 5f, Arboy Will (GB)
1,500gns RNA Tattersalls December Foal Sale 2019
13:15-SALISBURY, 5f, Superior Force (GB)
15,000gns Tattersalls October Yearling Sale (Book 2) 2020; £88,000 Goffs UK 2yo Breeze Up Sale 2021

Churchill (Ire) (Galileo {Ire}), Coolmore Stud
146 foals of racing age/0 winners/0 black-type winners
13:15-SALISBURY, 5f, Lawful Command (GB)
50,000gns Tattersalls October Yearling Sale (Book 2) 2020
13:15-SALISBURY, 5f, Sir Randolph (GB)
£22,000 Goffs UK Premier Yearling Sale 2020

Divine Prophet (Aus) (Choisir {Aus}), Tara Stud
29 foals of racing age/0 winners/0 black-type winners
17:30-NEWMARKET, 6f, Showmedemoney (Ire)
€18,000 Goffs November Foals Sale 2019; 21,905gns Tattersalls Ireland September Yearling 2020

Galileo Gold (GB) (Paco Boy {Ire}), Tally-Ho Stud
109 foals of racing age/0 winners/0 black-type winners
13:15-SALISBURY, 5f, Marsh Benham (Ire)
€24,000 Goffs November Foals Sale 2019; £25,000 Goffs UK Premier Yearling Sale 2020

Mattmu (GB) (Indesatchel {Ire}), Bearstone Stud
9 foals of racing age/0 winners/0 black-type winners

16:15-YORK, 6f, Mattice (GB)
£6,500 Goffs UK Autumn Sale 2020

Ribchester (Ire) (Iffraaj {GB}), Kildangan Stud
118 foals of racing age/2 winners/0 black-type winners
17:30-NEWMARKET, 6f, Gidwa (Ire)

FRANCE
Attendu (Fr) (Acclamation {GB}), Haras du Quesnay
36 foals of racing age/1 winner/0 black-type winners
1-LA TESTE BUCH, 1000m, Sam Blaster (GB)
€6,000 Arqana Deauville October Yearlings 2020

Birchwood (Ire) (Dark Angel {Ire}), Haras de la Huderie
58 foals of racing age/1 winner/0 black-type winners
1-LA TESTE BUCH, 1000m, Mogador (Fr)
€21,000 Arqana Deauville October Yearlings 2020

Churchill has a pair of runners at Salisbury | *Coolmore*

OBSERVATIONS
on the European racing scene

DUBAWI COLT INTRIGUES AT YORK

4.15 York, Mdn, £15,000, 2yo, 6fT
ALBAHAR (GB) (Dubawi {Ire}) is the latest progeny out of Godolphin's G3 UAE Oaks winner Falls of Lora (Ire) (Street Cry {Ire}), a half-sister to this month's G1 2000 Guineas runner-up Master of the Seas (Ire) also by Dubawi whose best so far is last month's G1 Doncaster Mile hero Cascadian (GB) (New Approach {Ire}). Charlie Appleby has charge of the February-foaled chestnut colt, who meets Shadwell's fellow newcomer **Yaahobby (Ire) (Kodiac {GB})**, a William Haggas-trained 300,000 gns Tattersalls October Yearling Sale Book 2 son of the G3 Sweet Solera S. winner Nations Alexander (Ire) (Dark Angel {Ire}).

Share this story

BRITAIN

Thursday, York, post time: 15:40
BRITISH STALLION STUDS EBF WESTOW S.-Listed, £47,000, 3yo, 5fT

SC	PP	HORSE	SIRE	TRAINER	JOCKEY
1	8	Acklam Express (Ire)	Mehmas (Ire)	Tinkler	R Scott
2	4	Atalis Bay (GB)	Cable Bay (Ire)	M Botti	Atzeni
3	9	Burning Cash (Ire)	Strath Burn (GB)	Midgley	K Stott
4	1	First Company (Ire)	Fast Company (Ire)	Carroll	Shaw
5	7	Internationaldream (Ire)	Acclamation (GB)	Fahey	Mathers
6	6	Muker (Ire)	Mehmas (Ire)	Makin	Mulrennan
7	2	Winter Power (Ire)	Bungle Inthejungle (GB)	T Easterby	de Sousa
8	5	Dexter Belle (Ire)	Ajaya (GB)	K Ryan	Tudhope
9	2	Never Say Never (Ire)	No Nay Never	Oldroyd	Eaves

All carry 128 pounds bar Dexter Belle & Never Say Never, 123.

Wednesday's Results:
1st-York, £35,000, Hcp, 5-12, 4yo/up, 11f 188yT, 2:35.29, g/s.
ILARAAB (IRE) (c, 4, Wootton Bassett {GB}--Belova {Ire}, by Soviet Star) annexed an Oct. 10 handicap, his fifth straight score, at this venue last time and settled off the pace for most of this seasonal return. Urged closer once into the home straight, the 7-2 favourite made continued headway to launch his challenge entering the final furlong and was ridden clear to account for Raymond Tusk (Ire) (High Chaparral {Ire}) by three lengths. "You wouldn't know where the ceiling is for this lad and you couldn't say he was putting it all on the line to get in front there," said winning rider Tom Marquand. "It wasn't as if he got there on the bridle and I almost expected him to do that. I'd only had the chance to win on him once, but he's always impressed me in that he'd just do enough to win. I guess that is why he has won six on the bounce and still doesn't look fully exposed. It's a blessing that he's got that trait, really." Ilaraab is one of two scorers produced by an unraced half-sister to G3 Geoffrey Freer S. winner Census (GB) (Cacique {Ire}) and the February-foaled bay is kin to a 2-year-old colt by Decorated Knight (GB). His second dam Slieve (GB) (Selkirk) is an unraced full-sister to G1 Gran Premio di Milano-winning sire Leadership (GB). Sales history: €31,000 Wlg '17 GOFNOV; 200,000gns Ylg '18 TAOCT. Lifetime Record: 7-6-0-0, $100,518.
O-Sheikh Ahmed Al Maktoum; B-Mrs Maria Marron (IRE); T-William Haggas.

TDN APP version 2.5
Available on the App Store
Free Download

6th-York, £15,000, Novice, 5-12, 2yo, 5fT, :59.37, g/s.
PROJECT DANTE (GB) (c, 2, Showcasing {GB}--Thatsallimsaying {Ire} {SP-Eng}, by Dandy Man {Ire}), sent off the 7-2 joint-second favourite, tracked the pace closely throughout the early stages. Forging a lead 100 yards from the line, the chestnut dug in to score by a head from Korker (Ire) (Dandy Man {Ire}). The winner is the second foal out of the listed-placed sprinting dam, whose first was the G2 Richmond S. third Lauded (GB) (Acclamation {GB}). Her yearling daughter of Zoustar (Aus) was a 92,000gns purchase by George Mullins Bloodstock at the Tattersalls December Foal Sale. Sales history: 125,000gns Wlg '19 TATFOA; 115,000gns Ylg '20 TATOCT. Lifetime Record: 1-1-0-0, $11,455.
O-Bond Thoroughbred Limited; B-Whitsbury Manor Stud (GB); T-Bryan Smart.

3rd-Bath & Somerset County, £7,900, Mdn, 5-12, 2yo, 5f 10yT, 1:02.46, gd.
INSTINCTIVE MOVE (GB) (c, 2, Showcasing {GB}--Peach Melba {GB} {SW-Ger, $102,959}, by Dream Ahead), the 9-4 second favourite, tracked the leading duo from the outset before being briefly outpaced at halfway. Reeling in the long-time leader Poderoso (Ire) (Kodiac {GB}) inside the final 150 yards, the bay asserted to beat that rival by 2 1/4 lengths. The winner is the first foal out of the useful dam, who captured a German listed contest for the Mark Johnston stable over a mile. Her second is a yearling colt by Zoustar (Aus) who was purchased by David Redvers Bloodstock for 90,000gns at the Tattersalls December Foal Sale. Sales history: 75,000gns Wlg '19 TATFOA; 90,000gns RNA Ylg '20 TATOCT. Lifetime Record: 1-1-0-0, $6,033. **Video, sponsored by TVG**.
O-Isa Salman Al Khalifa; B-R Kent & Executors of Lady Lonsdale (GB); T-Clive Cox.

ADDITIONAL MAIDEN WINNER:
Mr Curiosity (GB), g, 4, **Frankel (GB)**--Our Obsession (Ire) (SW-Eng), by Shamardal. Bath & Somerset County, 5-12, 11f 137yT, 2:33.21. Lifetime Record: 2-1-0-0, $6,614. B-Hascombe & Valiant Stud Ltd (GB).

IRELAND

CONDITIONS RESULT:
8th-Killarney, €12,000, 5-11, 4yo/up, 14fT, 3:17.76, sf.
CHIRICAHUA (IRE) (g, 4, Camelot {GB}--Dowager {GB} {SW-Eng}, by Groom Dancer) Lifetime Record: 8-2-2-1, $24,910.
O-Mark D Breen; B-Lynch Bages & Rhinestone Bloodstock (IRE); T-Ger Lyons. *€125,000 Ylg '18 GOFOR. **1/2 to Full Moon (Ire) (Declaration of War), SW-Qa, $580,180.

ADDITIONAL MAIDEN WINNER:
Baron Zee (Ire), c, 3, **Zoffany (Ire)**--Callistan (Ire), by Galileo (Ire). Dundalk, 5-12, 10f 150y (AWT), 2:18.77. Lifetime Record: 2-1-0-1, $10,053. B-Mr M Enright (IRE). *€40,000 RNA Ylg '19 GOFOR.

FRANCE

CONDITIONS RESULTS:
4th-Compiegne, €18,000, Cond, 5-12, 4yo/up, 8fT, 1:38.55, g/s.
TWO WEEKS (GB) (m, 6, Mayson {GB}--Laurena {Ger}, by Acatenango {Ger}) Lifetime Record: 29-4-4-6, €77,467. O-Mme Arlette Clabots, Ecurie Majestic Racing EURL & Mme Carole Artu; B-Limestone Stud & Tara Stud (GB); T-Stephane Cerulis. *£10,000 Ylg '16 GOUKPR; 75,000gns 2yo '17 TATGNS; 10,000gns 3yo '18 TATAUT.

ADDITIONAL MAIDEN WINNERS:
San Cristobal (GB), c, 3, **Le Havre (Ire)**--Elide (Ire), by Wootton Bassett (GB). Compiegne, 5-12, 9fT, 1:50.37. B-Ecurie Skymarc Farm (GB). *€100,000 Ylg '19 ARAUG.
Susu's Dimples (GB), f, 3, **Sea the Stars (Ire)**--Five Fifteen (Fr) (SW & MGSP-Fr, $147,726), by Zafeen (Fr). Compiegne, 5-12, 9fT, 1:51.28. B-Haras du Mont Dit Mont (FR). *135,000gns Ylg '19 TAOCT.

IN AUSTRALIA:
Zegalo (Ire), g, 4, **Zoffany (Ire)**--Mzyoon (Ire), by Galileo (Ire). Warwick Farm, 5-12, Hcp. *(£27k/€32k)*, 1400mT, 1:24.95. B-H A Lootah.

TDN @thetdn THOROUGHBRED DAILY NEWS
Follow the TDN staff on Twitter Thoroughbred Daily News

@garykingTDN @kelseynrileyTDN @collingsberry
@DaithiHarvey @EquinealTDN @HLAndersonTDN
@AlaynaCullen @CBossTDN

TDN EUROPE/INTERNATIONAL GROUP ENTRIES

Thursday, York, post time: 15.10

THE AL BASTI EQUIWORLD DUBAI DANTE STAKES (CLASS 1) (GROUP 2)-G2, £165,000, 10f 56y

SC	HORSE	SIRE	OWNER	TRAINER	JOCKEY	WT
1	Alenquer (Fr)	Adlerflug (Ger)	M M Stables	William Haggas	Tom Marquand	126
2	Belloccio (Fr)	Belardo (Ire)	All for One Racing	David Menuisier	David Egan	126
3	Flying Visit (Ire)	Pride Of Dubai (Aus)	Mrs J. S. Bolger	J. S. Bolger	Kevin Manning	126
4	Gear Up (Ire)	Teofilo (Ire)	Teme Valley	Mark Johnston	Ben Curtis	126
5	High Definition (Ire)	Galileo (Ire)	D Smith/Mrs J Magnier/M Tabor/Westerberg	Aidan O'Brien	Ryan Moore	126
6	Hurricane Lane (Ire)	Frankel (GB)	Godolphin	Charlie Appleby	William Buick	126
7	Megallan (GB)	Kingman (GB)	Mr A. E. Oppenheimer	John & Thady Gosden	Martin Harley	126
8	Pythagoras (Ire)	Zoffany (Ire)	Sir Robert Ogden	Richard Fahey	Paul Hanagan	126
9	Roman Empire (Ire)	Galileo (Ire)	Mr M. Tabor, D. Smith & Mrs John Magnier	Aidan O'Brien	Hollie Doyle	126
10	Royal Champion (Ire)	Shamardal	Sheikh Mohammed Obaid Al Maktoum	Roger Varian	Andrea Atzeni	126
11	Uncle Bryn (GB)	Sea The Stars (Ire)	Chasemore Farm	John & Thady Gosden	Frankie Dettori	126

Breeders: 1-Gestut Romerhof, 2-Vasby Distribution AB, 3-J. S. Bolger, 4-J. S. Bolger, 5-Whisperview Trading Ltd, 6-Normandie Stud Ltd, 7-Hascombe & Valiant Stud Ltd, 8-Sir Robert Ogden, 9-Barronstown Stud, 10-Sheikh Mohammed Obaid Al Maktoum, 11-Chasemore Farm

Thursday, York, post time: 14.10

THE AL BASTI EQUIWORLD DUBAI MIDDLETON FILLIES' STAKES (CLASS 1) (GROUP 2)-G2, £100,000, 10f 56y

SC	HORSE	SIRE	OWNER	TRAINER	JOCKEY	WT
1	Cabaletta (GB)	Mastercraftsman (Ire)	Cheveley Park Stud	Roger Varian	David Egan	126
2	Chamade (GB)	Sepoy (Aus)	Mr and Mrs David Aykroyd	Ralph Beckett	Daniel Tudhope	126
3	Freyja (Ire)	Gleneagles (Ire)	Mrs A. G. Kavanagh	Mark Johnston	Ben Curtis	126
4	Passion (Ire)	Galileo (Ire)	Mrs John Magnier,Mr M.Tabor & Mr D.Smith	Aidan O'Brien	Ryan Moore	126
5	Queen Power (Ire)	Shamardal	King Power Racing Co Ltd	Sir Michael Stoute	Silvestre De Sousa	126
6	Silence Please (Ire)	Gleneagles (Ire)	G Barber/Team Valor International Llc	Mrs J. Harrington	Shane Foley	126

Breeders: 1-Cheveley Park Stud Ltd, 2-Mr & Mrs David Aykroyd, 3-C. O. P. Hanbury, 4-Lynch Bages Ltd & Camas Park Stud, 5-Roundhill Stud, 6-Lynch Bages Ltd & Camas Park Stud

Thursday, ParisLongchamp, post time: 18.00

PRIX D'HEDOUVILLE-G3, €80,000, 4yo/up, 12fT

SC	PP	HORSE	SIRE	TRAINER	JOCKEY	WT
1	6	In Swoop (Ire)	Adlerflug (Ger)	Graffard	Boudot	126
2	1	Sublimis (Ire)	Shamardal	Fabre	Barzalona	126
3	3	Lord Achilles (Fr)	Rio de la Plata	Van De Poele	Lemaitre	126
4	7	The Good Man (Fr)	Manduro (Ger)	Wattel	Bachelot	126
5	5	Influx (Ire)	Golden Horn (GB)	Ferland	Auge	126
6	2	Nagano Gold (GB)	Sixties Icon (GB)	Luka	Soumillon	126
7	4	Home Sweet Home (Fr)	Makfi (GB)	Lotoux	Roussel	122

Friday, York, post time: 15.10

THE MATCHBOOK YORKSHIRE CUP STAKES (CLASS 1) (GROUP 2) (BRITISH CHAMPIONS SERIES)-G2, £120,000, 13f 188y

SC	HORSE	SIRE	OWNER	TRAINER	JOCKEY	WT
1	Sir Ron Priestley (GB)	Australia (GB)	Mr Paul Dean	Mark Johnston	Franny Norton	130
2	Spanish Mission	Noble Mission (GB)	Team Valor LLC & Gary Barber	Andrew Balding	William Buick	130
3	Nayef Road (Ire)	Galileo (Ire)	Mr Mohamed Obaida	Mark Johnston	Ben Curtis	127
4	Santiago (Ire)	Authorized (Ire)	Mr M. Tabor, D. Smith & Mrs John Magnier	Aidan O'Brien	Ryan Moore	127
5	Wells Farhh Go (Ire)	Farhh (GB)	Mr S A Heley & Partner	Tim Easterby	David Allan	127

Breeders: 1-Mascalls Stud, 2-St. Elias Stables, LLC, 3-B. V. Sangster, 4-Lynch Bages Ltd, 5-Ms Maria Marron

australia new zealand
THURSDAY, 13 MAY 2021

CLICK HERE TO SUBSCRIBE

NETTOYER, FIESTA ADDED TO MAGICS

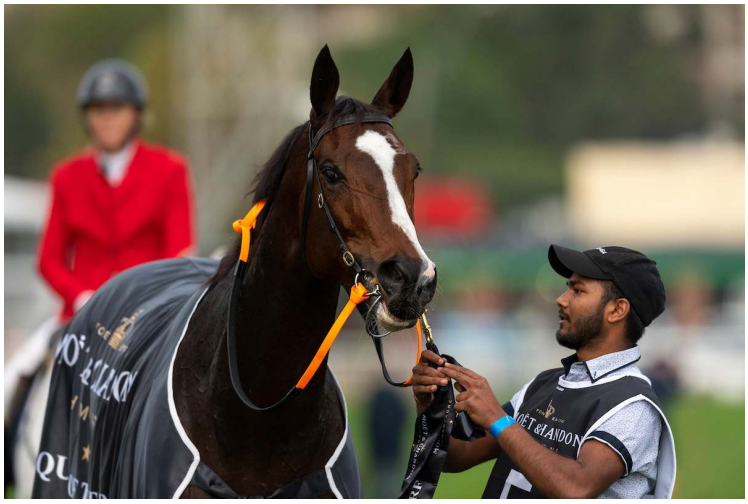

Nettoyer | *Bronwen Healy*

by Bren O'Brien

Dual Group 1 winner Nettoyer (Sebring) has been added as a supplementary to the star-studded Magic Millions National Broodmare Sale along with four-time stakes winner Fiesta (I Am Invincible).

It was announced earlier this week that three-time Group 1-winning star Arcadia Queen (Redoute's Choice) was supplemented into the Sale and what is already a sensational catalogue has had several more quality additions headed by Nettoyer, who won last year's G1 Doncaster H. and this year's Queen of the Turf S. She has won $2.5 million in prizemoney in a 42-start career for trainer Wendy Roche which has included seven wins.

Nettoyer was initially slated to go through the ring at the Inglis Chairman's Sale, but instead contested the G2 Hollindale S. at the Gold Coast last Saturday. She will sell as part of Widden Stud's draft on what will be a blockbuster first day of the National Broodmare Sale on May 25, as part of the race fillies' section, as Lot 717.

Nine lots later, Fiesta, a winner of five races, including the G2 Furphy Sprint, and nearly $1.6 million in prizemoney under the guidance of trainer Chris Waller, will be go through the ring as part of Glenesk Thoroughbreds' draft on behalf of her ownership group, which is managed by Star Thoroughbreds.

Bred by Mike and Debbie O'Donnell of Fairhill Farm, she was a $150,000 buy at the 2017 Inglis Classic Yearling Sale. A measure of the currency of her family was shown when her half-brother by Justify (USA) sold for $300,000 at the Inglis Weanling Sale last week.

Also joining the Sale is the 3-year-old filly Dismissal (Not A Single Doubt), who was third in the G2 Sweet Embrace S. last year and recently broke her maiden. She will be offered by the Newgate Consignment as will G2 Wellington Guineas winner My Gold Bracelet (NZ) (Pins).

First Light Racing will offer I Am Eloquent (I Am Invincible), the Listed winner and multiple stakes placegetter, while Group 3-placed Key (Exceed And Excel), the granddaughter of Champion and multiple Group 1 winner Princess Coup (Encosta De Lago), will be put through by Willow Park Stud.

The major addition to the broodmare section of the Sale is Taste Of Heaven (Encosta De Lago), who was the final foal from the legendary blue hen Shantha's Choice (Canny Lad). That makes her the sister to Manhattan Rain and half-sister to Redoute's Choice and Platinum Scissors, as well as The Broken Shore (Hussonet {USA}), the dam of G1SW Shoals (Fastnet Rock).

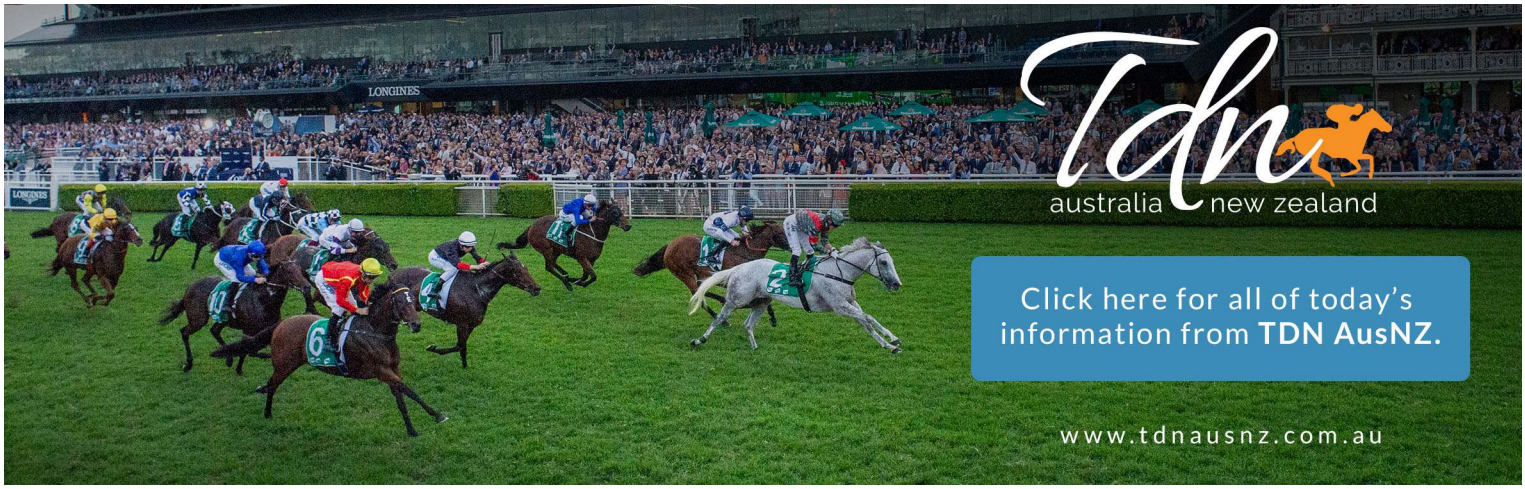

A winner on the track herself, Taste Of Heaven has also produced two winners herself including the Grade 3 victor Heavenly Curlin (USA) (Curlin {USA}). She is offered by Yarraman Park in foal to I Am Invincible.

Other additions to the catalogue feature mares in foal to the likes of Dundeel (NZ), Fastnet Rock, Pierro and Written Tycoon. Also on offer will be two shares in Newgate stallion Extreme Choice.

There is one addition to the catalogue for the Magic Millions National Weanling Sale, which will be held on Thursday, May 20 and Friday, 21 May. A Capitalist colt from the stakes placegetter My Dinah Lee (USA) (Discreetly Mine {USA}) will join the Rothwell Park draft.

AUSTRALIAN-BRED WINNERS

IN HONG KONG:

Carroll Street, g, 3, **Outreach**--Brooklyn Rain, by Manhattan Rain. Sha Tin, 5-12, Hcp. (C3) *($250k)*, 1000m, :55.36. B-Widden Stud Australia Pty Ltd (NSW). *$32,000 Ylg '19 INGMAY. **VIDEO**

Man Star, g, 4, **Shooting To Win**--Across The Moon (SP-Aus), by Stratum. Sha Tin, 5-12, Hcp. (C3) *($250k)*, 1200m (AWT), 1:08.58. B-Segenhoe Thoroughbreds Australia Pty Ltd (NSW). *Formerly Riverside's Cash. **$100,000 Wlg '17 MGLMAY; $200,000 Ylg '18 INGEAS. **VIDEO**

Click HERE to read today's edition of Tdn australia new zealand

Highlights Include:

Five-Year Plan For Parsons Creek

James Harron On King's Legacy

Astern's Dark Rebel Impresses

Wu Darl Tops Inglis Digital Sale

2021 Announced Stallion Fees

Fiesta | *Bronwen Healy*

TDN
THOROUGHBRED DAILY NEWS
THURSDAY, MAY 13, 2021

THE GREEN GROUP
CPAs · Consultants · Entrepreneurs
CONTACT US TODAY
for a FREE CONSULTATION SESSION which will save you taxes and make you more profitable!
732.634.5100 • www.greenco.com

DERBY CLOUDS OFFER MANDALOUN SILVER LINING

Churchill's famed spires reflected in Mandaloun's eye | *Horsephotos*

by Chris McGrath

If those who scaled the summit of our sport a few days ago suddenly find themselves slithering back down the scree, then their closest pursuers must feel no less stunned to have retrieved a foothold that could yet allow them to resume their own climb. In its way, that must feel almost as unsettling. Everyone sees that the sport is suffering, from this latest trauma, but does that ultimately mean that nobody will be allowed to feel like a winner?

With the case against the victor unlikely to be finally resolved any time soon, connections of GI Kentucky Derby runner-up **Mandaloun** (Into Mischief) might do worse than seek counsel from those of Country House (Lookin At Lucky). Because their experience, two years ago, could prepare the Mandaloun team for how it feels to achieve the single greatest ambition animating the American Turf in unaccountably bittersweet fashion.

Nobody would choose to enter the Derby annals under an asterisk. On the other hand, too few acknowledge the merit required to do so. Even on the face of it, there is extremely rare distinction in finding just one colt in the entire crop capable of thwarting you on that critical date, known from the moment a foal first staggers to his feet: the first Saturday in May, three years hence.

Cont. p3

UNION RAGS FILLY SWIFTEST IN TIMONIUM WEDNESDAY *by Jessica Martini*

TIMONIUM, MD - The second of three under-tack sessions ahead of the Fasig-Tipton Midlantic 2-Year-Olds-in-Training Sale got underway minutes after 8 a.m. with chilly temperatures in the mid-40s and a tailwind which remained fairly steady throughout the day's seven sessions at the Maryland State Fairgrounds Wednesday. Five of the day's six fastest times came during the session's first 20 minutes, with a filly by Union Rags equaling Tuesday's quarter-mile bullet time of :21 2/5 and four horses sharing the co-bullet furlong time of :10 flat. It wasn't until the day's fourth set that a fifth juvenile hit that mark.

Consignor Tom McCrocklin sent a filly by Union Rags (hip 295) out to work a quarter-mile in :21 2/5 Wednesday, matching Tuesday's fastest time for the distance. **Cont. p7**

IN TDN EUROPE TODAY

STARMAN TAKES DUKE OF YORK

Dutch Art (GB)'s **Starman (GB)** captured the G2 Duke Of York S. on Wednesday. **Click or tap here to go straight to TDN Europe.**

CALUMET Farm

ENGLISH CHANNEL

Smart Strike - Belva, by Theatrical (IRE)

SIRE OF (G1) MAN O' WAR STAKES WINNER
CHANNEL CAT
(5/8/21, BEL)

2021 HIGHLIGHTS:
#1 TURF SIRE BY EARNINGS
#1 TURF SIRE BY GRADED STAKES WINNERS
#1 TURF SIRE BY GRADE 1 WINNERS

CALL TODAY FOR LATE SEASON DEALS
Bryna Reeves | Bryna@CalumetFarm.com | 706.825.3998

PUBLISHER & CEO
Sue Morris Finley @suefinley
suefinley@thetdn.com

SENIOR VICE PRESIDENT
Gary King @garykingTDN
garyking@thetdn.com

EDITORIAL
editor@thetdn.com
Editor-in-Chief
Jessica Martini @JessMartiniTDN
Senior Contributing Editor
Alan Carasso @EquinealTDN
Senior Editor
Steve Sherack @SteveSherackTDN
Racing Editor
Brian DiDonato @BDiDonatoTDN
Deputy Editor
Christie DeBernardis @CDeBernardisTDN
Associate Editors
Christina Bossinakis @CBossTDN
Joe Bianca @JBiancaTDN

News and Features Editor
In Memoriam: Ben Massam (1988-2019)

ADVERTISING
advertising@thetdn.com
Director of Advertising
Alycia Borer
Advertising Manager
Lia Best
Advertising Designer
Amanda Crelin
Advertising Project Manager
Rachel McCaffrey
Advertising Assistants
Amie Newcomb
Kristen Lomasson

Photographer/Photo Editor
Sarah K. Andrew @SarahKAndrew
photos@thetdn.com

Social Media Strategist
Justina Severni

Associate Producer
Katie Ritz

Director of Customer Service
Vicki Forbes
customerservice@thetdn.com

Marketing Manager
Alayna Cullen @AlaynaCullen

Director of IT & Accounting
Ray Villa
rayvilla@thetdn.com
accounting@thetdn.com

WORLDWIDE INFORMATION
International Editor
Kelsey Riley @kelseynrileyTDN
kelseynriley@thetdn.com
European Editor
Emma Berry
emmaberry@thetdn.com
Associate International Editor
Heather Anderson @HLAndersonTDN
Newmarket Bureau, Cafe Racing
Sean Cronin & Tom Frary
caferacing@thetdn.com

60 Broad Street, Suite 100
Red Bank, NJ 07701
732-747-8060 | www.TheTDN.com

TODAY in the TDN

THOROUGHBRED DAILY NEWS

Thursday, May 13, 2021

The renovation of the Oklahoma Training Track at Saratoga has been completed and a limited number of owners will be permitted in the barn area and to observe morning training beginning Monday, May 17. | *Sarah Andrew*

TDN WRITERS' ROOM WITH ALAN FOREMAN

10

The TDN Writers' Room podcast breaks down every angle of the explosive controversy surrounding Bob Baffert and the failed drug test of GI Kentucky Derby winner Medina Spirit.

TODAY'S GRADED STAKES

ET	Race	Click for	TV
9:10a	**Al Basti Equiworld Dubai Middleton Fillies' S.-G2**, YOR	----------	TVG
10:10a	**Al Basti Equiworld Dubai Dante S.-G2**, YOR	----------	TVG
12:00p	**Prix d'Hedouville-G3**, LCH	----------	TVG

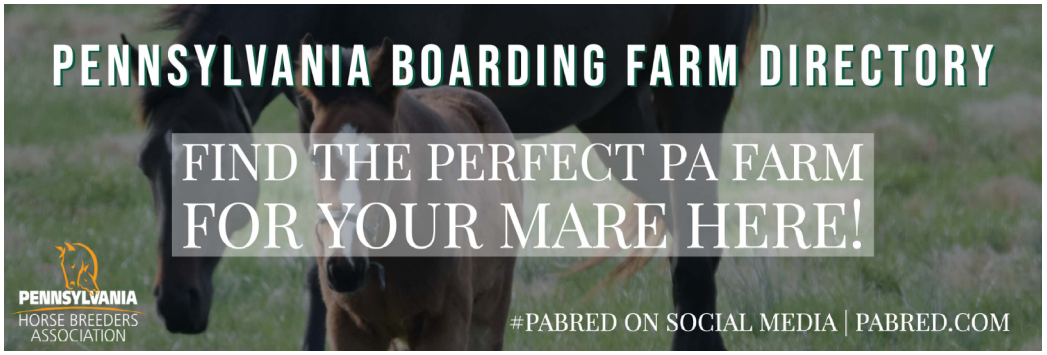

Derby Clouds cont. from p1

Just a half length separated Mandaloun and Medina Spirit | *Coady*

And if that single colt happens to do so unfairly, well, the transferred laurels must be given and embraced as fully deserved.

It was especially hard on Country House that he was denied the opportunity to reiterate his own excellence, despite being kept in training. By the time he arrived at Darby Dan, this talented, well-bred animal had accumulated around 0.01% of the column inches devoted to Maximum Security (New Year's Day) and, later, his trainer. Of course, Country House may yet have the last laugh in their second careers. For now, however, the chief aspiration for Mandaloun must be that he is permitted to build on foundations actually not dissimilar to those laid by Country House at the time of his exit. Both, remember, appeared to take a step backward between the GII Risen Star S. and the GII Louisiana Derby, before ultimately beating all bar one at Churchill.

You could argue that Mandaloun has already paid a heavy price, through no fault of his own, for the scandal menacing Medina Spirit (Protonico): with no Triple Crown apparently on the line, it had already been decided to sit out the GI Preakness S. this Saturday.

So let's take a step back and examine a colt whose promotion, should it come to that, would divide the toasts of our industry between two of its most reliable navigational landmarks. You could almost say that one of those iconic twin spires might represent Mandaloun's late breeder; and the other, one of the most remarkable stallions in the story of the American Thoroughbred.

True to his flair for new precedent, Into Mischief could end up with two Derby winners in eight months. We saluted 2020 as the year of his "authentication," not only retaining the general sires' championship he had won for the first time in 2019, but

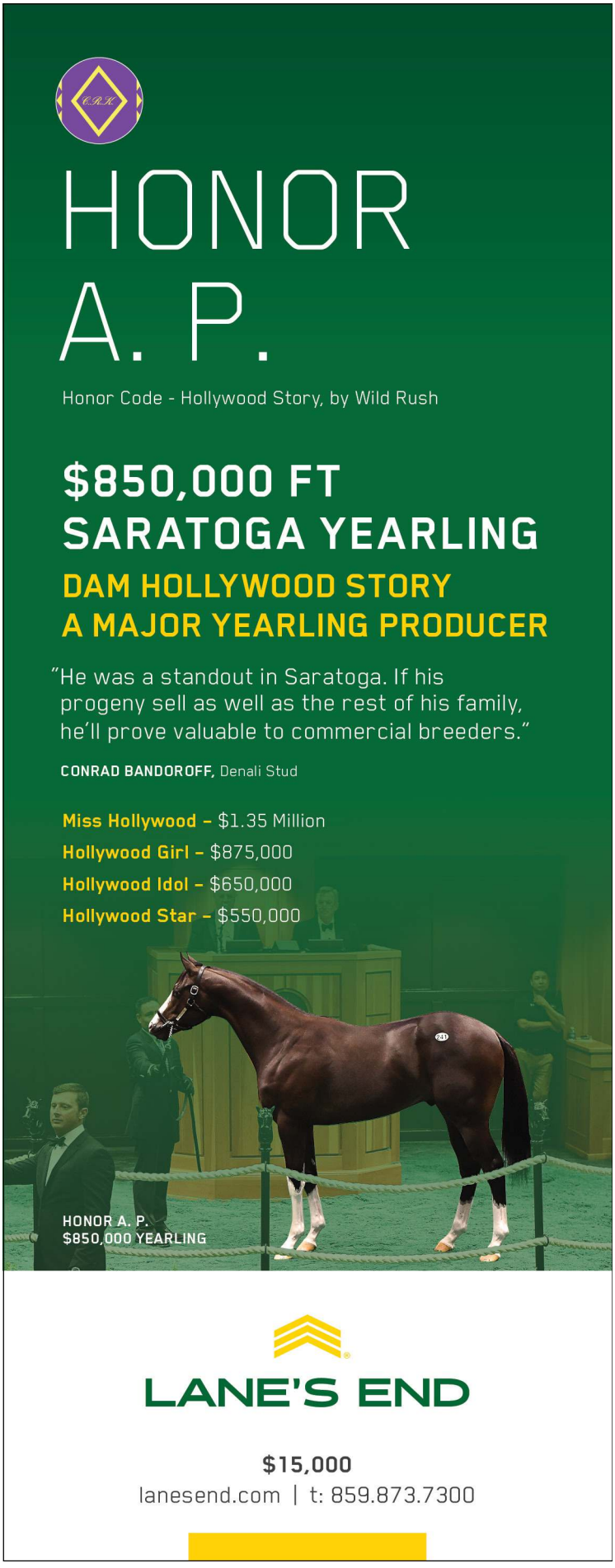

Now 4 first crop 2YO winners - all on debut!!

11 May

DIZZY BIZU made all to win the 2YO Fillies Maiden at Chantilly for Stephane Wattel & owner/breeder Peter Savill

26 April

CONTARELLI CHAPEL won 2YO Fillies Maiden at Naas for A P O'Brien and Westerberg/Magnier/Tabor/Smith.

TDN RISING STAR

& **Royal Ascot prospect**

20 April

ELLIPTIC won 2YO Fillies Maiden at Tipperary for Donnacha O'Brien & owner/breeder Mrs A M O'Brien.

Royal Ascot prospect

28 March

TENEBRISM won 2YO Maiden at Naas for A P O'Brien & Coolmore/Westerberg/ Merribelle Stables.

TDN RISING STAR

& **Royal Ascot prospect**

CARAVAGGIO

THE FASTEST SON OF SIRE OF SIRES

SCAT DADDY

First yearlings in 2021 for...

JUSTIFY** - Unbeaten Triple Crown winner by **SCAT DADDY

MENDELSSOHN** - Breeders' Cup winner by **SCAT DADDY

COOLMORE®

AMERICA

Coolmore America:. Tel: 859-873-7088. **Coolmore**: Tel: +353-52 61 31298. Email: info@coolmore.com Web: www.coolmore.com

doing so with a Horse of the Year who had, virtually overnight, settled the only remaining question mark against him: would an upgrade in his mares stretch Into Mischief's trademark speed sufficiently to make him a legitimate Classic influence? The Spendthrift phenomenon was still only standing at $45,000 when Peter Blum sent him Flawless (Mr. Greeley) in 2016, and their son Authentic answered that question in such explosive fashion that Into Mischief has now been hiked to a still higher fee, $225,000.

Even before Authentic, there had been straws in the wind: both Audible and Owendale emerged from much cheaper coverings to finish strongly for a Classic podium. But now we have a graduate of Into Mischief's $75,000 book, in 2017, immediately sealing the deal in terms of what he can be expected to achieve now that he has access to truly aristocratic mares.

In this instance, he has been able to tap into a family cultivated by one of the landmark modern breeders, Juddmonte Farms, whose founder Prince Khalid Abdullah died just days before Brad Cox tested the Classic waters with Mandaloun in the GIII Lecomte S. in January.

Mandaloun traces to one of the Prince's foundation mares in fourth dam Queen of Song. A $700,000 purchase at the Keeneland November Sale of 1989, Queen of Song had won six

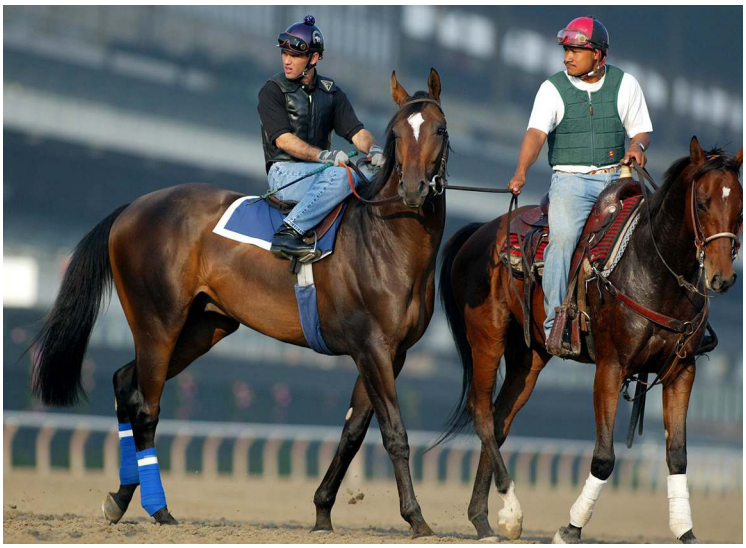

Classic winner Empire Maker is one of several Juddmonte homebreds that figure prominently in Mandaloun's pedigree | *Horsephotos*

black-type races (14 in all) and was a sister to Cormorant, who had run fourth in Seattle Slew's Preakness. (Cormorant was hosed down to win the GI Jersey Derby just nine days afterward, albeit his finest hour still awaited as sire of Go for Gin.) Queen of Song doubtless held particular appeal to the Prince as a daughter of His Majesty--like Razyana, whose first foal Danehill had just been crowned champion sprinter for his European

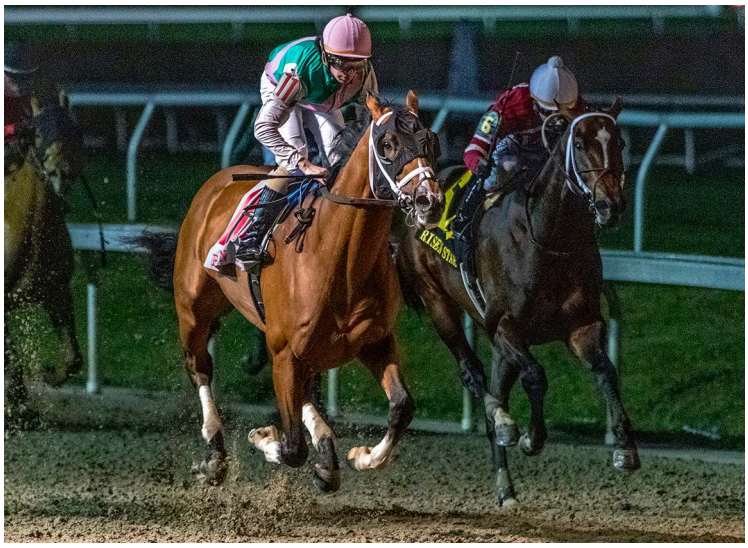

Mandaloun captured the Risen Star in February | *Hodges Photography*

stable.

If not yet in the very front rank, relative to the Prince's overall legacy, the Queen of Song dynasty would never have survived under the Juddmonte umbrella to this point without due consistency. Sure enough, the first dam is a Group 2 winner, and the second a stakes-winning sister to a Group 1 winner. If anything, however, the real Juddmonte branding is sooner found in the homebred sires who have seeded this family, with dam and second dam respectively by sons (Empire Maker and Dansili {GB}) of the program's celebrated broodmares, Toussaud (El Gran Senor) and Hasili (Ire) (Kahyasi {Ire}).

Though the Prince started a stallion program pretty quickly, with the likes of Known Fact and Rainbow Quest, he was always careful to invigorate bloodlines with external sires and Mandaloun's third dam Aspiring Diva, though the last foal of Queen of Song, was the only one she conceived "in-house." She did so with Distant View, a dashing miler by Mr. Prospector out of another of the Prince's foundation mares, Seven Springs (Irish River {Fr}), and ultimately a key broodmare influence for the whole program--with crossover reach on dirt, too, as sire of five-time Grade I winner Sightseek.

Aspiring Diva herself won a couple of races in France, and managed one Listed podium, but her key contribution would be made to a sustained wager on Distant View mares with Dansili, the son of Hasili who could not quite match the Grade I/Group 1 wins of five siblings but was probably as gifted as any. The cross would produce one Banstead Manor stallion in Bated Breath (GB), plus the dam of another in Expert Eye (GB) (Acclamation {GB}). In the case of Aspiring Diva, there were two significant dividends: one was G1 Matron S. winner Emulous (GB), and the other a stakes-winning sprinter in France named Daring Diva (GB).

Daring Diva has proved a fair producer, if no more by the elite standards of Juddmonte. Beyond a dual Listed winner/Group 2 runner-up in Ireland by Selkirk, much her most significant accomplishment has turned out to be a daughter by Toussaud's son Empire Maker.

Now, though personally adamant that the breed thrives on mutual transfusion of dirt and turf influences, I grant that nothing will work every time with horses. So I readily accept the assurance of Dr. John Chandler, so long central to the Juddmonte program in the U.S., that an attempt to combine Empire Maker (representing a gold-standard dirt line in Fappiano) with turf mares did not prove a success. (Albeit I note that a parallel experiment [Empire Maker with a turf GSW by Giant's Causeway] has this year already given us the dam of GI Santa Anita Derby winner Rock Your World {Candy Ride (Arg)}.) This is said to explain why Empire Maker was sold to Japan, only for his son Pioneerof the Nile and others to earn his repatriation. Yet it now looks as though those Juddmonte turf matings may have yielded a worthwhile dividend, after all.

Daring Diva's daughter by Empire Maker, Brooch, won her first four starts (unraced at two) for Irish trainer Dermot Weld between eight and 9 1/2 furlongs, handling each step up with an aplomb that promised she might make a rather bigger impact beyond Group 2 level than she ultimately managed. Brooch's

Juddmonte Farms founder Prince Khalid Abdullah | *Horsephotos*

first foal was a son of Speightstown, also sent to Weld, but he showed very little in two maidens before being gelded and then culled for just 7,000gns at Tattersalls last year. (He has since won a couple of modest handicaps for a small Newmarket yard; and actually a gelded brother to Daring Diva, First Sitting {GB}, went on to Group success after likewise being cheaply discarded.) Brooch's second foal, however, is Mandaloun.

This, to me, is a pedigree characterized first and foremost by a

ATTN: FASIG-TIPTON MIDLANTIC BUYERS
2021 INVESTMENT INCENTIVE SUMMARY

Three-Year Depreciation for Young Racehorses

Three-year racehorse depreciation for young racehorses continues through 2021. This allows taxpayers to depreciate, on a three-year schedule, racehorses less than 24 months of age when purchased and placed in service.

100% Bonus Depreciation

- 100% bonus depreciation for qualifying horse, farm equipment and farm depreciable asset (land improvements, fencing, barns) purchases through 2022
- Property must be purchased and placed in service after 9/27/2017 and before 1/1/2023
- Property may be new or used
- Bonus depreciation is phased down by 20% per calendar year in taxable years beginning after 2022

Section 179 Expense Deduction

- Expense allowance for horse, farm equipment and farm depreciable asset (land improvements, fencing, barns) purchases is permanent at $1.05 million for 2021
- Limited to taxable income
- Property must be purchased and placed in service to qualify
- Applies to new or used property
- Reduced by one dollar for each dollar of eligible property purchased that exceeds $2.62 million in 2021

NTRA

For more information contact Joe Bacigalupo joeb@ntra.com.

Fasig-Tipton

COUNTRY HOUSE

IMPOSING WINNER OF THE KENTUCKY DERBY (G1)

"WATCH OUT FOR HIM, HE'S GONNA THROW RUNNERS. *MARK MY WORD.*"

— JAIME ROTH, LNJ FOXWOODS

- BY MULTIPLE CHAMPION AND CLASSIC WINNER LOOKIN AT LUCKY, BY INFLUENTIAL CLASSIC SIRE AND PROVEN SIRE OF SIRES SMART STRIKE.
- OUT OF THE DANZIG-LINE MARE QUAKE LAKE, WHO ALSO PRODUCED 2020 STAKES WINNER MITCHELL ROAD (G3W).

NEW FOR 2021

DARBYDAN.COM

CONTACT RYAN NORTON
(859) 254-0424

$7,500 S&N

SHARE THE UPSIDE AVAILABLE

cluster of sires out of mares whose inherent genetic excellence has been repeatedly corroborated by other horses. Along the bottom line we have not just Empire Maker and Dansili, whose dams famously produced nine Grade I/Group 1 winners between them, but also His Majesty--whose no less distinguished mother, Flower Bowl, also gave us (from just five foals) his charismatic brother Graustark and his Hall of Fame half-sister Bowl of Flowers. And then you have Into Mischief himself, out of a modern blue hen in Leslie's Lady, famously further responsible for Beholder (Henny Hughes) and Mendelssohn (Scat Daddy).

(His Majesty actually recurs top and bottom: we've noted him as sire of fourth dam Queen of Song, and also that Dansili's sire Danehill is out of another of his daughters; but don't forget that the sire of Leslie's Lady--the seldom credited Tricky Creek--is also out of a His Majesty mare.)

This is the kind of density I love to see in a pedigree, where the strands of quality are so entwined that it becomes less and less important which particular one comes through. Yes, the bottom line has consistently produced stakes performers, in fact in an unbroken sequence of eight generations, but it has been maintained by the richness of its fertilisation.

The seedbed goes every bit as deep as you would expect, given the price paid for Queen of Song--all the way back, in fact, to Balancoire II, imported from France in 1918 to become a foundation mare for Harry Payne Whitney. She additionally unites the pedigrees of none other than Seabiscuit and Intentionally, but the branch that gave us Mandaloun extends through her daughter Swinging, whose only three foals included dual Horse of the Year Equipoise and his unraced sister Schwester.

Schwester's granddaughter was mated with Swoon's Son, who's remembered primarily for his champion daughter Chris Evert but had something extremely wholesome to impart as a winner of 30 of 51 starts. The resulting filly earned two distinctions, as a producer: she produced a Kentucky Oaks winner, Bag of Tunes, and a daughter of the blazing Tudor Minstrel (Ire) who went on to produce Queen of Song.

The cultivation of this family by the Prince and his expert team made Mandaloun seem an apt candidate to carve a memorial in one of the few great prizes to have eluded Juddmonte. In the event, his performance at Churchill took their record to three runners-up from just six Derby starters, the others being Aptitude (A.P. Indy) and Mandaloun's damsire Empire Maker.

Who would have thought that Into Mischief would beat Juddmonte to a Kentucky Derby? Conceivably he may now haul them up that final step of the podium. Whatever happens, he stands absolutely in his pomp. Don't forget that his most luminous candidate was the derailed Life Is Good; and the pipeline is jammed with both quality and, Spendthrift's business model being what it is, quantity too. In fact, we only get to sample his first six-figure covers on the track this year.

A Derby for Mandaloun would be a windfall, for sure. But after that wild twist toward Protonico, it would also restore the weathervane to a direction it may now maintain for years to come.

Share this story

Timonium Wednesday cont. from p1

Hip 295 | *Fasig-Tipton photo*

Support Ferrin Peterson and All The Way Jose in

THE REAL RIDER CUP

Raising awareness and money for Thoroughbred aftercare

CLICK HERE TO DONATE NOW

New Vocations – Retired Racehorse Project – The Fair Hill Thoroughbred Show

All donations tax deductible

"She is a super nice filly," McCrocklin said. "She showed up and I expected her to. She was that way at the farm and she prepped that way here. She's really classy and sound. She galloped out good. She's a lovely filly--probably my favorite horse we had all year."

The bay filly is out of stakes winner Afleet Lass (Northern Afleet) and is a half-sister to graded-placed Honor the Fleet (To Honor and Serve). Bred by Gainesway, she was purchased by McCrocklin for $20,000 at last year's Keeneland September Yearling Sale.

"I'm still not sure how I got her for $20,000, but it was one of those things at Keeneland where you hit a soft spot," McCrocklin said. "I bought her from Gainesway and I remember walking up there and [Gainesway's] Lakota [Gibson] said, 'No reserve.' That can be good or bad because when you hear no reserve, you never know what to think. But she's been really nice all year."

The second horse on the track Wednesday, a filly by Race Day (hip 340), equaled Tuesday's bullet furlong time when working in :10 flat for Grassroots Training & Sales. Bred by Dala Farm, the bay filly is the first foal out of Battle Tux (Into Mischief).

Eddie Woods's consignment had its second bullet worker of the week when hip 211, a colt by Quality Road, covered his furlong in :10 flat Wednesday. Bred by Jon Clay's Alpha Delta, the dark bay colt is out of the unraced Stormy Welcome (Storm Cat), a half-sister to graded winner Guest Suite (Quality Road). The colt's third dam is Weekend Surprise (Secretariat), dam of A.P. Indy and Summer Squall.

A colt by American Pharoah (hip 337) shared the :10 flat bullet when working for Raul Reyes's Kings Equine. The chestnut colt is out of Baroness Aamoura (Theatrical {Ire}) and is a half-brother to stakes-placed Madam Aamoura (Zensational). His second dam is multiple graded stakes winner Anguilla (Seattle Slew).

Hip 337 | *Fasig-Tipton photo*

"We were very happy with it," Reyes said of the work. "He prepped pretty fast and he prepped fast at the farm, so this wasn't really a surprise."

Bred by Zayat Stables, the juvenile RNA'd for $145,000 as a weanling at the 2019 Keeneland November sale and for $45,000 at last year's Keeneland September sale.

"I bought him right after [the September sale]," Reyes said. "I was looking for an American Pharoah for the right price and he looked kind of fast. He looked a little rough as a yearling, but he has changed a lot. He looks like a more serious, stronger horse. He is big-bodied."

Kings Equine has sent out 12 juveniles to work through the first two sessions of the under-tack show in Timonium.

"The track here is very consistent," Reyes said. "You can work good any time. I like that about Maryland. You can come at 4 p.m. and still do good."

Rounding out Wednesday's first set :10 flat workers was hip 260, a colt by Munnings consigned by Ciaran Dunne's Wavertree Stables. Dunne purchased the dark bay colt, who is a Pennsylvania-bred out of Tweet (Medaglia d'Oro), for $55,000 at last year's Keeneland September sale.

"Munnings is a handy stallion. He's one of those middle-range horses. The Pennsylvania-bred thing didn't hurt and the price was right," Dunne said of the colt's appeal last fall. "We always bought him with Timonium in mind. And we actually stuck to the plan for a change. We'll see how that works out."

Dunne agreed the track in Timonium has remained consistent throughout the under-tack show's first two sessions.

"We worked a horse in the fifth set that we like quite a bit, a Klimt colt (hip 311) and he worked good, he went in :10 1/5," Dunne said. "So I think it's been fine all the way through. It was the same for us yesterday. They all worked about like we would have expected them to work."

Hip 260 | *Fasig-Tipton photo*

Wavertree opened the juvenile sales season with a pair of blockbuster seven-figure pinhooks at the Fasig-Tipton Gulfstream Sale and Dunne said he was "cautiously optimistic" heading into next week's two-day Midlantic auction.

Turning heads during Tuesday's first breeze show session from the Wavertree consignment was a daughter of Quality Road (hip 46) who worked her furlong in :10 1/5. Out of a half-sister to champion Abel Tasman (Quality Road), the bay filly was a $230,000 purchase at last year's Fasig-Tipton October sale.

"The Quality Road filly that worked yesterday is a really nice filly with a huge pedigree," Dunne said. "She was also always earmarked for here, being such a late foal [May 22] and coming from the October sale. Our breaking process is like watching paint dry, so it is hard for us to get those horses to the earlier sales."

Rounding out Wednesday's :10 flat workers was hip 264, a colt from the first crop of multiple graded stakes winner Tom's Ready (More Than Ready). Out of Uno Royale (Macho Uno), the dark bay was consigned by De Meric Sales and was purchased by Silvestre Avila for $15,000 at last year's OBS October Sale. Avila, an exercise rider for the De Meric operation, has made a habit of turning bargain-priced yearling purchases into pinhooking coups in recent years.

"He keeps buying these $15,000 horses and turning them into $150,000 and then some 2-year-olds," said Nick de Meric before adding with a chuckle, "We are starting to re-think our whole program. We are just going to give him all our money and let him go do it. He's done great this year, which is really heartwarming. A couple of guys in the barn are partners with him on the horse. So it is really great to see. Hopefully they will all make a little paycheck out of it."

Tom's Ready won the 2016 GII Woody Stephens S. and GIII Ack Ack S., as well as the 2017 GIII Bold Ruler H.

"I haven't seen a lot of them," de Meric said of offspring of Tom's Ready. "This guy is kind of built for this track. He's got that More Than Ready look about him and a good strong body type. He's not super big, but very fast and early looking. That type tend to do really well on this track and he was no exception."

The de Meric family will be looking to turn a quick profit on another juvenile in its Midlantic consignment, having purchased a filly by Bernardini (hip 217) for $40,000 privately after she had RNA'd at the Fasig-Tipton Gulfstream sale in March. The first foal out of stakes winner Super Allison (Super Saver) had been part of Kirkwood Stables' Gulfstream Gallop group, which had purchased her for $25,000 at the 2020 Keeneland September sale. She worked a furlong Wednesday in :10 2/5.

"The plan was to flip her here and see if we could turn a dollar," de Meric said. "To be honest, Tristan [de Meric] was

contacted about that filly and went over to see her. She's a typical Bernardini, a lighter-framed kind of filly. She really stepped up here. She had a lot to learn in a relatively short space because she was in that galloping program and hadn't done much breezing. She's really moved forward and she prepped okay here, but she stepped forward on her breeze when it mattered. We are very happy with her breeze."

De Meric continued, "You never quite dare think you got a bargain until they go through the ring. That's when you find out if you've got a bargain. We thought she was good value. Bernardini is such a good broodmare sire and over the years, he's been good to us. So we weren't afraid to give it a shot. The Gulfstream sale is a boutique sale. If everything aligns and falls into place, it can be spectacularly good, but there isn't much margin for error as we all have learned. She just didn't quite impress enough at the time, but hopefully she'll get it right up here."

Also coming out of Kirkwood's Gulfstream Gallop program is hip 166, a colt by More Than Ready who RNA'd for $115,000 in Hallandale and worked the quarter-mile bullet in :21 2/5 for Kip Elser's consignment Tuesday.

Another Gulfstream Gallop graduate is hip 221, a son of Street Sense who was purchased by the Wycoff family's Three Diamonds Farm for $25,000 in South Florida in March. The colt worked a furlong in :10 4/5 from the Crane Thoroughbred Services consignment Wednesday.

The Midlantic under-tack show concludes with a final session Thursday beginning at 8 a.m. The auction will be held next Monday and Tuesday with bidding commencing each day at 11 a.m.

Share this story

THA'S ALAN FOREMAN JOINS ALL-BAFFERT CONTROVERSY TDN WRITERS' ROOM

Normally, the TDN Writers' Room podcast presented by Keeneland aims to touch on a wide variety of industry issues every week. But there was only one story worth discussing this week, so the writers broke down every angle of the explosive controversy surrounding Bob Baffert and the failed drug test of GI Kentucky Derby winner Medina Spirit. They also welcomed Thoroughbred Horsemen's Association Chairman and CEO and prominent industry lawyer Alan Foreman as the Green Group Guest of the Week to talk about what happens now for Baffert from a legal standpoint.

"I think it's important for people to understand that there are two layers here," Foreman said about the fallout of this week. "This is a state regulatory matter and the regulation is done by the Kentucky Horse Racing Commission. What Churchill Downs did [banning Baffert from the entry box] was more of a public relations stand to protect the Kentucky Derby brand that they covet. Tracks have the common law right to exclude anyone they want, but when you're dealing with licensees, it isn't as broadly based as you would think it is. There's quite a body of law with respect to the exclusion of licensees and what should be appropriate circumstances. The question here legally would be if Bob Baffert and his team wanted to challenge it, whether Churchill Downs really has the right to do so under the circumstances. This is a routine medication violation. If they're going to ban Bob Baffert, do you ban every horseman who has some medication violation?"

Asked about the frequent public appearances by Baffert to talk about a situation that's still being litigated, particularly his revelation Tuesday that Medina Spirit was treated with a cream that contained betamethasone, Foreman said, "I don't know what their strategy is. I don't know if this is what Bob wanted to do or if he was under advice to do it. The information that came out [Tuesday] changes the whole landscape. The first thing that you do if you're a trainer and you're notified of a positive test, is ask your personnel and veterinarian, do we have betamethasone in the barn? You would know that fairly quickly, you wouldn't know it 48 to 96 hours after the fact. You certainly wouldn't go on television and say, 'I don't use the stuff. We don't have it in the barn. I don't know how it got there. It's everybody else's fault.' That's basic stuff. So the strategy makes no sense to me and I certainly wouldn't counsel my clients that way."

Elsewhere on the show, which is also sponsored by West Point Thoroughbreds, the Minnesota Racehorse Engagement Project and new sponsor Legacy Bloodstock, the writers called out the decisions and behavior that led to the embarrassment this past week has brought racing, debated what can be done now and reacted to the decision to allow Medina Spirit's entry in the Preakness. Click here to watch the podcast; click here for the audio-only version.

Share this story

EVENTFUL MORNING FOR PREAKNESS CONTENDER FRANCE GO DE INA

France Go de Ina | *MJC*

There were some anxious moments for Yuji Inaida's GI Preakness S. runner **France Go de Ina** (Will Take Charge) at Pimlico Race Course Wednesday morning. The colt from Japan had just completed his four-furlong breeze when exercise rider Masaki Takano suddenly fell off the chestnut just after he passed the finish line.

Takano slowly got to his feet as France Go de Ina continued on before being apprehended by Pimlico outriders. Both Takano and the horse are fine, according to Kate Hunter, the Preakness field representative for the Japan Racing Association.

"[Takano] slipped a bit from the stirrup on the left side and lost his balance," Hunter said. "The horse is fine."

Trainer Hideyuki Mori was trackside and bolted towards the winner's circle, where Takano stood and waited for France Go de Ina to be retrieved and brought back. Takano then got back on board and was led by Yuri into the Pimlico paddock, where he took several laps in a schooling session.

After watching video of the incident, Mori was relieved that France Go de Ina did not stumble or take a bad step.

Cont. p12

FRANCE GO DE INA -- VIDEO PAST PERFORMANCES

Date	Race (SC#)	Finish
Mar. 27, 2021	G2 UAE Derby (#4)	6th
Dec. 19, 2020	Allowance (#1)	WON
Nov. 28, 2020	Maiden (#10)	WON
Nov. 7, 2020	Maiden (#14)	4th

BCCA

Faith's House

Located at Saratoga Race Course
near the Oklahoma Training Track

Child Care Program

Open for the 2021 Summer Meet

7 days/week | 5 am to 5 pm

Infants – 5 years old

Faith's House is open to children of backstretch workers, trainers, and racetrack employees.

Accepting Applications Now!

Contact:

Joanne K. Adams, *BCCA Executive Director*

jadams@belmontchildcare.org

516.488.2103

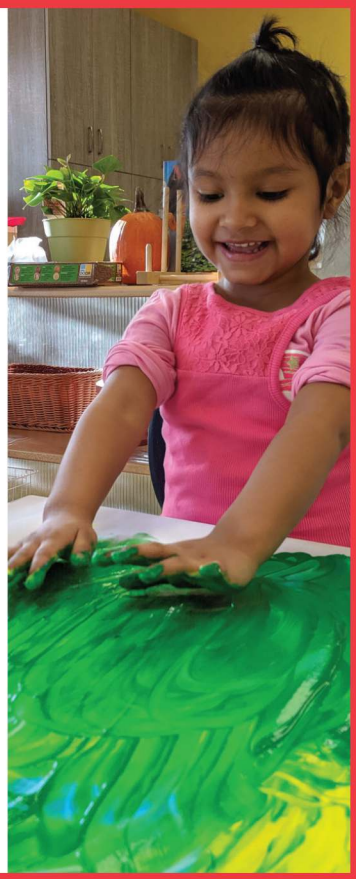

"It had nothing to do with the horse," Mori said through Hunter, who serves as his interpreter. "He breezed well. Luckily, or unluckily, the rider fell off after the goal, just after the finish line, after he finished his workout."

France Go de Ina, who finished sixth after a slow start in the G2 UAE Derby in Dubai after winning two of three starts in Japan, was timed in :49.40.

"We are just very happy that the horse is OK," Mori said.

Share this story

NEWS ROUNDUP
sponsored by BIEDERMAN REAL ESTATE

OKLAHOMA TRAINING TRACK RENOVATION COMPLETE

The renovation of the Oklahoma Training Track at Saratoga Race Course has been completed, according to a press release from the New York Racing Association, Inc.

Horses and riders, who were welcomed to jog and gallop over the surface beginning Wednesday morning, were met with a completely reconstructed Oklahoma track featuring a limestone base, renovated surface layer and modernized drainage systems. The training track has been widened by 10 to 14 feet in most areas to address the increasing population of horses training over the Oklahoma annually from April to October.

Additionally, to enhance safety for exercise riders and jockeys, the inner rail at the Oklahoma has been replaced with a rider protection system designed by Horsemen's Track and Equipment.

The work at the Oklahoma mirrors the work performed on the Saratoga main track in 2020, which was universally supported by horsemen and riders. As at the Oklahoma, the main track renovation involved general improvements to the base and surface of the track, as well as a complete overhaul of the drainage system and installation of a new rider safety rail.

"The renovation of the Oklahoma Training Track is an investment in the future of Saratoga Race Course that reflects NYRA's ongoing commitment to safety," said Glen Kozak, NYRA Senior Vice President for Operations and Capital Projects. "Just like the work done to the main track last year, the Oklahoma will now recover quickly from summer storms resulting in a consistent and high-quality training surface for horses and riders."

It was also announced that, beginning Monday, May 17, a limited number of owners licensed by the New York State Gaming Commission will be permitted in the barn area and to observe morning training at Saratoga.

Share this story

LEGACY Bloodstock
PROUD TO REPRESENT TOP HORSEMEN
SALES GRADS INCLUDE:
12 BREEDERS' CUP STARTERS
5 STARTERS ON THE BOARD
(42%/STARTERS) including
2 BREEDERS' CUP CHAMPIONS

THE TRUSTED EXPERT FOR QUALITY KENTUCKY REAL ESTATE SINCE 1994

TOM BIEDERMAN
BIEDERMANREALESTATE.COM
CALL 859.277.2030
BIEDERMAN REAL ESTATE • AUCTIONEERS

At Long Last, Plans are Underway for a New "Home of the Preakness"

What to do with the decrepit Pimlico Race Course has been a source of endless disputes for decades.

by Corey McLaughlin, Baltimore Magazine

TDN Writers' Room
Listen to this week's podcast
May 12, 2021
THA Chairman/CEO, Industry Lawyer Alan Foreman On What Comes Next For Baffert

Leading Sires YTD by Black-Type Winners

for stallions standing in North America through Wednesday, May 12

Earnings represent Worldwide figures, NH foals only, stud fees listed are 2021 fees.

Rank	Stallion	BTW	BTH	GSW	GSH	G1SW	G1SH	Starters	Wnrs	Highest Earner	Earnings
1	**Into Mischief**	13	28	7	15	2	4	218	75	870,000	7,474,657
	(2005) by Harlan's Holiday Crops: 10			*Stands: Spendthrift Farm KY Fee: $225,000*						*Mandaloun*	
2	**Curlin**	10	21	8	15	3	3	143	49	953,000	5,305,079
	(2004) by Smart Strike Crops: 10			*Stands: Hill 'n' Dale at Xalapa KY Fee: $175,000*						*Malathaat*	
3	**Munnings**	7	11	2	5	1	2	145	55	300,000	2,968,582
	(2006) by Speightstown Crops: 8			*Stands: Ashford Stud KY Fee: $40,000*						*Kimari*	
4	**Speightstown**	6	14	5	10	1	3	118	39	3,500,000	6,911,990
	(1998) by Gone West Crops: 14			*Stands: WinStar Farm KY Fee: $90,000*						*Charlatan*	
5	**Tapit**	6	14	4	7	--	1	130	44	1,080,000	5,329,280
	(2001) by Pulpit Crops: 14			*Stands: Gainesway Farm KY Fee: $185,000*						*Essential Quality*	
6	**Street Sense**	6	8	3	4	--	2	133	42	856,600	3,412,434
	(2004) by Street Cry (Ire) Crops: 11			*Stands: Darley KY Fee: $60,000*						*Concert Tour*	
7	**American Pharoah**	5	7	3	4	1	2	88	24	1,011,264	3,238,200
	(2012) by Pioneerof the Nile Crops: 3			*Stands: Ashford Stud KY Fee: $100,000*						*Cafe Pharoah*	
8	**Ghostzapper**	4	6	2	5	1	1	100	33	7,320,000	9,270,965
	(2000) by Awesome Again Crops: 13			*Stands: Hill 'n' Dale at Xalapa KY Fee: $85,000*						*Mystic Guide*	
9	**Medaglia d'Oro**	4	6	3	4	--	1	73	19	1,200,000	2,470,638
	(1999) by El Prado (Ire) Crops: 14			*Stands: Darley KY Fee: $150,000*						*Magny Cours*	
10	**Candy Ride (Arg)**	4	6	3	5	1	1	105	41	450,000	2,375,044
	(1999) by Ride the Rails Crops: 14			*Stands: Lane's End Farm KY Fee: $75,000*						*Rock Your World*	
11	**Midshipman**	4	8	1	2	--	--	104	34	154,600	1,598,571
	(2006) by Unbridled's Song Crops: 8			*Stands: Darley KY Fee: $7,500*						*Special Reserve*	
12	**Paynter**	3	4	1	1	1	1	120	49	3,240,000	4,884,267
	(2009) by Awesome Again Crops: 5			*Stands: WinStar Farm KY Fee: $7,500*						*Knicks Go*	
13	**Union Rags**	3	7	1	5	--	1	127	36	300,000	2,339,281
	(2009) by Dixie Union Crops: 6			*Stands: Lane's End Farm KY Fee: $30,000*						*Express Train*	
14	**Flatter**	3	6	2	4	--	2	96	34	529,000	2,248,082
	(1999) by A.P. Indy Crops: 15			*Stands: Claiborne Farm KY Fee: $35,000*						*Search Results*	
15	**Maclean's Music**	3	5	2	3	--	1	95	35	366,400	2,245,158
	(2008) by Distorted Humor Crops: 6			*Stands: Hill 'n' Dale at Xalapa KY Fee: $25,000*						*Jackie's Warrior*	

FOR ALL TDN SIRE LISTS–INCLUDING INDIVIDUAL CROP-YEAR REPORTS--VISIT WWW.THETDN.COM/TDN-SIRE-STATS/

Friday, Pimlico, post time: 5:44 p.m. EDT

GEORGE E. MITCHELL BLACK-EYED SUSAN S.-GII, $250,000, 3yo, f, 1 1/8m

PP	HORSE	SIRE	OWNER	TRAINER	JOCKEY	WT
1	Army Wife	Declaration of War	Three Diamonds Farm	Maker	Rosario	120
2	Willful Woman	Nyquist	Lieblong, Alex and JoAnn	Asmussen	Santana, Jr.	120
3	Spritz	Awesome Again	SF Racing LLC	Brisset	Prat	120
4	Forever Boss	Tapiture	Baker, Stephen R., David A. Bernsen, LLC and Magdalena Racing	McPeek	Ortiz	120
5	Lady Traveler	Quality Road	West Point Thoroughbreds, Ballantyne, John A., Freeman, William T. and Valdes, Michael	Romans	Castellano	120
6	Iced Latte	Pioneerof the Nile	Repole Stable	Pletcher	Saez	120
7	Miss Leslie	Paynter	BB Horses	Gonzalez	Acosta	120
8	The Grass Is Blue	Broken Vow	Medallion Racing, Deters, Charles and Parkland Thoroughbreds	Brown	Ortiz, Jr.	120
9	Adventuring	Pioneerof the Nile	Godolphin, LLC	Cox	Geroux	120
10	Beautiful Gift	Medaglia d'Oro	Baoma Corporation	Baffert	Velazquez	120

Breeders: 1-J D Stuart & AR Enterprises, Inc., 2-Clearsky Farms, 3-Tony Holmes & SF Bloodstock LLC, 4-Gil Masters, 5-Hidden Brook Farm, Candy Meadows LLC &Chris Swann, 6-Three Chimneys Farm, LLC, 7-Maxis Stable, 8-Phillips Racing Partnership, 9-Godolphin, 10-Baoma Corp

Friday, Pimlico, post time: 5:12 p.m. EDT

PIMLICO SPECIAL MATCH SERIES S.-GIII, $250,000, 3yo/up, 1 3/16m

PP	HORSE	SIRE	OWNER	TRAINER	JOCKEY	WT
1	Modernist	Uncle Mo	Wygod, Pam and Martin	Mott	Alvarado	122
2	Fearless	Ghostzapper	WinStar Farm LLC and CHC INC.	Pletcher	Ortiz, Jr.	124
3	Forewarned	Flat Out	Trin-Brook Stables, Inc.	St. Lewis	Crispin	126
4	Enforceable	Tapit	John C. Oxley	Casse	Velazquez	122
5	Max Player	Honor Code	Hall, George E. & SportBLX Thoroughbreds Corp.	Asmussen	Santana, Jr.	122
6	Prioritize	Tizway	William L. Clifton, Jr.	Bond	Rosario	122
7	Harpers First Ride	Paynter	GMP Stables LLC, Bennewith, Arnold and Cypress Creek Equine	Diodoro	Cohen	122
8	Cordmaker	Curlin	Hillwood Stable LLC	Jenkins	Carrasco	122
9	Treasure Trove	Tapizar	Paradise Farms Corp. and Staudacher, David	Maker	Saez	122
10	Alwaysmining	Stay Thirsty	Runnymoore Racing, LLC	Trites	Russell	122
11	Last Judgment	Congrats	Dubb, Michael, Hornstock, Steve, Bethlehem Stables LLC and Nice Guys Stables	Maker	Ortiz	122

Breeders: 1-Wygod Family, LLC, 2-Helen K. Groves Revocable Trust, 3-Preston Stables, LLC, 4-Clearsky Farms, 5-K & G Stables, 6-Spendthrift Farm LLC, 7-Sagamore Farm, 8-Robert T. Manfuso & Katharine M. Voss, 9-John Fradkin & Diane Fradkin, 10-Avla Pitts, 11-Woodford Thoroughbreds

THE SIGN OF SUCCESS

Look for the throughout the TDN graded stakes entries denoting Keeneland Sales Graduates.

KEENELAND

Friday, Pimlico, post time: 3:07 p.m. EDT

ALLAIRE DUPONT DISTAFF MATCH SERIES S.-GIII, $150,000, 3yo/up, f/m, 1 1/8m

PP	HORSE	SIRE	OWNER	TRAINER	JOCKEY	WT
1	Another Broad	Include	Farfellow Farm, Ltd.	Asmussen	Santana, Jr.	122
2	Dreamalildreamofu	Commissioner	Full of Run Racing, LLC	Cox	Geroux	124
3	Spice Is Nice	Curlin	Low, Lawana L. and Robert E.	Pletcher	Velazquez	122
4	Getridofwhatailesu	Ghostzapper	The Elkstone Group, LLC	Cox	Castellano	124
5	Horologist	Gemologist	There's A Chance Stable, Medallion Racing, Abbondanza Racing, Parkland Thoroughbreds, Paradise Farms Corp. and Staudacher, David	Mott	Alvarado	122
6	Mrs. Danvers	Tapit	Joseph Allen LLC	McGaughey III	Rosario	122
7	Landing Zone	Morning Line	BB Horses	Gonzalez	Cruz	122
8	Lucky Stride	Declaration of War	Sonata Stable	Trombetta	Ortiz, Jr.	122

Breeders: 1-Fitzhugh, LLC, 2-Tom Cross, 3-B. Flay Thoroughbreds LLC, 4-Calumet Farm, 5-Holly Crest Farm, 6-Mr. Joseph Allen, LLC, 7-Bell Tower Thoroughbreds, 8-Aschinger Bloodstock Holdings, LLC

Friday, Pimlico, post time: 4:09 p.m. EDT

MISS PREAKNESS S.-GIII, $150,000, 3yo, f, 6f

PP	HORSE	SIRE	OWNER	TRAINER	JOCKEY	WT
1	Abrogate	Outwork	Lieblong, Alex and JoAnn	Asmussen	Santana, Jr.	122
2	Red Ghost	Ghostzapper	Douglas Scharbauer	Ward	Velazquez	120
3	Juror Number Four	Into Mischief	Cash is King LLC and LC Racing LLC	Russell	Russell	120
4	Paradise Song	Frosted	Sonata Stable	Trombetta	Pimentel	120
5	Street Lute	Street Magician	Lucky 7 Stables	Robb	Perez	120
6	Prodigy Doll	Shanghai Bobby	HnR Nothhaft Horse Racing, LLC	Colebrook	Saez	120
7	Inject	Frosted	Louis Wright	Cox	Geroux	120
8	Euphoric	Frosted	Naveed Chowhan	Flint	Castellano	120
9	Joyful Cadence	Runhappy	WSS Racing, LLC	Ortiz	Ortiz, Jr.	120

Breeders: 1-Sandra Sexton & Silver Fern Farm, 2-Douglas Scharbauer, 3-Classic Thoroughbred XXIX, 4-Sabana Farm, LLC, 5-Dr. & Mrs. Thomas Bowman & Dr. Brooke Bowman, 6-Tolo Thoroughbreds & Michael A. Spirito, 7-My Meadowview LLC, 8-Sequel Thoroughbreds & Lakin, 9-Scott & Debbie Pierce

Saturday, Pimlico, post time: 6:47 p.m. EDT

PREAKNESS S.-GI, $1,000,000, 3yo, 1 3/16m

PP	HORSE	SIRE	OWNER	TRAINER	JOCKEY	WT
1	Ram	American Pharoah	Baker, Christina and Mack, William L.	Lukas	Santana, Jr.	126
2	Keepmeinmind	Laoban	Cypress Creek Equine, Bennewith, Arnold and Spendthrift Farm LLC	Diodoro	Cohen	126
3	Medina Spirit	Protonico	Zedan Racing Stables	Baffert	Velazquez	126
4	Crowded Trade	More Than Ready	Klaravich Stables, Inc.	Brown	Castellano	126
5	Midnight Bourbon	Tiznow	Winchell Thoroughbreds LLC	Asmussen	Ortiz, Jr.	126
6	Rombauer	Twirling Candy	Fradkin, John and Fradkin, Diane	McCarthy	Prat	126
7	France Go de Ina	Will Take Charge	Yuji Inaida	Mori	Rosario	126
8	Unbridled Honor	Honor Code	Whisper Hill Farm, LLC	Pletcher	Saez	126
9	Risk Taking	Medaglia d'Oro	Klaravich Stables, Inc.	Brown	Ortiz	126
10	Concert Tour	Street Sense	West, Gary and West, Mary	Baffert	Smith	126

Breeders: 1-Michael Edward Connelly, 2-Southern Equine Stables, LLC, 3-Gail Rice, 4-Forging Oaks LLC, 5-Stonestreet Thoroughbred Holdings LLC, 6-John Fradkin & Diane Fradkin, 7-Betz, Kidder, B & K Canetti & Jim Betz, 8-Whisper Hill Farm, LLC, 9-G. Watts Humphrey Jr., 10-Gary & Mary West Stables Inc.

Saturday, Pimlico, post time: 5:38 p.m. EDT

DINNER PARTY S.-GII, $250,000, 3yo/up, 1 1/16mT

PP	HORSE	SIRE	OWNER	TRAINER	JOCKEY	WT
1	Somelikeithotbrown	Big Brown	Skychai Racing LLC and Sand Dollar Stable LLC	Maker	Ortiz	122
2	English Bee	English Channel	Calumet Farm	Motion	Rosario	122
3	Kuramata (Ire)	Australia (GB)	Peter M. Brant	Brown	Ortiz, Jr.	122
4	Midnight Tea Time	Midnight Lute	Bella Cavello Stables	Sharp	Saez	122
5	Sacred Life (Fr)	Siyouni (Fr)	Dubb, Michael, Madaket Stables LLC, Wonder Stables and Bethlehem Stables LLC	Brown	Castellano	122
6	Talk Or Listen (Ire)	Alhebayeb (Ire)	Lael Stables	Delacour	Prat	122
7	Flying Scotsman	English Channel	Calumet Farm	Sisterson	Prat	122
8	Bye Bye Melvin	Uncle Mo	Alex G. Campbell, Jr.	Motion	Velazquez	122

Breeders: 1-Hot Pink Stables & Sand Dollar Stables, 2-Calumet Farm, 3-White Birch Farm Sc, 4-Alex G. Campbell, Jr. Thoroughbreds, LLC, 5-Mr. Viktor Timoshenko & Mr. AndriyMilovanov, 6-Tom Darcy and Vincent McCarthy, 7-Calumet Farm, 8-Alex G. Campbell, Jr. Thoroughbreds, LLC

Saturday, Pimlico, post time: 11:41 a.m. EDT

CHICK LANG S.-GIII, $200,000, 3yo, 6f

PP	HORSE	SIRE	OWNER	TRAINER	JOCKEY	WT
1	Palatial Times	Palace Malice	Gokmen Kaya	Magee	Cedeno	124
2	Mighty Mischief	Into Mischief	Heiligbrodt, L. William and Corinne	Asmussen	Santana, Jr.	122
3	Hemp	Super Ninety Nine	Narrow Leaf Farm	Farrior	Toledo	120
4	Jaxon Traveler	Munnings	West Point Thoroughbreds and Delfiner, Marvin	Asmussen	Ortiz, Jr.	124
5	Shackled Love	Shackleford	Z W P Stable, Inc. and Non Stop Stable	Capuano	Russell	122
6	Willy Boi	Uncaptured	Lea Farms, LLC	Engler	Velazquez	120

Breeders: 1-Palace Malice Syndicate & SilverSprings Stud, LLC, 2-Heiligbrodt Racing Stable, 3-David Baxter, 4-Dr. & Mrs. A. Leonard Pineau, 5-ZWP Stable & Non Stop Stable, 6-Ocala Stud & William J. Terrell

Saturday, Pimlico, post time: 1:28 p.m. EDT

GALLORETTE S.-GIII, $150,000, 3yo/up, f/m, 1 1/16mT

PP	HORSE	SIRE	OWNER	TRAINER	JOCKEY	WT
1	Vigilantes Way	Medaglia d'Oro	Phipps Stable	McGaughey III	Ortiz	122
2	Great Island	Scat Daddy	Alpha Delta Stables, LLC	Brown	Castellano	122
3	Flighty Lady (Ire)	Sir Percy (GB)	Peter M. Brant	Brown	Ortiz, Jr.	122
4	Tuned (GB)	Toronado (Ire)	Al Shaqab Racing	Motion	-	122
5	Mean Mary	Scat Daddy	Alex G. Campbell, Jr.	Motion	Saez	122
6	Feel Glorious (GB)	Bated Breath (GB)	Reeves Thoroughbred Racing and Tango Uniform Racing LLC	Clement	Rosario	122

Breeders: 1-Phipps Stable, 2-Ben P. Walden, Jr. & Larry Taylor, 3-Tally-Ho Stud, 4-Al Shaqab Racing, 5-Alex G. Campbell, Jr. Thoroughbreds, LLC, 6-Mrs E. C. Roberts

Saturday, Pimlico, post time: 4:41 p.m. EDT

MARYLAND SPRINT MATCH SERIES S.-GIII, $150,000, 3yo/up, 6f

PP	HORSE	SIRE	OWNER	TRAINER	JOCKEY	WT
1	Laki	Cuba	Hillside Equestrian Meadows	Dilodovico	Karamanos	122
2	Yodel E. A. Who	Creative Cause	Gaining Ground Racing LLC	Russell	Russell	122
3	Mucho	Blame	WSS Racing, LLC and 4 G Racing, LLC	Ortiz	Ortiz	122
4	Ournationonparade	Cal Nation	Reeves Thoroughbred Racing	Ritvo	Castellano	122
5	Strike Power	Speightstown	Courtlandt Farms	Asmussen	Santana, Jr.	122
6	Threes Over Deuces	Flat Out	Pocket 3's Racing LLC	Capuano	Rosales	122
7	Breezy Gust	Great Notion	Fanelli, John and Long Ball Stable LLC	Velazquez	Torres	122
8	Special Reserve	Midshipman	Paradise Farms Corp. and Staudacher, David	Maker	Ortiz, Jr.	122
9	War Tocsin	Violence	Trin-Brook Stables, Inc.	St. Lewis	Crispin	122
10	Lebda	Raison d'Etat	Euro Stable	Gonzalez	Acosta	122
11	Seven Nation Army	First Samurai	Franklin Stables, LLC and Southern Springs Stables	Moquett	Saez	122

Breeders: 1-Tom Michaels & Lorna Baker, 2-Heinz H. Steinmann, 3-Claiborne Farm & Adele B. Dilschneider, 4-John E. Williamson III, 5-Courtlandt Farm, 6-Machmer Hall & Montese LLC, 7-Michael Anspach, 8-Russell L. Reineman Stable, Inc, 9-Hare Forest Farm, Ltd., 10-Calumet Farm, 11-Jeff H. Hilger & Debora J. Hilger

Saturday, Churchill Downs, post time: 5:58 p.m. EDT

LOUISVILLE S.-GIII, $150,000, 4yo/up, 1 1/2mT

PP	HORSE	SIRE	OWNER	TRAINER	JOCKEY	WT
1	Artemus Eagle	Wicked Strong	Cundiff Racing, LLC	Cundiff	Saez	118
2	Imperador (Arg)	Treasure Beach (GB)	Bonne Chance Farm, LLC and Stud R D I, LLC.	Lobo	Talamo	123
3	Spooky Channel	English Channel	NBS Stable	Barkley	Arrieta	120
4	Strong Tide	English Channel	Penny S. Lauer	Lauer	Pedroza	118
5	Fantasioso (Arg)	Strategic Prince (GB)	Bloom Racing Stable LLC and I. C. Racing LLC	Correas, IV	Leparoux	118
6	Jais's Solitude	Afleet Alex	Black Ship Racing, Homewrecker Racing LLC, Chenvert, Brian and Kenneally, Eddie	Kenneally	Cannon	118
7	Red Knight	Pure Prize	Trinity Farm	Mott	Graham	118
8	Fighting Seabee	Summer Front	Walking L Thoroughbreds, LLC	McPeek	Landeros	118
9	Monarchs Glen (GB)	Frankel (GB)	Michael M. Hui	Maker	Beschizza	118
10	Arklow	Arch	Donegal Racing, Bulger, Joseph and Estate of Peter Coneway	Cox	Geroux	123
11	Ajourneytofreedom	Hard Spun	Paradise Farms Corp. and Staudacher, David	Maker	Gaffalione	118
12	Bakers Bay	More Than Ready	Phipps Stable	McGaughey III	Lanerie	118
13	Crafty Daddy	Scat Daddy	Lucky Seven Stable	McPeek	Hernandez, Jr.	118
14	Admiralty Pier	English Channel	Hoolie Racing Stable, LLC and Lunsford, Bruce	Minshall	Van Dyke	118

Breeders: 1-Kenneth L. Ramsey & Sarah K. Ramsey, 2-Haras Rio Dois Irmaos S. R. L., 3-Calumet Farm, 4-Michael E. Lauer & Penny S. Lauer, 5-Luther Eduardo Carlos, 6-Lambholm, 7-Trinity Farm, LLC, 8-Gestut Zur Kuste AG, 9-Juddmonte Farms Ltd, 10-John R. Penn & Frank Penn, 11-Pursuit of Success LLC, 12-Phipps Stable, 13-Edward A. Cox, Jr., 14-Calumet Farm

Saturday, Belmont, post time: 5:52 p.m. EDT

SOARING SOFTLY S.-GIII, $100,000, 3yo, f, 7fT

PP	HORSE	SIRE	OWNER	TRAINER	JOCKEY	WT
1	Candace O	Declaration of War	River Oak Farm, Medallion Racing & Olszewski, Michael	Motion	Carmouche	118
2	Sleek Lynx (GB)	War Front	Gary Barber	Casse	Diaz, Jr.	118
3	Can't Buy Love	Twirling Candy	R. Larry Johnson	Trombetta	Luzzi	118
4	No Ordinary Time	Frosted	Allen Stable, Inc.	McGaughey III	Bravo	118
5	Hit the Woah	Vancouver (Aus)	Hoolie Racing Stable, LLC and Madaket Stables	Clement	Alvarado	118
6	Tobys Heart	Jack Milton	Hamilton, Terry, Lynch, Brian A. and Barber, Gary	Lynch	Franco	120
7	La Libertee	Constitution	Tracy Farmer	Casse	Hernandez	118
8	Lexinator	Fed Biz	Nicholas Sideris	Sideris	Rodriguez Castro	118
9	Star Devine (Ire)	Fastnet Rock (Aus)	Lawrence Goichman	Abreu	Lezcano	118
10	Invincible Gal (GB)	Invincible Spirit (Ire)	Ryan, Michael J., Drown, Jeff and Team Hanley	Motion	McCarthy	118
11	Bye Bye	Into Mischief	Bach Stables LLC	Clement	Cancel	118

Breeders: 1-Crosshaven Bloodstock, 2-Haras Don Alberto, 3-Kenneth L. Ramsey & Sarah K. Ramsey, 4-Hinkle Farms, 5-Rock Ridge Thoroughbreds, 6-Trackside Farms, Inc., 7-Tracy Farmer, 8-T. F. VanMeter, 9-Rockhart Trading Ltd, 10-Rabbah Bloodstock Limited, 11-Malibu Farm, LLC

Saturday, Santa Anita, post time: 4:30 p.m. EDT

LAZARO BARRERA S.-GIII, $100,000, 3yo, 6 1/2f

PP	HORSE	SIRE	OWNER	TRAINER	JOCKEY	WT
1	Wipe the Slate	Nyquist	Reddam Racing LLC	O'Neill	Gutierrez	120
2	Laurel River	Into Mischief	Juddmonte	Baffert	Cedillo	120
3	The Chosen Vron	Vronsky	Kruljac, J. Eric, Fetkin, Robert, Sondereker, John and Thornburgh, Richard	Kruljac	Rispoli	124
4	I'll Stand Taller	Square Eddie	Reddam Racing LLC	O'Neill	Hernandez	120

Breeders: 1-Brookfield Stud, 2-Juddmonte Farms Inc, 3-Tiz Molly Partners, 4-Reddam Racing, LLC

NORTH AMERICAN RACING

THURSDAY INSIGHTS: CUPID REPRESENTED BY FIRST RUNNER AT CHURCHILL *by Alan Carasso*

Sponsored by Alex Nichols Agency

2nd-CD, $100K, Msw, 2yp, 5f, post time: 5:29 p.m. ET

ANNA AND MIA (Cupid) becomes the first starter for her Grade I-winning sire and is out of a stakes-winning full-sister to MSP Breathethefire (Valid Expectations). The deeper female family also includes the flashy MGSW/GISP Phantom On tour (Tour d'Or). A $50K purchase at Fasig-Tipton February in early 2020, the February foal fetched $45K at FTKOCT in the fall and was most recently hammered down for $160K at the OBS March Sale after breezing an eighth of a mile in a joint-fastest :9 4/5. She debuts against fellow firsters **Topsy Turvy (Constitution)**, a full-sister to dual Ohio-bred SW and GSP Alexandria; and **Tizplenty (Speightstown)**, a half-sister to MGSW & GISP Mr. Money (Goldencents). **TJCIS PPs**

Classic Winner Makes Seasonal Debut...

7th-CD, $102K, Alw, 3yo/up, 1 1/16mT, post time: 7:54 p.m. ET

LNJ Foxwoods and NK Racing's Canadian Classic winner **BELICHICK (Lemon Drop Kid)** makes his first start south of the border as he kicks off his 4-year-old campaign. The $300K Keeneland September acquisition was runner-up in last year's Queen's Plate over the Woodbine synthetic, then successfully stretched out to a mile and a half to take the grassy Breeders' S. by four lengths last October. The bay was last seen running on for second in the GIII Ontario Derby back on the main track Nov. 21. **TJCIS PPs**

Share this story

SHIP YOUR HORSE
ANYWHERE IN THE WORLD
We are the company that experienced horse people contract to ship their horses.
ALEX NICHOLS AGENCY
OUR EXPERT SERVICES INCLUDE:
- EXPORT TO ALL DESTINATIONS WORLDWIDE
- IMPORT FROM EUROPE TO ALL MAJOR U.S. PORTS
- DOMESTIC FLIGHTS COAST TO COAST
www.anaht.com 516.678.9100 info@anaht.com

© Copyright Thoroughbred Daily News.
This newspaper may not be reproduced in any form or by any means, electronic or mechanical, without prior written permission of the copyright owner, MediaVista. Information as to the American races, race results and earnings was obtained from results charts published by The Jockey Club Information Services and utilized here with their permission.

MAIDENS

IN ORDER OF PURSE:

3rd-Indiana Grand, $31,000, Msw, 5-12, 3yo/up, 1m 70y, 1:43.45, ft, 4 1/2 lengths.

HARVARD (c, 3, Pioneerof the Nile--Sambuca Classica, by Cat Thief) finished second behind a good-looking debut from

Harvard | *Coady*

American Prince (Liam's Map) at Gulfstream Feb. 28 and was stretching out to two turns off a distant runner-up effort behind Triple Crown winner Justify (Scat Daddy)'s **'TDN Rising Star'** half-brother Stage Raider (Pioneerof the Nile) in a sloppy seven-furlong maiden at Keeneland Apr. 10. Stage Raider, incidentally, is the morning-line 2-5 favorite for a one-mile Belmont allowance Friday afternoon. Pounded into 1-2 favoritism with blinkers going on for the first time, Harvard was urged along early between rivals to lead heading into the first turn and was allowed to dictate a very easy pace while traveling comfortably. Asked for his best in upper stretch, the bay put the race to bed within a few strides, accounting for 23-10 second pick W W Crazy (Jess's Dream) by 4 1/2 very comfortable lengths.

Harvard is a full-brother to Classic Empire, Ch. 2yo Colt, MGISW, $2,520,220; and a half-brother to Exclamation Point (Concord Point), SP, $290,540; Anytime Magic (Fusaichi Pegasus), MSW, $202,945; and Uptown Twirl (Twirling Candy), MSW, $170,714, and is a maternal grandson of SW & MGISP In Her Glory (Miswaki). Sambuca Classic aborted to the late Pioneerof the Nile in 2019, but foaled colts by Justify in each of the last two years. Lifetime Record: 3-1-2-0, $42,800. **Click for**

the Equibase.com chart.
O-WinStar Farm LLC & CHC INC; B-China Horse Club International Limited (KY); T-Rodolphe Brisset.

Share this story

AMERICAN-BRED WINNERS ABROAD

IN ITALY:
High Tornado, h, 6, **Point of Entry**--Honchis'n Ponchis (MSP, $316,847), by City Zip. Follonica, 5-12, Hcp. *(€4.4k)*, 2200m (sand), 2:23. O/T-Societa Al M.S. SRL di Salvioni; B-Dixiana Farms (KY). *$1,000 Ylg '16 FTKOCT. **VIDEO**

TODAY'S FEATURED REPLAY

*The well-related **KARAKONTIE FLYER** (Karakontie {Jpn}) scores her second career win Wednesday at ThistleDown*
(click to watch)

FIRST & SECOND-CROP RUNNERS

FIRST-CROP STARTERS TO WATCH: THURSDAY, MAY 13
2021 Stud Fees Listed

Connect (Curlin), Lane's End Farm, $15,000
119 foals of racing age/0 winners/0 black-type winners
2-Churchill Downs, Msw 5f, Burrow Down, 4-1

Cupid (Tapit), Ashford Stud, $5,000
142 foals of racing age/0 winners/0 black-type winners
2-Churchill Downs, Msw 5f, Anna and Mia, 9-5
$50,000 FTK FEB wnl; $45,000 FTK OCT yrl; $160,000 OBS MAR 2yo

Mohaymen (Tapit), Shadwell Farm, $7,500
75 foals of racing age/0 winners/0 black-type winners
2-Gulfstream, Msw 5f, Tipharah, 30-1
$13,000 KEE SEP yrl; $27,000 RNA OBS APR 2yo

Unified (Candy Ride {Arg}), Lane's End Farm, $10,000
117 foals of racing age/0 winners/0 black-type winners
2-Gulfstream, Msw 5f, Shine N Jam, 10-1
$3,000 FTK FEB wnl

SECOND-CROP STARTERS TO WATCH: THURSDAY, MAY 13
2021 Stud Fees Listed

Big Blue Kitten (Kitten's Joy), Calumet Farm, $5,000
74 foals of racing age/8 winners/0 black-type winners
7-Churchill Downs, Alw 1 1/16mT, Blue Cat, 12-1

Bradester (Lion Heart), Valor Farm, $3,000
42 foals of racing age/2 winners/0 black-type winners
5-Lone Star, Msw 5 1/2f, Lilliegetyourgun, 30-1

Exaggerator (Curlin), WinStar Farm, $15,000
249 foals of racing age/35 winners/0 black-type winners
4-Churchill Downs, Msw 1 1/8mT, Eyes On Target, 6-1
$275,000 KEE SEP yrl

Harry's Holiday (Harlan's Holiday), Southern Indiana Equine, $3,000
36 foals of racing age/5 winners/0 black-type winners
6-Indiana Grand, Alw 1m, Timeless Glory, 9-2
$9,500 FTK OCT yrl

Ironicus (Distorted Humor), Claiborne Farm, $5,000
56 foals of racing age/5 winners/1 black-type winner
4-Churchill Downs, Msw 1 1/8mT, Incitatus, 15-1

Laoban (Uncle Mo), WinStar Farm, $25,000
139 foals of racing age/23 winners/4 black-type winners
9-Belmont, Msw 6fT, Saratoga Flash, 3-1
$60,000 SAR AUG yrl

Majestic Harbor (Rockport Harbor), Harris Farms, $2,500
27 foals of racing age/4 winners/0 black-type winners
6-Indiana Grand, Alw 1m, Diamond Solitaire, 1-1
3-Indiana Grand, Msw 1m, Lieutenant Kitty, 1-5

Not This Time (Giant's Causeway), Taylor Made Farm, $40,000
204 foals of racing age/42 winners/6 black-type winners
2-Gulfstream, Msw 5f, Last Leaf, 3-1
$7,000 KEE NOV wnl; $10,000 OBS WIN wnl; $23,500 OBS OCT yrl

Nyquist (Uncle Mo), Darley, $75,000
214 foals of racing age/29 winners/2 black-type winners
2-Gulfstream, Msw 5f, Laurel Canyon, 7-2
$135,000 FTC AYR yrl
2-Belmont, Msw 5f, Lemieux, 9-5
$100,000 KEE SEP yrl

Runhappy (Super Saver), Claiborne Farm, $10,000
199 foals of racing age/25 winners/1 black-type winner
2-Belmont, Msw 5f, Happy Soul, 7-5
$50,000 KEE SEP yrl

Social Inclusion (Pioneerof the Nile), Diamond B Farm, $5,000
61 foals of racing age/6 winners/0 black-type winners
7-Gulfstream, Aoc 5fT, Social Exclusion, 8-1

Taprize (Tapit), R Star Stallions, $2,500
18 foals of racing age/0 winners/0 black-type winners
3-Indiana Grand, Msw 1m, Rodssilveroak, 30-1
$4,800 IND MIX 2yo

Tourist (Tiznow), WinStar Farm, $5,000
158 foals of racing age/26 winners/0 black-type winners
2-Belmont, Msw 5f, I Can Run, 3-1
$34,000 EAS OCT yrl

Upstart (Flatter), Airdrie Stud, $10,000
167 foals of racing age/34 winners/1 black-type winner
2-Churchill Downs, Msw 5f, Green Up, 20-1
$10,000 EAS OCT yrl

War Dancer (War Front), Irish Hill & Dutchess Views, $7,500
128 foals of racing age/10 winners/1 black-type winner
8-Belmont, Aoc 1 1/16m, Step Dancer, 4-1

TDN CRITERIA

The races covered in the TDN are as follows:
• Stakes: purses of $50,000/up
• Allowance Races: purses of $20,000/up
• Optional Claiming Races: purses of $20,000/up
• Maiden Special Weight Races: purses of $18,000/up
• Maiden Claiming Races: purses of $18,000/up & a minimum claiming price of $40,000

ADDITIONAL RACING

ALLOWANCE RESULTS:
6th-Indiana Grand, $38,500, (S), 5-12, (NW4L), 3yo/up, 5 1/2f, 1:04.36, ft, 6 lengths.
CHIPOFFTHEOLDBLOCK (g, 4, Ready's Image--Mizzen My Momma, by Mizzen Mast) Lifetime Record: SP, 15-4-4-1, $163,944. O-Penny S Lauer; B-Penny S & Michael E Lauer (IN); T-Michael E Lauer. *1/2 to Drinkatthecreek (Itsmyluckyday), SP, $158,704.

8th-Indiana Grand, $34,500, (S), 5-11, (NW2L), 3yo/up, f/m, 7 1/2fT, 1:33.09, fm, 1/2 length.
TAPERINEA (f, 3, Tapiture--Double Harbor, by Rockport Harbor) Lifetime Record: 4-2-1-0, $47,850. O-Anthony J Granitz, Rod Okelley & Laura Murphy; B-Deann Baer & Greg Baer DVM (IN); T-Anthony J Granitz. *$8,000 Wlg '18 KEENOV. **1/2 to Sky Writer (Sky Mesa), SW, $171,683.

Discover #whywoodford // woodfordthoroughbreds.com

6th-Thistledown, $34,200, (S), 5-12, (NW2X), 3yo/up, 6f, 1:13.42, ft, 4 lengths.
RIGGED UP (c, 4, Fast Anna--Sharon's Way, by Proud Citizen) Lifetime Record: 14-3-4-3, $91,501. O-Irish Charm Thoroughbreds LLC & Jerry Laria; B-Richard Wilkinson (OH); T-Gary L Johnson. *$50,000 Ylg '18 KEESEP.

Another Webb Carroll Training Center Graduate
TAYLOR MADE FOR YOU!

4th-Indiana Grand, $32,500, Opt. Clm ($18,000), 5-12, 3yo/up, f/m, 5fT, :56.89, fm, 1 length.
MOON OF LOVE (IRE) (f, 4, Kodiac {GB}--Moon Club {Ire}, by Red Clubs {Ire}) Lifetime Record: 11-2-1-2, $33,513. O-CJ Thoroughbreds; B-Canice Farrell (IRE); T-Michael Stidham. *£30,000 Ylg '18 GOUKPR; £140,000 2yo '19 GOFBRE; 110,000gns 2yo '19 TATMA.

5th-Indiana Grand, $32,500, Opt. Clm ($18,000), 5-12, 3yo/up, 1m 70y, 1:42.68, ft, 4 3/4 lengths.
AZTEC EMPIRE (g, 5, Tapit--Hachita, by Gone West) Lifetime Record: 11-3-0-3, $94,541. O-Contreras Stable Inc & Chris Odom; B-Juddmonte Farms Inc (KY); T-Cipriano Contreras. *$130,000 HRA '19 KEENOV. **1/2 to Announce (GB) (Selkirk), G1SW-Fr, $547,607; and Mexican Gold (Medaglia d'Oro), GSW & G1SP-Fr, GSP-US, $234,810.

3rd-Will Rogers Downs, $26,400, (S), 5-12, (C), 3yo/up, 6f, 1:11.72, ft, 1 1/2 lengths.
MEGA BOND (g, 4, Magna Graduate--She's a Bond Girl {MSP, $130,565}, by Truluck) Lifetime Record: 6-3-0-1, $49,793. O/B-William Higgins & Brent Davidson (OK); T-M Brent Davidson. *1/2 to Another Bond Girl (Don't Get Mad), SW, $313,737.

4th-Belterra, $25,500, (S), 5-12, (NW3L), 3yo/up, f/m, 6 1/2f, 1:20.19, ft, 1 1/2 lengths.
ANGEL'S SASSY (f, 3, Cinco Charlie--Windsail, by Grand Appointment) Lifetime Record: SP, 5-3-0-1, $53,960. O/B-Susan Anderson Racing (OH); T-Susan L Anderson.

7th-Will Rogers Downs, $25,080, (S), 5-12, (NW2L), 3yo/up, 1m, 1:38.77, ft, 2 lengths.
FINAL BURBANK (g, 5, Burbank--Tellmewhat {SP}, by Lucky Lionel) Lifetime Record: 9-2-2-2, $46,312. O/B-Beth & Boyd Caster (OK); T-Boyd Caster.

5th-Thistledown, $24,000, 5-12, (NW2L), 3yo/up, f/m, 6f, 1:14.08, ft, 2 1/4 lengths.
KARAKONTIE FLYER (f, 4, Karakontie {Jpn}--Pretty City, by Carson City) Lifetime Record: 12-2-2-3, $59,444. O-Danielle Agnello; B-Gainesway Thoroughbreds Ltd (KY); T-Jeffrey Skerrett. *$120,000 Ylg '18 KEESEP; $20,000 HRA '21 KEEJAN. **1/2 to Pretty City Dancer (Tapit), GISW, $286,344; and Lear's Princess (Lear Fan), GISW, $491,870.

7th-Thistledown, $24,000, 5-12, (NW2L), 3yo/up, f/m, 6f, 1:13.88, ft, 1 1/4 lengths.
MRS. ROBINSON (m, 5, Animal Kingdom--Hug Doc, by Medaglia d'Oro) Lifetime Record: 29-2-8-5, $84,243. O-Dave Casalinova; B-Godolphin, Spruce Lane Farm, Valerie Calcott Stevens, Copper Beech Stable, et al (KY); T-Tina Casalinova. *$6,500 Ylg '17 FTKFEB.

Hidden Brook Foaled, Raised & Sold

6th-Louisiana Downs, $22,510, Opt. Clm ($17,500), 5-11, 3yo/up, 1m 70y (off turf), 1:44.45, sy, 2 1/2 lengths.
VOO DOO DOC (g, 5, Magician {Ire}--Hookah Lady, by Smoke Glacken) Lifetime Record: 13-4-3-2, $105,247. O-Dennis E Foster; B-Hurstland Farm Inc & James Greene Jr (KY); T-Danny Pish. *$17,000 Ylg '17 KEESEP. **1/2 to Get Smokin (Get Stormy), MGSW, $321,040.

Hurstland Farm bred, raised and sold

7th-Finger Lakes, $21,900, (S), 5-12, (NW1BX), 3yo/up, f/m, 5f, :59.64, ft, 1/2 length.
RISKY ANALYSIS (m, 6, Freud--Risk a Chance {MSP, $139,825}, by A.P. Indy) Lifetime Record: 19-5-5-4, $100,726. O-Chester Broman Sr & Mary Broman; B-Chester & Mary R Broman (NY); T-Christopher Progno.

Sequel Bloodstock graduate

ADDITIONAL MAIDEN WINNERS:

Powerful Moon, g, 3, **Malibu Moon**--Powerful Package (MSP, $243,730), by Star de Naskra. Thistledown, 5-12, 5 1/2f, 1:07.48. Lifetime Record: 11-1-4-1, $30,153. B-Angela M Ingenito & Spendthrift Stallions LLC (FL). *$35,000 Ylg '19 KEESEP. **1/2 to Derwin's Star (Wildcat Heir), GSW & GISP, $639,070.

Punch Em, g, 3, **Paynter**--Punchin' Chudy, by Two Punch. Will Rogers Downs, 5-12, 1m, 1:38.28. Lifetime Record: 4-1-1-2, $20,088. B-Rock Talk Farm LLC (KY). *$20,000 Ylg '19 KEESEP.

Diamond Gucci, f, 4, **Country Be Gold**--Here Gucci, by Cactus Ridge. Fanduel Sportsbook And Horse Racing, 5-11, (S), 5 1/2f, 1:08.02. Lifetime Record: 4-1-0-1, $15,494. B-Wilborn Racing Stable Inc (IL).

Lovelee Honor, f, 4, **Honorable Dillon**--Lee's Nite, by Griffinite. Finger Lakes, 5-12, 5f, 1:00.17. Lifetime Record: 6-1-0-0, $20,328. B-Donna Lee Sammons & Kerri Walsh (NY).

Silky's Dance, c, 4, **Mister Dance**--Silky's Delight, by Silky Sweep. Louisiana Downs, 5-11, (S), 5 1/2f, 1:05.99. Lifetime Record: 9-1-2-1, $25,570. B-Penny Scarberry (LA).

Lingering Promise, f, 4, **Mr. Nightlinger**--Kept Promise, by Western Expression. Will Rogers Downs, 5-11, (S), 5 1/2f, 1:05.35. Lifetime Record: 1-1-0-0, $13,764. B-Bryan Hawk (OK). *$4,800 RNA Ylg '18 OKCYRL. **Won by 5 1/2 lengths. ***1ST-TIME STARTER.

Misspotofgold, f, 4, **Palace Malice**--Wicked Spin, by Hard Spun. Finger Lakes, 5-12, 5f, 1:00.71. Lifetime Record: 5-1-1-0, $35,945. B-Sequel Thoroughbreds LLC & Lakland Farm (NY).

Sequel New York graduate

Make Motime, g, 5, **Uncle Mo**--Make Time, by Empire Maker. Finger Lakes, 5-12, 5f, 1:00.35. Lifetime Record: 9-1-0-0, $36,398. B-Goodwin Farm (NY). *$140,000 RNA Ylg '17 SARAUG. **1/2 to Violent Times (Violence), SW, $228,701.

Seeing RED? Click on a stallion's name to learn more about them on their page on the farm's website.

ALL TDN WINNERS BY SIRE

sponsored by

POWERFUL, NATURAL ANTIOXIDANTS

for the Health and Strength of Tendons, Muscles and Soft Tissue.

HYGAIN

Animal Kingdom, Mrs. Robinson, m, 5, o/o Hug Doc, by Medaglia d'Oro. ALW, 5-12, Thistledown

Burbank, Final Burbank, g, 5, o/o Tellmewhat, by Lucky Lionel. ALW, 5-12, Will Rogers

Cinco Charlie, Angel's Sassy, f, 3, o/o Windsail, by Grand Appointment. ALW, 5-12, Belterra

Country Be Gold, Diamond Gucci, f, 4, o/o Here Gucci, by Cactus Ridge. MSW, 5-11, Fanduel Sportsbook And Horse Racing

Fast Anna, Rigged Up, c, 4, o/o Sharon's Way, by Proud Citizen. ALW, 5-12, Thistledown

Freud, Risky Analysis, m, 6, o/o Risk a Chance, by A.P. Indy. ALW, 5-12, Finger Lakes

Honorable Dillon, Lovelee Honor, f, 4, o/o Lee's Nite, by Griffinite. MSW, 5-12, Finger Lakes

Karakontie (Jpn), Karakontie Flyer, f, 4, o/o Pretty City, by Carson City. ALW, 5-12, Thistledown

Kodiac (GB), Moon of Love (Ire), f, 4, o/o Moon Club (Ire), by Red Clubs (Ire). AOC, 5-12, Indiana Grand

Magician (Ire), Voo Doo Doc, g, 5, o/o Hookah Lady, by Smoke Glacken. AOC, 5-11, Louisiana Downs

Magna Graduate, Mega Bond, g, 4, o/o She's a Bond Girl, by Truluck. ALW, 5-12, Will Rogers

Malibu Moon, Powerful Moon, g, 3, o/o Powerful Package, by Star de Naskra. MSW, 5-12, Thistledown

Mister Dance, Silky's Dance, c, 4, o/o Silky's Delight, by Silky Sweep. MSW, 5-11, Louisiana Downs

Mr. Nightlinger, Lingering Promise, f, 4, o/o Kept Promise, by Western Expression. MSW, 5-11, Will Rogers

Palace Malice, Misspotofgold, f, 4, o/o Wicked Spin, by Hard Spun. MSW, 5-12, Finger Lakes

Paynter, Punch Em, g, 3, o/o Punchin' Chudy, by Two Punch. MSW, 5-12, Will Rogers

Pioneerof the Nile, Harvard, c, 3, o/o Sambuca Classica, by Cat Thief. MSW, 5-12, Indiana Grand

Ready's Image, Chipofftheoldblock, g, 4, o/o Mizzen My Momma, by Mizzen Mast. ALW, 5-12, Indiana Grand

WHY SHOULD YOU RUN YOUR HELP WANTED AD IN THE TDN?

Nick E.
to TDN

I just wanted to reach out and thank you for your help in putting our ad out and let you know we've had a fantastic response from a wide range of excellent candidates. It shows the wide-reaching umbrella the TDN has in our industry.

Thank you again,
Nick

For $350, your job will run in the TDN, be posted on the careers section of our website, and be promoted through our social media channels.

Contact us for details or to post a job!
advertising@thetdn.com

Tapit, Aztec Empire, g, 5, o/o Hachita, by Gone West. AOC, 5-12, Indiana Grand

Tapiture, Taperinea, f, 3, o/o Double Harbor, by Rockport Harbor. ALW, 5-11, Indiana Grand

Uncle Mo, Make Motime, g, 5, o/o Make Time, by Empire Maker. MSW, 5-12, Finger Lakes

Champion Classic Empire's full-brother Harvard 'graduates' with ease Wednesday at Indiana Grand | *Coady*