TDN
THOROUGHBRED DAILY NEWS
SUNDAY, MAY 31, 2020

Q&A WITH JOSH RUBINSTEIN

Del Mar | *Benoit*

By Dan Ross

With Del Mar's annual summer meet looming large on the horizon, news out of the track has arrived thick and fast this week.

On Thursday, Del Mar announced that it plans to begin racing a week earlier than scheduled on July 10--pending approval from the California Horse Racing Board--and that the predominantly three-day race weeks will end with a four-day race week on Labor Day, Sept. 7.

On Friday, the track announced its $5.5-million stakes schedule, which this year includes a GI Kentucky Derby stepping-stone in the shape of the $100,000 Shared Belief S. Aug. 1 for 3-year-olds.

The past couple of days, the track has also been under fire in its local *San Diego Tribune* newspaper. Last year, two horses fatally injured in a freak accident--two of only four catastrophic equine injuries the entire meet--mistakenly ended up at a rendering plant, rather than UC Davis for a mandatory autopsy. In Saturday's *SDT*, columnist Bryce Miller criticized the track for not being transparent about those missteps.

The *TDN* spoke to Del Mar Thoroughbred Club president, Josh Rubinstein, about these topics, and other preparations underway at the Southern California venue.

Cont. p3

BELL'S THE ONE UPSETS WINNING COLORS

Bell's the One (Majesticperfection) sprung the upset in the GIII Winning Colors S. Saturday at Churchill Downs with Grade I-winning 4-5 favorite **Mia Mischief** (Into Mischief) finishing third. The 13-1 shot sat well back off the pace in sixth as the speedy **Break Even** (Country Day) zipped through an opening quarter in :21.28 with Mia Mischief stalking from second. Bell's the One launched a four-wide bid turning for home as Mia Mischief did her best to keep up with the pacesetter. The chalk began to falter and Break Even valiantly tried to keep going as Bell's the One ranged up on their outside with a powerful rally. The bay charged clear of her foes with ease for a decisive victory. A determined Break Even held second over a tiring Mia Mischief in third.

"She is really talented," Corey Lanerie said. "When she switches leads like that she has such a strong turn of foot and really finishes strong." ***Cont. p6***

IN TDN EUROPE TODAY

BRITISH RACING GIVEN GREEN LIGHT

The British government on Saturday officially gave racing the go-ahead to resume behind closed doors from Monday.

Click or tap here to go straight to TDN Europe.

FIELD OF DREAMS

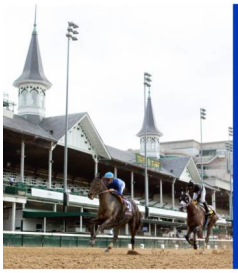

Derby hero **Street Sense's Derby prospect Maxfield** stays undefeated on his seasonal comeback.

Making history: it takes foresight Darley

PUBLISHER & CEO
Sue Morris Finley @suefinley
suefinley@thetdn.com

SENIOR VICE PRESIDENT
Gary King @garykingTDN
garyking@thetdn.com

EDITORIAL
editor@thetdn.com
Editor-in-Chief
Jessica Martini @JessMartiniTDN
Managing Editor
Alan Carasso @EquinealTDN
Senior Editor
Steve Sherack @SteveSherackTDN
Racing Editor
Brian DiDonato @BDiDonatoTDN
Deputy Editor
Christie DeBernardis @CDeBernardisTDN
Associate Editors
Christina Bossinakis @CBossTDN
Joe Bianca @JBiancaTDN

News and Features Editor
In Memoriam: Ben Massam (1988-2019)

ADVERTISING
advertising@thetdn.com
Director of Advertising
Alycia Borer
Advertising Manager
Lia Best
Advertising Designer
Amanda Crelin
Advertising Assistant/Dir. Of Distribution
Rachel McCaffrey
Advertising Assistants
Amie Newcomb
Kristen Lomasson

Photographer/Photo Editor
Sarah K. Andrew @SarahKAndrew
photos@thetdn.com

Social Media Strategist
Justina Severni

Director of Customer Service
Vicki Forbes
customerservice@thetdn.com

Marketing Manager
Alayna Cullen @AlaynaCullen

Director of IT & Accounting
Ray Villa
rayvilla@thetdn.com
accounting@thetdn.com

WORLDWIDE INFORMATION
International Editor
Kelsey Riley @kelseynrileyTDN
kelseynriley@thetdn.com
European Editor
Emma Berry
emmaberry@thetdn.com
Associate International Editor
Heather Anderson @HLAndersonTDN
Newmarket Bureau, Cafe Racing
Sean Cronin & Tom Frary
caferacing@thetdn.com

60 Broad Street, Suite 100
Red Bank, NJ 07701
732-747-8060 | 732-747-8955 (fax)
www.TheTDN.com

TODAY in the TDN
THOROUGHBRED DAILY NEWS

Sunday, May 31, 2020

Safety First. *Stakes winner and* ***'TDN Rising Star' Mihos*** *(Cairo Prince) and his hotwalker practicing COVID-19 safety protocols at Belmont Park..* | *Susie Raisher*

LAURA'S LIGHT SCORES IN THE HONEYMOON 7

Laura's Light (Constitution) gets the job done in Santa Anita's GIII Honeymoon S.

TODAY'S GRADED STAKES

EST	Race	Click for	TV
2:40a	**Tokyo Yushun (Japanese Derby)-G1**, TOK	----------	-------
11:00a	**Grand Prix de Chantilly-G2**, DEA	----------	-------
11:35a	**Prix du Gros-Chene-G2**, DEA	----------	-------
6:42p	**Santa Maria S.-GII**, SA	TJCIS PPs	TVG/FOX

Q&A cont. from p1

Del Mar | *Breeders' Cup/Eclipse Sportswire*

TDN: This time last year, you were preparing for the summer meet against the backdrop of the Santa Anita welfare crisis. This year, it's a different sort of crisis you're having to handle, to put it mildly. Broadly, what are your thoughts with opening day mere weeks away?

JR: Given the climate and everything that's gone on with the [Covid-19] pandemic, actually feeling somewhat optimistic. Things seem to be getting better by the day if not the week in terms of, outside of horse racing, other industries opening up.

Horse racing has done well during the pandemic--it's great Santa Anita and Golden Gate are up and running. We'll have New York next week. Kentucky. Everybody's been in a pretty dark place the last month or so, but there seems to be light at the end of the tunnel. From Del Mar's perspective, we're pretty excited about our racing program--nine weeks of racing this summer, which is the longest we've ever had.

As it stands now, racing will not be open to the public, as is the case with tracks across the country. Guidance is changing weekly, so; we'll continue to work with local and state officials on what that guidance looks like in July and August. But in terms of today--what is it, May 30--we're racing without spectators. That is what is in our license application for the CHRB for their June 11 meeting.

TDN: Is there a chance that, at some point in the meet, that restriction could be relaxed in some way regarding spectators?

JR: Ultimately, we're going to work with state and local officials on what that guidance is. We work with them on our current plan. Look, having people at the races at Del Mar is a San Diego tradition. Folks from all over Southern California and from all over the country love coming to Del Mar, and so, if we were able to do that, we want to. But again, we'll see what the climate looks like in July and August, and we'll continue to work with our state and local officials. ***Cont. p4***

Josh Rubinstein | *DMTC*

TDN: If racing does proceed spectator-less this summer, what kind of hit will that have to your bottom-line, and can these holes be plugged other ways, given how, for example, 90% of the wagering at Del Mar is typically done off-track anyway?

JR: Del Mar is one of the few horse racing venues which generates significant on-track revenue--for us, during the summer, it's about $17-million of revenue when you look at ticketing, group sales, sponsorship, concerts, etcetera. It will be a challenge for us to operate without that revenue. But, as you said from a wagering standpoint, 90% of the wagering on our races takes place off-track, the majority of which is online. The ADW numbers have been really strong in-state and out-of-state.

We're working very closely with TVG, who's our terrific partner on ADW and broadcasting. NBC Sports network has been working with TVG on re-purposing TVG content on their network, so; we're hopeful to be part of that this summer. So that's encouraging.

We're working very closely with TVG analysts on what the internet betting markets will look like--racing has certainly benefitted from the fact that it's been the only game in town from a wagering standpoint for a couple months. So, we'll see what that looks like come July and August, but we're encouraged.

We also have some out-of-state import products that will occur during our summer meet that we've never had before including the [GI] Kentucky Derby Sept. 5, the [GI] Kentucky Oaks Sept. 4--those are traditionally two of the biggest wagering days in the country. So, any wager in Southern California--either through the internet, on-track or at simulcasting facilities—on those races, results in purse generation and track commissions for Del Mar.

TDN: You're facing additional losses from the cancellation of the annual fair this year--how impactful is all of this on your annual $1.25 million bond obligation to the state's 22nd Agricultural District?

JR: We'll see what our operating results are. Like I said, we're optimistic based on the internet numbers we're seeing. But certainly, not having the on-track revenue that I spoke of earlier is going to be significant.

We have reduced expenses significantly. We won't have the on-track staffing that we normally do with patrons. It's hard to make an exact prediction on what the numbers will be by the end of summer. But certainly, we'll have a better idea as we get a couple weeks of racing under our belt.

TDN: You've said that you've been working with other industry leaders and experts to devise a set of protocols for this summer. What can the horsemen expect to find in place when they ship in?

JR: We've had the luxury of time. Folks at Santa Anita, they were dealing with this real-time--same with New York. Like you said, we've been working with other industry leaders, medical experts, to come up with our procedures and protocols. We've also been in continued communication with the horsemen, the trainers, owners and vets.

One of the important things, because of the fair not occurring this year, we'll be able to open our stable area much earlier. We'll be opening June 26, which is 14 days prior to racing which begins July 10.

The trainers will have a designated window of arrival so they can get their horses in, staff situated. We'll be testing folks on the backside every 24 hours, temperature checks. We'll have wrist-bands denoting the folks who have been checked, and that's consistent with other tracks throughout the country. ***Cont.***

PHOTOS
for Social Media & Internet
Not for commercial use
Only $10 ea
Choose from the vast Horsephotos library

use promo code: staysafe
expires 5.31.2020
Horsephotos.com

SPEIGHTSTER

SPEED

104 BEYER—arguably the fastest Graded stakes-winning miler of his 3YO crop

LOOKS

The mirror image of his sire

PEDIGREE

Best-bred son of **SPEIGHTSTOWN**—from the immediate female family of Champion sire **SMART STRIKE**

SPEIGHTSTOWN
#1 GENERAL SIRE OF 2020*

FIRST WINNER

WinStar-bred **QUEEN ARELLA** dominated a Gulfstream MdSpWt by **4 lengths** in her debut on Friday.

WATCH RACE

25 2YOs AT OBS SPRING

WINSTAR

WinStarFarm.com
(859) 873-1717

Fee: $10,000 S&N
Speightstown – Dance Swiftly, by Danzig

*TDN, 5/30

Rubinstein cont.

The backside will have significant hand-washing and sanitizing stations--those will be throughout the barn area. Everyone will be required to wear facial covering, both front side and backside. We are taking all of the safety precautions necessary to deal with the pandemic.

TDN: Could this involve limited owners' viewing in the morning, like Santa Anita has just instituted?

JR: Right now, only essential staff on the backside. However, Santa Anita just instituted for owners that, if they have a horse training, they can watch their horse work. We're working on that protocol now. We fully understand it's very important for owners to see their horses, and we're doing everything in our power to ensure that happens.

TDN: There's been quite the reordering of the racing schedule for this summer. It calls for 291 races over nine weeks--the track carded 297 races over its eight-week 2019 summer meeting. Throughout most of the summer, you'll run predominantly three-day race weeks. I'm assuming this is being driven partly by fears over horse inventory?

JR: We'll have right around 1,800 horses--the same as last year. But certainly, we rely on 2-year-olds quite a bit. And the inventory numbers that we're looking at, a lot of 2-year-olds have stayed on the farms longer than normal because there was a suspension of racing for two months. Got to take that into account. Based on that, and horse population, we felt that three-days-a-week was the appropriate thing to do.

Del Mar | *Horsephotos*

However, from an owners and trainers standpoint, we're going to be providing right around the same race opportunities as we did last year, so; it's more in the packaging over the nine weeks, and we're excited to have folks down here for an extended period of time.

TDN: For quite a few years now, the track has been aggressive about attracting out-of-state runners. In that regard, how do things look this year?

JR: Really good. Both [executive vice president of racing and industry relations] Tom Robbins and [racing secretary] David Jerkens--two of the best in the business--they've not only been talking to our local trainers multiple times per week, getting them ready for the transition to Del Mar, but there's certainly been a lot of out-of-state interest and discussion.

We'll announce our ship-and-win details next week. The program provides starter bonuses and increased purses for out-of-state horses that run at Del Mar. While ship-and-win is certainly appealing to out-of-state stables, last year 70% of our ship-and-win runners were from local trainers acquiring horses from outside of California.

We're encouraged. Tom and David have gotten a lot of interest, and I don't want to jinx it, but we've got some pretty big names looking at running here this summer.

TDN: Can you name names?

JR: I think Tom and David would strangle me if I did, but they're in talks with a number of guys, and there's a lot of interest to be out here this summer. It's hopefully something in the next couple of weeks we'll be able to announce.

TDN: In terms of equine safety, your summer meet last year was a widely regarded success. You implemented a few extra measures last year to compliment the ones you'd made the years prior. Will all those same measures be in place again this year?

JR: While we're really proud of our safety record, it really was a group effort between the trainers, the vets and the owners. There's still more work that needs to be done. The Jockey Club's Equine Injury Database that was out earlier this year showed that 99.9% of racing at Del Mar was conducted without serious injury, so; we're very proud of that. But we want to continue to get better.

As you mention, all of the safety protocols that we had in place [last year]--the house rules on medications, the additional veterinary oversight in the morning--that will all be in play again this year. I guess the big difference--and it's not just at Del Mar but at major racetracks across the country--is no Lasix for 2-year-olds. That will start for us this summer.

TDN: Taking Santa Anita's lead, Del Mar took steps to ban trainer Jerry Hollendorfer from the facility last summer--an action he overturned in court. Will Hollendorfer be allowed access to train and race again this year?

JR: We have not received a stall application as yet from Mr. Hollendorfer, but when we do, we're happy to look at it like we do with every trainer. We haven't received one yet.

TDN: If and when Hollendorfer does submit one, what do you think your response will be?

Cont. p6

Rubinstein cont.

JR: We'll look at it just like we do every trainer.

TDN: Finally, a *San Diego Tribune* editorial ran this morning criticizing the track's transparency after two horses fatally injured last summer were accidentally taken to a rendering plant. Do you have any comment about the way the track handled that incident, and/or about the editorial?

JR: The incident last summer was a particularly complex issue, especially with an ongoing CHRB investigation. We pride ourselves on the media accessibility and transparency we provide and we strive to do our best, even in challenged, sensitive and multi-faceted situations.

Share this story

Bell's the One cont. from p1

Bell's the One | *Coady*

A two-time stakes winner at age two, Bell's the One finished second to dual champion Covfefe (Into Mischief) in the Dogwood S. beneath the Twin Spires in September and captured Keeneland's GII Raven Run S. a month later. Fifth in the GI La Brea S. Dec. 28, she was seventh last time in the 5 1/2-panel Mardi Gras S. Feb. 25 when getting back on turf for the first time since her win in the LaCombe Memorial S. in 2018.

Pedigree Notes:

Bell's the One is one of 19 black-type winners and six graded winners by Majesticperfection. Her dam Street Mate, a half-sister to GSW & GISP Tap Day (Pleasant Tap), is also responsible for SP Running Mate (Creative Cause); the unraced 2-year-old filly Summer Mate (Summer Front); and a yearling filly by Cairo Prince. She failed to get in foal to Collected last breeding season and was barren for 2020.

Saturday, Churchill Downs

WINNING COLORS S.-GIII, $100,000, Churchill Downs, 5-30, 4yo/up, f/m, 6f, 1:08.70, ft.

1--**BELL'S THE ONE, 120, f, 4, by Majesticperfection**

1st Dam: Street Mate, by Street Cry (Ire)

2nd Dam: Day Mate, by Dayjur

3rd Dam: Possible Mate, by King's Bishop

($155,000 Ylg '17 FTKJUL). O-Lothenbach Stables, Inc. (Bob Lothenbach); B-Bret Jones (KY); T-Neil L. Pessin; J-Corey J. Lanerie. $60,140. Lifetime Record: 12-6-2-0, $461,240. **Click for the eNicks report & 5-cross pedigree. Werk Nick Rating: A++.**

A PERFORMANCE GENETICS SELECTION
ELIGIBLE FOR KY BREEDERS' INCENTIVE FUND AWARDS UP TO $5,000

2--**Break Even**, 120, f, 4, Country Day--Exotic Wager, by Saint Ballado. O-Klein Racing; B-Richard & Bert Klein (KY); T-Brad H. Cox. $19,400.

Foaled & Raised at Clarkland Farm for Klein Racing

3--**Mia Mischief**, 122, m, 5, Into Mischief--Greer Lynn, by Speightstown. **'TDN Rising Star'** ($135,000 Ylg '16 KEESEP; $300,000 2yo '17 FTFMAR; $2,400,000 4yo '19 FTKNOV). O-Stonestreet Stables LLC; B-Spendthrift Farm LLC (KY); T-Steven M. Asmussen. $9,700.

VINERY SALES GRADUATE

Margins: 3, 2HF, 3/4. Odds: 13.10, 2.20, 0.90.

Also Ran: Unique Factor, Sneaking Out, Spiced Perfection, Princess Causeway, Take Charge Angel. Scratched: Lady Suebee. **Click for the Equibase.com chart, the TJCIS.com PPs or the free Equineline.com catalogue-style pedigree. VIDEO, sponsored by Fasig-Tipton.**

Share this story

Saturday, Churchill Downs

OLD FORESTER MINT JULEP S.-GIII, $100,000, Churchill Downs, 5-30, 4yo/up, f/m, 1 1/16mT, 1:43.13, fm.

1--**SECRET MESSAGE, 120, m, 5, by Hat Trick (Jpn)**

1st Dam: Westside Singer, by Gone West

2nd Dam: Zawzooth, by Unbridled's Song

3rd Dam: Lady Blockbuster, by Silent Screen

O-Madaket Stables LLC, Heider Family Stables LLC, ERJ Racing, LLC, Elayne Stables & Steven Bouchey; B-Allen Tennenbaum (KY); T-H Graham Motion; J-John R Velazquez. $56,420. Lifetime Record: 15-6-2-0, $416,838. **Werk Nick Rating: A+. Click for the eNicks report & 5-cross pedigree.**

BSW/CROW Private Purchase
Dam purchased & mating recommended by ELIZABETH BLYTHE | 859.533.8234
ELIGIBLE FOR KY BREEDERS' INCENTIVE FUND AWARDS UP TO $5,000

Cont. p7

Mint Julep cont.

2--**La Signare (Fr)**, 122, m, 5, Siyouni (Fr)--La Teranga (Fr), by Beat Hollow (GB). O-Madaket Stables LLC, Tim & Anna Cambron & Bradley Thoroughbreds; B-Moussa Mbacke (FR); T-Brendan P Walsh. $18,200.

A Hubert Guy Private Purchase
Bradley Thoroughbreds *Racing Ventures*
IRT **Thanks for flying IRT.** Phone +1 630 377 2300

3--**Zofelle (Ire)**, 120, f, 4, Zoffany (Ire)--Height of Elegance (Ire), by Galileo (Ire). (27,000gns HRA '19 TATJUL). O-Heider Family Stables LLC; B-Fullbury & Minch Bloodstock (IRE); T-Brendan P Walsh. $9,100.

IRT **Thanks for flying IRT.** Phone +1 630 377 2300

Margins: HD, NK, HD. Odds: 25.70, 21.10, 8.90.

Also Ran: She'sonthewarpath, Altea (Fr), Juliet Foxtrot (GB), Mitchell Road, Nay Lady Nay (Ire), Beau Recall (Ire), Coco Channel, Varenka, Winning Envelope, Elizabeth Way (Ire), Hanalei Moon. **Click for the Equibase.com chart, the TJCIS.com PPs or the free Equineline.com catalogue-style pedigree. VIDEO, sponsored by Fasig-Tipton.**

Secret Message added a third graded tally to her resume with a narrow score in the GIII Old Forester Mint Julep S. Saturday beneath the Twin Spires. The dark bay raced off the hedge in mid-pack early as 16-1 shot Mitchell Road (English Channel) clocked opening splits of :23.70 and :48.27 with Juliet Foxtrot (GB) (Dansili {GB}) in tow. Inching a bit closer on the backstretch run, Secret Message was five wide with plenty of work to do at the top of the lane, but closed determinedly on the outside to best a rallying La Signare (Fr) (Siyouni {Fr}) by a head. Her stablemate Zoelle was third.

Secret Message | *Coady*

"Both horses ran such a huge race," said trainer Brendan Walsh. "We ran second and third by a head. Those are really tough beats when you lose by that close of a margin but we are really proud of both of their efforts."

Winner of the 2018 GIII Pucker Up S. and 2019 GII Nassau S., Secret Message was fourth to champion Sistercharlie (Myboycharlie {Ire}) in the GI Diana S. at Saratoga in July and could only manage eighth next out there in the GII Ballston Spa S. a month later. She was 10th when last seen in the GI E.P. Taylor S. at Woodbine Oct. 12.

Pedigree Notes:

Secret Message is one of 34 black-type winners and 16 graded winners for her sire Hat Trick. She is bred on the same Hat Trick/Gone West cross as Grade I winner King David. Her dam Westside Singer also produced the unraced 3-year-old filly Girl Named Patsy (Hat Trick {Jpn}); an unraced juvenile filly named Dusk Til Dawn (Data Link); and a 2020 colt by Flintshire (GB).

Saturday, Santa Anita

HONEYMOON S.-GIII, $101,500, Santa Anita, 5-30, 3yo, f, 1 1/8mT, 1:49.02, fm.

1--**LAURA'S LIGHT, 122, f, 3, by Constitution**
1st Dam: Light of a Star (SP, $140,590), by Muqtarib
2nd Dam: Mia F Eighteen, by Tough Knight
3rd Dam: Lucky Mia, by Regal Bearing (GB)
($95,000 Wlg '17 KEENOV; $25,000 RNA Ylg '18 KEESEP). O-Gary Barber; B-Golden Pedigree LLC (KY); T-Peter Miller; J-Abel Cedillo. $60,000. Lifetime Record: 6-4-1-0, $214,370. *1/2 to Barry Lee (Violence), SW & MGSP, $167,824. **Werk Nick Rating: A. Click for the eNicks report & 5-cross pedigree.**

Foaled & Raised at Machmer Hall for Golden Pedigree, LLC
PURCHASED AS A WEANLING by McMAHON & HILL BLOODSTOCK, LLC
Hidden Brook Sales Graduate
Hip 54: 1/2-bro by Mineshaft sells at OBS Spring w/ Pick View
KBIF ELIGIBLE FOR KY BREEDERS' INCENTIVE FUND AWARDS UP TO $5,000 KYBRED

2--**Stela Star (Ire)**, 120, f, 3, Epaulette (Aus)--Compostela (GB), by Sea The Stars (Ire). (€23,000 Ylg '18 GOFOR). O-Hronis Racing LLC; B-Vimal & Gillian Khosla (IRE); T-John W Sadler. $20,000.

3--**Croughavouke (Ire)**, 120, f, 3, Dandy Man (Ire)--Coin Case (Ire), by Frozen Power (Ire). (€4,500 RNA Ylg '18 GOFSPT). O-Red Baron's Barn LLC & Rancho Temescal LLC; B-Joe Fogarty (IRE); T-Jeff Mullins. $12,000.

Margins: NK, NK, 2HF. Odds: 2.30, 1.90, 11.70.

Also Ran: Red Lark (Ire), Guitty (Fr), K P Dreamin, Parkour, Fashion Royalty (GB). Scratched: Little Bird (Ire). **Click for the Equibase.com chart, the TJCIS.com PPs or the free Equineline.com catalogue-style pedigree. VIDEO, sponsored by Fasig-Tipton.**

74%
Starters★

24%
2Yo Debut Winners/Starters★

North America's LEADING 2YO CONSIGNOR of Graded Stakes Winners 2017–2019

54%
Winners from Starters★

32%
2YO Starters Won in 1st or 2nd Start★

★ 2019 Offerings

WAVERTREE

OBS
June 9 - 12
Under Tack | *May 31 - June 6*

FASIG-TIPTON Timonium
June 29 - 30
Under Tack | *June 24 - 26*

OBS
July 14 - 17
Under Tack | *July 6 - 11*

www.wavertreestables.com

Laura's Light | *Benoit*

Laura's Light got the bob to take home the GIII Honeymoon S. Saturday in Arcadia. Seizing the early advantage, the gray was overtaken by Parkour (Carpe Diem), who shot out to a clear lead, clocking a half-mile in :46.98. Laura's Light remained patient, slowly closing in on the leader approaching the bend. Taking control in the lane, she was chased home by Stela Star and Croughavouke, but held them off to the line.

"She's a gutty little filly and I can't say enough about the ride Abel gave her," said Peter Miller. "It was a world class ride. Great judge of pace and knowing when to push the button, that was Abel today…I'm happy for Mr. Barber, this has been a very difficult period for all of us and it's great to be back racing. We've got a lot of options with her. Del Mar's all about turf racing for 3-year-olds and we're looking forward to it."

A debut winner for Scott Herbertson and trainer Jamey Thomas, Laura's Light was privately purchased by Gary Barber and transferred to Peter Miller. Runner-up in the GIII Jimmy Durante S., she captured the Blue Norther S. in Arcadia in December and followed suit with a win in the GIII Sweet Life S. Feb. 16. She faded to fourth last time on the synthetic at Turfway in the Bourbonette Oaks Mar. 14.

Pedigree Notes:

Laura's Light is one of five graded winners and five stakes winners from the first crop of red-hot young sire Constitution. Stakes-placed Light of a Star is also the dam of SW & MGSP '**TDN Rising Star**' Barry Lee (Violence). The half-sister to GSW Summer Hit (Bertrando) also produced a 2-year-old colt by Mineshaft and a yearling colt by Cairo Prince. She was bred back to Violence.

Share this story

CE CE RIDES HOT HAND INTO SANTA MARIA

Ce Ce | *Benoit*

A highly anticipated rematch of the GI Beholder Mile S. is on tap in Sunday's GII Santa Maria S. at Santa Anita.

Ce Ce (Elusive Quality), an impressive 3 1/4-length breakthrough winner over '**TDN Rising Star**' **Hard Not to Love** (Hard Spun) in that affair Mar. 14, just got up in time by a head after a very wide trip in a loaded renewal of Oaklawn's GI Apple Blossom H. last time Apr. 18. Also previously under consideration for Belmont's GI Ogden Phipps S. June 13, Ce Ce looks for her fourth straight victory in the Santa Maria.

The popular aforementioned one-eyed bay, meanwhile, an upset winner of the GI La Brea S. Dec. 28 and decisive winner of the GII Santa Monica S. Feb. 15, raced on the engine as the 3-5 chalk from a rail draw while making her two-turn debut in the Beholder Mile. Drawn again in that same slot again with Hall of Famer Mike Smith Sunday, Hard Not to Love worked a five-furlong bullet in :58 4/5 (1/49) May 24.

"She came out of the work really well," trainer John Shirreffs said. "We had a little [racing] delay here, but other than that, she's been running on a pretty consistent basis. I think that has helped her mature."

Share this story

TODAY'S FEATURED VIDEO REPLAYS
CLICK HERE to watch all of our featured video replays.
sponsored by Fasig-Tipton

Bell's the One *(Majesticperfection) upsets the GIII Winning Colors S. at Churchill Downs.*

OHIO DERBY ADDED TO EXTENDED ROAD TO THE KY DERBY

The GIII Ohio Derby has been added to the extension of the "Road to the Kentucky Derby presented by Woodford Reserve." The $500,000 race will be held June 27 at Thistledown Racino. Points to the top four finishers will be worth 20-8-4-2 on the Road to the Kentucky Derby.

Also on the schedule are the June 6 GI Santa Anita Derby (100 points), the June 20 GI Belmont S. (150 points), the July 4 GIII Los Alamitos Derby (20 points), the July 8 GIII Indiana Derby (20 points), the July 11 GII Blue Grass S. (100 points), the July 18 GI Haskell Invitational S. (100 points), the Aug. 1 Shared Belief S. (50 points) and the Aug. 15 Pegasus S. (20 points).

The Ellis Park Derby (50 points) and stakes races at Saratoga Race Course will be added to the series once their stakes schedules are finalized.

Share this story

OBS TACK SHOW BEGINS SUNDAY

The under tack show for the rescheduled OBS Spring Sale of 2-Year-Olds in Training begins Sunday and runs through Saturday, June 6.

Hip No.'s 1-176 plus supplements 1233-1244 will breeze on Sunday. Hip No.'s 177-352 and supplements 1245-1256 go to the track Monday; Hip No's 353-528 plus supplements 1257-1267 breeze Tuesday; Hip No's 529-704 and supplements 1268-1278 work Wednesday, Hip No.'s 705-880 plus supplements 1279-1289 breeze Thursday, Hip No's 881-1056 and supplements 1290-1300 work on Friday and Hip No's 1057-1231 plus supplements 1301-1315 will go to the track Saturday. Each session will begin at 7:30 a.m.

Originally scheduled for April 21 - 24, the OBS Spring Sale was rescheduled for June 9 - 12 with sessions starting at 10 a.m.

Share this story

DAILY HANDLE FIGURES

Churchill Downs

Saturday, May 30, 2020	$16,783,260
Saturday, June 1, 2019	$5,471,113
Change	**up 207%**

Santa Anita

Saturday, May 30, 2020	$9,552,662
Saturday, June 1, 2019	$7,842,405
Change	**up 22%**

NEWS ROUNDUP
sponsored by BIEDERMAN REAL ESTATE

LENNYFROMALIBU PASSES AWAY

Auerbach homebred and two-time Cal-bred stakes winner **Lennyfromalibu** (Unusual Heat--Style of the Year, by Half a Year) passed away Tursday at his home at Tranquility Farm in California. He was 21-years-old. Winner of six of 21 starts, the chestnut gelding earned $442,165 during his career with trainer Barry Abrams.

Lennyfromalibu is known as the "Godfather of CARMA" as he inspired his owner/breeder Madeline Auerbach to start the organization. After retiring from racing, Lenny spent the last 15 years living at Tranquility Farm Retirement Sanctuary.

Share this story

KENTUCKY REAL ESTATE EXPERTS.
FARMS | HOMES | BUY | SELL
TOM BIEDERMAN
BIEDERMANREALESTATE.COM
CALL 859.277.2030
BIEDERMAN
REAL ESTATE • AUCTIONEERS

Life's Work: John Williams
PRESENTED BY THE KEENELAND LIBRARY | THOROUGHBRED DAILY NEWS
UNIVERSITY OF KENTUCKY LIBRARIES' LOUIE B. NUNN CENTER FOR ORAL HISTORY

Click to read, watch, or listen to the Keeneland Life's Work Project No. 7

TDN CRITERIA

The races covered in the TDN are as follows:

- Stakes: purses of $50,000/up
- Allowance Races: purses of $20,000/up
- Optional Claiming Races: purses of $20,000/up
- Maiden Special Weight Races: purses of $18,000/up
- Maiden Claiming Races: purses of $18,000/up & a minimum claiming price of $40,000

TDN THOROUGHBRED DAILY NEWS GRADED STAKES ENTRIES

Presented by KEENELAND

Wednesday, Belmont, post time: 5:36 p.m. EDT

BEAUGAY S.-GIII, $100,000, 4yo/up, f/m, 1 1/16mT

PP	HORSE	SIRE	OWNER	TRAINER	JOCKEY	WT
1	Rushing Fall	More Than Ready	e Five Racing Thoroughbreds	Brown	Castellano	124
2	Fifty Five	Get Stormy	Peter M. Brant	Brown	Rosario	122
3	Got Stormy	Get Stormy	Gary Barber	Casse	Gaffalione	124
4	Call Me Love (GB)	Sea The Stars (Ire)	R Unicorn Stable	Clement	Alvarado	122
5	Passing Out	Orb	Janney, III, Stuart S. and Phipps Stable	McGaughey III	Ortiz	118
6	Xenobia (Ire)	Falco	Augustin Stable	Thomas	Franco	120

Breeders: 1-Fred W. Hertrich III & John D. Fielding, 2-Empire Equines, LLC, 3-Mt. Joy Stables, Pope McLean, MarcMcLean & Pope McLean Jr., 4-Grundy Bloodstock SRL, 5-Stuart S. Janney, III LLC & Phipps Stable, 6-Paget Bloodstock

THE SIGN OF SUCCESS

Look for the throughout the TDN graded stakes entries denoting Keeneland Sales Graduates.

KEENELAND.

TDN REAL ESTATE LISTINGS

Fairy Chant III West,
630 Training Center Dr.
Elkton, MD 21921

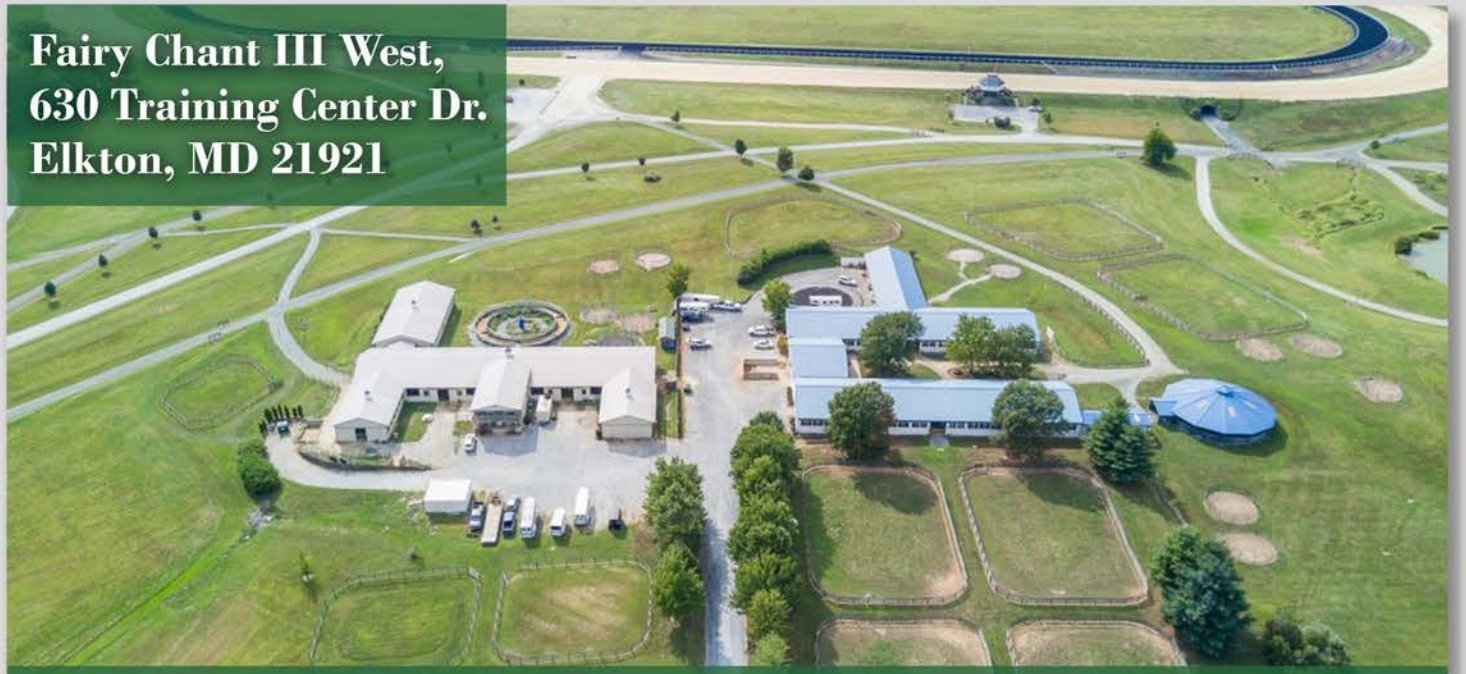

For Sale: Well designed and impeccably maintained 34 stall training barn in the world renowned Fair Hill Training Center

Barn is conveniently located to the 1 mile Dirt Track, 7/8th mile All Weather Track, Turf Course, Miles of Grass Gallops, Hacking Hills and Wooded Trails.

Centrally located in the racetrack rich Mid-Atlantic, "Race and return" to 12 tracks. There is no other location in the US that offers this kind of racing availability!

Patterson Price
REAL ESTATE
LAND & FARM PROPERTIES

Contact: Rosella Hunter | 410-920-7072 (cell) | 302-378-9550 (office) | rhunter@pattersonprice.com

Want to share your listing? Here's what you'll get:

60 days on the new Real Estate page at **theTDN.com**
PLUS promotion across all **TDN social media** channels with any of the following options:

- **Solo ad on this page** [7.5" w x 7.5" h]: **$300** or **$650 with video**
- **Full page ad** [8.5" w x 11" h]: **$350** or **$700 with video**
- **Video Only**: **$500**

Contact the TDN Ad Staff:
advertising@thetdn.com
or call **732-747-8060**

NORTH AMERICAN RACING

SUNDAY'S INSIGHTS: ROYAL FLAG GOES FOR THIRD STRAIGHT

Royal Flag | *Adam Coglianese*

9th-CD, $83K, OC 62k/N2X, 3yo/up, f/m, 1 1/16m, 5:12 p.m.

W.S. Farish homebred **ROYAL FLAG (Candy Ride {Arg})**, an impressive winner of two straight by a combined margin of 17 lengths, including a runaway optional claiming tally at Gulfstream with a 95 Beyer Speed Figure in her two-turn debut most recently Feb. 7, looks to keep the streak alive here. The 4-year-old half-sister to the talented MGSW and young sire Catalina Cruiser (Union Rags) is the 6-5 morning-line favorite. She is trained by Chad Brown. **TJCIS PPs**

Share this story

◇ ◇ ◇

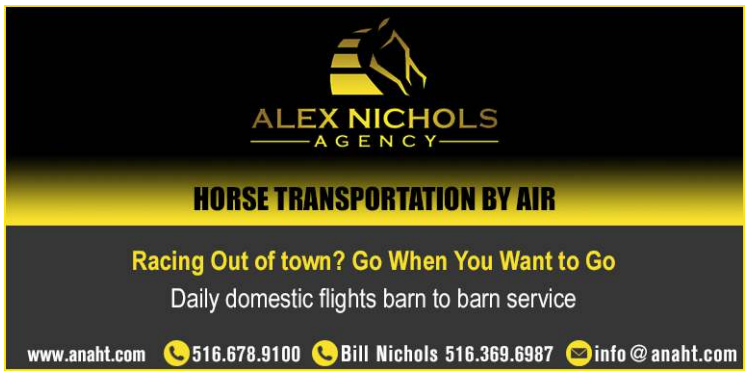

ALLOWANCES

IN ORDER OF PURSE:

10th-Churchill Downs, $84,558, Alw (NW2$X)/Opt. Clm ($62,500), 5-30, 3yo/up, 1 1/16m, 1:43.20, ft.

FEARLESS (g, 4, Ghostzapper--And Why Not {MGISP, $262,965}, by Street Cry {Ire}) made it three for five--in as many months since his debut–with a powerful closing move as the even-money favorite. He didn't jump quickly and trailed the field early, but midway down the backstretch, Fearless began moving fast and wide while in the clear. A furlong from home, he caught the leaders and sailed on by for a 2 1/4-length win. Top Seed (Orb) held second. Last seen finishing second in a similar race at this distance May 2 at Oaklawn, Fearless is a half to Just Whistle (Pioneerof the Nile), SW & MGSP, $213,505. This is one of the deepest female families in the stud book, with blue hen Courtly Dee holding pride of place as the winner's fifth dam. In the last five years alone, GSWs from this immediate family have included Lone Sailor (Majestic Warrior), Timeline (Hard Spun), and Far From Over (Blame). And Why Not produced a filly named Potion (Ghostzapper) in 2018, a filly by Candy Ride (Arg) in 2019, and a filly by Blame earlier this year. Sales History: $725,000 Ylg '17 KEESEP. Lifetime Record: 5-3-1-0, $118,520. **Click for the Equibase.com chart or VIDEO, sponsored by Fasig-Tipton.**

O-China Horse Club & WinStar Farm LLC; B-Helen K. Groves Revocable Trust (KY); T-Todd A. Pletcher.

6th-Santa Anita, $51,918, Alw (NW1$X), Opt. Clm ($40,000), 5-30, 3yo/up, f/m, 7f, 1:22.86, ft.

ROAD RAGER (f, 4, Quality Road--She Is Raging {MSP, $286,863}, by Aggressive Chief), disqualified from an apparent first-out victory last May, graduated at fourth asking over this strip in October and was a latest seventh in the GII Santa Monica S. Feb. 15. Let go at as the 38-5 second-longest shot in the field of five, the full-sister to 'TDN Rising Star' Captain Scotty, GSW, $321,095, argued the pace inside and was narrowly in front entering the turn. Coddled along on the bend, the bay responded gamely when roused by Umberto Rispoli in upper stretch and dug in tenaciously to repel the bid of Rather Nosy (Majesticperfection) by a neck. The $50,000 KEEJAN yearling turned $220,000 KEESEP yearling has a 2-year-old half-brother named River's Raging (Upstart) and a yearling half-brother by Cairo Prince. Lifetime Record: 10-2-2-3, $111,182. **Click for the**

Equibase.com chart or VIDEO, sponsored by Fasig-Tipton.
O-Jay Em Ess Stable; B-Martha Jane Mulholland (KY); T-Brian J Koriner.

Bred, Raised and Sold by Mulholland Springs

10th-Gulfstream, $39,000, Alw (NW1$X), Opt. Clm ($75,000), 5-30, 3yo, 1 1/8mT, 1:47.07, fm.
SUNSATION (c, 3, Bayern--Sun for Fun {MSP, $222,583}, by Sky Classic) showed a steady Beyer progression over the course of five starts at Tampa dating back to last December and put it all together with a front-running tally in Oldsmar Mar. 28. With most of the jockeys to his inside taking a hold of their mounts, Joe Bravo allowed Sunsation to stride forward and the duo made the lead with relative ease by the time they reached the entrance to the first turn. Well-rated through the middle stages, he looked in deep water as favored Unconquered Lea (Lea) took a run at him three wide into the lane. Passing midstretch, the result seemed in doubt, but Sunsation rebroke and caused a 55-1 upset with a one-length success. Mystic Lancelot (Into Mischief) was up late for second. Sunsation, whose sire is out of a Seattle Slew half-sister to Dynaformer, has a foal half-sister by Tapizar. Sales history: $27,000 Ylg '18 FTKOCT; $160,000 2yo '19 OBSMAR. Lifetime Record: 6-2-1-1, $42,600. **Click for the Equibase.com chart or VIDEO, sponsored by Fasig-Tipton.**
O-Newtown Anner Stud Farm; B-Marianne Stribling (KY); T-Kelsey Danner.

Fleetwood Bloodstock Mating Recommendation
SALLUSTO & ALBINA TWO YEAR OLD PURCHASE

Sunsation | *Lauren King*

MAIDENS

IN ORDER OF PURSE:

8th-Churchill Downs, $80,403, Msw, 5-30, 3yo/up, 1 1/16m, 1:43.75, ft.
WHAT A COUNTRY (g, 3, Verrazano--Broken Silence {SP, $123,430}, by Broken Vow) became the second of two new winners for his sire in the space of about 20 minutes Saturday after three even but unproductive efforts this spring at Oaklawn Park. Last seen finishing sixth May 2 going half a furlong farther, What a Country left the Churchill gate a 17-1 outsider. In the clear and eighth through the early going, the bay moved up steadily with the leaders in his sights to come off the final turn about six wide. He drove relentlessly down the lane, snatching the lead from front-running Bear Alley (Will Take Charge) just before the wire to register a 1 1/4-length triumph. A half to Stronger Than Ever (Congrats), SW, $196,846; and out of a half to the dam of GISW and millionaire Rail Trip (Jump Start), What a Country has yearling and suckling half-brothers by Ghostzapper and Curlin, respectively. Sales history: $37,000 Ylg '18 KEESEP. Lifetime Record: 4-1-1-0, $65,972. **Click for the Equibase.com chart or VIDEO, sponsored by Fasig-Tipton.**
O-Baby Talk Stable LLC; B-Scott & Evan Dilworth (KY); T-Gary G Hartlage.

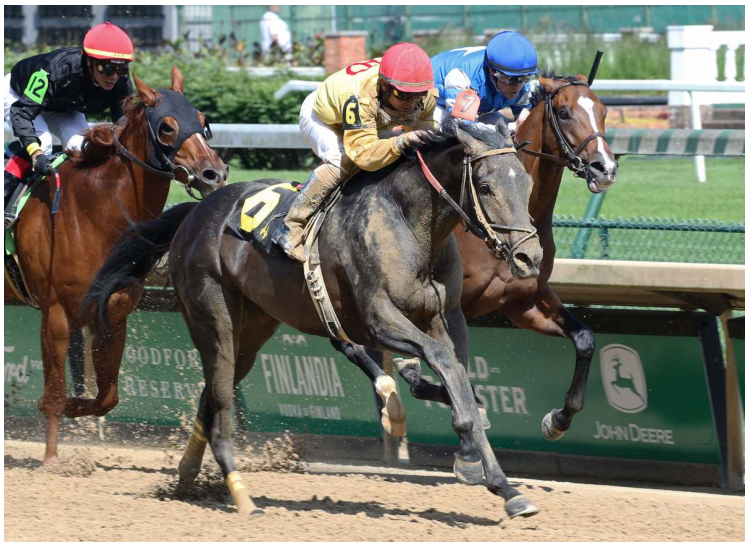

What a Country | *Coady*

2nd-Gulfstream, $65,000, Msw, 5-30, 2yo, 5f, :58.88, ft.
BIG DADDY DAVE (g, 2, Khozan--Alluring Lady, by Indygo Shiner), off at odds of 3-1, shot out to the front from his inside draw, and, despite hanging on his left lead down the stretch, ran them off their feet to win sharply at first asking. It was 2 3/4 lengths back to Boomer (Gone Astray) in second. Alluring Lady had a colt by Khozan in 2019. Lifetime Record: 1-1-0-0, $43,000. **Click for the Equibase.com chart or VIDEO, sponsored by Fasig-Tipton.**
O/B-Stonehedge LLC (FL); T-Ralph E. Nicks.

3rd-Churchill Downs, $63,850, Msw, 5-30, 3yo/up, f/m, 1 1/8mT, 1:50.16, fm.
ELLE M'A SOURI (FR) (f, 4, Olympic Glory {Ire}--Back The Winner {Ire} {SP-Fr}, by Entrepreneur {GB}) had gone within a length of graduating on four of her previous six trips postward--three of those by a half-length or less--but was on the favorable end of a photo this time around. Able to secure a ground-saving trip slightly worse than midfield, the 9-5 favorite was pulled away from the inside into about the three path while improving into the second turn. Traveling well nearing the stretch, Elle M'a Souri allowed Flying the Colors (War Front) first run and had about three lengths to find entering the final furlong, but rallied strongly own the center of the track to be along in the nick of time. Elle M'a Souri is a half-sister to Rio Perdido (Fr) (Oratorio {Ire}), GSP-Aus, $117,498, and a 2-year-old filly by Prince Gibraltar (Fr). Sales history: €40,000 Ylg '17 AROYRG. Lifetime Record: 7-1-3-1, $64,177. **Click for the Equibase.com chart or VIDEO, sponsored by Fasig-Tipton.**
O-C R K Stable LLC; B-Ecurie Gribomont (FR); T-Cherie DeVaux.

Elle M'a Souri | *Coady*

9th-Santa Anita, $53,000, Msw, 5-30, 3yo/up, 1 1/8mT, 1:50.44, fm.
REPROBATE (c, 3, Blame--Sky Garden {GB}, by Acclamation {GB}) finished fourth at 7-2 going seven-eighths on the dirt here Feb. 20 before coming home fifth after a tardy start while adding a furlong Feb. 22. Unwilling to relax in the early going of a mile and a sixteenth test at the Fair Grounds Mar. 21, the bay was fanned out exceedingly wide late, finishing fourth, beaten 7 1/4 lengths. Sent off at 7-1 in this turf debut, Reprobate languished at the back through early splits of :25.74 and :49.96. Asked for more exiting the backstretch, the Neil Drysdale trainee picked off rivals with bounding strides, was drawn out several paths wide by Victor Espinoza turning for home, drove up to take control a sixteenth out and drew clear to score by 1 1/4 lengths over Frasard (GB) (Casamento {Ire}). Sky Garden has an unraced 2-year-old filly by Lea named Gardenly and a yearling filly by Astern (Aus). She foaled a full-sister to Reprobate this term. Sales history: $230,000 Ylg '18 KEESEP. Lifetime Record: 4-1-0-0, $37,400. **Click for the Equibase.com chart or VIDEO, sponsored by Fasig-Tipton.**
O-Jerry Caroom; B-Claiborne Farm (KY); T-Neil D. Drysdale.

Congrats to the Team - PROMISING COLT!
A Shawn Dugan Keeneland September purchase.
FOR OVER 110 YEARS

4th-Laurel, $49,200, Msw, 5-30, 3yo/up, f/m, 1 1/16mT, 1:40.88, fm.
YLIKEDIS (f, 3, Street Sense--Andina {Ire} {SW & MGSP, $282,982}, by Singspiel {Ire}), off the board in consecutive starts at Laurel and Aqueduct last fall, returned with a much improved second, beaten only a neck, last time going a mile at Tampa Mar. 7. Installed the 7-5 second choice behind favored Pretty and Fast (Tiznow) in this seasonal debut, the bay settled in an inside stalking fourth as first Peachy Between Us (Animal Kingdom) and then Pretty and Fast led through initial fractions of :22.85 and :46.64. Sprinting clear midpoint on the final turn, 8-5 choice Pretty and Fast was soon tackled by Ylikedis, who swung out into the three path for the stretch drive. Quickly in front, Ylikethis kicked away late to score by a length over the oncoming Deciding Vote (Mr Speaker). Pretty and Fast was third. The winner is a half to Andina Del Sur (Giant's Causeway), GSW, $500,450. Stakes winning and multiple graded placed Andina is also responsible for a juvenile full-sister to Ylikedis that was expatriated to Chile last season and a filly by Justify foaled earlier this term. Sales history: $65,000 Ylg '18 FTKOCT; $170,000 2yo '19 FTFMAR. Lifetime Record: 4-1-1-0, $29,950. **Click for the Equibase.com chart or VIDEO, sponsored by Fasig-Tipton.**

O-Kingsport Farm; B-Don Alberto Corporation (KY); T-Kelly Rubley.

Consigned by GAINESWAY
Gulfstream Gallop. KIRKWOOD STABLES, agent

4th-Gulfstream, $40,000, Msw, 5-30, 3yo/up, f/m, 1mT, 1:34.74, fm.

NORTH BROADWAY (f, 4, Quality Road--Love This Kitty, by Not For Love), the third most expensive of 19 juveniles sold by her sire in 2018 when bringing $750,000 as an OBSMAR juvenile (:20 4/5), finished fourth with some trouble behind a pair of next out winners, including subsequent GIII The Very One S. heroine Elizabeth Way (Ire) (Frankel {GB}), on debut over the Gulfstream lawn Jan. 19. The 3-2 favorite was hard held in fourth for most of the way, loomed boldly with a three-wide blitz with a quarter of a mile remaining and kicked home nicely to graduate by 3 1/2 lengths over American Goddess (American Pharoah). Love This Kitty, a half-sister to GI Breeders' Cup Juvenile Turf winner Hootenanny (Quality Road), is also represented by the 2-year-old colt One Fast Cat (Fast Anna); a yearling filly by Will Take Charge; and a colt by the latter of this year. Sales history: $175,000 RNA Ylg '17 KEESEP; $750,000 2yo '18 OBSMAR. Lifetime Record: 2-1-0-0, $25,720. **Click for the Equibase.com chart or VIDEO, sponsored by Fasig-Tipton.**

O-Peter M. Brant; B-Three Chimneys Farm (KY); T-Chad C. Brown.

LANE'S END SALES GRADUATE
Bradley Thoroughbreds *Pinhook Venture Graduate*

8th-Tampa Bay Downs, $20,000, Msw, 5-30, 2yo, f, 5f, :59.78, ft.

STELLAR GRACE (f, 2, Verrazano--Star Keeper, by Cape Blanco {Ire}) broke her maiden with aplomb after being bumped coming out of the gate at nearly even money. Shuffled back to midpack and stuck on the rail, the chestnut navigated traffic and cut between horses on the turn. She flew to the lead down the lane after a :47.74 half and appeared to have plenty in reserve as she skipped home a 2 1/4-length winner over Sixty Cent (Palace Malice). The first foal for her dam, Stellar Grace has a yearling half-sister by Air Force Blue. Star Keeper was bred to Jack Milton for 2020. Sales History: $18,000 RNA Ylg '19 FTKJUL. Lifetime Record: 1-1-0-0, $11,600. **Click for the Equibase.com chart or VIDEO, sponsored by Fasig-Tipton.**

O-Nick Coniglio, Matthew N. Rebro Jr. & Richard Rendina; B-Pam Blatz-Murff (KY); T-Joan Scott.

Quality Road's North Broadway, a $750,000 OBSMAR juvenile, graduates impressively at Gulfstream | *Lauren King*

FIRST & SECOND-CROP RUNNERS

sponsored by JUSTICE REAL ESTATE

FIRST-CROP STARTERS TO WATCH: SUNDAY, MAY 31

Ride On Curlin (Curlin), Pleasant Acres Stallions, $5,000
25 foals of racing age/0 winners/0 black-type winners
2-Gulfstream, Msw 5fT, RIDE THE CURL, 30-1

SECOND-CROP STARTERS TO WATCH: SUNDAY, MAY 31

Bayern (Offlee Wild), Hill 'n' Dale Farms, $15,000
157 foals of racing age/37 winners/0 black-type winners
9-Laurel, Alw 1m, GOLAZO, 15-1

The Big Beast (Yes It's True), Ocala Stud, $6,000
102 foals of racing age/24 winners/1 black-type winner
6-Gulfstream, Msw 6f, BUXOM BEAST, 5-1
$205,000 OBS APR 2yo

Bourbon Courage (Lion Heart), Anchor & Hope Farm, $5,000
93 foals of racing age/12 winners/2 black-type winners
7-Laurel, Msw 5 1/2fT, BOURBON AIDA, 20-1

Carpe Diem (Giant's Causeway), WinStar Farm, $15,000
231 foals of racing age/29 winners/2 black-type winners
6-Gulfstream, Msw 6f, THISSMYTIME, 8-1
$100,000 RNA KEE JAN wnl; $95,000 RNA KEE SEP yrl; $140,000 OBS APR 2yo

Commissioner (A.P. Indy), WinStar Farm, $7,500
163 foals of racing age/22 winners/3 black-type winners
4-Laurel, Wmc 5 1/2fT, COMMISSIONER BIGGS, 4-1
$60,000 KEE NOV wnl; $60,000 FTK JUL yrl; $50,000 OBS APR 2yo

Competitive Edge (Super Saver), Ashford Stud, $12,500
155 foals of racing age/41 winners/4 black-type winners
7-Laurel, Msw 5 1/2fT, OUR SWEET GIRL, 12-1
$24,000 RNA SAR AUG yrl; $44,000 EAS MAY 2yo

Golden Lad (Medaglia d'Oro), Northview Stallion Station, $5,000
125 foals of racing age/12 winners/2 black-type winners
7-Laurel, Msw 5 1/2fT, GOLDEN CAN, 30-1
9-Laurel, Alw 1m, MINE NOT MINE, 9-2
$72,000 EAS OCT yrl; $210,000 EAS DEC 2yo

Honor Code (A.P. Indy), Lane's End Farm, $30,000
213 foals of racing age/25 winners/1 black-type winner
10-Churchill Downs, Msw 1 1/8mT, CAVALRY CHARGE, 12-1
$375,000 FTS AUG yrl
7-Laurel, Msw 5 1/2fT, CODE METTLE, 8-1
$125,000 KEE SEP yrl

Imagining (Giant's Causeway), Anchor & Hope Farm, $7,500
98 foals of racing age/6 winners/1 black-type winner
4-Laurel, Wmc 5 1/2fT, HINTING, 15-1

Jack Milton (War Front), Crestwood Farm, $6,500
102 foals of racing age/13 winners/0 black-type winners
4-Laurel, Wmc 5 1/2fT, MOSBY'S RANGER, 20-1

Lea (First Samurai), Claiborne Farm, $7,500
103 foals of racing age/15 winners/2 black-type winners
5-Churchill Downs, Msw 1 1/16m, PLEA, 8-1

Mr Speaker (Pulpit), Lane's End Farm, $10,000
79 foals of racing age/17 winners/1 black-type winner
7-Laurel, Msw 5 1/2fT, DETERMINED HEART, 10-1
$63,000 EAS OCT yrl

Night of Thunder (Ire) (Dubawi {Ire}), Kildangan Stud, $25,000
180 foals of racing age/34 winners/9 black-type winners
6-Santa Anita, Msw 5 1/2fT, RAKASSAH (Ire), 2-1
€25,000 GOF NOV wnl; £40,000 GOU KPR yrl; 40,000gns TAT AHI 2yo

Palace Malice (Curlin), Three Chimneys Farm, $25,000
211 foals of racing age/29 winners/4 black-type winners
10-Churchill Downs, Msw 1 1/8mT, HILLBILLY DELUXE, 20-1

Sky Kingdom (Empire Maker), Darby Dan Farm, $5,000
79 foals of racing age/8 winners/0 black-type winners
4-Laurel, Wmc 5 1/2fT, LUCERITO, 10-1
$33,000 FTK OCT yrl; $49,000 RNA OBS APR 2yo; $5,000 OBS OPN 2yo

Second-Crop Starters cont.
Tonalist (Tapit), Lane's End Farm, $15,000
179 foals of racing age/31 winners/1 black-type winner
5-Churchill Downs, Msw 1 1/16m, GLAMOUR GIRL, 7-2
$100,000 KEE NOV wnl; $140,000 RNA KEE SEP yrl
10-Churchill Downs, Msw 1 1/8mT, TONALTALITARIAN, 3-1
$27,000 RNA FTK OCT yrl

STAKES RESULTS:
CAMILLA URSO S., $77,250, Golden Gate Fields, 5-30, 3yo/up, f/m, 5fT, :56.10, fm.
1--**TOMLIN, 120, f, 4, Distorted Humor--Belle of Perintown (GSW, $265,465), by Dehere**. ($200,000 Ylg '17 KEESEP). O-Fairview LLC; B-Stonestreet Thoroughbred Holdings LLC (KY); T-Steven Specht; J-David Charles Lopez. $45,000. Lifetime Record: MGSP, 15-5-1-4, $204,700. *1/2 to Strike It Rich (Unbridled's Song), GSW, $193,966.

Bred and Raised by STONESTREET
$10,000 WIN AWARD

2--**Fantasy Heat**, 119, f, 4, Unusual Heat--Assure, by Broken Vow. ($77,000 Ylg '17 BARSEL). O-Lee Drummond, Joe Riso, John V Xitco & Paul Schwartz; B-Paula Capestro Bloodstock LLC & Woodbridge Farm LLC (CA); T-Mark Glatt. $15,000.
3--**Mucho Amor**, 119, f, 4, Mucho Macho Man--Raucous Lady, by Rock Hard Ten. ($135,000 Ylg '17 KEESEP; $260,000 2yo '18 OBSMAR). O-Ten Broeck Farm Inc.; B-Ed Few (KY); T-Blaine D Wright. $9,000.

Hidden Brook Foaled & Sold

Margins: 1 1/4, 2HF, HF. Odds: 14.80, 3.60, 25.40.

ORIGINAL GOLD S., $51,150, Charles Town, 5-29, (S), 3yo/up, f/m, 7f, 1:25.75, ft.
1--**ANNA'S BANDIT, 123, m, 6, Great Notion--Onearmedbandit (SW, $304,878), by No Armistice**. O-No Guts No Glory Farm; B-John Robb (WV); T-John J. Robb; J-Gerald Almodovar. $30,690. Lifetime Record: GSP, 35-17-4-7, $774,405.
2--**Hell of Afire**, 123, m, 7, Friesan Fire--Helen Louise, by Louis Quatorze. O-Super C Racing Inc.; B-Kenneth Lowe (WV); T-Dale Capuano. $10,230.
3--**B's Wild Cork**, 123, m, 5, Denis of Cork--B's Wild Rush, by Wild Rush. O/B-Taylor Mountain Farm (WV); T-James W. Casey. $5,627.

Margins: 6, 1HF, HF. Odds: 0.40, 10.30, 34.40.

CONFUCIUS SAY S., $50,750, Charles Town, 5-30, (S), 3yo/up, 7f, 1:25.14, ft.
1--**PENGUIN POWER, 123, g, 5, Fiber Sonde--Aye Robbin (MSP), by Robb**. O-David M. Raim; B-John D. McKee (WV); T-Jeff C. Runco; J-Arnaldo Bocachica. $30,450. Lifetime Record: 14-11-2-1, $245,265. *Full to Aye a Song, MSW, $172,605.
2--**North Atlantic**, 123, g, 7, Ghostzapper--Capricha, by Pleasant Colony. O/B-Coleswood Farm, Inc. (WV); T-Jeff C. Runco. $10,150.
3--**V. I. P. Ticket**, 123, c, 4, Windsor Castle--Touring Hong Kong, by Cherokee's Boy. O-Designated Hitters Racing, LLC; B-Alexandro Rubim Dias (MD); T-Jeremiah O'Dwyer. $5,583.

IT PAYS TO BREED MARYLAND-BREDS

Margins: 3HF, 1 1/4, 3/4. Odds: 1.10, 14.30, 8.20.

ALLOWANCE RESULTS:
9th-Churchill Downs, $85,252, (NW2$X)/Opt. Clm ($62,500), 5-30, 3yo/up, f/m, 5 1/2fT, 1:04.33, fm.
WHIMSICAL MUSE (f, 4, Oxbow--Ireland {SP}, by Afleet Alex) Lifetime Record: 9-3-0-1, $97,145. O-Maggi Moss; B-Calumet Farm (KY); T-Thomas M. Amoss. *$65,000 Ylg '17 KEESEP; $145,000 RNA 2yo '18 OBSAPR.

APOGEE BLOODSTOCK We make SPEED our business · 859.360.9191
A BUCKLAND Sales Graduate

6th-Churchill Downs, $82,395, 5-30, (NW1X), 3yo, 1 1/8mT, 1:50.31, fm.
SPANISH KINGDOM (g, 3, Animal Kingdom--Mis Vizcaya {MSP}, by Successful Appeal) Lifetime Record: 7-2-1-0, $89,414. O-Wayne Sanders & Larry Hirsch; B-Burden Creek LLC, Springland Farm & Godolphin (KY); T-Joe Sharp. *$120,000 Wlg '17 KEENOV; $16,000 Ylg '18 FTKOCT.

8th-Laurel, $55,601, (NW3X)/Opt. Clm ($50,000), 5-30, 3yo/up, f/m, 5 1/2fT, 1:01.41, fm.
ODE TO JOY (m, 5, Artie Schiller--Preemptive Attack, by Smart Strike) Lifetime Record: 8-4-0-2, $103,230. O/B-Edward A. Seltzer & Beverly Anderson (KY); T-Arnaud Delacour. *1/2 to Sky Treasure (Sky Mesa), GSW-Can, SW-USA, $492,426; Surgical Strike (Red Giant), GSW, $428,049.

1st-Santa Anita, $52,000, (S), Opt. Clm ($20,000), 5-30, 3yo/up, f/m, 1mT, 1:38.39, fm.
CALIFORNIA KOOK (f, 3, Boisterous--Kukaluka, by Comic Strip) Lifetime Record: 5-2-0-0, $74,502. O/B-Wachtel Stable & Gary

Barber (CA); T-Peter Miller. *Full to Kookie Gal, SW, $121,658.

7th-Golden Gate Fields, $39,634, Opt. Clm ($50,000), 5-30, 3yo, f, 6f (AWT), 1:10.46, ft.
DRAW ME (f, 3, Last Draw--Montada, by Dayjur) Lifetime Record: 12-4-3-0, $76,220. O-Terri Eaton, Joe H Gibson & Jacqueline & Mervyn Sahud; B-Terri Eaton & Joe Gibson (CA); T-Terri Eaton.

7th-Charles Town, $28,000, 5-29, (NW1X), 3yo/up, f/m, 6 1/2f, 1:20.55, ft.
SHE FIGURES (f, 4, Overanalyze--Silver Star, by Silver Deputy) Lifetime Record: 10-4-3-2, $89,068. O-Feebs Racing & Schnably Stable, LLC; B-Schiano Racing Inc. (WV); T-Jeff C. Runco.

ADDITIONAL MAIDEN WINNERS:

Brittle and Yoo, f, 3, **Include**--Dear to All (SP, $128,386), by Tale of the Cat. Churchill Downs, 5-30, (C), 6f, 1:10.61. B-James A. Justiss (KY).

Rain Diva, f, 3, **Temple City**--Tappingintherain, by Tapit. Santa Anita, 5-30, (S), (C), 5 1/2f, 1:04.46. B-Al & Saundra Kirkwood (CA).

Battalion, c, 3, **Tiznow**--Darling's Darling, by Bernardini. Gulfstream, 5-30, (C), 1mT, 1:37.28. B-Debby M. Oxley (KY). *$80,000 Ylg '18 KEESEP.

Elegant Gal, f, 4, **El Padrino**--Hedge Proxy, by Silver Deputy. Charles Town, 5-29, 4 1/2f, :52.56. B-Stephen Glessner & Donna Tullner (MD). *1ST-TIME STARTER.

IT PAYS TO BREED MARYLAND-BREDS

Blip Says Bye, f, 4, **Fed Biz**--Zero Interest, by Kafwain. Charles Town, 5-29, 4 1/2f, :51.80. B-E. H. Beau Lane (KY). *1/2 to Blip n' Th Bye (Tale of Ekati), GSP, $167,003.

Bred & Raised by BEAU LANE BLOODSTOCK/WOODLINE

Stand My Ground, g, 4, **Temple City**--No Means No (SP, $117,455), by Louis Quatorze. Laurel, 5-30, (WC), 1 1/16mT, 1:41.51. B-Randy L. & Alyse L. Cohen (MD).

IT PAYS TO BREED MARYLAND-BREDS

Brix, g, 4, **Twirling Candy**--Koukla, by Northern Afleet. Santa Anita, 5-30, (S), 5 1/2fT, 1:04.18. B-Hronis Racing, LLC (CA).

FIND US ON FACEBOOK
www.facebook.com/thoroughbreddailynews

ALL TDN WINNERS BY SIRE

ANIMAL KINGDOM, Spanish Kingdom, g, 3, o/o Mis Vizcaya, by Successful Appeal. ALW, 5-30, Churchill Downs

ARTIE SCHILLER, Ode to Joy, m, 5, o/o Preemptive Attack, by Smart Strike. AOC, 5-30, Laurel

BAYERN, Sunsation, c, 3, o/o Sun for Fun, by Sky Classic. AOC, 5-30, Gulfstream

BLAME, Reprobate, c, 3, o/o Sky Garden (GB), by Acclamation (GB). MSW, 5-30, Santa Anita

BOISTEROUS, California Kook, f, 3, o/o Kukaluka, by Comic Strip. AOC, 5-30, Santa Anita

CONSTITUTION, Laura's Light, f, 3, o/o Light of a Star, by Muqtarib. GIII Honeymoon S., 5-30, Santa Anita

DISTORTED HUMOR, Tomlin, f, 4, o/o Belle of Perintown, by Dehere. Camilla Urso S., 5-30, Golden Gate

EL PADRINO, Elegant Gal, f, 4, o/o Hedge Proxy, by Silver Deputy. MSW, 5-29, Charles Town

FED BIZ, Blip Says Bye, f, 4, o/o Zero Interest, by Kafwain. MSW, 5-29, Charles Town

FIBER SONDE, Penguin Power, g, 5, o/o Aye Robbin, by Robb. Confucius Say S., 5-30, Charles Town

GHOSTZAPPER, Fearless, g, 4, o/o And Why Not, by Street Cry (Ire). AOC, 5-30, Churchill Downs

GREAT NOTION, Anna's Bandit, m, 6, o/o Onearmedbandit, by No Armistice. Original Gold S., 5-29, Charles Town

HAT TRICK (JPN), Secret Message, m, 5, o/o Westside Singer, by Gone West. GIII Old Forester Mint Julep S., 5-30, Churchill Downs

INCLUDE, Brittle and Yoo, f, 3, o/o Dear to All, by Tale of the Cat. MCL, 5-30, Churchill Downs

KHOZAN, Big Daddy Dave, g, 2, o/o Alluring Lady, by Indygo Shiner. MSW, 5-30, Gulfstream

LAST DRAW, Draw Me, f, 3, o/o Montada, by Dayjur. AOC, 5-30, Golden Gate

MAJESTICPERFECTION, Bell's the One, f, 4, o/o Street Mate, by Street Cry (Ire). GIII Winning Colors S., 5-30, Churchill Downs

OLYMPIC GLORY (IRE), Elle M'a Souri (Fr), f, 4, o/o Back The Winner (Ire), by Entrepreneur (GB). MSW, 5-30, Churchill Downs

OVERANALYZE, She Figures, f, 4, o/o Silver Star, by Silver Deputy. ALW, 5-29, Charles Town

OXBOW, Whimsical Muse, f, 4, o/o Ireland, by Afleet Alex. AOC, 5-30, Churchill Downs

QUALITY ROAD, North Broadway, f, 4, o/o Love This Kitty, by Not For Love. MSW, 5-30, Gulfstream

Stakes-Placed

Forever d'Oro

MEDAGLIA D'ORO – LEMONS FOREVER,
BY LEMON DROP KID

New For Indiana

Brilliant pedigree – by sire of sires **MEDAGLIA D'ORO** ($200,000 Stud Fee) out of **Broodmare of the Year** and Grade 1 Kentucky Oaks winner **LEMONS FOREVER [G1]**, dam of Eclipse Champion **FOREVER UNBRIDLED [G1]** ($3,186,880) and **UNBRIDLED FOREVER [G1]** ($805,257).

Stakes-Placed at Saratoga and Belmont Park Maiden Special Winner.

Outstanding first foals arriving now.

2020 Fee: ~~$2,000~~ LIVE FOAL No Fee *(Approved mares)*

Owner: Charles Fipke

HIDDEN SPRINGS FARM

4725 Hwy 150 NE, Palmyra, IN 47164

Inquiries to ROBIN and DALE BERRYHILL
p. 502.873.8757 / c. 812.705.1844
drberryhill@aol.com

Payable when foal stands and nurses.

Photo by Adam Coglianese

QUALITY ROAD, Road Rager, f, 4, o/o She Is Raging, by Aggressive Chief. AOC, 5-30, Santa Anita
STREET SENSE, Ylikedis, f, 3, o/o Andina (Ire), by Singspiel (Ire). MSW, 5-30, Laurel
TEMPLE CITY, Rain Diva, f, 3, o/o Tappingintherain, by Tapit. MCL, 5-30, Santa Anita
TEMPLE CITY, Stand My Ground, g, 4, o/o No Means No, by Louis Quatorze. WMC, 5-30, Laurel
TIZNOW, Battalion, c, 3, o/o Darling's Darling, by Bernardini. MCL, 5-30, Gulfstream
TWIRLING CANDY, Brix, g, 4, o/o Koukla, by Northern Afleet. MSW, 5-30, Santa Anita
VERRAZANO, Stellar Grace, f, 2, o/o Star Keeper, by Cape Blanco (Ire). MSW, 5-30, Tampa Bay
VERRAZANO, What a Country, g, 3, o/o Broken Silence, by Broken Vow. MSW, 5-30, Churchill Downs

◊ ◊ ◊

2020 BELMONT GRADED STAKES--SPRING SUMMER

Date	Race	Track
June 3	GIII Beaugay S.	Belmont
June 6	GI Runhappy Carter H.	Belmont
	GII Fort Marcy S.	Belmont
	GIII Westchester S.	Belmont
June 13	GI Ogden Phipps S. (BC)	Belmont
June 20	GI Belmont S.	Belmont
	GI Acorn S.	Belmont
	GI Woody Stephens S., pres. by Claiborne	Belmont
	GI Jaipur S.	Belmont
	GII Pennine Ridge S.	Belmont
	GIII Wonder Again S.	Belmont
June 27	GI Just A Game S.	Belmont
	GII New York S.	Belmont
	GII True North S.	Belmont
	GIII Vagrancy H.	Belmont
July 4	GI Runhappy Metropolitan H.	Belmont
	GI Manhattan S.	Belmont
	GII Suburban H.	Belmont
	GIII Poker S.	Belmont
	GIII Victory Ride S.	Belmont
July 11	GII Ruffian S.	Belmont

Click here to access the TDN graded stakes calendar.

Ghostzapper's Fearless runs by them all beneath the Twin Spires | *Coady*

TDN EUROPE

SUNDAY, 31 MAY 2020

BRITISH GOVERNMENT GIVES RACING THE GREEN LIGHT

British racing will return on Monday | *Racing Post*

Having been off since Mar. 18 due to COVID-19 lockdown restrictions, racing in Britain has officially been given the go-ahead by government to return on Monday behind closed doors. British racing's much-awaited return will take place in the form of a 10-race all-weather card at Newcastle, where all 10 races have been fully subscribed with 12 runners.

Oliver Dowden, secretary of state for digital, culture, media and sport, said, "I'm delighted to announce today that the government has published guidance which allows competitive sport to resume behind closed doors from Monday at the earliest, and crucially, only when it is safe to do so. It's up to each individual sport to decide exactly when to resume competition. They know their sports best." **Cont. p2**

DEAUVILLE STAGES CLASSIC WARMUP

Ahead of the following day's French Guineas, Deauville offers a tantalising warm-up on Sunday when it hosts the G2 Grand Prix de Chantilly and G2 Prix du Gros-Chene. In the former contest, kept to its traditional time slot but re-routed to Normandy, the Wertheimers' **Ziyad (GB)** (Rock of Gibraltar {Ire}) returns to the scene of his career-best success in last year's G2 Grand Prix de Deauville. Runner-up in this last 12 months ago as well as the G1 Grand Prix de Saint-Cloud, the homebred was waylaid on his trip to Dubai for World Cup night having taken the Prix Darshaan conditions event over 9 1/2 furlongs on Chantilly's Polytrack Mar. 3. He encounters Sheikh Abdulla bin Khalifa Al Thani's **French King (GB)** (French Fifteen {Fr}), who is unbeaten in all bar one of his last six starts with that blip coming when ninth in the G1 Prix de l'Arc de Triomphe in October. Fresh from regaining his crown in Doha's H.H The Amir Trophy on Feb. 22, the G1 Grosser Preis von Berlin scorer French King has to concede two pounds to his chief rival courtesy of that top-level success.

In the Gros-Chene, Guy Pariente's May 11 G3 Prix de Saint-Georges winner **Batwan (Fr)** (Kendargent {Fr}) bids to follow up his success in that ParisLongchamp sprint and uphold a half-length advantage over **Gold Vibe (Ire)** (Dream Ahead). The 2018 winner **Finsbury Square (Ire)** (Siyouni {Fr}) is back in action, while earlier on the card 'TDN Rising Star' **Ocean Atlantique** (American Pharoah) takes in the 10-furlong Listed Prix de Suresnes following his comeback second to Pao Alto (Fr) (Intello {Ger}) in ParisLongchamp's G3 Prix la Force on May 14. **Cont. p2**

IN TDN AMERICA TODAY

Q&A WITH JOSH RUBINSTEIN

Dan Ross chats with Del Mar's John Rubinstein about what fans and horsemen can expect at the Seaside oval this summer. **Click or tap here to go straight to TDN America.**

British Government Gives Racing The Green Light cont. from p1

Dowden continued, "Football, tennis, horseracing, Formula One, cricket, golf, rugby, snooker and others all are set to return to our screens shortly, with horseracing first out of the gate in the North East next week."

The British Horseracing Authority, through its Chief Medical Adviser Dr. Jerry Hill, has been working with public health officials in recent weeks to develop appropriate guidelines for racing's safe return, which includes social distancing measures and a three-stage screen process including medical checks for personnel upon arriving at and leaving racecourses.

Dr Hill said, "Our approach to screening and surveillance has been developed following discussions with Public Health England as part of the Chief Medical Officers in Sport Group. It is based on the low level of background risks at an outdoor event in a non-contact sport with attendees from mainly rural areas. It is responsible, makes sensible use of medical resources but is flexible so we can adapt in accordance with changing government policy and as our knowledge of COVID-19 increases over time."

Nick Rust, chief executive of the BHA, said, "This is an important stage towards a complete return for our industry and will help protect livelihoods and businesses. The timing is crucial for the breeding sector and we thank the government and officials at DCMS and Public Health England for their assistance in planning a safe return to racing. There is still a tough battle ahead before we can get fully back in business but this is a resilient and world-leading industry and we are ready for the task.

"Our plans for returning safely have been developed with the assistance of all the representative bodies in our sport and I believe the public can be reassured by the measures we will have in place. People understand how important it is for industries like ours to get back to work. Our participants know what will be asked of them when they attend a raceday. Together, we'll stick to social distancing rules and prevent the virus spreading. I'm sure the return of racing will be welcomed by all those who've missed the excitement of live sport and the majestic sight of racehorses running at full gallop. We hope it will lift the nation's spirits in difficult times and look forward to seeing our owners and racing fans back at racecourses as soon as that's possible."

The BHA has released a series of videos to help horsepeople and personnel navigate the health and safety restrictions. An overview of the protocols can be found here, while there are specialized videos on horse arrivals, the weighing room, social distancing, screening, the trainer's perspective and jockeys on course.

Share this story

Deauville Stages Classic Warmup cont. from p1

At Hoppegarten, the G2 Gestut Rottgen Diana-Trial sees Stefan Hahne's Flamingo Girl (Ger) (Soldier Hollow {GB}) bid to back up the impression she made when winning the Listed Henkel-Stutenpreis at Dusseldorf May 16.

Share this story

Ziyad returns to the scene of his success in the G2 Grand Prix de Deauville | *Scoop Dyga*

TDN EUROPE

Senior Vice President
Gary King
Twitter: @garykingTDN
garyking@thetdn.com
+ 1.732.320.0975

International Editor
Kelsey Riley
Twitter: @kelseynrileyTDN
kelseynriley@thetdn.com

European Editor
Emma Berry
Twitter: @collingsberry
emmaberry@thetdn.com

Associate International Editor
Heather Anderson
Twitter: @HLAndersonTDN

Marketing Manager
Alayna Cullen
Twitter: @AlaynaCullen
alaynacullen@thetdn.com

Contributing Editor
Alan Carasso
Twitter: @EquinealTDN

Cafe Racing
Sean Cronin
Tom Frary
caferacing@thetdn.com

Irish Correspondent
Daithi Harvey

Regular Columnists
Chris McGrath | John Berry | Kevin Blake
Amy Lynam | Melissa Steele

EUROPEAN NEWS

BETFAIR, BETWAY JOIN QIPCO AS GUINEAS MEETING SPONSORS

Bookmakers Betfair and Betway are among the sponsors to join QIPCO in supporting Newmarket's four-day Guineas Festival on June 4 to 7. QIPCO remains the meeting's title sponsor and supports a variety of races over the weekend including the G1 2000 and G1 1000 Guineas. Betfair will support the additional races on the Saturday and Sunday cards, while Betway sponsors the Thursday and Friday cards. Friday's G1 Coronation Cup, moved from Epsom, will be sponsored for the first time by Sam Haggas's Hurworth Bloodstock.

The 2000 and 1000 Guineas will be run at 3:35 pm on the Saturday and Sunday, respectively.

The Rowley Mile, home of the Guineas Festival | *Racing Post*

Amy Starkey, regional director of The Jockey Club's East Region, said, "We are delighted that we have been able to reschedule the QIPCO Guineas Festival and are incredibly grateful for the support we have received from stakeholders across the industry in putting together four days of fantastic racing.

"Key to our ability to do this has been the backing of our sponsors, and so we thank QIPCO, Betfair, Betway, Hurworth Bloodstock and the EBF for working with us so constructively in what have been remarkable circumstances to deliver a programme of races that are vital in helping the industry get back on its feet.

Betfair, Betway Join Qipco as Guineas Meeting Sponsors cont.

"These four days will not replicate the thrill of the QIPCO Guineas Festival as we know it, because without the owners and racegoers who create the atmosphere, things will not be the same. However, we hope that the racing community will enjoy the action from home and be buoyed by the return of the sport we love at its spiritual home.

"Our team is working tirelessly to ensure the Rowley Mile is a safe place for all those involved in delivering these four days and we once again thank all stakeholders for their understanding and assistance in our work towards this goal."

Guineas Festival Order of Running: Key Races

Friday (ITV4)
2.25 G3 Betway Abernant S.
3.00 Listed Betway Paradise S.
3.35 G1 Hurworth Bloodstock Coronation Cup

Saturday (ITV)
1.50 G3 Betfair Backs Racing Welfare Palace House S.
2.25 G2 Betfair Dahlia S.
3.00 Listed Betfair Exchange Free Bet Streak Newmarket S.
3.35 G1 QIPCO 2000 Guineas

Sunday (ITV)
1.50 Listed Betfair Exchange Buckhound S.
3.00 Listed Betfair EBF Pretty Polly S.
3.35 G1 QIPCO 1000 Guineas

Share this story

Saturday, Klampenborg, Denmark
CO*WINS INTERNATIONAL SCANDINAVIAN OPEN CHAMPIONSHIP-G3, DKr450,000, Klampenborg, 5-30, 3yo/up, 12fT, 2:24.10, g/s.

1--**SUSPICIOUS MIND (DEN), 129, g, 7, by Appel Au Maitre (Fr)**
1st Dam: Fleur En Fleur (Fr), by Hernando (Fr)
2nd Dam: Flowering Stone (Fr), by Akarad (Fr)
3rd Dam: Fanny's Cove (GB), by Mill Reef
1ST GROUP WIN. O-360 North Horse Racing AB; B-Stutteri Hjortebo (DEN); T-Nina Lindberg; J-Per-Anders Graberg. DKr250,000. Lifetime Record: SW-Swe, 33-15-6-3, DKr3,492,282. *1/2 to Call of Duty (Den) (Academy Award {Ire}), MSP-Den, $156,797. **Werk Nick Rating: A++**. **Click for the eNicks report & 5-cross pedigree**.

2--**Master Bloom (Swe)**, 131, g, 5, Pastorius (Ger)--Milibloom (Swe), by Miesque's Son. O-IKC Racing; B-Inge Knutsson & Stall Reuterskiold HB (SWE); T-Cathrine Erichsen. DKr100,000.

BREEZE-UP SALE Graduates

Sponsored by
IRISH THOROUGHBRED MARKETING

3YO GROUP 1 PROSPECTS FOR 2020

A'ALI
WON: *Norfolk Stakes (G2), Flying Childers Stakes (G2), Prix Robert Papin (G2)*

ETE INDIEN
WON: *Fountain Of Youth Stakes (G2)*

TROPBEAU
WON: *Prix du Calvados (G2), Prix Six Perfections (G3), Prix de la Grotte (G3)*
3rd: *Cheveley Park Stakes (G1)*

AL RAYA
WON: *Prix d'Arenberg (G3)*

DOWN ON DA BAYOU
WON: *UAE Oaks (G3)*

KENZAI WARRIOR
WON: *Horris Hill Stakes (G3)*

MR. MONOMOY
WON: *Risen Star Stakes (G3)*

OUTBURST
WON: *Florida Oaks (G3)*

STREAMLINE
WON: *Sirenia Stakes (G3)*

IRISH THOROUGHBRED MARKETING
Tel: +353 45 443060 • Email: info@itm.ie
www.itm.ie

3--**Gold Tyranny (Den)**, 129, g, 6, Zoffany (Ire)--Thara, by Hennessy. O-Omar Zawawi; B-Stald Jupiter (DEN); T-Lennart Reuterskiold Jr. DKr50,000.

Margins: 2, 2HF, HD. Odds: 1.96, 4.80, 6.90.

Also Ran: Freestyler (Swe), Ginmann (Ire), Giuseppe Piazzi (Ire), Learn By Heart (GB), Privilegiado (GB). Scratched: Pas de Secrets (Ire). **Click for the free Equineline.com catalogue-style pedigree**.

Scandinavian Open Championship cont.

Sent to Dubai last winter and runner-up to Ispolini (GB) (Dubawi {Ire}) in a 14-furlong handicap, Suspicious Mind had returned to his native country to be third to Master Bloom and Gold Tyranny in this race during its traditional slot in August. Fifth behind the unstoppable Square de Luynes (Fr) (Manduro {Ger}) in the G3 Stockholm Cup International at Bro Park in September, the bay entered this on the back of a confidence-boosting win in a handicap at Jagersro on Apr. 26. Always travelling strongly behind the leading pair, he moved up to take control three furlongs from the finish and had enough in reserve to keep his old foes at bay. The winner's dam, who also produced the useful Call of Duty (Den) (Academy Award {Ire}), hails from the family of the G3 Brigadier Gerard S. winner and G1 2000 Guineas and G1 Epsom Derby third Border Arrow (GB) (Selkirk).

GLOBAL VIEWS *with Godolphin Flying Start*

HORSESHOEING INNOVATION

By Amelie Lemercier

Some great leaders around the world are consistently embracing innovation and new technologies to lead the industry forward. As Godolphin Flying Start trainees, we are lucky enough to learn about those innovations through lectures and presentations, when passionate people are more than happy to share with us what they have been working on.

Amelie Lemercier
Godolphin Flying Start

From veterinary school in Dublin, farriery school in Kentucky to horse conformation assessment in every country we have been to, Thoroughbred anatomy and care is a substantial module of the course.

While we were in Dubai from January to March 2020, we were once again the witnesses of innovation, with an introduction to hoof cast and 3D printing made by Derek Poupard and Declan Cronin.

Godolphin farrier Poupard has been shoeing horses since 1982 and trimming horses since 1977 and has shod horses on four continents including winners of the most renowned races. While assisting leading trainer Charlie Appleby in hoof care, the strategy of Derek Poupard is to make the foot as natural as possible, with horses being trained barefoot, wearing shoes only on race days.

To avoid damage caused by nailing shoes to thin hoof walls and to help compromised feet, Derek uses hoof cast, a product that adds strength and depth to the hoof wall whilst dissipating force and providing protection to the solar surface of the hoof. Hoof cast is similar to the products used on broken limbs, but is stronger and can withstand exposure to water. The hoof is dressed lightly and glue is applied, paying particular attention to the anchor points at the heels. Hoof cast is easily unrolled and wrapped around the hoof, doubling back at the quarters to create width to the heels without lengthening the toe. The cast is set with the use of water and air. The application of a hoof cast can be adapted for use in a number of situations including with pads and to stabilise hoof wall cracks and fractures.

Derek Poupard's carbon fibre shoe interface

While a shoe can be nailed to the hoof cast as normal (with no need to undercut clenches as the nails are easily embedded in to the cast wall), Derek has developed a cast-on carbon fibre interface to which an aluminium shoe can be screwed, meaning a change of shoes in few seconds and no need of nails. This latest invention was possible thanks to 3D printing technology.

Equiped with a small 3D printing machine and an iPad on which the interface is designed, Derek is printing a flexible interface of carbon fibre (made of 400 layers), which is used as a template base for a shoe to be screwed onto without nails. To attach the carbon fibre plate to the foot, Derek uses a cast. The barbs around the edge of the interface will keep the shoe on. The interface is therefore placed between the hoof and the shoe, and the shoe is fixed with screws instead of traditional, potentially damaging nails.

Dereck's latest invention is a combination of many years of work and reflection to improve hoof care and shoeing.

Global Views cont.

With this new concept, numerous top-class horses have been able to succeed at the highest level of competition; horses that, often, would not have been able to perform because of compromised or fragile feet and lameness. The possibilities of 3D printing are unlimited; this technology could be adapted to the breeding area, to improve foals' conformation faults with custom-made extensions for crooked leg foals, or to do something for flexor tendons.

It is probably going to take a little while for this new technique to be adopted by the majority but it is an innovation that is going to change the future of farriery and horseshoeing.

Share this story

FIRST-SEASON SIRES WITH RUNNERS

Sunday, May 31:

FRANCE:

Dariyan (Fr) (Shamardal), Haras de Bonneval
68 foals of racing age/1 winner/0 black-type winners
2-DEAUVILLE, 1200m, RUE D'AUMALE (Fr)
€8,000 Arqana Deauville October Yearlings 2019
2-DEAUVILLE, 1200m, SUCCESS STORY (Fr)
€15,000 RNA Arqana Deauville October Yearlings 2019

Fascinating Rock (Ire) (Fastnet Rock {Aus}), Ballylinch Stud
61 foals of racing age/0 winners/0 black-type winners
2-DEAUVILLE, 1200m, CALL SIGN (Ire)
€4,500 Tattersalls Ireland Flat Breeding Stock Sale 2018; €3,800 Goffs Autumn Yearling Sale 2019

Goken (Fr) (Kendargent {Fr}), Haras de Colleville
61 foals of racing age/4 winners/0 black-type winners
1-DEAUVILLE, 1000m, AXDAVALI (Fr)
1-DEAUVILLE, 1000m, MAGIC SWORD (Fr)
€12,000 Arqana December Breeding Stock Sale 2018; €32,000 Arqana Deauville v2 Yearling Sale 2019

Morandi (Fr) (Holy Roman Emperor {Ire}), Haras du Mont Goubert
60 foals of racing age/0 winners/0 black-type winners
2-DEAUVILLE, 1200m, MILTON (Fr)

Fascinating Rock has a runner at Deauville on Sunday | *ITM*

OBSERVATIONS
on the European racing scene

DAUGHTER OF GOLDIKOVA TO BE INTRODUCED AT DEAUVILLE

6.45 Deauville, Debutantes, €20,000, 3yo, F, 10fT

ALIKOVA (GB) (Galileo {Ire}), as her name suggests, is the latest progeny out of the star mare Goldikova (Ire) (Anabaa {GB}) who debuts for her breeders and Freddy Head who masterminded the dam's staller career. A full-sister to the 2017 G3 Prix Cleopatre scorer and G1 Prix de Diane third Terrakova (Ire), the February-foaled bay encounters four rivals including Al Shira'aa Farms's **Flaming Rouge (Kitten's Joy)**, a Carlos Laffon-Parias-trained $650,000 Keeneland September yearling who is a full-sister to three stakes winners from the family of Caerleon.

Share this story

The great Goldikova | *Racing Post*

FRANCE

Sunday, Deauville, post time: 3.50 p.m.

PRIX DE SURESNES-Listed, €38,000, 3yo, 10fT

SC	PP	HORSE	SIRE	JOCKEY	TRAINER
1	3	Hayzum (Fr)	Anodin (Ire)	Badel	Mikhalides
2	2	Alfareeq (Ire)	Dark Angel (Ire)	Lemaitre	Head
3	1	Lord Achilles (Fr)	Rio de la Plata	Bachelot	van de Poele
4	5	Ocean Atlantique	American Pharoah	Boudot	Fabre
5	6	Nobody's (Fr)	Vespone (Ire)	Cheminaud	Pantall
6	4	Irska (Fr)	Hunter's Light (Ire)	Journiac	Nigge

All carry 128 pounds bar Irska, 125.

Sunday, Deauville, post time: 4.25 p.m.

PRIX DES LILAS-Listed, €38,000, 3yo, f, 8fT

SC	PP	HORSE	SIRE	JOCKEY	TRAINER
1	10	Golden Crown (GB)	Siyouni (Fr)	Badel	Devin
2	9	Honey Cake (Ire)	Siyouni (Fr)	Cheminaud	Pantall
3	8	Chorba (Fr)	Olympic Glory (Ire)	C Demuro	Rouget
4	7	Secret Time (Ger)	Camacho (GB)	Soumillon	Chappet
5	2	Shenouni (Ger)	Siyouni (Fr)	Boudot	Fabre
6	1	Passefontaine (Fr)	Wootton Bassett (GB)	Peslier	Bollack-Badel
7	5	Bionic Woman (Ire)	Lope de Vega (Ire)	Barzalona	Fabre
8	6	Porcelaine (Ire)	Kodiac (GB)	Piccone	Chappet
9	3	Miss Extra (Fr)	Masterstroke	Guyon	Brandt
10	4	Marly (Fr)	Siyouni (Fr)	Bachelot	Marcialis
11	11	Beaute Pour Toi (GB)	Camelot (GB)	Pasquier	Clement

All carry 126 pounds.

Saturday's Results:

1st-Dieppe, €20,000, Mdn, 5-30, 3yo, f, 12fT, 2:42.69, sf. **CABIYA (FR) (f, 3, Lawman {Fr}--Caminiya {Fr}, by Sinndar {Ire})**, sent off at 7-2, was settled towards the rear as the pace proved tepid. Making smooth progress down the outer approaching the home straight, the homebred overwhelmed Assigned (Ire) (Camelot {GB}) 100 metres from the line and stretched out well to record an authoritative 3 1/2-length success. The winner is the first runner for the dam, who is a half to the GI Belmont Derby runner-up Canndal (Fr) (Medicean {GB}) and to the dam of the G3 Prix Minerve runner-up Calayana (Fr) also by Sinndar. The second dam Clodovina (Ire) (Rock of Gibraltar {Ire}) is a listed-placed half-sister to the G1 Poule d'Essai des Poulains-winning sire Clodovil (Ire) (Danehill) and G3 Gordon Richards S. winner and GI Arlington Million third Colombian (Ire) (Azamour {Ire}) out of the G2 Prix de l'Opera scorer Clodora (Fr)

Cabiya was a debut winner for the Aga Khan at Dieppe | *Scoop Dyga*

1st-Dieppe cont.

(Linamix {Fr}). Caminiya also has a yearling colt by Zarak (Fr) to follow. Lifetime Record: 1-1-0-0, €10,000.
O-H H Aga Khan; B-Haras de S.A. Aga Khan SCEA (FR); T-Mikel Delzangles.

1st-Aix-les-Bains, €18,000, Mdn, 5-30, 2yo, 6fT, 1:12.90, g/s. **SPORT DREAM (FR) (f, 2, Dream Ahead--Sport Game {Fr}, by Azamour {Ire})**, who finished eighth over five furlongs in her May 13 unveiling at Chantilly last time, was sharpest into stride and led from the outset of this return. Nudged along at the top of the straight, she came under sterner urging thereafter and kept on strongly for continued rousting inside the final 350 metres to assert by two lengths from Vale of Tof (Fr) (Vale of York {Ire}). Half-sister to a yearling filly by Dabirsim (Fr), the January-foaled bay is the first foal produced by a winning daughter of Listed Pretty Polly S. victress Siyadah (Mr. Prospector), herself a half-sister to MSW G1 Fillies' Mile third Esloob (Diesis {GB}) out of G1 Yorkshire Oaks heroine Roseate Tern (GB) (Blakeney {GB}). Sales history: €30,000 Ylg '19 ARAUG. Lifetime Record: 2-1-0-0, €9,000.
O-Pedro A Mateos Not SL; B-Mme Sarah Dupray (FR); T-Mauricio Delcher Sanchez.

MAB | **Purchased by MAB Agency (M-A Berghgracht)**

ADDITIONAL MAIDEN WINNERS:

Ottavio (GB), c, 3, **Nathaniel (Ire)**--Our Queen of Kings (GB), by Arazi. Dieppe, 5-30, 12fT, 2:46.28. B-Newsells Park Stud (GB). *48,000gns RNA Ylg '18 TATOCT. **1/2 to Spinning Queen (GB) (Spinning World), G1SW-Eng & GSW-Ire, $396,811.

Amanda (Fr), f, 4, **Kendargent (Fr)**--Cheap Thrills (GB), by Bertolini. Aix-les-Bains, 5-30, 12 1/2fT, 2:49.60. B-Stratford Place Stud (FR). *€80,000 Ylg '17 ARAUG. *1/2 to Expensive Date (GB) (Monsieur Bond {Ire}), SP-Eng.

GERMANY

CONDITIONS RESULT:

7th-Dresden, €52,000, 5-30, 3yo, 6fT, 1:12.60, gd.
LA LA LAND (GER) (f, 3, Outstrip {GB}--La Caldera {GB}, by Hernando {Fr}) Lifetime Record: MSP-Ger, 7-2-2-3, €65,630.
O/B-Gestut Karlshof (GER); T-Henk Grewe. *€38,000 Ylg '18 BBAGO.

ADDITIONAL MAIDEN WINNERS:

Sporting Hunter (Ger), c, 3, **Hunter's Light (Ire)**--Sugar Babe (Ger), by Noroit (Ger). Dresden, 5-30, 10fT, 2:09.80. B-Hans-Georg Fabian (GER). *€20,000 RNA Ylg '18 BBAGO.

Star's of Pride (GB), C, 3, **Make Believe (GB)**--Pacific Pride, by Storm Cat. Dresden, 5-30, 7 1/2fT, 1:35.80. B-Al Shahania Stud (GB). *€11,000 2yo '19 BBAGM.

ITALY

Saturday's Results:

PREMIO GARDONE-Listed, €42,900, Milan, 5-30, 3yo, 1600mT, 1:36.7, gd.

1--**ELAIRE NOIRE (IRE), 125, c, 3, by Footstepsinthesand (GB)**
1st Dam: Miss Brazil (Ire), by Exceed and Excel (Aus)
2nd Dam: Amazon Beauty (Ire), by Wolfhound
3rd Dam: Astorg, by Lear Fan
(38,000gns Ylg '18 TATOCT). O-Rovedi Luigi Pietro; B-Old Carhue Stud; T-Roberto Biondi; J-Andrea Mezzatesta; €16,575. Lifetime Record: GSP-Ity, 5-4-0-1, €73,695.

2--**Gerardino Jet (Ire)**, 121, c, 3, Henrythenavigator--Ardena (Ire), by Dalakhani (Ire). (€50,000 Ylg '18 SGASEP). O-Akhal Teke Properties SRL. €7,293.

3--**Sicomoro (Ity)**, 125, c, 3, Sakhee's Secret (GB)--Saluggia (Ire), by Galileo (Ire). O-Christian Troger. €3,978.

Margins: HF, 3/4, 7. Odds: 1.53, 11.91, 1.82.
Also Ran: Cool and Dry (Ity), Coccoloba (Ity). Scratched: Bal Tik Tak (GB).

Winner of last year's Listed Premio Vittorio Riva, Elaire Noire was making his first start since a runner-up effort behind the impressive Rubaiyat (Fr) (Areion {Ger}) in this track's G2 Gran Criterium (1500m) last October. Kicked straight into the lead from barrier one by Andrea Mezzatesta the bay colt led throughout, easily holding off a mid-track rally from Gerardino Jet to add Saturday's Premio Gardone at the San Siro.

Elaire Noire is out of a winning daughter of French Group 3-placed Amazon Beauty, herself the dam of US stakes winner Ronald R (Ire) (Nathaniel {Ire}). One of 61 black-type winners for his sire, Elaire Noire has a 2-year-old full-sister. **VIDEO**

PREMIO SEREGNO-Listed, €42,900, Milan, 5-30, 3yo, f, 1600mT, 1:37, gd.

1--**WONDERFUL WORLD (ITY), 121, f, 3, by Ruler of the World (Ire)**
1st Dam: Aischa (GB) (SW-Ity), by Giant's Causeway
2nd Dam: Al Hasnaa (GB), by Zafonic
3rd Dam: Lady Blackfoot (Ire), by Prince Tenderfoot
1ST STAKES WIN. (€23,000 Ylg '18 SGASEP). O-Michele Solbiati; B-Allev. La Nuova Sbarra SRL; T-Endo Botti Galoppo SNC; J-Antonio Fresu; €16,575. Lifetime Record: 4-3-1-0, €30,719. *1/2 to Principe Adepto (Dubawi {Ire}), GSW-Ity, $183,353.

Premio Seregno cont.

2--**Frivola (GB)**, 121, f, 3, Dawn Approach (Ire)--Finidaprest (Ire), by Dylan Thomas (Ire). O-Scuderia Blueberry SRL. €7,293.

3--**Mindwillandfry (Ire)**, 121, f, 3, Hallowed Crown (Aus)--Joyful Friend (GB), by Dubawi (Ire). (800gns Ylg '18 TATOCT). O-Rz Latina Sas. €3,978.

Margins: 1 1/4, 3HF, 1 3/4. Odds: 1.96, 0.33, 7.50.

Also Ran: Ifrachy (GB), Miramar Air Base (Ity).

A maiden winner at second asking at Pisa last December, Wonderful World landed a pre-shutdown conditions at the Capannelle Mar. 8 and was the second wagering selection here to the coupled Frivola and Ifrachy (GB) (Iffraaj {GB}).

Wonderful World and Frivola raced heads apart for opening furlong before the latter conceded the lead and chased from second. Wonderful World traveled strongly into the final 600 metres as Frivola came under pressure and she kept on bravely to score comfortably in the finish.

Wonderful World joins last year's GI Breeders' Cup Filly and Mare Turf heroine Iridessa (Ire) as the lone black-type winners for their sire. **VIDEO**

FIRST WINNER FOR SIRE

1st-Milan, €17,600, Mdn, 2yo, 1000mT, :59.20.

DOCTOR STRANGE (GB) (c, 2, Adaay {Ire}--Mystic Jade {GB}, by Raven's Pass) was fast from the gates on debut but was soon overtaken by Davie's Spirit (GB) (Charm Spirit {Ire}) on his inside. Tracking that rival through the opening furlongs, Doctor Strange pulled his way to the lead with a quarter mile to run and drew off to win by a commanding four lengths from Davie's Spirit while becoming the first winner for his freshman sire Adaay (Ire) (Kodiac {GB}), winner of the G2 Sandy Lane S. and G2 Hungerford S. who stands at Whitsbury Manor Stud for £5,000. Sales history: 16,000gns wnl '18 TATNOV; £7,000 yrl '19 GOFAUG. Lifetime Record: 1-1-0-0. **Click for the chart and replay.**

O-Blue Castle Stable SRLS. B-D. R. Tucker (GB). T-Affe' Agostino.

Share this story

FIRST WINNER FOR SIRE

2nd-Milan, €17,600, Mdn, 2yo, f, 1000mT, :58.20.

ARIA IMPORTANTE (f, 2, Twilight Son {GB}–Aria Di Festa {Ire}, by Orpen) was away quickly on the rail in this eight horse field and soon established a length advantage. Still under a motionless Carlo Fiocchi as they hit the final quarter mile, Aria Importante drew off to win by a facile 3 1/2 lengths from Wakanaka (Ire) (Power {GB}), who was a further 5 1/2 lengths the better of the third Cosifantutte (Ire) (Kodiac {GB}).

Aria Importante is the first runner and winner for Cheveley Park Stud's G1 Diamond Jubilee and G1 Haydock Sprint Cup winner Twilight Son (GB) (Kyllachy {GB}). She is the latest produce of the Italian listed winner and Classic-placed and G2 Prix de Sandringham third Aria Di Festa. Lifetime Record: 1-1-0-0. **Click for the chart and replay.**

O/T-Grizzetti Galoppo SRL. B-Razza del Sole Societa Agricola SRL (GB).

Share this story

IN AUSTRALIA:

Le Juge (Ire), g, 7, **Dansili (GB)**--Mambo Light (MSW & MGSP-Ger), by Kingmambo. Doomben, 5-30, Dry Chairman's H.-G3 *(£67k/€75k)*, 2000mT, 2:01.96. B-R Shaykhutdinov. *MSP-Fr. **1/2 to Frankel Light (Ire) (Frankel {GB}), SW-Fr. ***€850,000 Ylg '14 ARQAUG.

WORLDWIDE NEWS

Saturday, Kyoto, Japan

AOI S-Listed, ¥72,810,000, Kyoto, 5-30, 3yo, 1200mT, 1:08.10, fm.

1--**BIEN FAIT (JPN), 126, c, 3, by Kizuna (Jpn)**
1st Dam: Le Sucre (Jpn) (GSP-Jpn, $616,415), by Sakura Bakushin-Oh (Jpn)
2nd Dam: Asian Meteor, by Unbridled
3rd Dam: Trolley Song, by Caro (Ire)
O-Koki Maeda; B-North Hills; T-Kazuya Nakatake; J-Yusuke Fujioka; ¥38,567,000. Lifetime Record: GSW-Jpn, 7-3-2-0. *1/2 to Blanc Bonheur (Jpn) (Deep Impact {Jpn}), MGSW & G1SP-Jpn, $902,130; and Entscheiden (Jpn) (Deep Impact {Jpn}), SP-Jpn, $731,534.

2--**Leggiero (Jpn)**, 119, f, 3, Kizuna (Jpn)--Rock Fair Lady (Jpn), by Rock of Gibraltar (Ire). O-Takeshi Yamamoto; B-Niikappu Hashimoto Farm; ¥15,162,000.

3--**One Sky (Jpn)**, 123, c, 3, Swept Overboard--Narita Secret (Jpn), by Fuji Kiseki (Jpn). O-Yu Hirai; B-Shirai Farm; ¥9,581,000.

Margins: NK, 1 1/4, NK. Odds: 2.30, 28.20, 10.30.

IN JAPAN:

Cosmo Striker, c, 2, **Sebring**--Miss With Attitude (MGSP-Aus, $297,100), by Galileo (Ire). Tokyo, 5-30, Maiden *($135k)*, 1600m, 1:39.4. B-Mill Park Stud Pty Ltd, L Bibbo (SA). *1/2 to Crown Towers (Camelot {GB}), SW-SAf. **$210,000 Ylg '19 INGEAS.

IN AUSTRALIA:

Shalwa, m, 5, **O'Reilly**--Futoon (Aus), by Elusive Quality (USA). Doomben, 5-30, Helen Coughlan S.-Listed *(NZ$134k)*, 1350m, 1:19.12. B-Sheikh Mohammed bin Khalifa al Maktoum. *1ST STAKES WIN.

Click HERE to read today's edition of Tdn australia new zealand

Highlights Include:

Dawn Passage Continues Winning Habit

Exceed's September Run Collects Valuable Black-Type

NASD's Anders Starting To Show His Talent

Chris Waller Claims Distance Features

Comprehensive Black-Type Results

TDN @thetdn THOROUGHBRED DAILY NEWS

Follow the TDN staff on Twitter
Thoroughbred Daily News

@garykingTDN @kelseynrileyTDN @collingsberry
@DaithiHarvey @EquinealTDN @HLAndersonTDN

TDN Rising Stars

A signature TDN product.

[click here]

to view the designated Rising Stars

GROUP ENTRIES

Sunday, Tokyo, Japan, post time: 3:40 p.m.

TOKYO YUSHUN (JAPANESE DERBY)-G1, ¥380,000,000 *(£2,870,731/€3,197,451/US$3,525,716)*, 3yo, 2400mT

PP	HORSE	SIRE	JOCKEY	TRAINER	WT
1	Satono Impresa (Jpn)	Deep Impact (Jpn)	Sakai	Yahagi	126
2	Al Jannah (Jpn)	Deep Impact (Jpn)	Hamanaka	Ikee	126
3	Wakea (Jpn)	Heart's Cry (Jpn)	Lemaire	Tezuka	126
4	L'Excellence (Jpn)	Deep Impact (Jpn)	Ishibashi	Ikezoe	126
5	Contrail (Jpn)	Deep Impact (Jpn)	Fukunaga	Yahagi	126
6	Weltreisende (Jpn)	Dream Journey (Jpn)	Ikezoe	Ikee	126
7	Black Hole (Jpn)	Gold Ship (Jpn)	Ishikawa	Aizawa	126
8	Bitterender (Jpn)	Orfevre (Jpn)	Tsumura	Aizawa	126
9	Darlington Hall (GB)	New Approach (Ire)	Demuro	Kimura	126
10	Cortesia (Jpn)	Symboli Kris S	Matsuyama	Suzuki	126
11	Galore Creek (Jpn)	Kinshasa no Kiseki (Aus)	Kawada	Uehara	126
12	Salios (Jpn)	Heart's Cry (Jpn)	Lane	Hori	126
13	Deep Bond (Jpn)	Kizuna (Jpn)	Wada	Okubo	126
14	My Rhapsody (Jpn)	Heart's Cry (Jpn)	Yokoyama	Tomomichi	126
15	Satono Flag (Jpn)	Deep Impact (Jpn)	Take	Kunieda	126
16	Man of Spirit (Jpn)	Rulership (Jpn)	Kitamura	Saito	126
17	Valcos (Jpn)	Novellist (Ire)	Miura	Tomomichi	126
18	Win Carnelian (Jpn)	Screen Hero (Jpn)	Tanabe	Shikato	126

Breeders: 1-Shadai Farm; 2-Northern Farm; 3-Northern Racing; 4-Northern Racing; 5-North Hills Co Ltd; 6-Northern Racing; 7-Seiichi Serizawa; 8-Sakurai Bokujo; 9-Canning Bloodstock Ltd; 10-North Hills Co Ltd; 11-Kasamatsu Bokujo; 12-Northern Racing; 13-Murata Bokujo; 14-Northern Racing; 15-Northern Farm; 16-Northern Farm; 17-Northern Farm; 18-Cosmo View Farm

Sunday, Hoppegarten, Germany, post time: 3.30 p.m.

GESTUT ROTTGEN DIANA-TRIAL-G2, €35,000, 3yo, f, 10fT

SC	PP	HORSE	SIRE	JOCKEY	TRAINER	WT
1	4	Flamingo Girl (Ger)	Soldier Hollow (GB)	Starke	Grewe	128
2	5	Kalifornia Queen (Ger)	Lope de Vega (Ire)	Lecoeuvre	Grewe	128
3	7	Memphis (Ger)	Jukebox Jury (Ire)	Murzabayev	Dzubasz	128
4	2	Ocean Fantasy (Fr)	Make Believe (GB)	Cadeddu	Carvalho	128
5	1	Sister Lulu (Ger)	Jukebox Jury (Ire)	Seidl	Klug	128
6	6	Snow (Ger)	Sea The Moon (Ger)	Vogt	Klug	128
7	8	Virginia Joy (Ger)	Soldier Hollow (GB)	Minarik	Weiss	128
8	3	Zamrud (Ger)	Samum (Ger)	Piechulek	Steinberg	128

Sunday, Deauville, France, post time: 5.00 p.m.

GRAND PRIX DE CHANTILLY-G2, €90,000, 4yo/up, 12 1/2fT

SC	PP	HORSE	SIRE	JOCKEY	TRAINER	WT
1	5	French King (GB)	French Fifteen (Fr)	Peslier	Pantall	128
2	3	Royal Julius (Ire)	Royal Applause (GB)	Barzalona	Reynier	126
3	2	Way To Paris (GB)	Champs Elysees (GB)	Boudot	Marcialis	126
4	4	Folamour (GB)	Intello (Ger)	Cheminaud	Fabre	126
5	6	Ziyad (GB)	Rock of Gibraltar (Ire)	Guyon	Laffon-Parias	126
6	1	Villa Rosa (Fr)	Doctor Dino (Fr)	Badel	Devin	122

Sunday, Deauville, France, post time: 5.35 p.m.

PRIX DU GROS-CHENE-G2, €90,000, 3yo/up, 5fT

SC	PP	HORSE	SIRE	JOCKEY	TRAINER	WT
1	9	Tour To Paris (Fr)	Fuisse (Fr)	Soumillon	Brandt	130
2	5	Sestilio Jet (Fr)	French Fifteen (Fr)	Badel	Marcialis	130
3	3	We Go (Fr)	No Nay Never	Boudot	Pantall	130
4	2	Red Torch (Fr)	Air Chief Marshal (Ire)	Barzalona	Pantall	130
5	8	Gold Vibe (Ire)	Dream Ahead	C Demuro	Bary	130
6	4	Batwan (Fr)	Kendargent (Fr)	Guyon	Sogorb	130
7	6	Euryale (Ire)	Kendargent (Fr)	Lemaitre	Toux	130
8	7	Finsbury Square (Ire)	Siyouni (Fr)	Piccone	Delcher Sanchez	130
9	1	Ken Colt (Ire)	Kendargent (Fr)	Pasquier	Chappet	130

Monday, Deauville, France, post time: 3.50 p.m.

EMIRATES POULE D'ESSAI DES POULAINS-G1, €360,000, 3yo, c, 8fT

SC	PP	HORSE	SIRE	JOCKEY	TRAINER	WT
1	3	Alson (Ger)	Areion (Ger)	Cheminaud	Fabre	128
2	5	The Summit (Fr)	Wootton Bassett (GB)	Peslier	Pantall	128
3	9	Celestin (Fr)	Dabirsim (Fr)	Pasquier	Chappet	128
4	7	Shinning Ocean (Fr)	Dabirsim (Fr)	Soumillon	Ferland	128
5	2	Victor Ludorum (GB)	Shamardal	Barzalona	Fabre	128
6	8	Kenway (Fr)	Galiway (GB)	Bachelot	F Rossi	128
7	1	Arapaho (Fr)	Lope de Vega (Ire)	Boudot	Fabre	128
8	6	Reshabar (Fr)	Iffraaj (GB)	Piccone	Munch	128
9	4	Ecrivain (Fr)	Lope de Vega (Ire)	Guyon	Laffon-Parias	128

Monday, Deauville, France, post time: 4.25 p.m.

EMIRATES POULE D'ESSAI DES POULICHES-G1, €300,000, 3yo, f, 8fT

SC	PP	HORSE	SIRE	JOCKEY	TRAINER	WT
1	11	Simeen (Fr)	Lope de Vega (Ire)	Soumillon	Rouget	126
2	6	Tropbeau (GB)	Showcasing (GB)	Barzalona	Fabre	126
3	10	Tickle Me Green (Ger)	Sea The Moon (Ger)	Boudot	Fabre	126
4	1	Marieta (Fr)	Siyouni (Fr)	Piccone	Delcher Sanchez	126
5	12	Mageva (GB)	Wootton Bassett (GB)	Pasquier	Chappet	126
6	9	Desobeissance (Ire)	Kodiac (GB)	Mosse	Vermeulen	126
7	3	Dream and Do (Ire)	Siyouni (Fr)	Guyon	F Rossi	126
8	2	Yomogi (Fr)	Zoffany (Ire)	Moutard	Shimizu	126
9	8	My Love's Passion (Fr)	Elvstroem (Aus)	Bachelot	Barberot	126
10	7	Speak of the Devil (Fr)	Wootton Bassett (GB)	C Demuro	Chappet	126
11	5	Emoji (Ger)	Soldier Hollow (GB)	Graffard	Graffard	126
12	4	Ellerslie Lace (Fr)	Siyouni (Fr)	Delzangles	Delzangles	126

Monday, Cologne, Germany, post time: 4.45 p.m.

35TH MEHL-MULHENS-RENNEN - GERMAN 2000 GUINEAS-G2, €76,500, 3yo, c/f, 8fT

SC	PP	HORSE	SIRE	JOCKEY	TRAINER	WT
1	2	Fearless King (GB)	Kingman (GB)	Piechulek	Steinberg	128
2	5	Leeroy Gold (Fr)	Dabirsim (Fr)	Minarik	Carvalho	128
3	6	Palimero (Ger)	Amaron (GB)	Murzabayev	Hofer	128
4	4	Palmiro (Fr)	Sommerabend (GB)	Casamento	Hickst	128
5	1	Rubaiyat (Fr)	Areion (Ger)	Starke	Grewe	128
6	7	Santurin (Fr)	Sommerabend (GB)	Lecoeuvre	Grewe	128
7	3	Zavaro (Ger)	Areion (Ger)	Delozier	Grewe	128