TDN
THOROUGHBRED DAILY NEWS
TUESDAY, OCTOBER 22, 2019

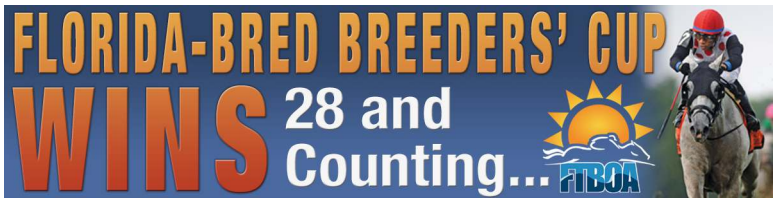

MEDAGLIA D'ORO TRIFECTA ON TOP AT OCTOBER OPENER

Session-topping hip 62 | *Fasig-Tipton photo*

by Brian DiDonato

LEXINGTON, KY - A trio of Baccari Bloodstock-consigned yearlings by Darley stalwart Medaglia d'Oro took up the top three spots at the opening session of Fasig-Tipton's Kentucky October Yearling Sale Monday. Leading the way was hip 62, a half-sister to MGSW and GISP Appealing Tale (Tale of the Cat) purchased by Lois, Len and Jon Green's DJ Stable for $400,000.

A total of 244 head changed hands Monday for gross receipts of $9,668,900 at an average of $39,627 and median of $15,000. The RNA rate was 29.27%. The Monday average and median compared favorably with both last year's first session ($33,709/$16,000) and the 2018 cumulative numbers ($35,576/$15,000).

"It was a very good start to the 2019 October yearling sale," said Fasig-Tipton President and CEO Boyd Browning, Jr. "It was encouraging and fun that the second horse in the ring brought six figures, and the last horse in the ring brought six figures There was lots of good, solid trade in between."

While trade was strong at the upper segments of the market, it was, as expected, tougher sledding for the lots of perceived lesser quality.

Cont. p3

CODE OF HONOR PREPS FOR CLASSIC

William S. Farish's **Code of Honor** (Noble Mission {GB}), winner of the GI Runhappy Travers S. and GI Jockey Club Gold Cup (via DQ) in his two most recent appearances, tuned up for the GI Breeders' Cup Classic with a smart five-furlong drill that was clocked in 1:00.20 (XBTV video) over a sloppy Belmont main track Monday morning. The move was originally supposed to take place Sunday, but trainer Shug McGaughey explained that John Velazquez was not available and therefore elected to work Monday, the off track notwithstanding.

"I thought the was work was excellent," trainer Shug McGaughey told the *TDN*'s Bill Finley. "It was exactly what I would have imagined. I asked him for a minute to 1:01 and wanted him to let him run past the wire and gallop out strong. He did it all on his own. I didn't expect for it to rain that much, but they sealed the track good. So it didn't really matter to me."

Cont. p11

IN TDN EUROPE TODAY

THE WEEKLY WRAP: DON'T DREAM IT'S OVER

After QIPCO Champions Day at Ascot, Emma Berry pens the latest edition of The Weekly Wrap. **Click or tap here to go straight to TDN Europe.**

2020

	ALWAYS DREAMING	$25,000
NEW	AUDIBLE	$25,000
	CARPE DIEM	$15,000
	COMMISSIONER	$7,500
	CONGRATS	$10,000
	CONSTITUTION	$40,000
	DISTORTED HUMOR	$50,000
	EXAGGERATOR	$20,000
	FED BIZ	$7,500
	GOOD SAMARITAN	$12,500
	MORE THAN READY	$80,000
	OUTWORK	$15,000
	OVERANALYZE	$7,500
	PAYNTER	$10,000
	SPEIGHTSTER	$10,000
	SPEIGHTSTOWN*	$70,000
	SUPER SAVER	$15,000
	TAKE CHARGE INDY	$17,500
	TIZNOW*	$40,000
	TOURIST	$7,500
NEW	YOSHIDA	TBD

*A Taylor Made/WinStar Venture Standing at WinStar

WINSTAR

(859) 873-1717 WinStarFarm.com

PUBLISHER & CEO
Sue Morris Finley @suefinley
suefinley@thetdn.com

V.P., INTERNATIONAL OPERATIONS
Gary King @garykingTDN
garyking@thetdn.com

EDITORIAL
editor@thetdn.com
Editor-in-Chief
Jessica Martini @JessMartiniTDN
Managing Editor
Alan Carasso @EquinealTDN
Senior Editor
Steve Sherack @SteveSherackTDN
Racing Editor
Brian DiDonato @BDiDonatoTDN
News and Features Editor
Ben Massam @BMassamTDN
Associate Editors
Christie DeBernardis @CDeBernardisTDN
Joe Bianca @JBiancaTDN

ADVERTISING
advertising@thetdn.com
Director of Advertising
Alycia Borer
Advertising Manager
Lia Best
Advertising Designer
Amanda Crelin
Advertising Assistants
Alexa Reisfield
Amie Morosco
Advertising Assistant/Dir. Of Distribution
Rachel McCaffrey

Photographer/Photo Editor
Sarah K. Andrew @SarahKAndrew
photos@thetdn.com

Social Media Strategist
Justina Severni

Director of Customer Service
Vicki Forbes
customerservice@thetdn.com

Marketing Manager
Alayna Cullen @AlaynaCullen

Director of Information Technology
Ray Villa
rayvilla@thetdn.com

Bookkeeper
Terry May
media.vista@verizon.net

WORLDWIDE INFORMATION
International Editor
Kelsey Riley @kelseynrileyTDN
kelseynriley@thetdn.com
European Editor
Emma Berry
emmaberry@thetdn.com
Associate International Editor
Heather Anderson @HLAndersonTDN
Newmarket Bureau, Cafe Racing
Sean Cronin & Tom Frary
caferacing@thetdn.com

60 Broad Street, Suite 100
Red Bank, NJ 07701
732-747-8060 | 732-747-8955 (fax)
www.TheTDN.com

TODAY in the TDN
THOROUGHBRED DAILY **NEWS**

Tuesday, October 22, 2019

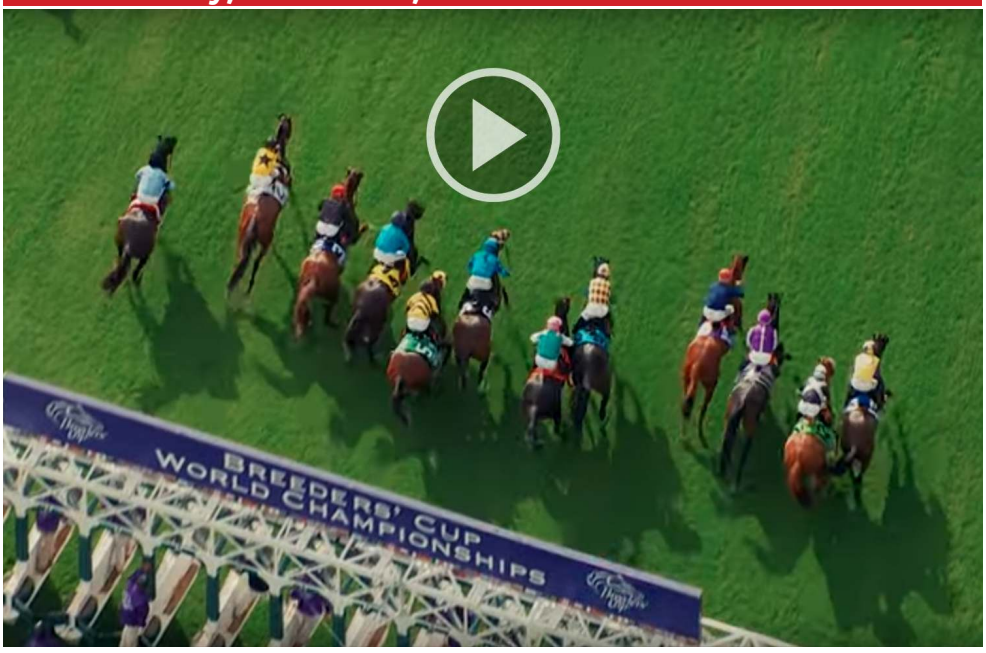

Postcards From Santa Anita: Flaxman Holdings. *Many owner and breeder operations dream of just one Breeders' Cup win. On a sensational Saturday at Santa Anita Park five years ago, the Niarchos family's Flaxman Operations had two wins in the space of one hour. Racing manager Alan Cooper and David Lanigan, the British-based trainer who played a key role in their victories, share those experiences and more from the Great Race Place. Click here to watch video.*

DRUMETTE PARTNERSHIP COMES TO A CLOSE **10**

When the hammer dropped at $230,000 on hip 366–a Shackleford colt from Drumette (Henny Hughes)–it marked the conclusion of a partnership between Brendan and Olive Gallagher's Frankfort Park Stud and Gainesway's Michael Hernon.

BLOOM RUNNERS EXCELLING AT SANTA ANITA **11**

Midnight Bisou (Midnight Lute), who figures one of the heaviest favorites when she goes in the GI Breeders' Cup Distaff, and Snapper Sinclair (City Zip), headed towards the GI Dirt Mile, each turned in strong works Monday at Santa Anita.

Fasig-Tipton October cont.

"Honestly, I think it's similar to the marketplace we've seen all year," Browning said. "The record is now broken--I don't care if we're selling 2-year-olds or yearlings, and I think you'll hear us saying it in November with weanlings and mares: there's really, really intense competition for what are perceived to be the higher quality offerings, reasonable competition for the pretty good offerings and it's tough for those horses who aren't deemed commercially viable by the buying public. That doesn't mean they won't be runners, but the market's tough on those horses."

Session two of the four-day October sale begins Tuesday at 10 a.m.

TDN @thetdn THOROUGHBRED DAILY NEWS

Follow the TDN staff on Twitter
Thoroughbred Daily News

@kelseynrileyTDN @BDiDonatoTDN @SteveSherackTDN
@JessMartiniTDN @CDeBernardisTDN @BMassamTDN
@EquinealTDN @HLAndersonTDN @suefinley
@MKane49 @thorntontd @garykingTDN
@SarahKAndrew @theTDN @JBiancaTDN

Greens Grab Another Grey Filly

Hip 62 | *Thorostride photo*

Len and Jon Green of D J Stable were joined by trainer John Servis as they fended off all challengers to take home a daughter of Medaglia d'Oro (hip 62) for $400,000. The May 21 foal was consigned by Baccari Bloodstock and bred by Chris Baccari's Seclusive Bloodstock.

Cont. p4

THEY GOT THEIR

MSHAWISH

HIGHEST-PRICED FILLY BY A FRESHMAN SIRE

AT F-T OCTOBER, DAY 1

$110,000

Purchased by **Commonwealth New Era Racing**
Consigned by **Vanmeter Gentry Sales**
Bred by **Summer Hill Farm**

MEDAGLIA d'ORO's **ONLY G1 WINNER ON DIRT AND TURF**

CALL TODAY

TO LEARN MORE ABOUT OUR **SPECIAL INCENTIVES**

TAYLOR MADE STALLIONS
TAYLORMADESTALLIONS.COM

TRAVIS WHITE 859.396.3508
LIAM BENSON 859.397.0059

Fasig-Tipton October cont.

"She was really one of the top horses on our list," said Jon Green, a regular guest on the *TDN* Writers' Room podcast. "John Servis and Jim McGreevy gave us a great short list to work with, and this filly was near or at the top of that list we got. She's got outstanding balance, looks like she's going to go two turns, and that's a Saturday horse as we like to say."

Among D J's standout runners is Jaywalk (Cross Traffic), last year's champion 2-year-old filly and a $190,000 KEESEP buy. Jaywalk is by a son of the late, great Unbridled's Song, while hip 62 is out of an Unbridled's Song mare already responsible for MGSW and GISP Appealing Tale (Tale of the Cat) and stakes winner Colerful Bride (Munnings). Hip 62's second dam is Grade II-winning juvenile Regally Appealing (Valid Appeal), while her stakes-winning third dam produced the stakes-winning dam of MGSW Rockport Harbor (Unbridled's Song).

D J Stables' Len and Jon Green | *Fasig-Tipton photo*

"We've had some pretty good luck buying at October in the past," Green noted. "There are a lot of nice athletes here. A lot of horses look like they can run in stakes races over the weekends going forward, but this filly in particular had a really nice pedigree that we liked. Unbridled's Song, we feel, is one of the top broodmare sires out there. As an added bonus, John Servis actually trains the Honor Code 2-year-old [half brother] for another client, so that gave us a little bit more confidence."

That Honor Code colt was a $335,000 Fasig-Tipton Saratoga RNA. Baccari bought dam Appealing Bride for $150,000 in foal to Champ Pegasus at the 2015 Keeneland November sale. She produced a full-brother to hip 62 earlier this term.

D J Stable frequently campaigns runners in partnership--Jaywalk, for example, is co-owned by Chuck Zacney's Cash is King Stable--but, as of the fall of the hammer, the Greens had no partners on hip 62.

"Right now, we bought her with the full intention that she's going to be [100%] ours, but have such great relationships with a couple other people who we partner with that I wouldn't be surprised if someone else ended up taking a leg of her, but for right now we're really pleased to have100% of her," Green said.

Click here for a ThoroStride virtual inspection of hip 62.

SESSION TOPPERS

FASIG-TIPTON KENTUCKY OCTOBER YEARLINGS

MONDAY'S TOP SEVEN COLTS

HIP	SIRE | DAM	PRICE ($)
85	**Medaglia d'Oro–Auntie Joy**	**320,000**
	($775,000 RNA i/u '17 FTKNOV;	
	$200,000 wnlg '18 KEENOV)	
	Breeder: Green Lantern Stables (KY)	
	Consignor: Baccari Bloodstock LLC, agent II	
	Purchaser: Quarter Pole Enterprises LLC	
278	**American Pharoah–Counterparty**	**315,000**
	Breeder: Candy Meadows (KY)	
	Consignor: Candy Meadows Sales, agent I	
	Purchaser: Pick View LLC	
227	**Runhappy–Charming N Lovable**	**230,000**
	($70,000 RNA i/u '17 KEENOV;	
	$280,000 RNA Ylg '19 KEESEP)	
	Breeder: Judy B. Hicks (KY)	
	Consignor: James B. Keogh (Grovendale), agent XXV	
	Purchaser: DJ Stable LLC	
366	**Shackleford–Drumette**	**230,000**
	Breeder: Frankfort Park Farm & Michael Hernon (KY)	
	Consignor: Gainesway, agent XL	
	Purchaser: Highbury Bloodstock	
396	**Candy Ride (Arg)–Equation**	**220,000**
	($70,000 RNA Ylg '19 KEESEP)	
	Breeder: Woods Edge Farm (KY)	
	Consignor: Eaton Sales, agent	
	Purchaser: Team Casse	
39	**Uncle Mo–Alpha Mama**	**200,000 (PS)**
	($250,000 wnlg '18 KEENOV;	
	$450,000 RNA Ylg '19 FTSAUG)	
	Breeder: Camas Park Stud (KY)	
	Consignor: Taylor Made Sales Agency, agent XLIII	
	Purchaser: Chris Wilkins	

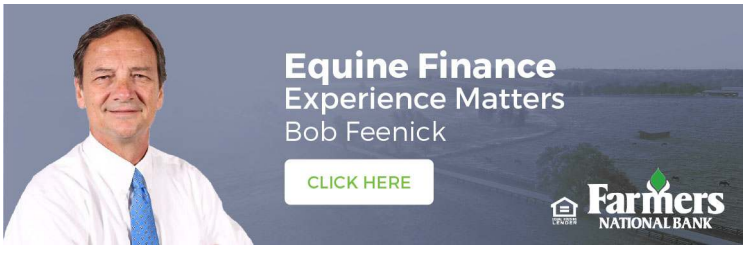

FTKOCT Monday Toppers cont.

203 **Candy Ride (Arg)–Causara** **175,000**
($215,000 wnlg '18 KEENOV)
Breeder: Brian Kahn (KY)
Consignor: Woods Edge Farm (Peter O'Callaghan), agent
Purchaser: Superfine Farms

MONDAY'S TOP SEVEN FILLIES

HIP	SIRE | DAM	PRICE ($)
62	**Medaglia d'Oro–Appealing Bride**	**400,000**
	Breeder: Seclusive Farm (KY)	
	Consignor: Baccari Bloodstock LLC, agent I	
	Purchaser: DJ Stable LLC	
18	**Medaglia d'Oro–Aguilera**	**350,000**
	Breeder: Seclusive Farm, Chester Prince, and Anne Prince (KY)	
	Consignor: Baccari Bloodstock LLC, agent II	
	Purchaser: Steven W. Young, agent	
257	**Liam's Map–Cocoanut Row**	**260,000**
	Breeder: Joe B. Mulholland, Jr., John P. Mulholland, and Karen Mulholland (KY)	
	Consignor: Mulholland Farm	
	Purchaser: Waves Bloodstock	
316	**Malibu Moon–Debby d'Oro**	**250,000**
	Breeder: Stonehaven Steadings (KY)	
	Consignor: Stonehaven Steadings	
	Purchaser: Atlas Bloodstock/XIB, agent	
313	**Tapit–Dayatthespa**	**245,000**
	Breeder: Stonestreet Thoroughbred Holdings (KY)	
	Consignor: Eaton Sales, agent for Stonestreet Bred & Raised	
	Purchaser: Rock Ridge Thoroughbreds LLC	
109	**Speightstown–Beckles Road**	**190,000**
	($240,000 RNA Ylg '19 KEESEP)	
	Breeder: Stonehaven Steadings (KY)	
	Consignor: Stonehaven Steadings	
	Purchaser: Top Shelf Stables	
320	**Speightstown–Decoder**	**145,000**
	($170,000 RNA Ylg '19 KEESEP)	
	Breeder: Steven Nicholson and Brandi Nicholson (KY)	
	Consignor: Warrendale Sales, agent XIV	
	Purchaser: Eddie Kenneally, agent	

© Copyright Thoroughbred Daily News.
This newspaper may not be reproduced in any form or by any means, electronic or mechanical, without prior written permission of the copyright owner, MediaVista. Information as to the American races, race results and earnings was obtained from results charts published by The Jockey Club Information Services and utilized here with their permission.

MERSANT INTERNATIONAL, LTD
Worldwide Horse Transporters
Tel: 718.978.8200
www.mersant.com

SPONSORS OF THE FOLLOWING SALES SUMMARY:

FASIG-TIPTON KENTUCKY FALL YEARLINGS SALE - MONDAY

SESSION TOTALS	2019	2018
• Catalogued	396	374
• No. Offered	345	306
• No. Sold	244	223
• RNAs	101	83
• % RNAs	29.3%	27.1%
• No. $200K+	11	3
• High Price	$400,000	$400,000
• Gross	$9,668,900	$7,517,000
• Average (% change)	$39,627 (+17.6%)	$33,709
• Median (% change)	$15,000 (-6.25%)	$16,000

Young Strikes Early for Medag Miss

A filly by Medaglia d'Oro woke up a sleepy sales pavilion early in Monday's opening session at Fasig-Tipton as agent Steve Young, conveniently bidding from the second floor press box, went to $350,000 to secure the grey miss on behalf of an undisclosed client. Hip 18 was consigned by Baccari Bloodstock LLC, Agent II and bred by Chris Baccari's Seclusive Farm in partnership with Chester and Anne Prince.

Cont. p6

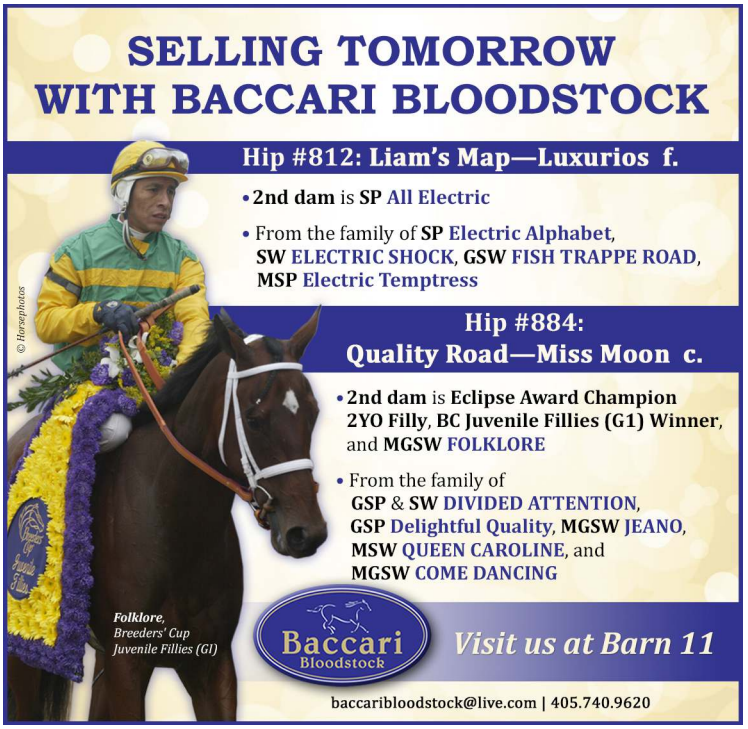

DENALI STUD PRESENTS A RARE GEM...

SHERINI

SARATOGA MDSPWT WINNER UNDER A HAND RIDE

HIP 84 • BARN 5

Selling Wednesday, November 6
at **KEENELAND NOVEMBER**

#1 BROODMARE SIRE OF 2019
BY G1 WINNERS – 5

NOW 10 WINNERS, INCL. 3YO ½-BROTHER **OSAGE MOON** WHO SET A NEW COURSE RECORD AT WOODBINE, 9/29

WEANLING BY **VIOLENCE** – #1 THIRD-CROP SIRE OF 2019

IN FOAL TO **UNCLE MO** - ONE OF AMERICA'S HOTTEST YOUNG SIRES WITH 7 G1 WINNERS FROM HIS FIRST 5 CROPS.

A GREAT PLACE TO
START YOUR **SUCCESS**

DENALI STUD

DENALISTUD.COM

CONRAD BANDOROFF 859-519-8135

Kentucky Proud

SHERINI

Bay Mare; foaled 2013

SHERINI	Bernardini	A.P. Indy	Seattle Slew
			Weekend Surprise
		Cara Rafaela	Quiet American
			Oil Fable
	Oatsee (1997)	Unbridled	Fappiano
			Gana Facil
		With Every Wish	Lear Fan
			Amo

By BERNARDINI (2003). Champion 3-year-old, classic winner of $3,060,480, Preakness S. **[G1]** (PIM, $600,000), etc. Sire of 10 crops of racing age, 1745 foals, 1287 starters, 70 black-type winners, 2 champions, 756 winners of 1966 races and earning $84,015,214. Sire of dams of 31 black-type winners, including champions Kukulkan (MEX), Qatar Man, and of Catholic Boy, Serengeti Empress, Angel Of Truth, Mopotism, Owendale, Hunter O'Riley, Dunbar Road, Mo Town, Point of Honor, Yulong Warrior.

1st dam

Oatsee, by Unbridled. 2 wins at 3, $106,945, 3rd Supertrack Racing Series S.-R (GP, $11,000). Broodmare of the year. Sister to Mille Lacs (g'dam of **FIRENZE FIRE** [G1], to 4, 2019, $1,282,600). Dam of 15 foals of racing age, including a 2-year-old of 2019, twelve to race, 9 winners, incl.--

SHACKLEFORD (c. by Forestry). 6 wins, 2 to 4, $3,090,101, Preakness S. [G1] (PIM, $1,100,000), Metropolitan H. [G1] (BEL, $450,000), Clark H. [G1] (CD, $266,054), Churchill Downs S. [**G2**] (CD, $265,578), 2nd Haskell Invitational S. [G1] (MTH, $200,000), Florida Derby [G1] (GP, $200,000), Breeders' Cup Dirt Mile [G1] (CD, $180,000), Indiana Derby [**G2**] (HOO, $100,137), Kelso H. [**G2**] (BEL, $80,000), 3rd Carter H. [G1] (AQU, $40,000). Sire.

LADY JOANNE (f. by Orientate). 6 wins in 11 starts at 2 and 3, $987,094, Alabama S. [G1] (SAR, $360,000), Golden Rod S. [**G2**] (CD, $133,684), Dogwood S. [**G3**] (CD, $101,698), Banshee Breeze S.-R (SAR, $49,200), 2nd Mother Goose S. [G1] (BEL, $50,000), Spinster S. [G1] (KEE, $100,000), 3rd Pocahontas S. [**G3**] (CD, $10,972). Producer.

AFLEETING LADY (f. by Afleet Alex). 7 wins, $473,526, Falls City H. [**G2**] (CD, $98,704), Turnback the Alarm H. [**G3**] (BEL, $90,000), Lady's Secret S. [L] (MTH, $45,000), 2nd Falls City H. [**G2**] (CD, $37,583), etc. Dam of Greek Alphabet (3 wins to 5, 2019, $150,715).

BAGHDARIA (f. by Royal Academy). 6 wins, 2 to 4, $725,433, Indiana Breeders' Cup Oaks [**G3**] (HOO, $237,076), Silverbulletday S. [**G3**] (LAD, $161,520), etc. Dam of **Dancing Brave Bear** [**G3**] (f. by Street Cry-IRE). Granddam of **Grandaria** (f. by Curlin) to 3, 2019.

STEPHANOATSEE (r. by A.P. Indy). 3 wins at 2 and 3, $357,173, Barbaro S. [L] (DEL, $60,000), 2nd Strub S. [**G2**] (SA, $40,000), etc.

Grand Portege (f. by Grand Slam). 3 wins, $101,171. Dam of **FLORIDA WON** (g. by Birdstone) to 8, 2019, Ontario Derby [**G3**], WO, $90,000, Seagram Cup S. [**G3**], WO, $20,000, etc., Total: $538,167.

Haysee (f. by Orientate). Unraced. Dam of **UNCLE LINO** (c. by Uncle Mo) 2 wins, $316,160, California Chrome S., LRC, $90,000-ntr, etc. G'dam of **Behind the Couch** (f. by Awesome Again) at 3, 2019, $73,200.

PRODUCE RECORD: 2019 f. by Violence.

Mated to Uncle Mo (Indian Charlie--Playa Maya), last service March 30, 2019. (Believed to be **PREGNANT**).

Fasig-Tipton October cont.

Steve Young | *Fasig-Tipton photo*

The Apr. 23 foal is a half to MSW and GSP Bluegrass Singer (Bluegrass Cat) and her dam is a half to this year's G1 Takamatsunomiya Kinen hero Mr Melody (Scat Daddy).

"She's a beautiful Medaglia filly, and her pedigree goes back to two awfully good fillies who Mel Stute trained in [MGSW & MGISP third dam] Klassy Kim (Silent Screen) and [GISW fourth dam] Kool Arrival (Relaunch)," Young said. "I had a lot of respect for Bluegrass Singer. She stands on her own merits--she's a beautiful filly. I think she's well bought."

When asked how the filly stacked up with the rest of the October catalogue, Young said, "With them having 1600 horses it's like a mini Keeneland [September], if you will. I haven't looked at the Book 2 horses yet; you've got to go chronologically. Of the ones that I've looked at, there are some nice fillies here, but she was in front of them by a ways."

Hip 18's unraced dam Aguilera (Unbridled's Song) was acquired for $240,000 in foal to Midnight Lute at the 2015 Keeneland November sale. Aguilera's now 2-year-old half-sister, named Believein (Bernardini), was a $395,000 Fasig-Tipton Saratoga RNA and was bought back again for $375,000 12 months ago.

Click here for a ThoroStride virtual inspection of hip 18.

Blazing Start for Baccari, Medaglia d'Oro

Baccari Bloodstock's Chris Baccari admitted that he wasn't particularly pleased when the October sale catalogue came out and his three yearlings by Medaglia d'Oro were in the first 85 hips of the four-day auction, but he was all smiles after the trio racked up a combined $1.07 million Monday.

Cont. p7

Fasig-Tipton October cont.

First up was the aforementioned hip 18, who sold to Steve Young for $350,000; then came another grey filly out of an Unbridled's Song mare in hip 62, a $400,000 D J Stable buy. Hip 85, a colt and the first foal out of graded stakes-winning turfer Auntie Joy (Uncle Mo), rounded things out when bringing $320,000 from Eddie Woods's Quarter Pole Enterprises.

"They were very good, solid horses, but I was pretty petrified having all those Medaglia d'Oros on the very first day," Baccari said with a laugh. "But it worked out fine. Most of the time when you show up with a nice, quality horse, you have a shot to get rewarded."

The Medaglia d'Oro--Unbridled's Song cross has produced MGSW and MGISP Mrs McDougal; MSW Sea Foam; and SW and GISP Savings Account.

Chris Baccari putting the final touches on hip 18 | *Fasig-Tipton photo*

"We love Unbridled's Song mares," Baccari said. "We have a couple Unbridled's Song mares out of Deputy Minister mares [like the dam of hip 18]. We like that line. We like the other mare [of hip 62] being out of a Valid Appeal mare. It gives us the ability to breed to two-turn horses and put speed in them. That's the ultimate goal."

When asked to describe the two fillies, Baccari said, "The first filly that sold, I thought that was great value. She sold real early. She's a very good physical, plenty of size, enough bone. Just a really good, quality filly. I think it was a good trade for us, too--we raised her--but he got good value. She's a good daughter of Medaglia d'Oro, with enough pedigree underneath her, and she looks like she'll be a racehorse. The other filly was just born later and she definitely needed all this time. But she's a very stretchy, good-looking filly with a very nice pedigree underneath her, as well."

Cont. p8

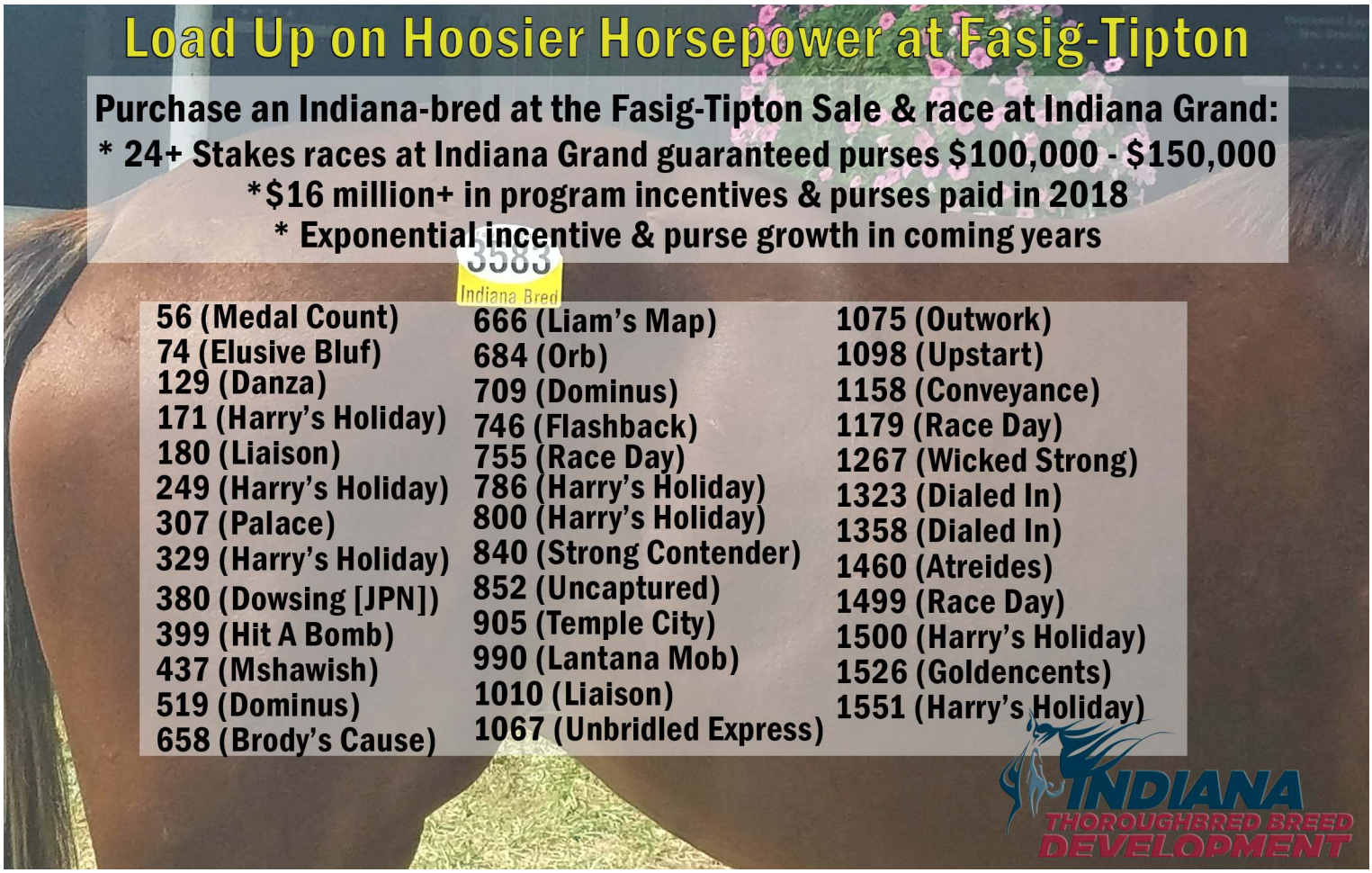

"America is all about speed.
Hot, nasty, badass speed."

- Will Ferrell

SPEED ON TOP - BY INTO MISCHIEF

MIA MISCHIEF

SPEED ON BOTTOM- O/O SPEIGHTSTOWN MARE

SELLING NOVEMBER 5th
HIP #150

Fasig-Tipton

ELITE SALES

Fasig-Tipton October cont.

Hip 85 was $200,000 Keeneland November weanling purchase. His fourth dam is Personal Ensign.

"He's just a big, strong colt with enough leg by that sire and looks like he'll be quick enough, too," Baccari said. "He's the mare's first foal, and she's a graded stakes winner."

Baccari sold the $700,000 sales topper here in 2017--a colt by, of course, Medaglia d'Oro.

"This is a great venue," he said. "I don't like being on the first day, in the first couple hip numbers, but it's a good spot because you can showcase a horse here the right way. It's worked out well for me buying here to race, and selling commercially."

Medaglia d'Oro entered the October sale third among North American sires by average yearling price in 2019 at $582,836.

Pick View Lands Pharoah Colt

Joe Pickerrell and Courtney Roberts's Pick View LLC have seen their pinhooking business grow significantly over the past several seasons, and they put some of their 2019 2-year-old sales proceeds to use during the Monday opener at Fasig-Tipton, stepping up to take home a colt by Triple Crown-winning sensation American Pharoah for $315,000. The son of stakes-placed Counterparty (Exchange Rate) was consigned by Everett Dobson's Candy Meadows Farm as hip 278.

Pick View's Joe Pickerell and Courtney Roberts | *Fasig-Tipton photo*

"He's a top kind of horse," said Pickerrell. "We latched on early, and we actually didn't think we'd be able to get it done. We've circled this sale on the calendar. Every year, it's been a really good sale for us. We're lucky enough to have investors who have some faith in us. We've had a couple good years here in a row, and we're trying to increase our quality and try to take horses like him to the bigger sales."

Cont. p9

Fasig-Tipton October cont.

Among Pick View's yearling-to-2-year-old scores in 2019 was Structor (Palace Malice), a $160,000 KEESEP yearling turned $850,000 OBSMAR juvenile who stamped himself as a major contender for the GI Breeders' Cup Juvenile Turf after annexing Belmont's GIII Pilgrim S. last month.

American Pharoah sits atop the crop of current freshman sires with runners, and demand for his second crop has been extremely strong. His 2019 yearling average was $436,434 going into the October sale, and he was responsible for the record-breaking $8.2-million Keeneland September-topping filly.

"It's a little outside our comfort zone for the budget, but he was the physical that matches up with it," Pickerrell said. "Pharoah is off to an exceptional start at stud, and I feel like the hits are going to keep coming. He's got some really exciting horses coming to the Breeders' Cup with [GIII Futurity S. winner and GII Breeders' Cup Juvenile Turf Sprint contender] Four Wheel Drive and some others. We're excited to get this guy home and to try and have a little luck."

Hip 278's dam was a $575,000 yearling buy herself, and displayed some talent, taking her dirt sprint debut at three in New York for trainer Todd Pletcher and Dobson's Cheyenne Stables before adding turfy allowance tallies at Belmont and Keeneland ahead of a runner-up finish in Mountaineer's West Virginia Senate President's Cup S. The daughter of MSW Passionate Bird (Birdonthewire) had produced three foals prior to hip 278.

"He's a later foal (May 16), but a lovely, lovely horse," said Candy Meadows's Matt Lyons. "He's a beautiful mover, a grand horse to be around, and I think he was in the right spot. Thankfully, we had some good action on him here today, and we're very thankful to the people who bought him."

As for the market as a whole, Lyons said, "I think it's the same market we're usually in. When you have a nice horse, they're going to bring money. The ones who fall below that are struggling. I think that was a fair price for him. I think he's going to go to the 2-year-old sales and I hope they make money."

Runhappy Colt Finds New Home Second Time Around

Bought back for $280,000 at Keeneland September, hip 227--a colt from the first crop of Runhappy--changed hands Monday for $230,000. The Green family's D. J. Stable, which also purchased the $400,000 session topper, was the winning bidder. The half-brother to last year's GI Santa Margarita S. heroine Fault (Blame) was consigned to the sale by James Keogh's Grovendale, Agent XXV on behalf of breeder Judy Hicks.

"It was a fair price--the colt made his price," said Keogh. "He's a grand horse, and he's a half to a Grade I winner. He deserved to make that. He's by a popular stallion; the horse is getting lovely stock. We're pleased with it. He was a very popular horse."

Stakes-winning dam Charmin 'n Lovable (Horse Chestnut {SAf}) had been purchased by Claiborne Farm for $500,000 in foal to First Samurai back in 2007, and Hicks acquired her privately while she was carrying this colt after she RNA'd for $70,000 at KEENOV '17.

"He's one of the smartest, happiest colts that I've ever had the privilege of being around," Hicks said. "I'm so happy he's going to an end user... We hope to see him in the winner's circle."

Cont. p10

Hip 227 | *Fasig-Tipton photo*

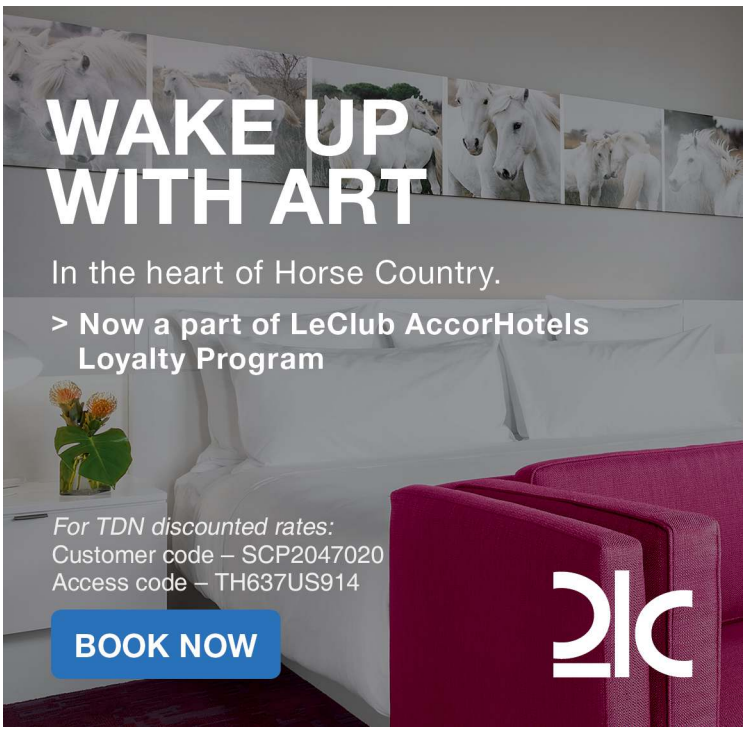

NOV 1 & 2

BREEDERS' CUP WORLD CHAMPIONSHIPS Santa Anita 2019

RISE
TO THE OCCASION

BREEDERS' CUP
Breakfast MARQUEE
PRESENTED BY WINSTAR & FASIG-TIPTON

WinStar Fasig-Tipton

Owners running in the Breeders' Cup wake up to a gourmet breakfast while watching the world's finest racehorses emerge from the morning mist for their workouts. Enjoy the camaraderie of your fellow horsemen, world class dining and an exclusive experience at the Trackside Breakfast Marquee presented by WinStar & Fasig-Tipton.

BREEDERSCUP.COM/MARQUEE

Fasig-Tipton October cont.

When asked if they'd looked at the horse in September, D. J.'s Jon Green said, "We saw him in September--he was up on the hill--and we liked him [there], but at that point in time we had already [reached our] budget and had bought some other horses ahead of him. But he was always on our radar. James Keogh and Jim FitzGerald are clients of ours [at The Green Group], so we felt a little more confident when we went back and looked at him again. He's an outstanding colt; two-turn horse. Certainly, the fact that there's a Runhappy bonus [of $100,000 for open maiden special weight winners at Saratoga]--we race at Saratoga, so that helped push us a little further than we thought we were going to have to. He's a nice, two-turn kind of horse that we wanted to have in our barn."

Green continued, "I think at this sale especially, the really outstanding ones are going for a little bit more than what you would normally spend. They stand out here, and when you get stand-outs, they're going to cost a bit more. But he was worth it. Hopefully it'll look cheap by the time we're done racing him."

Drumette Partnership Comes to a Close

Hip 366 | *Fasig-Tipton photo*

With the fall of the hammer Monday on hip 366, the final chapter in the story of the $230,000 Shackleford colt's dam Drumette (Henny Hughes) came to a close for Brendan and Olive Gallagher's Frankfort Park Farm and Gainesway's Michael Hernon.

They partnered to acquire the then 6-year-old winning half-sister to GSW Drum Major (Dynaformer) for $75,000 at the 2014 Keeneland November sale, and the Tapizar filly she was carrying at the time--who they sold for $100,000--blossomed into none other than last year's champion 3-year-old filly Monomoy Girl. A year-younger full-brother to Monomoy Girl sold for $175,000 here in 2017, and Drumette's now 2-year-old colt Mr. Monomoy (Palace Malice), who the Gallaghers and Hernon sold for $60,000 as a weanling, rallied for fourth after completely missing the break with some steam behind him Saturday at Keeneland for the same connections as Monomoy Girl.

But the biggest score with Drumette came, of course, when she was sold to Bridlewood Farm for $1.85-million in the same Fasig-Tipton sales ring last November.

"Drumette was like buying an oil well--we got very lucky," said Hernon. "It was very much a spur-of-the moment purchase in the back ring at Keeneland; kind of a gut decision."

Consigned by Gainesway, Agent XL, the Shackleford colt was signed for by Highbury Bloodstock.

"He was there to sell; we made everyone aware of that," Hernon said when asked if the price was what he expected. "He had a following and, naturally he's a half to a champion and out of a young mare who can get a top horse. He's by a Classic winner in Shackleford--a proven horse--who I felt fit the mare at the time very well physically. I think this horse will progress nicely and hopefully he might even win us a few breeders prizes down the road when he makes it to the racetrack."

While the partnership's been dissolved for now, the Gallaghers and Hernon might just try to see if lightning can strike twice some time in the future.

"Brendan and I shook hands after the colt hammered down, and he said to me, somewhat tongue-in-cheek, 'Maybe we should try and do this again.' So, maybe we will," Hernon said.

Share this story

NOTHING BUT NET
brought to you by
MUIRFIELD INSURANCE
SECURITY • SOLUTIONS • SERVICE
Michael T. Levy • Bryce Burton • 859.253.1114 • muirfieldinsurance.com

FASIG-TIPTON KENTUCKY OCTOBER YEARLINGS
MONDAY

Hip	Sex	Sire	Dam	Price ($)
223	colt	Street Boss	Chapala	100,000

B-Respite Farm (KY)
Consigned by Scott Mallory, Agent IV
Purchased by Jim & Susan Hill

This colt from the female family of Uncle Mo was just a $4,000 Keeneland November weanling purchase by Brian Holmes.

257	filly	Liam's Map	Cocoanut Row	260,000

B-Joe B. Jr., John P. & Karen Mulholland (KY)
Consigned by Mulholland Farm
Purchased by Waves Bloodstock

Nothing But Net cont.

Joe Mulholland, Jr. paid $25,000 for dam Cocoanut Row (Mineshaft) while in foal to Quality Road at the 2016 Keeneland November sale. She failed to produce a foal in 2017, but was bred back to Liam's Map on a $25,000 cover. The resulting filly was bolstered by her sire's hot start with a pair of Grade I winners in his first crop including the similarly bred filly and '**TDN Rising Star**' Wicked Whisper. Cocoanut Row produced a full-sister to hip 257 Apr. 10.

316 filly Malibu Moon Debby d'Oro 250,000

B-Stonehaven Steadings (KY)

Consigned by Stonehaven Steadings

Purchased by Atlas Bloodstock/XIB, Agent

Jeff and Chiquita Reddoch's Stonehaven Steadings had a productive Keeneland September (*see Stonehaven Steadings Makes It Look 'Easy'*), and enjoyed another nice result with the first foal from Debby d'Oro (Giant's Causeway), who they purchased for $60,000 at KEENOV '16. The dam is a half-sister to GI Breeders' Cup F/M Sprint contender Dawn the Destroyer (Speightstown).

Code Of Honor cont. from p1

Promoted to second in the GI Kentucky Derby, the chestnut skipped the rest of the Triple Crown series and is perfect in three starts since. McGaughey believes there is more in the tank.

"I thought today was an awful good work," he said. "What has been a surprise to me is how well he's come out of his races since the Dwyer, and that's what made me change my mind and go to California and take a chance. I think he deserves it. I thought he had an awful good work today and seems to have come out of it fine. As of right now, we're going forward."

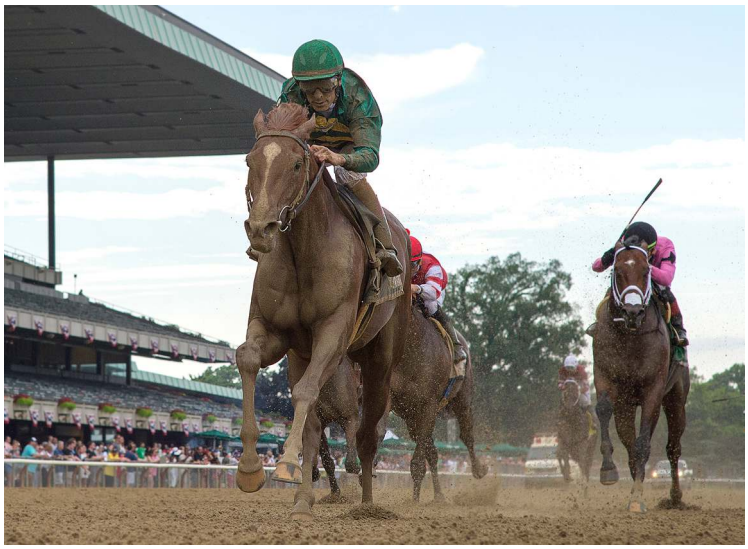

Code of Honor winning the Dwyer | *Sarah Andrew*

Bloom Runners Excelling at Santa Anita...

Part-owner Jeff Bloom with Midnight Bisou following the Beldame

Sarah Andrew

Midnight Bisou (Midnight Lute) looms as one of the heavier favorites on Breeders' Cup weekend, and the 4-year-old did little in a Monday morning breeze over the Santa Anita main track to suggest she isn't about to deliver a top effort in the GI Breeders' Cup Distaff. Working in the company of her stablemate Comedian (Into Mischief), Midnight Bisou drilled five furlongs in 1:00.40 with big-race rider Mike Smith at the controls (XBTV video).

"Let me think of the right adjective--she was perfect," part-owner Jeff Bloom told the *TDN* Monday afternoon. "She's been doing so well since she got in and today's work was no exception. She just really moves well over the surface here at Santa Anita, and this work in particular was eyecatching. She worked alongside a really talented colt of ours named Comedian and she just cruised through the work. Mike Smith was all smiles afterwards saying how pleased he is with the fact that she just literally skips over the track. He was sitting on a ton of horse from start to finish and she could have re-exploded on the gallop out."

Midnight Bisou, co-owned with Madaket Stables and Allen Racing, is in the midst of what many consider a Horse of the Year-worthy campaign. Among her seven wins from as many starts are the GI Apple Blossom H., the GI Odgen Phipps S. and GI Personal Ensign S. She exits a facile success in the GII Beldame S. at Belmont Park and returns to the site of her victory in the 2018 GI Santa Anita Oaks.

Snapper Sinclair (City Zip) has been cross-entered for the GI Breeders' Cup Mile and the GI Breeders' Cup Dirt Mile, with a declared preference for the latter event, Bloom confirmed. The bald-faced chestnut was full of himself Monday morning, working five-eighths of a mile in 1:01.40 (XBTV video).

New JOB OPENINGS

A listing of career opportunities in the Thoroughbred industry

ASHVIEW FARM

Seeking Office Personnel

Mid-size commercial Thoroughbred farm in Versailles, KY is seeking full time office personnel.

Ideal candidate will be proficient in all areas of office management including:

- payroll
- billing (horse farm management)
- sales coordination
- general accounting
- client relations
- organization
- solid interpersonal skills

Prior experience in the Thoroughbred industry, especially sales and farm operations, would be preferred but not required.

Salary commensurate with experience.

All inquiries kept confidential.

Please send resumes to:

GRAY LYSTER: graylyster@gmail.com

BRYAN LYSTER: lysterbr@gmail.com

Share this job

Want to list your job?

Standard listing: **$350**

- One printed ad on this page (date of your choice)
- 30 day listing on our careers page: thetdn.com/careers
- Job promoted through our social media channels

Multi listing: **$300 each**

- **Two or more** printed ads on this page (dates of your choice)
- 30 day listing on our careers page: thetdn.com/careers
- Job promoted through our social media channels

> 50.9K *>42.5K* *>26.8K*

Contact the TDN Ad Staff: *advertising@thetdn.com*
for details or to post a job

Bloom Runners cont.

"Not to sound like a broken record, but Steve and I were talking this morning about just how well he's doing," Bloom offered. "He's a millionaire the hard way. He's one of those horses that's shown incredible versatility by running some very powerful races on both turf and dirt. Since he's arrived here off his win in the Tourist [Mile] at Kentucky Downs, he's done even better. He's carrying really good weight and he's also shown an affinity for the track. It was a fabulous work to watch and in terms of what he got out of it. We're really excited about the progression he's made and what potentially might be a big run for us in the Breeders' Cup."

As for the preference in the Dirt Mile, Bloom added: "I've always maintained that he's a better dirt horse. I think his numbers reflect that he's a faster horse on the dirt, but either way, I think he's ideally situated to run in here. The fact that it's a two-turn mile will be an advantage for him, but we want to run him in the Breeders' Cup and we'd be happy to run him in either spot."

Baffert Works a Pair...

A pair of Breeders' Cup-bound gallopers from the Bob Baffert shedrow breezed towards their respective Breeders' Cup engagements at Santa Anita Monday morning.

'**TDN Rising Star**' **Improbable** (City Zip), who will be cutting back in trip for the GI Dirt Mile, worked a bullet six furlongs in 1:11.80. Fellow '**Rising Star**' **Eight Rings** (Empire Maker), romping winner of the GI American Pharoah S. in his two-turn debut last time, went the same distance in a more leisurely 1:14.40 (XBTV video). The $520,000 Keeneland September yearling will be one of the choices for the GI Breeders' Cup Juvenile.

Share this story

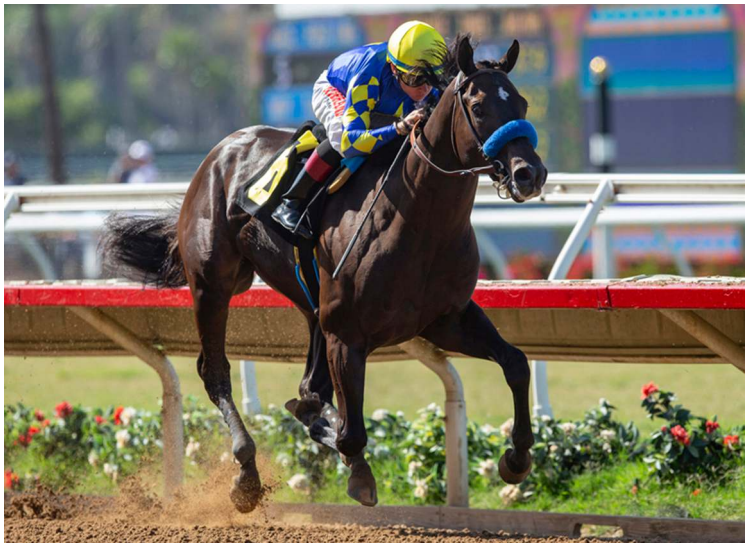

'**TDN Rising Star**' **Eight Rings** | *Benoit*

ASHFORD STUD – 2020 SERVICE FEES

Sire (Sire's Sire)	Fee
Air Force Blue (War Front)	15,000
American Pharoah (Pioneerof the Nile)	TBA
Classic Empire (Pioneerof the Nile)	$20,000
Competitive Edge (Super Saver)	$12,500
Cupid (Tapit)	$10,000
Fusaichi Pegasus (Mr. Prospector)	$7,500
Justify (Scat Daddy)	$150,000
Lookin At Lucky (Smart Strike)	$20,000
Mendelssohn (Scat Daddy)	$35,000
Mo Town (Uncle Mo)	$10,000
Munnings (Speightstown)	$25,000
Practical Joke (Into Mischief)	$25,000
Tale of the Cat (Storm Cat)	$15,000
Uncle Mo (Indian Charlie)	$125,000

XBTV LAUNCHES BREEDERS' CUP PORTAL

XBTV has launched its 2019 Breeders' Cup Portal, featuring exclusive videos and blogs leading up to championship weekend Nov. 1 and 2 at Santa Anita.

The portal is sorted by Breeders' Cup race and includes over 260 workouts from Breeders' Cup contenders at home and abroad; replays of more than 75 prep races; exclusive interviews with trainers, jockeys and owners; and The Jeff Siegel Blog, with picks, wagering strategies and workout analysis.

To access the portal, visit https://www.xbtv.com/breederscup.

Share this story

NORTH AMERICAN RACING
Tuesday, October 22, 2019

BLACK TYPE

IN ORDER OF PURSE:

FIRST STAKES WINNER FOR SIRE

SHESASTONECOLDFOX S., $50,000, Finger Lakes, 10-21, (S), 2yo, f, 6f, 1:12.63, ft.

1--**RUSH ON BY, 119, f, 2, Alpha--Hout Bay (SP, $139,190), by Harlan's Holiday**. **1ST BLACK-TYPE WIN**. O/B-Chester & Mary R. Broman (NY); T-Christopher Progno; J-Oscar Gomez. $30,000. Lifetime Record: 2-2-0-0, $45,900. *First black-type winner for sophomore sire (by Bernardini).

Sequel Bloodstock graduate

2--**Single Verse**, 121, f, 2, Mineshaft--Shared Dreams (GB), by Seeking the Gold. ($120,000 Ylg '18 SARAUG; $100,000 RNA 2yo '19 FTFMAR; $145,000 2yo '19 EASMAY). O-Windylea Farm, LLC; B-Jonathan Thorne (NY); T-Bruce R. Brown. $11,000.

3--**Peripherique**, 119, f, 2, Cross Traffic--Nanny Marie, by Purim. ($6,000 RNA Wlg '17 FTNMIX). O-Howard C. Nolan, Jr.; B-Blue Sky Farm, LLC (NY); T-L. Craig Cox. $6,000.

Consigned by McMAHON of Saratoga THOROUGHBREDS

Margins: 3/4, 12 1/4, 11 3/4. Odds: 1.20, 1.40, 13.50.
Also Ran: Thea's Theme. Scratched: Spin a Yarn.

Rush On By, backed to heavy favoritism debuting locally Oct. 8, did not disappoint, quickly taking command and running away to a 13-length romp. Back in less than two weeks for this stakes try, the Broman homebred was made a slight chalk against three rivals and broke sharply as third choice Thea's Theme (Bayern) fell to her face, essentially reducing this to a three-horse affair. Skipping clear through a reasonable :23.15 quarter, the bay had her advantage narrowed by second favorite Single Verse past a :46.92 half. Appearing to turn her foe back at the furlong grounds, Rush On By had to dig in once more as Single Verse made a final late charge, but held safe on the wire. Single Verse was well clear of longshot Peripherique for the place. The victress is the first black-type winner for sophomore sire Alpha (by Bernardini). Her stakes-placed dam has a yearling Bustin Stones colt and dropped Rush On By's full-brother this term before visiting Exaggerator. **Click for the Equibase.com chart.**

AMERICAN-BRED WINNERS ABROAD

IN JAPAN:

Mont Perdu, f, 3, **Cairo Prince**--Spanish Post, by Flatter. Kyoto, 10-19, Hcp. *($390k)*, 6f, 1:09 (NCR). Lifetime Record: 7-5-0-1, $693,611. O-Kazuko Yoshida; B-Bluewater Sales LLC & Three Diamonds Farm (NY); T-Mikio Matsunaga. *$115,000 Ylg '17 FTNAUG; $325,000 2yo '18 FTFMAR. *See 'American-Bred Winners in Japan' for additional information.*

Broken and Trained by Randy Bradshaw

IN SOUTH KOREA:

Mighty Go, g, 2, **Race Day**--Lebo Lady, by Five Star Day. Seoul, 10-19, Hcp. *($51k)*, 1000m. B-Jay Goodwin & Rick Smith (KY). *1ST TIME STARTER. **12th winner for freshman sire (by Tapit). ***$12,000 Ylg '18 OBSOCT; $45,000 2yo '19 OBSAPR.

Preemax, c, 2, **Race Day**--Stately Appeal, by Successful Appeal. Seoul, 10-19, Hcp. *($51k)*, 1000m. B-Michael Wilson (KY). *1ST TIME STARTER. **Won by five lengths as the 3-10 favorite. ***13th winner for freshman sire (by Tapit). ****$1,500 Wlg '17 KEENOV; $10,000 Ylg '18 FTKOCT; $30,000 2yo '19 FTMMAY.

Clincher, g, 2, **To Honor and Serve**--Bonay's Arch, by Arch. Busan, 10-20, Hcp. *($51k)*, 1300m. B-Billy J Fuzette Jr (LA). *Won in dead heat. **$11,000 Ylg '18 FTKFEB.

Cats Miracle, g, 3, **Discreet Cat**--Expect Miracles, by Valid Expectations. Seoul, 10-20, Hcp. *($64k)*, 1200m. B-James Ronald Magnon (LA). *1/2 to Montbrooks Miracle (Montbrook), SW, $182,125. **$50,000 2yo '18 OBSAPR.

IN PANAMA:

Capogalante, c, 2, **Liam's Map**--Bootery, by Storm Boot. Presidente Remon, 10-20, Maiden, 1200m. B-Breeze Easy LLC (KY). *$20,000 RNA Ylg '18 KEESEP. **Ninth winner for freshman sire (by Unbridled's Song). ***1/2 to Neck 'n Neck (Flower Alley), MGSW, $1,174,354. **VIDEO**

Siempre Bella, f, 2, **Macho Uno**--Thealka (SP), by Crafty Prospector. Presidente Remon, 10-20, Clasico Ernesto (Neco) Ernesto Y Joaquin de la Guardia, 1200m. B-Jeff, Teresa & Marilyn Little. *1ST STAKES WIN. **$5,700 Ylg '18 KEESEP. **VIDEO**

From the Outstanding El Prado Line...

WE MISS ARTIE

Artie Schiller - Athena's Gift by Fusaichi Pegasus

In the last 2 years the Ramseys have sold 7 STAKES WINNERS including G1 winning *HENLEY'S JOY*.

Come by Barn 21 to find your next winner including some fantastic yearlings by up and comer *WE MISS ARTIE.*

RAMSEY FARM

6915 Harrodsburg Road
Nicholasville, KY 40356
859-887-3200
jkramsey@ramseyfarm.com

Grade 1 Winning WE MISS ARTIE Stands for

$5,000 Live Foal Stands & Nurses

WINNERS BY U.S. SIRES

IN JAPAN:

Fulleren (Jpn), f, 2, **Pioneerof the Nile**--Dust and Diamonds (MGSW & GISP, $496,260), by Vindication. Kyoto, 10-20, Maiden *($88k)*, 9f. Lifetime Record: 4-1-1-0, $81,944. O-Sunday Racing; B-Northern Farm; T-Kazuya Makita. *Full to Much Better, MGSP, $177,800. **$1,000,000 in utero '16 KEENOV.

IN SOUTH KOREA:

Clean Up Happy (Kor), c, 2, **Paynter**--Dream Delight, by Unbridled's Song. Seoul, 10-19, Hcp. *($51k)*, 1000m. B-Lee Yong Dae. *1ST TIME STARTER. **$27,000 in utero '16 KEENOV.

Brought to you by: IRT
Thanks for flying IRT
IRT Chicago: +1 630 377 2300
IRT LA: +1 310 306 0262
Click here to visit irt.com

U.S. BRED & SIRED WINNERS IN JAPAN

11th-Kyoto, ¥42,280,000 *($389,515)*, Hcp., 10-19, 3yo/up, 1200m, 1:09 (NCR), sy.

MONT PERDU (f, 3, Cairo Prince--Spanish Post, by Flatter) turned in her second track record-setting performance in her last three starts, leading every step of the way to win for the fifth time in her seven career appearances. Drawn gate five and carrying 112 pounds under handicap conditions, the New York-bred displayed her typical sharp gate speed to show the way over a rain-affected surface. Asked to quicken off the home corner, she immediately put a couple of lengths between herself and the competition and was punched out hands and heels to score by 3 1/2 lengths. A $115,000 graduate of the 2017 Fasig-Tipton New York-Bred Sale in Saratoga, she was hammered down to Katsumi Yoshida for $325,000 at last year's Fasig-Tipton Gulfstream sale after working an eighth of a mile in :10 1/5. Spanish Post, the dam of Mont Perdu's Palace Malice 2-year-old half-sister Courted and a yearling filly by Not This Time, was most recently bred back to Cairo Prince. Lifetime Record: 7-5-0-1, $693,611. **VIDEO**

O-Kazuko Yoshida; B-Bluewater Sales LLC & Three Diamonds Farm (NY); T-Mikio Matsunaga.

Broken and Trained by Randy Bradshaw

Mont Perdu shown here winning at Chukyo in July | *JBIS photo*

2nd-Kyoto, ¥9,550,000 *($87,924)*, Maiden, 10-20, 2yo, 1800m, 1:52.5, my.

FULLEREN (JPN) (f, 2, Pioneerof the Nile--Dust and Diamonds, by Vindication) sandwiched fourth-place efforts around a second-place finish at Sapporo Aug. 10 and was the 6-5 chalk to finally break through here. Off slowly from the five hole after hopping at the break, Fulleren lingered towards the back of the field with only a couple behind early on before improving her position a bit with about five furlongs to race. Steered to the outside at the 700-meter mark, she came widest for the drive and showed a good turn of foot that carried her to a two-length victory. Dust and Diamonds was bred and raced by Padua Stables to a victory in the 2012 GII Gallant Bloom H. ahead of a runner-up effort to Groupie Doll (Bowman's Band) in the GI Breeders' Cup Filly & Mare Sprint. Borges Torrealba Holdings acquired Dust and Diamonds for $900,000 a few days later at the Fasig-Tipton November Sale and she won the GIII Sugar Swirl S. in December 2012 in her lone run for those new connections. Dust and Diamonds was purchased by Katsumi Yoshida for $1 million carrying this filly in utero at the 2016 Keeneland November sale just after Fulleren's weanling full-brother fetched $600,000. ***Cont. p3***

STABLEDUEL

A NEW **BREED OF GAMING** IS HERE.

BACK2BACK AT THE **BREEDERS' CUP**

$20,000
TOTAL PAYOUT

FREE TO PLAY

DOWNLOAD THE APP NOW

Download on the App Store

GET IT ON Google Play

www.STABLEDUEL.com

That colt, now named Much Better, was second in this year's GIII Bay Shore S. and third in the GIII Sham S. Dust and Diamonds is the dam of a yearling colt by Deep Impact (Jpn) and a colt foal by Heart's Cry (Jpn). Lifetime Record: 4-1-1-0, $81,944. O-Sunday Racing; B-Northern Farm; T-Kazuya Makita.

FIRST & SECOND-CROP RUNNERS

sponsored by JUSTICE REAL ESTATE

FIRST-CROP STARTERS TO WATCH: TUESDAY, OCTOBER 22

Carpe Diem (Giant's Causeway), WinStar Farm, $25,000
124 foals of racing age/11 winners/0 black-type winners
5-Thistledown, Msw 5 1/2f, KING OF LIGHT, 6-1
$45,000 RNA KEE SEP yrl; $21,000 EAS MAY 2yo
5-Indiana Grand, Msw 1 1/16mT, SECRET ENJOY, 5-2

Danza (Street Boss), Spendthrift Farm, $3,500
91 foals of racing age/5 winners/0 black-type winners
8-Indiana Grand, Msw 5 1/2f, PEEKACHICA, 20-1

Dr Disco (Disco Rico)
1 foal of racing age/0 winners/0 black-type winners
4-Finger Lakes, Msw 1m, THE DR'S SLIPPERS, 5-2

Hampton Court (Aus) (Redoute's Choice {Aus}), Spendthrift Farm
34 foals of racing age/7 winners/0 black-type winners
8-Indiana Grand, Msw 5 1/2f, BUMBLE OF LOVE, 30-1

Jack Milton (War Front), Crestwood Farm, $6,500
58 foals of racing age/2 winners/0 black-type winners
8-Indiana Grand, Msw 5 1/2f, JULIE'S ENCORE, 30-1

Japan (Medaglia d'Oro), Waldorf Farm
37 foals of racing age/1 winner/0 black-type winners
5-Finger Lakes, Msw 5 1/2f, SHARED SUCCESS, 3-1

Medal Count (Dynaformer), Spendthrift Farm, $3,500
61 foals of racing age/3 winners/0 black-type winners
5-Thistledown, Msw 5 1/2f, APPLETON SPECIAL, 3-1
$3,000 KEE SEP yrl; $8,000 OBS OPN 2yo

Normandy Invasion (Tapit), Spendthrift Farm, $3,500
52 foals of racing age/1 winner/0 black-type winners
4-Finger Lakes, Msw 1m, NOT THE NORM, 7-2
$37,000 RNA OBS APR yrl

Palace (City Zip), Spendthrift Farm, $6,000
87 foals of racing age/5 winners/1 black-type winner
8-Indiana Grand, Msw 5 1/2f, QUEENOFMYDBLWIDE, 10-1
$19,000 RNA KEE SEP yrl

Silver Max (Badge of Silver), Adena Springs North, $3,000
28 foals of racing age/2 winners/0 black-type winners
5-Thistledown, Msw 5 1/2f, MAXIMIZER, 9-2
$7,500 KEE SEP yrl

Sky Kingdom (Empire Maker), Darby Dan Farm, $5,000
49 foals of racing age/4 winners/0 black-type winners
8-Indiana Grand, Msw 5 1/2f, TO FAT TO FISH, 30-1
$2,000 FTK OCT yrl

Tapiture (Tapit), Darby Dan Farm, $7,500
123 foals of racing age/15 winners/1 black-type winner
8-Indiana Grand, Msw 5 1/2f, WISHED, 5-2

SECOND-CROP STARTERS TO WATCH: TUESDAY, OCTOBER 22

He's Had Enough (Tapit), Woodford Thoroughbreds, $2,500
140 foals of racing age/35 winners/0 black-type winners
5-Indiana Grand, Msw 1 1/16mT, LAST BRIDLE, 30-1$2,500 OBS OPN 2yo

ADDITIONAL RACING

ALLOWANCE RESULTS:

6th-Parx Racing, $47,750, (NW2X)/Opt. Clm ($35,000), 10-21, 3yo/up, f/m, 5f (off turf), :57.73, gd.
SAINT MOON (f, 3, The Factor--Mo's Teresa, by Momentum)
Lifetime Record: SP, 7-3-1-0, $125,800. O-Crawford Farms Racing; B-Ernest C. Frohboese (KY); T-Jorge Navarro. *$25,000 Ylg '17 KEESEP; $95,000 2yo '18 OBSAPR.

From the Outstanding El Prado Line...

WE MISS ARTIE

Artie Schiller - Athena's Gift by Fusaichi Pegasus

Only ten 2 year olds have run a 10 or better Ragozin Sheet in North America this year, one of those is multiple winner

ARTIE'S PRINCESS!

RAMSEY FARM

6915 Harrodsburg Road
Nicholasville, KY 40356
859-887-3200
jkramsey@ramseyfarm.com

Now accepting Nominations.

Grade 1 Winning WE MISS ARTIE Stands for

$5,000 Live Foal Stands & Nurses

8th-Parx Racing, $47,500, 10-21, (NW1X), 3yo/up, 1 1/16m (off turf), 1:46.21, ft.
THE RIGHT PATH (c, 3, Quality Road--Always Trouble, by Bernardini) Lifetime Record: SP, 7-2-3-1, $114,960. O/B-Colts Neck Stables LLC (KY); T-Jorge Duarte, Jr.

Broken and Trained by Randy Bradshaw
LAMBHOLM SOUTH Raised

**8th-Golden Gate Fields, $41,242,** 10-20, (NW1$X), 3yo/up, 1 1/16mT, 1:44.32, fm.
READY SAY GO (g, 5, Unusual Heat--Strut Your Stuff {SP, $233,137}, by Bold Badgett) Lifetime Record: 10-4-4-0, $72,231. O-The Ellwood Johnston Trust; B-Old English Rancho (CA); T-Sherrie Monroe.

3rd-Zia, $39,000, (S), 10-21, (NW1X), 3yo/up, f/m, 6 1/2f, 1:18.27, ft.
MY COUNTRY GIRL (f, 3, Song of Navarone--Crafty Joi, by Mr. Groush) Lifetime Record: 8-2-3-1, $66,103. O/B-Allen James Kincaid (NM); T-Alberto Amparan.

2nd-Zia, $35,000, 10-21, (NW2X), 3yo/up, 5 1/2f, 1:04.00, ft.
WALKER STALKER (g, 3, Stroll--Chary {SW}, by Montbrook) Lifetime Record: SW, 7-3-2-1, $98,720. O/B-Miguel L. Gallegos (NM); T-Jose R. Gonzalez, Jr.

8th-Zia, $33,000, 10-21, (NW1X), 3yo/up, 6f, 1:10.22, ft.
AFFLUENT GENTLEMAN (g, 3, Early Flyer--Affluent Lady, by West Acre) Lifetime Record: 9-2-4-2, $70,540. O/B-Jerry D. Chapman (TX); T-Perry W. Anderson.

4th-Thistledown, $31,800, (S), 10-21, (NW2L), 3yo/up, f/m, 5 1/2f, 1:08.28, ft.
SWEET CHELSEA (f, 3, Mobil--Lemonesque, by Lemon Drop Kid) Lifetime Record: 15-2-2-3, $61,092. O-Gerald Silver; B-Mapleton Thoroughbred Farm (OH); T-Jeffrey A. Radosevich.

7th-Thistledown, $28,000, 10-21, 3yo/up, 5 1/2f, 1:04.62, ft.
MOONOVERSEBA (c, 4, Malibu Moon--Doremifasollatido {GSW, $264,025}, by Bernstein) Lifetime Record: 14-6-1-3, $103,955. O/T-Carlos Inirio; B-Spendthrift Farm LLC (KY). *$100,000 RNA Ylg '16 KEESEP.

Raised & Sold by Mulholland Springs

3rd-Finger Lakes, $24,898, 10-21, (NW3L), 3yo/up, 1m 70y, 1:45.76, ft.
MARBLE MOON (c, 3, Shakin It Up--Tiz the Key, by Tiznow) Lifetime Record: 12-3-1-3, $39,917. O/T-Harris S. Dukes; B-Spendthrift Farm LLC (NY). *$37,000 Ylg '17 SARAUG.

6th-Finger Lakes, $20,400, (S), (NW3BX)/Opt. Clm ($15,000), 10-21, 3yo/up, f/m, 1m 70y, 1:44.49, ft.
CRASHING CONNIE (f, 4, Courageous Cat--Crashing Through, by Senor Speedy) Lifetime Record: SW, 16-6-2-2, $129,454. O/B-Joseph Gentile (NY); T-James T. Wright.

8th-Finger Lakes, $20,400, 10-21, 3yo/up, f/m, 5 1/2f, 1:05.62, ft.
MY VICTORIA ROSE (f, 4, Girolamo--Democrat Taxes, by Catienus) Lifetime Record: 13-7-1-1, $120,385. O-Fortune Farm (Richard Nicolai); B-Richard Nicolai (NY); T-Jeremiah C. Englehart. *1/2 to Sue's Fortune (Jump Start), GSW, $221,700.

Another Webb Carroll Training Center Graduate

ADDITIONAL MAIDEN WINNERS:
Fly the Sky, g, 2, **Boisterous**--Sky Diver, by Tale of the Cat. Santa Anita, 10-20, (S), 1mT, 1:35.56. B-Gary Barber (CA).
Chit Chatting, f, 2, **Gemologist**--Lady Chitchat (Fr), by Seattle Fitz (Arg). Thistledown, 10-21, 5 1/2f, 1:07.28. B-Milan Kosanovich (FL). *$1,700 Wlg '17 KEENOV; $4,000 Ylg '18 KEESEP.

SELECT SALES Graduate...Exceeding Expectations
TAYLOR MADE FOR YOU!

Hannah Dances, f, 2, **Shakin It Up**--Comfort Level, by Mizzen Mast. Finger Lakes, 10-21, 5 1/2f, 1:06.91. B-TLC Thoroughbreds LLC (NY). *1ST-TIME STARTER.
Smileforme, g, 2, **Smiling Tiger**--Chati Valley, by Globalize. Golden Gate Fields, 10-20, (S), 5 1/2f (AWT), 1:04.07. B-Woodbridge Farm LLC, Bill Delia & Ray Pagano (CA). *1/2 to Chati's On Top (Old Topper), SW, $306,668.
Comic Hot Rod, g, 3, **Abstraction**--Comicsperfectstorm (MSW, $282,719), by Comic Genius. Zia, 10-21, (S), 6f, 1:11.79. B-Helen Nave (NM). *SP.
Marriage, f, 3, **Will Take Charge**--Lady's Touch, by Touch Gold. Thistledown, 10-21, 1m 70y, 1:48.15. B-Peter E. Blum Thoroughbreds, LLC (KY). *$90,000 Ylg '17 KEESEP. **1/2 to For Greater Glory (Afleet Alex), MGSP, $408,046.

ABSTRACTION, Comic Hot Rod, g, 3, o/o Comicsperfectstorm, by Comic Genius. MSW, 10-21, Zia
ALPHA, Rush On By, f, 2, o/o Hout Bay, by Harlan's Holiday. Shesastonecoldfox S., 10-21, Finger Lakes

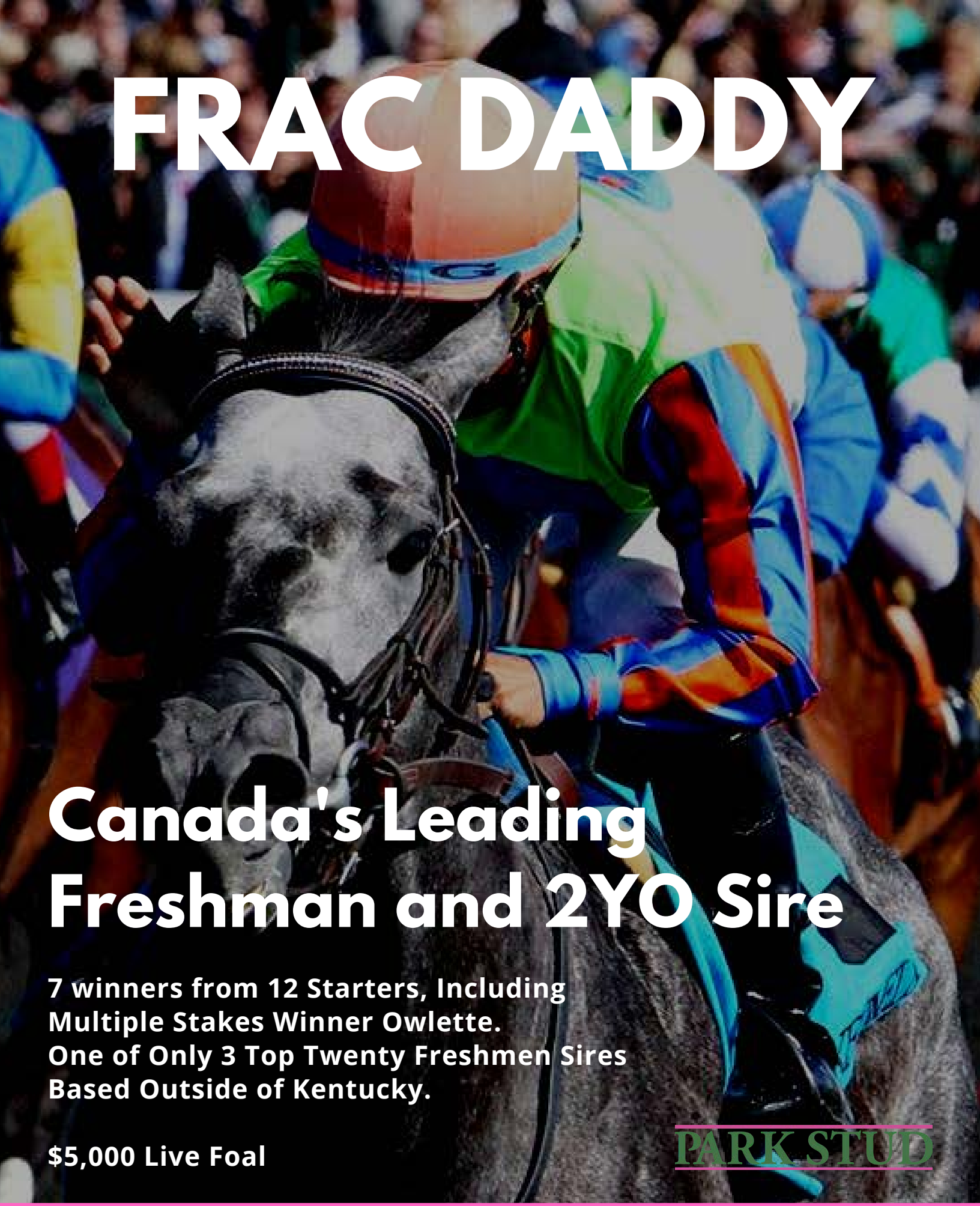

FRAC DADDY

Canada's Leading Freshman and 2YO Sire

7 winners from 12 Starters, Including Multiple Stakes Winner Owlette.
One of Only 3 Top Twenty Freshmen Sires Based Outside of Kentucky.

$5,000 Live Foal

PARK STUD

FASIG-TIPTON HIPS: 438 + 500

BOISTEROUS, Fly the Sky, g, 2, o/o Sky Diver, by Tale of the Cat. MSW, 10-20, Santa Anita
COURAGEOUS CAT, Crashing Connie, f, 4, o/o Crashing Through, by Senor Speedy. AOC, 10-21, Finger Lakes
EARLY FLYER, Affluent Gentleman, g, 3, o/o Affluent Lady, by West Acre. ALW, 10-21, Zia
GEMOLOGIST, Chit Chatting, f, 2, o/o Lady Chitchat (Fr), by Seattle Fitz (Arg). MSW, 10-21, Thistledown
GIROLAMO, My Victoria Rose, f, 4, o/o Democrat Taxes, by Catienus. ALW, 10-21, Finger Lakes
MALIBU MOON, Moonoverseba, c, 4, o/o Doremifasollatido, by Bernstein. ALW, 10-21, Thistledown
MOBIL, Sweet Chelsea, f, 3, o/o Lemonesque, by Lemon Drop Kid. ALW, 10-21, Thistledown
QUALITY ROAD, The Right Path, c, 3, o/o Always Trouble, by Bernardini. ALW, 10-21, Parx Racing
SHAKIN IT UP, Hannah Dances, f, 2, o/o Comfort Level, by Mizzen Mast. MSW, 10-21, Finger Lakes
SHAKIN IT UP, Marble Moon, c, 3, o/o Tiz the Key, by Tiznow. ALW, 10-21, Finger Lakes
SMILING TIGER, Smileforme, g, 2, o/o Chati Valley, by Globalize. MSW, 10-20, Golden Gate
SONG OF NAVARONE, My Country Girl, f, 3, o/o Crafty Joi, by Mr. Groush. ALW, 10-21, Zia
STROLL, Walker Stalker, g, 3, o/o Chary, by Montbrook. ALW, 10-21, Zia
THE FACTOR, Saint Moon, f, 3, o/o Mo's Teresa, by Momentum. AOC, 10-21, Parx Racing
UNUSUAL HEAT, Ready Say Go, g, 5, o/o Strut Your Stuff, by Bold Badgett. ALW, 10-20, Golden Gate
WILL TAKE CHARGE, Marriage, f, 3, o/o Lady's Touch, by Touch Gold. MSW, 10-21, Thistledown

FIND US ON FACEBOOK
www.facebook.com/thoroughbreddailynews

Bucchero, who covered a full book of 130 mares in his first year at stud in 2019, will remain at $5,000 S & N for 2020 at Pleasant Acres Stallions in Morriston, FL. Among the mares bred to the son of Kantharos in 2019 was the dam of top juvenile colt Chance It

TDN APP version 2.5
Available on the App Store
Free Download

TDN EUROPE

TUESDAY, 22 OCTOBER 2019

THE WEEKLY WRAP: DON'T DREAM IT'S OVER

Kameko (left), will bid to reverse the Royal Lodge form with Royal Dornoch in the G1 Vertem Futurity Trophy. | *Racing Post*

By Emma Berry

We are in that strange week of the year after Champions Day, with much tweeting about the end of the Flat season but with at least one highly informative juvenile race yet to be run. It's a misconception aided largely by the fact that the jockeys' and apprentices' championships both end that day, representing only a subset of the season as a whole.

John Dance has been a breath of fresh air since joining the British owners' ranks, his joy for the game understandably heightened by being associated with the brilliant Laurens (Fr) (Siyouni {Fr}). With Karl Burke he has campaigned her sportingly and openly and we wish the mare continued success from the paddocks via her offspring.

Last year, Dance's company took on the sponsorship of Britain's final Group 1 juvenile contest of the season, the Vertem Futurity Trophy at Doncaster. And while some of us may be forgiven for still occasionally and erroneously referring to it as the 'Racing Post Trophy' following that long sponsorship association, it is unforgivable, both for Doncaster and for Vertem Futurity, that racing fans are encouraged to have looked upon last weekend as the end of the season. **Cont. p2**

YEARLING ACTION RETURNS TO DEAUVILLE FOR ARQANA OCTOBER *By Emma Berry*

DEAUVILLE, France-There is little let-up in the packed European sales calendar. Tattersalls brought down the shutters on its October marathon on Saturday afternoon but by Monday morning Goffs was back in action with its Autumn Sale and today (Tuesday) sees the start of the four-day Arqana October Sale.

This understudy to the flamboyant August yearling sale in Deauville has traditionally been conducted in two parts but this year it has a distinct grading system for each day, with the seemingly strongest set of yearlings offered in the opening session.

The sale's clash with a three-day race meeting in the town means that the first two days of trade will not begin until 3 p.m. That may be just as well for those looking at yearlings on Monday who had to spend plenty of time dodging heavy seaside showers. **Cont. p5**

IN TDN AMERICA TODAY

FASIG-TIPTON KY OCTOBER BEGAN MONDAY

The Fasig-Tipton Kentucky October Yearlings Sale began in Lexington, KY on Monday. Brian DiDonato has the full scoop.

Click or tap here to go straight to TDN America.

CITY LIGHT

THE 1ST **SIYOUNI** AT STUD IN FRANCE

"So much natural speed and a true warrior spirit "

Stéphane Wattel, trainer

Siyouni ex Light Saber by Kendor | 7.000€ L.F.

The only Gr.1 performer by Siyouni over 1200 and 1400m

2nd Prix de la Foret **Gr.1** 1400m - 2nd Golden Jubilee **Gr.1** 1200m - 1st Prix de Saint Georges **Gr.3** 1000m - 1st Prix du Pin **Gr.3** 1400m - Winner of his maiden at 2 over 1600m

HARAS D'ETREHAM

A few shares available, give us call.

Nicolas de Chambure : **+33 (0)6 24 27 06 42** - Franck Champion : **+33 (0)6 07 23 36 46**

THE WEEKLY WRAP by Emma Berry

Don't Dream It's Over Cont. from p1

Three of the last eight 2000 Guineas winners have come from the race-Camelot (GB), Saxon Warrior (Jpn) and Magna Grecia (Ire)--and at a time when racecourses desperately need sponsors outside the stalwarts of the betting and breeding industries, ensuring this race is given more kudos is essential.

However, as the three names listed above show, it is a contest in which Aidan O'Brien has enjoyed much success and, dauntingly, he has a strong chance of winning it for the 10th time on Saturday. From the 12 remaining entries, 11 are trained by him at Ballydoyle, while the only home challenger is Qatar Racing's **Kameko** (Kitten's Joy), whose trainer Andrew Balding won the race in 2014 with Elm Park (GB) (Phoenix Reach {Ire}).

Glass Slippers | *Scoop Dyga*

Dream Sequence

An announcement will be made later this week with regard to the new home of Saturday's G1 QIPCO British Champions Sprint winner **Donjuan Triumphant (Ire)** (Dream Ahead). While the name of the stud is yet to be revealed, it has been confirmed by bloodstock agent Richard Venn, whose Anglo-French transactions have led to him being dubbed 'Le Stallion Man', that the 6-year-old will be standing in France, where his sire has been resident for the past two seasons.

Dream Ahead rarely missed a beat in his own outstanding racing career and he has been enjoying something of a purple patch of late. Not only was he responsible for the first and third home in the Champion Sprint, with **Forever In Dreams (Ire)** finishing just a neck behind runner-up **One Master (GB)** (Fastnet Rock {Aus}), but he also had the G1 Qatar Prix de l'Abbaye winner **Glass Slippers (GB)** during the Arc weekend, and **Dream Shot (Ire)** has been runner-up in both the G2 Flying Childers S. and G3 Mercury S.

While Richard Venn is not yet at liberty to confirm the destination of Donjuan Triumphant, he did reveal that Ireland's Whytemount Stud will have a new recruit for next season in **Feel Like Dancing (GB)**. The 9-year-old son of Galileo (Ire), bred by Lady Bamford from the Darshaan (GB) mare Maid Of Killeen (Ire), won the G3 Bahrain Trophy and has been standing at Haras du Lion since his retirement in 2014.

Dream Ahead's stud career began at Ballylinch Stud, which is represented in the current freshman sires' table by **Make Believe (GB)**, who notched his second group winner on Sunday. **Ocean Fantasy (Fr)**, winner of the G3 Preis der Winterkonigin at Baden-Baden, was bred by Haras du Mezeray and is out of a half-sister to the G2 Prix Maurice de Nieuil winner Watar (Ire) (Marju {Ire}), who stands at Moortown Stud in Ireland. Among the members of Watar's first crop is the Jonjo O'Neill-trained 5-year-old **Stony Stream (Ire)**, a dual winner this season.

Cont. p3

STUDY OF MAN

Bay 2015 by Deep Impact – Second Happiness (by Storm Cat)

DERBY WINNING SON AND GRANDSON OF LEGENDS

- Winner of 3 races at 2 & 3, over 1600m - 2100m, incl. the *'Stallion Making'* **Group 1** French Derby also **Group 1**-placed twice at 4, **£1,033,142**
- A grandson of the Racing/Breeding Legend **MIESQUE,** a dual Classic winner and dam of Classic winners **KINGMAMBO, EAST OF THE MOON,** etc.
- Only son of **DEEP IMPACT** *(Japanese Super-Sire and multiple Champion)* at stud in England

OUTSTANDING INTERNATIONAL OUTCROSS PEDIGREE

LANWADES The independent option™ info@lanwades.com • www.lanwades.com • Tel: +44 (0)1638 750222

TDN EUROPE

Vice President, International Operations
Gary King
Twitter: @garykingTDN
garyking@thetdn.com
+ 1.732.320.0975

International Editor
Kelsey Riley
Twitter: @kelseynrileyTDN
kelseynriley@thetdn.com

European Editor
Emma Berry
Twitter: @collingsberry
emmaberry@thetdn.com

Associate International Editor
Heather Anderson
Twitter: @HLAndersonTDN

Marketing Manager
Alayna Cullen
Twitter: @AlaynaCullen
alaynacullen@thetdn.com

Contributing Editor
Alan Carasso
Twitter: @EquinealTDN

Cafe Racing
Sean Cronin
Tom Frary
caferacing@thetdn.com

Irish Correspondent
Daithi Harvey

Regular Columnists
Chris McGrath | Andrew Caulfield
John Berry | Kevin Blake

IN TDN AUS/NZ TODAY

TDN Q & A WITH ARCHIE ALEXANDER

TDN AusNZ chats with Archie Alexander. **Click or tap here to go straight to TDN Aus/NZ.**

Change For The Good

When **King Of Change (GB)** (Farhh {GB}) chased home Magna Grecia in May to finish second in the Guineas at odds of 66-1, he perhaps wasn't given the respect he was due, and it hasn't helped that until Saturday we'd only seen him once more in action when winning the Listed Chasemore Farm Fortune S. at Sandown. However low a profile he's been keeping, Richard Hannon's charge has done little wrong in his short racing career, never having finished out of the first two in six starts, and in conditions that members of his sireline often favour he duly became a second Group 1 winner for Farhh. Equal credit should go to his dam Salacia (Ire), however. The 10-year-old daughter of the late Echo Of Light (GB) had the rare distinction of being represented by two of her sons in Saturday's G1 Queen Elizabeth II S., with the seven-time winner **Century Dream (Ire)** (Cape Cross {Ire}) finishing seventh. The 5-year-old was his dam's first foal and his best result to date has been winning last year's G3 Diomed S. on Derby day for Abdulla Belhabb and Simon Crisford. A third of Salacia's sons, **Thawry (GB)** (Iffraaj {GB}), was also in action on Saturday at Wolverhampton.

State Of Play

It has been interesting to watch from afar the stand-off between Victoria and New South Wales when it comes to the spring racing programme in Australia. Traditionally, of course, spring is all about Melbourne. But with the valuable Everest now vying for attention on the same day as the G1 Caulfield Cup, and Racing NSW chief executive Peter V'landys having brazenly called for the Melbourne Cup to be moved to a later date, there have been plenty of column inches devoted to the inter-state rivalry of late.

Certainly the Everest has gained traction in a very short space of time and, bar U S Navy Flag (War Front) last year and **Ten Sovereigns (Ire)** (No Nay Never) on Saturday, it has included only domestic runners. From a punter's perspective this is doubtless preferable. **Cont. p4**

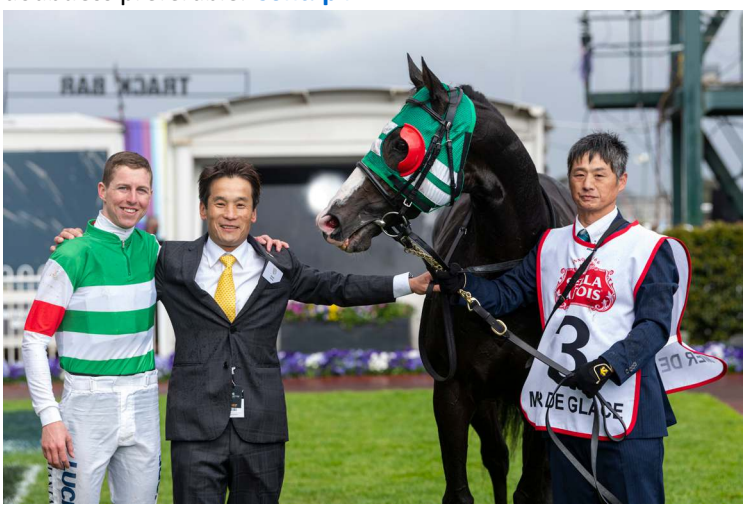

The winning connections with Mer de Glace | *Bronwen Healy*

PHOTO CALL (IRE)

STAR-STUDDED OPPORTUNITY

"She's so genuine, tough and classy...
these Galileos don't know when to give up."

- Aidan O'Brien, 20 October

KBIF

Photo Call (IRE) . .
Bay mare;
foaled 2011

ONLY 8 YEARS OLD

- Galileo . . . . . (2004)
  - Sadler's Wells . . . . .
    - Northern Dancer
    - Fairy Bridge
  - Urban Sea . . . . .
    - Miswaki
    - Allegretta (GB)
- Theann . . . . .
  - Rock of Gibraltar (IRE)
    - Danehill
    - Offshore Boom
  - Cassandra Go . . . . .
    - Indian Ridge
    - Rahaam

By GALILEO (1998), [G1] $2,245,373, European champion. Leading sire 18 times. Sire of 15 crops, 304 black type wnrs, 14 champions, $246,984,-529, including Frankel [G1] ($4,789,144), New Approach [G1] ($3,885,-308) and Highland Reel (IRE) [G1] (hwt, $10,530,964). Leading broodmare sire. Sire of dams of black type winners Sistercharlie (IRE), Lea, etc.

1st dam

THEANN, by Rock of Gibraltar (IRE). Winner at 2, 60,733 euro in Ireland, 2nd Flame of Tara S. [L], 3rd One Thousand Guineas Trial S. [**G3**], Greenlands S. [**G3**]; winner at 3, 32,963 pounds in England, Summer S. [**G3**]. Total: $143,999. Dam of 8 foals of racing age, including a 2-year-old of 2019, five to race, 4 winners, including--

GRADED STAKES-WINNING 2YO IN 2018

PHOTO CALL (IRE) (f. by Galileo). Black type winner, see below.

LAND FORCE (c. by No Nay Never). 2 wins at 2, 52,798 euro in Ireland, Tipperary S. [L], Marble Hill S. [L], etc.; at 2, 124,180 pounds in England, Qatar Richmond S. [**G2**], 3rd Norfolk S. [**G2**]. Total: $252,252.

2nd dam

CASSANDRA GO, by Indian Ridge. 6 wins in England, King's Stand S. [**G2**], etc.; placed in 2 starts in Ireland, 2nd Ballyogan S. [**G3**]. Total: $350,-705. Sister to **Grey Eminence** (sire), half-sister to **VERGLAS (IRE)** (Total: $201,921, sire), **PERSIAN SECRET**. Dam of 8 winners, incl.--

BROODMARE OF THE YEAR

FULL SISTER ALLEZ ALAIA PRODUCED THE HIGHEST-PRICED YEARLING EVER SOLD AT TATTS OCT BOOK 2 FOR 1,050,000 GNS

HALFWAY TO HEAVEN (IRE) (f. by Pivotal). 4 wins in Ireland and England, Irish 1,000 Guineas [**G1**], etc.; 3rd 1,000 Guineas [**G1**] in France. Total: $941,139. Broodmare of the year. Dam of 5 winners, incl.--

3/4-SISTERS TO PHOTO CALL

MAGICAL (IRE) (f. by Galileo). 9 wins, 2 to 4, 2019 in England and Ireland, hwt on European, Irish and English Free H.'s, Champion S. [**G1**], Gold Cup [**G1**], Irish Champion S. [**G1**], British Champions Fillies & Mares S. [**G1**], Mooresbridge S. [**G2**], Debutante S. [**G2**], Kilboy Estate S. [**G2**], Alleged S. [**G3**], 2nd Breeders' Cup Turf [**G1**] (CD, $680,000), Prince Of Wales's S. [**G1**], etc. Total: ~~$2,264,753~~ $4,321,653.

RHODODENDRON (IRE) (f. by Galileo). 5 wins, hwt on European Free H. & Irish Free H. twice, 7-9 1/2 fur., hwt English Free H., 7-9 1/2 fur., Dubai Fillies Mile [**G1**], etc. Total: $1,786,763.

TO BE TRAINED BY JOHN GOSDEN IN ENGLAND FOR THE BREEDER

Produce Records: 2018 f. by War Front; 2019 c. by Uncle Mo.
Last mated May 4, 2019 and **BELIEVED TO BE PREGNANT** to--

SIRE OF 11 GIWS, 3 ON TURF

QUALITY ROAD (2006) (Elusive Quality--Kobla), [G1] $2,232,830. Sire of 6 crops, 38 black type winners, $45,010,594, including Abel Tasman [G1] ($2,793,385, champion), Caledonia Road [G1] ($1,307,800, champion), City of Light [G1] ($5,662,600), Bellafina [G1] ($1,162,125). 8-19

DENALI STUD

DENALISTUD.COM

CONRAD BANDOROFF
+1-859-519-8135

CLICK HERE
TO VIEW THE **BROCHURE**

Fasig-Tipton **HIP 166** | SELLING TUESDAY, 5 NOVEMBER

The Weekly Wrap Cont.

The great unknown of the Melbourne Cup these days is not just how the overseas form stacks up but also how well each individual has travelled and acclimatised to life on the other side of the world.

But, as my colleague Chris McGrath pointed out in yesterday's TDN, racing is now truly international. We cannot claim to have the best racing in the world and then rue the appearance of horses of all nations wanting to sniff that rarefied air.

Australia lost its way in the breeding of stayers some time ago, and in this part of the world we are on a similarly narrow path--how is it possible that there is only one other staying-bred juvenile to take on the might of Ballydoyle at Doncaster on Saturday, for example?

One nation which has stuck to its middle-distance guns with flamboyant success is Japan. The only fly in the ointment for this year's Japanese Derby winner Roger Barows (Jpn) (Deep Impact {Jpn}) in his future stud career is that he didn't really race for long enough, with injury curtailing his career at three. Here, potential stallion masters worry about keeping a good 2-year-old in training lest he blot his copy book on the racecourse and spoil his market value.

After the G1 Nassau S. win of Deirdre (Jpn) (Harbinger {GB}) in Britain, another high-profile international race went to Japan on Saturday when **Mer De Glace (Jpn)** (Rulership {Jpn}) won the G1 Caulfield Cup. He marked a good week for Japanese-breds in Australia with **Wolfe (Jpn)** (Novellist {Ger}) having landed last Wednesday's G3 Coongy Cup to earn himself a Caulfield Cup slot, while another son of Rulership, **Hush Writer (Jpn)**, won the ATC St Leger S. at Randwick. These followed the previous weekend's victory of Fierce Impact (Jpn) (Deep Impact {Jpn}) in the G1 Toorak H.

Novellist | *Emma Berry*

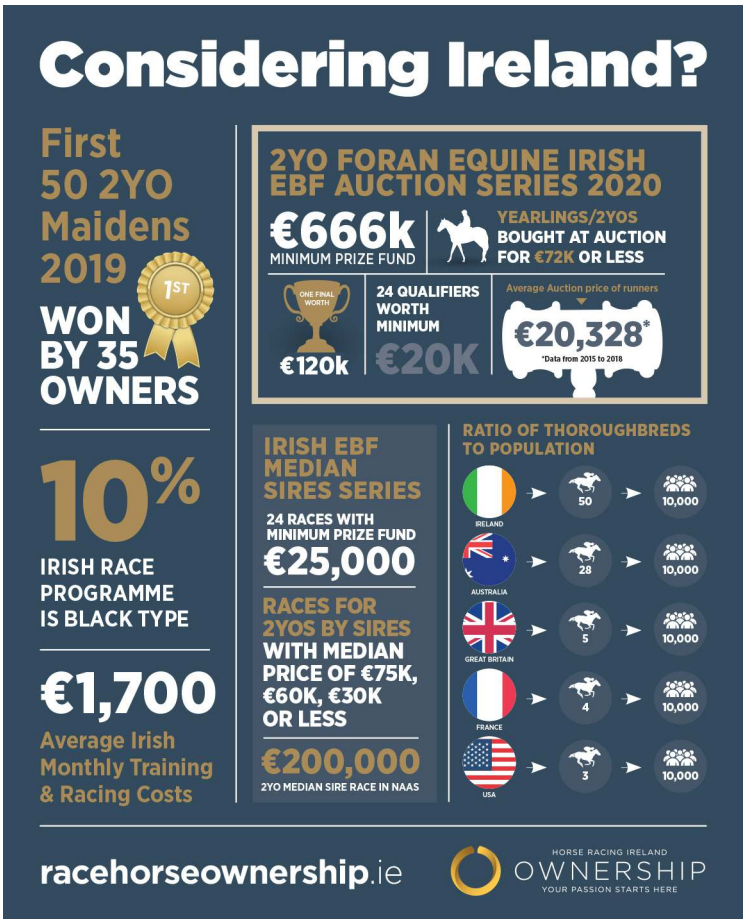

The 5-year-old had previously been trained in Britain by David Simcock for Sheikh Fahad but was bought by his current trainer Matthew Smith for 120,000gns at Tattersalls two years ago.

Both Wolfe and Hush Writer were picked up by Gai Waterhouse as foals at the JRHA Sale in 2014. The trainer clearly likes what she saw in Hokkaido as she has been a repeat visitor to the sale ever since and bought another Rulership foal there this July. A son of the recently deceased King Kamehameha (Jpn), Rulership has been at Shadai Stallion Station since 2013, making Hush Writer and Wolfe members of his first crop, and he has not been short of support, with his foal crops numbering between 133 and 185 during that time.

O'Sullivan's Illuminating Work

We could probably all do with a little light relief between sales and those of an artistic bent should make their way to London this November to take in the latest exhibition by one of the world's finest sporting artists, Katie O'Sullivan.

We hear plenty on social media from the artist's husband, the highly amusing trainer-cum-Mick-Jagger-lookalike Jamie Osborne, but O'Sullivan prefers to let her paintbrush do the talking and her seventh solo show should not be missed.

Enable dons the front cover of the brochure but O'Sullivan's theme is not solely equine. **Cont. p5**

Enable by Katie O'Sullivan

The Weekly Wrap Cont.

Hounds, whippets, songbirds and all manner of wildlife--even Frankie Dettori-are included in the exhibition entitled Illuminations at the Osborne Studio Gallery in Motcomb Street, which runs from Nov. 7 to 28.

To Those Far Hills

This is not the first time that the name **Wicklow Brave (GB)** has been mentioned in this column but it will be the last.

As has been recorded, the 10-year-old gelding died on Saturday at Far Hills in New Jersey after falling when in contention for the GI Grand National Hurdle.

There are few racehorses of his ilk. In many ways, Wicklow Brave was a throwback, far removed from the type of horse that those breeding for the commercial market set out to breed these days. But he was absolutely the type of horse we would all want to own. Not just a Saturday horse, but a Festival horse. Not a Frankel or an Enable, but one who would turn up to the big occasion and give you every reason to hope and dream that today would be his day.

It wasn't always his day--he was as quirky as he was talented--but on 17 occasions, in bumpers, over hurdles and fences, and, most thrillingly of all when winning the G1 Irish St Leger, it was all about him.

To this biased eye, much saddened since Saturday, Wicklow Brave posted one of the best performances in defeat at this year's Cheltenham Festival when kidded through the field under a genius ride from Patrick Mullins in the Coral Cup, coming from all the way out the back to be beaten a short-head for second.

To have lost him in some corner of a foreign field is heartbreaking. We are fortunate to live in an era blessed with some truly great racehorses, but there have been few so versatile, so enduring and so brave.

Share this story

Arqana October Cont. from p1

The October Sale is always more of a domestic affair than its August counterpart-especially in the second half-but among those potential buyers from afar at the sales ground on Monday were Matt Becker of Australia's Group 1 Bloodstock and his compatriot John Foote, who was responsible for buying The Everest winner Yes Yes Yes (Aus) (Rubick {Aus}) as a yearling and has long been a fan of buying middle-distance stock in Europe.

On Sunday, Ocean Fantasy (Fr) became the second group winner for her young sire Make Believe (GB) in the G3 Preis der Winterkonigin at Baden-Baden and she also provided a decent boost for her yearling half-brother, who will sell on Wednesday as lot 326 from the draft of his breeder Haras du Mezeray. By Germany's leading sire Soldier Hollow (GB), the April-born colt is the third foal of Oceanie (Fr) (Dansili {GB}), a winning half-sister to G2 Prix Maurice Nieuil winner Watar (Fr) (Marju {Ire}) from the family of Group 1 winner Grape Tree Road (GB) (Caerleon).

It will take a mighty horse to topple the October Sale's poster girl Sistercharlie (Ire) (Myboycharlie {Ire}) with her six Grade I wins, but another graduate enjoyed the spotlight on a big day this year when Lord Glitters (Fr) (Whipper) won the G1 Queen Anne S. at Royal Ascot and he is represented by a half-sibling in lot 109, the Style Vendome (Fr) filly offered by the Lepeudry family through their Elevage de Tourgeville. This filly comes just 16 lots after another half-sister to a Group 1 winner from the same draft. Already named Lily For Ever (Fr), the filly from the first crop of the Aga Khan Studs stallion Dariyan (Fr) is sold as lot 93 and is a sibling to the Prix Marcel Boussac winner Lily's Candle (Fr) (Style Vendome {Fr}).

Cont. p6

Lot 326, the Soldier Hollow half-sister to GSW Ocean Fantasy | *Arqana*

Arqana October Cont.

Turnover for the October Sale had been on the climb since 2015--from almost €16 million to just over €21 million--but it took a bit of a dip in 2018 when 451 horses sold for a total of €18,493,700 at an average of €40,383. The catalogue has grown slightly, with 608 slated to sell compared to 571 yearlings 12 months ago. If recent sales across Britain and Ireland can be taken as a guide, it seems fair to assume that the auction will get off to a solid start during the first two days at least.

Share this story

PEDIGREE INSIGHTS

by Andrew Caulfield

DONJUAN TRIUMPHANT

Competing against the might of Coolmore and Kildangan can never be easy, but the shrewd Ballylinch Stud operation manages better than most, as last week's action reminded us.

Donjuan Triumphant | *Racing Post*

Lope de Vega's Group 1-winning Australian son Santa Ana Lane just missed out on the huge first prize when beaten half a length in Saturday's TAB Everest, but still went home with more than AUS$2.1 million. It has also been another excellent year for the Ballylinch star in Europe, with group success from Duke of Hazzard, Ecrivain, Feliciana de Vega, Four White Socks, Lope Y Fernandez, Max Vega, Phoenix of Spain and Zabeel Prince, the last two being Group 1 winners.

Lope de Vega is one of several French Classic winners which have been based at Ballylinch in recent years. After defeating New Bay to take the 2015 Poule d'Essai des Poulains (as well as the G1 Prix de la Foret), Make Believe joined the Ballylinch team in 2016 and has had his first runners this year. From a crop of 87, he has caught the attention by siring that tough and progressive filly Rose of Kildare, whose Group 3 victories in the Firth of Clyde and Oh So Sharp S. came on her 11th and 12th appearances. Now Make Believe has added a second first-crop group winner, thanks to another of his daughters, Ocean Fantasy, who narrowly landed Germany's premier race for juvenile fillies, the G3 Preis der Winterkonigin.

New Bay, who landed the 2015 Prix du Jockey-Club after his defeat at Make Believe's hands in the Poulains, retired to Ballylinch a year later than his old rival. Last week saw him achieve comfortably his best price, when a first-crop colt from the same family as Enable and Flintshire sold for 300,000gns. It will be interesting to see whether New Bay can follow in the footsteps of Night of Thunder, another of Dubawi's Classic-winning sons. The 2014 2000 Guineas winner was another to be represented by his second first-crop group winner over the weekend, adding the G2 Premio Dormello winner Night Colours to G3 Princess Margaret S. winner Under The Stars. Perhaps there will be another when Pocket Square tackles Wednesday's G3 Prix des Reservoirs.

Two former Ballylinch stallions, **Dream Ahead** and Lawman, have been transferred to Haras de Grandcamp in recent years. Their moves to France make sense, in that both were major winners there.

Dream Ahead gained the first of his five Group 1 victories in the Prix Morny and the last of them in the Prix de la Foret, in which he beat none other than the great Goldikova. Sandwiched between these French triumphs were wins in the Middle Park, the July Cup and the Sprint Cup, so he did exceptionally well for a colt culled by Darley for only $11,000 as a weanling.

The last of Dream Ahead's five Irish crops was foaled in 2017, so all his racing-age progeny carry the Ballylinch hallmark. They have ensured that 2011's champion 3-year-old sprinter has been very well represented in this year's top sprints, to the extent that three of his progeny – each from a different crop – contested Saturday's QIPCO British Champions Sprint S.

Unfortunately Dream of Dreams failed to reproduce the type of form which had seen him run Blue Point to a head in the G1 Diamond Jubilee S. in June, but the other two ran considerable better than expected. The 33-1 **Donjuan Triumphant** finally earned Group 1-winner status--a graduation which had first seemed imminent as long ago as 2015, when he took the G2 Criterium de Maisons-Laffitte by more than five lengths. Third at Ascot on Saturday, beaten little more than a length, was Dream Ahead's 3-year-old daughter **Forever In Dreams**. Starting at 66-1 following two below-par efforts, the filly returned to the form which had earlier seen her finish second to Advertise in the G1 Commonwealth Cup, in which she defeated Hello Youmzain and Ten Sovereigns. **Cont. p7**

Pedigree Insights: Donjuan Triumphant Cont.

Needless to say, the going on British Champions day was heavy, and soft ground conditions seem to be less problematic to Dream Ahead's progeny than the offspring of many other stallions. Forever In Dreams's fine run against Advertise came on good to soft and she won on soft in France before her transfer to Ireland, while Dream of Dreams gained his first listed victory on soft as a 3-year-old. Donjuan Triumphant, for his part, owes his best two successes to soft and heavy ground and he was also a good third to Sands of Mali in last year's Champions Sprint on soft.

That's not to say that all of Dream Ahead's progeny need soft ground. The Racing Post's statistics show that they have won 23% of their starts on good to firm and 31% on firm. The figures for good to soft work out at 22% and 14% on soft.

Dream Ahead himself showed that he was pretty versatile where the ground was concerned, though he was never asked to race on truly firm ground. His narrow defeats of Bated Breath in the July Cup and the Betfred Sprint Cup came on good to firm ground but he was seen at his most imperious on soft ground in the Middle Park, which he took by nine lengths. Dream Ahead's sire, Diktat, also won Haydock Sprint Cup on good to firm, but he was truly versatile, taking the G1 Prix Maurice de Gheest on very soft ground and finishing second in a Japanese Group 1 on firm.

Dream Ahead | *Ballylinch Stud*

As a veteran of 37 races over five seasons in training, Donjuan Triumphant has proved his soundness and durability. As a triple winner at two, including at Group 2 level, and a winner of one of Britain's top sprints, one would have thought that the 6-year-old has done enough to earn himself a berth as a stallion.

However, the fact that he is still racing at the age of six underlines how difficult it can be for a colt to secure a place as a stallion in today's industry. Fashion plays a substantial part, and that is where Donjuan Triumphant is somewhat lacking. As I have already explained, Dream Ahead was transferred to France, with the move being prompted by his progeny's failure to gain a single group victory in 2016. His sire Diktat also failed to establish a permanent home, eventually being transferred to Japan before ending up in Spain.

Moving on to the bottom half of Donjuan Triumphant's pedigree, his dam Mathuna is a winning daughter of Tagula. Although Tagula has spent his long stallion career in Ireland, his only notable stallion son was Canford Cliffs, a top-class miler who was banished to South Africa after proving much less effective as a stallion. The second dam of the Champions Sprint hero was a daughter of Priolo, who will also be remembered by Ireland's older breeders as a distinct disappointment at Corbally Stud.

On the plus side, Donjuan Triumphant comes from a family which served the late Gerry Oldham very well. His fifth dam, Zambara, found fame as the dam of the legendary stayer Sagaro, a three-time winner of the Gold Cup at Royal Ascot, and of the accomplished Mariella. The latter, winner of the G1 Premio Roma, was a successful broodmare and one of her daughters, Stellina, produced the Prix du Jockey-Club third Sestino.

Share this story

EUROPEAN NEWS

presented by: Destination Europe www.destinationeuroperacing.com

THE LAST LION FILLY TOPS GOFFS DAY 1

Moved up on the sales' calendar to join the Goffs Autumn HIT Sale which begins after the yearling portion has concluded Tuesday, the first day of the Goffs Autumn Yearling Sale was topped by a €78,000 daughter of precocious juvenile and G1 Middle Park S. winner The Last Lion (Ire) (Choisir {Aus}) as lot 201. Rabbah Bloodstock snapped up Clonmult Farm's €1,000 Goffs November pinhook, who is out of the winning Countess Ferrama (GB) (Authorized {Ire}), herself a half-sister to Classic hero Indian Haven (GB) (Indian Ridge {Ire}) and Italian champion Count Dubois (GB) (Zafonic).

Monday's priciest colt, by the late Champs Elysees (GB), hailed from the draft of Heather Crest Stud. Oak Tree Farm secured lot 197 for €36,000. Out of the Galileo (Ire) mare Cordially (Aus), the bay's extended family contains group winners Caspian Prince (Ire) (Dylan Thomas {Ire}) and Spirit Quartz (Ire) (Invincible Spirit {Ire}).

Cont. p8

Lot 201 topped the sale at €78,000 | *Goffs*

Goffs Cont.

At the end of the day, 254 yearlings had passed through the ring–one less than in 2018--with 191 (75%) sold for an aggregate of €1,130,400. The average was €5,918 and the median settled at €3,800. Every metric posted gains, with a jump of 15% in the clearance rate. The average and median rose 4.4% and 26.7%, respectively.

Share this story

MARK JOHNSTON EQUALS WINNERS RECORD

Mark Johnston equalled the record for total number of winners trained in a calendar year in Britain when **Bo Samraan (Ire)** (Sea The Stars {Ire}) came home in front at Pontefract on Monday. Ridden by Joe Fanning, the 6-1 chance got the better of Sod's Law (GB) (Mayson {GB}) by a head in the KC Ethical And Sustainable British Caviar H. Johnston, 60, who last year became the most successful trainer in terms of career winners in Britain, was saddling his 235th winner of 2019. The record had previously been shared between Richard Hannon, Sr., who set his best tally in 2013, and Richard Fahey, who equalled the mark in 2015.

Before this year, Johnston, who trains at Kingsley House in Middleham, North Yorkshire, had a personal best of 226. Johnston saddled an incredible 50 winners in July alone, having sent out 215 runners with a hugely impressive strike-rate of 23%. Fanning has been almost ever-present throughout the Johnston success story, while Franny Norton has also been a big part of the team in recent years.

"I was adamant we weren't going to go chasing it running everything, so we haven't had many runners or winners the last few weeks," said Johnston to *Racing TV*. "This lad had never been out of the frame, but he got an injury and that set him back. We weren't confident he'd handle these conditions, but he got through it well. I usually give no instructions, but I said to Joe today to forget the ground, don't try to hold on to him, just ride a normal race."

Share this story

TAJ MAHAL TO STAND AT HARAS DE LA HAIE NEUVE

MGSW & GISP **Taj Mahal (Ire)** (Galileo {Ire}–You'resothrilling, by Storm Cat), a full-brother to champion and dual Guineas hero Gleneagles (Ire), will stand at Haras de la Haie Neuve in 2020, *Jour de Galop* reported on Monday. The deal was brokered by Emmanuel de Seroux. A fee for the 5-year-old, who brought A$560,000 at this year's Magic Millions Gold Coast National Broodmare Sale in May, will be announced later.

Group placed during his European campaigns and runner-up Stateside in the GI Secretariat S. for a Coolmore partnership and trainer Aidan O'Brien, the You'resothrilling Syndicate-bred won the 2017 and 2018 editions of the G2 Zipping Classic in the colours of Nick and Lloyd Williams et al. with trainers Robert Hickmott and Liam Howley, respectively. He also landed last year's G3 JRA Cup, and he retires with four wins in 31 starts with earnings of $838,037.

Haras de la Haie Neuve Manager Tangi Saliou said, "He has a dream pedigree. His mother has had six starters, five are group winners, three of whom are G1SWs... We will strongly support Taj Mahal, as we have always done in the past with our other stallions. He will arrive next Saturday at Haras de la Haie Neuve and will be available for viewing during the Deauville sales."

A full-brother to the aforementioned Gleneagles, Taj Mahal also counts G1 Irish 1000 Guineas heroine Marvellous (Ire), MG1SW Happily (Ire), and GSW & GISP Coolmore (Ire) as full-sisters. **Cont. p9**

Taj Mahal | *Racing Post*

Taj Mahal Cont.

His dam is a full-sister to MG1SW and champion sire Giant's Causeway and fellow sire Freud.

"It's a real family of stallions, with Giant's Causeway, Gleneagles and Freud," added Alain Regnier of Haras de la Haie Neuve.

Share this story

ARQANA RELEASES AUTUMN SALE CATALOGUE

A total of 237 horses-in-training, 51 2-year-old stores and 356 Flat and National Hunt-bred yearlings will be offered during the Arqana Autumn Sale on Nov. 18-20. The catalogue features drafts from The Aga Khan Studs (17), Wertheimer & Frere (5), two from the Niarchos Family's Flaxman Holdings, as well as French trainers Christophe Ferland, Francois Rohaut, Jean-Claude Rouget, John Hammond, Henri-Francois Devin and Pascal Bary among others. Lot 160, **Daligar (Fr)** (Invincible Spirit {Ire}) from The Aka Khan Studs is sure to attract interest being a son of G1 Prix de l'Opera heroine Dalkala (Giant's Causeway), while Wertheimer & Frere offer Deep Impact (Jpn)'s 85-rated **Takuendo (Ire)** as lot 172.

In 2018, 424 horses sold (76.5%) at an average of €18,213 and a median of €9,000. The gross was €7,722,300, while Valajani (Ger) (Jukebox Jury {Ire}) topped proceedings at €265,000 from Horse Racing Advisory.

Share this story

FIRST-SEASON SIRES WITH RUNNERS

Tuesday, Oct. 22, 2019:

UNITED KINGDOM

Anjaal (GB) (Bahamian Bounty {GB}), Rathasker Stud
149 foals of racing age/15 winners/0 black-type winners
16:55-KEMPTON PARK, 8f, CASTEL ANGELO (Ire)
38,000gns Tattersalls December Foal Sale 2017; 7,000gns Tattersalls October Yearling Sale 2018 - Book 3

Brazen Beau (Aus) (I Am Invincible {Aus}), Dalham Hall Stud
78 foals of racing age/11 winners/1 black-type winner
16:55-KEMPTON PARK, 8f, GRACE PLUNKETT (GB)

Due Diligence (War Front), Whitsbury Manor Stud
85 foals of racing age/16 winners/3 black-type winners
18:30-KEMPTON PARK, 6f, GOOD TIME CHARLIE (GB)
30,000gns Tattersalls December Foal Sale 2017; £35,000 Goffs UK Premier & Silver Yearling Sale 2018
15:45-NEWCASTLE, 6f, HAMISH MACBETH (GB)
22,000gns Tattersalls December Foal Sale 2017; €30,000 Tattersalls Ireland September Yearlings 2018

Golden Horn (GB) (Cape Cross {Ire}), Dalham Hall Stud
98 foals of racing age/5 winners/2 black-type winners
14:35-NEWCASTLE, 7f, GRAND BAZAAR (GB)
210,000gns Tattersalls December Foal Sale 2017

Gutaifan (Ire) (Dark Angel {Ire}), Yeomanstown Stud
166 foals of racing age/25 winners/0 black-type winners
14:15-YARMOUTH, 6f, VINTAGE POLLY (Ire)
€58,000 Tattersalls Ireland Flat Breeding Stock Sale 2017; 45,000gns Tattersalls October Yearling Sale 2018 - Book 2

Hallowed Crown (Aus) (Street Sense), Kildangan Stud
77 foals of racing age/2 winners/0 black-type winners
16:55-KEMPTON PARK, 8f, NEVER SAID NOTHING (Ire)
€16,000 RNA Goffs November Foals Sale 2017; €7,000 Goffs Sportsman's Yearling Sale 2018

Ivawood (Ire) (Zebedee {GB}), Coolmore Stud
100 foals of racing age/16 winners/2 black-type winners
13:40-YARMOUTH, 6f, ASSTECH (Ire)
€10,000 Goffs November Foals Sale 2017
18:30-KEMPTON PARK, 6f, MACKELLY (Ire)
55,000gns Tattersalls December Foal Sale 2017; €90,000 RNA Arqana Deauville August Yearling 2018; €30,000 Arqana May 2yo Breeze Up Sale 2019

FRANCE

Hallowed Crown (Aus) (Street Sense), Kildangan Stud
77 foals of racing age/2 winners/0 black-type winners
4-DEAUVILLE, 1200m, DALACROWN (Ire)
€1,000 Goffs Open Yearling Sale 2018

Hunter's Light (Ire) (Dubawi {Ire}), Haras du Logis
69 foals of racing age/4 winners/0 black-type winners
4-DEAUVILLE, 1200m, JENUFA (Fr)
€3,500 BBAG October Mixed Sale 2018

Muhaarar (GB) (Oasis Dream {GB}), Nunnery Stud
106 foals of racing age/12 winners/0 black-type winners
3-DEAUVILLE, 60K PRIX ZEDDAAN1200m, ASTRAL PATH (Ire)
3-DEAUVILLE, 60K PRIX ZEDDAAN1200m, GIFTED RULER (GB)
100,000gns Tattersalls October Yearling Sale 2018 - Book 1
4-DEAUVILLE, 1200m, LIN CHONG (GB)
32,000gns Tattersalls October Yearling Sale 2018 - Book 2; €40,000 RNA Arqana May 2yo Breeze Up Sale 2019

Red Dubawi (Ire) (Dubawi {Ire}), Haras de la Croix Sonnet
35 foals of racing age/0 winners/0 black-type winners
6-DEAUVILLE, 1900m, HAPPY CHRISNAT (Fr)

Sidestep (Aus) (Exceed And Excel {Aus}), dead/retired/exported Europe
70 foals of racing age/9 winners/1 black-type winner
3-DEAUVILLE, 60K PRIX ZEDDAAN1200m, GOLD STEP (Fr)

IRELAND

Anjaal (GB) (Bahamian Bounty {GB}), Rathasker Stud
149 foals of racing age/15 winners/0 black-type winners
2-CURRAGH, 6.25f, SHADHAVAR (Ire)
€18,000 Goffs November Foals Sale 2017; £30,000 Goffs UK Premier & Silver Yearling Sale 2018; €10,000 Tattersalls Ireland Goresbridge Breeze Up Sale 2019

Gutaifan (Ire) (Dark Angel {Ire}), Yeomanstown Stud
166 foals of racing age/25 winners/0 black-type winners
2-CURRAGH, 6.25f, CONVINCER (Ire)
€38,000 Goffs November Foals Sale 2017; £58,000 Goffs UK Premier & Silver Yearling Sale 2018
5-CURRAGH, 8f, MISS ADVENTUROUS (Ire)
€27,000 Goffs Orby Yearling Sale 2018
1-CURRAGH, 7f, WOODFORD GENERAL (Ire)
€120,000 Goffs November Foals Sale 2017; €95,000 Goffs Orby Yearling Sale 2018

Ivawood (Ire) (Zebedee {GB}), Coolmore Stud
100 foals of racing age/16 winners/2 black-type winners
5-CURRAGH, 8f, CAMOGUE WOOD (Ire)
€7,000 Goffs November Foals Sale 2017

Make Believe (GB) (Makfi {GB}), Ballylinch Stud
87 foals of racing age/11 winners/2 black-type winners
5-CURRAGH, 8f, BIGZ BELIEF (Ire)
€8,000 Tattersalls Ireland September Yearlings 2018
1-CURRAGH, 7f, SAGE ADVICE (Ire)
€55,000 Goffs November Foals Sale 2017; 24,000gns Tattersalls October Yearling Sale 2018 - Book 2

Make Believe sired his second GSW on the weekend. | *Ballylinch Stud*

OBSERVATIONS
on the European racing scene

SON OF AIRWAVE STARTS OUT AT THE CURRAGH

1.00 Curragh, Mdn, €17,500, 2yo, 7fT
KEATS (IRE) (Galileo {Ire}) is the latest progeny out of the star sprinter Airwave (GB) (Air Express {Ire}) whose group-placed daughter Meow (Ire) (Storm Cat) produced Churchill (Ire) by this sire. Aidan O'Brien also saddles another newcomer in **Tiger Moth (Ire) (Galileo {Ire})**, a half-brother to the stakes-winning sire Coach House (Ire) (Oasis Dream {GB}) out of the Group 1-placed Lesson In Humility (Ire) (Mujadil).

2.15 Yarmouth, Novice, £7,500, 2yo, f, 6f 3yT
LADY LIGHT (GB) (Showcasing {GB}) cost China Horse Club €850,000 as a Goffs Orby yearling, being a full-sister to the G2 Duke of York S. winner Tasleet (GB). Michael Bell introduces the April-foaled chestnut, who encounters seven rivals on the Norfolk coast.

Share this story

BRITAIN

Destination Europe
www.destinationeuroperacing.com

Monday's Results:
EBFSTALLIONS.COM SILVER TANKARD S.-Listed, £35,000, Pontefract, 10-21, 2yo, 8f 6yT, 1:50.76, sf.
1--**KING CARNEY (GB), 129, c, 2, by Australia (GB)**
1st Dam: Petit Trianon (GB), by Dansili (GB)
2nd Dam: Jolie Etoile, by Diesis (GB)
3rd Dam: Willstar, by Nureyev
1ST BLACK-TYPE WIN. (40,000gns Wlg '17 TATFOA; £22,000 Ylg '18 GOUKPR; 145,000gns 2yo '19 TATBRE). O-Mrs Susan Roy; B-Select Bloodstock (GB); T-Charlie Fellowes; J-Danny Tudhope. £19,849. Lifetime Record: 4-2-1-0, $41,639.
2--**Wyclif (GB)**, 129, c, 2, Archipenko--Altruiste (GB), by Montjeu (Ire). (30,000gns Ylg '18 TAOCT). O-Quantum Leap Racing IX; B-Miss K. Rausing & BBA 2010 Ltd (GB); T-Ralph Beckett. £7,525.
3--**Grand Rock (Ire)**, 129, c, 2, Acclamation (GB)--Miss Gibraltar (GB), by Rock of Gibraltar (Ire). (€150,000 Wlg '17 GOFNOV; £150,000 Ylg '18 GOUKPR). O-Mr Hussain Alabbas Lootah; B-Peter & Hugh McCutcheon (IRE); T-William Haggas. £3,766.
Margins: 3/4, HF, 15. Odds: 3.50, 1.85, 3.50.
Also Ran: He's a Keeper (Ire), Sir Arthur Dayne (Ire), Freyja (Ire).

Listed Silver Tankard S. Cont.

Beaten eight lengths when second to the exciting John Gosden juvenile Cape Palace (GB) (Golden Horn {GB}) over seven furlongs at Newcastle Aug. 30, King Carney went to Nottingham to take his maiden over an extended mile Oct. 9 and bounced out to make a black-type breakthrough here. Sent straight to the front by Danny Tudhope, the chestnut bowled along enthusiastically and was always doing enough to withstand the threats of Wyclif and Grand Rock on either side up the home straight.

The winner is the first foal out of a 48,000gns Juddmonte cast-off who is a half to a dual stakes winner in Preferential (GB) (Dansili {GB}). From the family of the G1 Prix de la Foret and GII Palomar Breeders' Cup H. winner Etoile Montante (Miswaki) and her GII New York S.-winning daughter Starformer (Dynaformer), she also has a yearling colt by Twilight Son (GB) who was purchased by 45,000gns by Ebonos at last week's Tattersalls October Book 2 Sale. **Click for the Racing Post result. Video, sponsored by Fasig-Tipton.**

King Carney | *Racing Post*

2nd-Southwell, £5,300, Mdn, 10-21, 2yo, 8f 13y (AWT), 1:41.42, st.

FINERY (GB) (f, 2, Al Kazeem {GB}--Elysian {GB}, by Galileo {Ire}), runner-up on debut over seven furlongs on Newcastle's Tapeta Sept. 17, travelled strongly near the front end switching to Fibresand. In front passing the two furlong marker, the even-money favourite was pushed out to score by 1 3/4 lengths from Capla Cubiste (GB) (Archipenko). The dam, who has a yearling filly by Le Havre (Ire) and a colt foal by Lope de Vega (Ire), is a half-sister to the high-class G1 Falmouth S. and G1 Sun Chariot S. heroine Integral (GB) (Dalakhani {Ire}) and a full-sibling of the useful multiple listed-placed Provenance (GB). The second dam is another of this operation's stellar performers in Echelon (GB) (Danehill), winner of the G1 Matron S. and G2 Celebration Mile and a daughter of the G1 Coronation S. winner Exclusive (GB) (Polar Falcon). Lifetime Record: 2-1-1-0, $5,709. **Video, sponsored by Fasig-Tipton.**

O/B-Cheveley Park Stud Ltd (GB); T-Karl Burke.

CONDITIONS RESULTS:

6th-Pontefract, £20,000, 10-21, 3yo/up, 18f 2yT, 4:30.00, sf.

FUN MAC (GER) (g, 8, Shirocco {Ger}--Favorite {Ger}, by Montjeu {Ire}) Lifetime Record: SW & G1SP-Fr, MSP-Eng, 44-6-5-6, $277,566. O-Mrs Angela McAlpine & Partners; B-Gestut Gorlsdorf (GER); T-Hugh Morrison. *€20,000 RNA Wlg '11 DEADEC; 22,000gns Ylg '12 TAOCT.

2nd-Pontefract, £6,000, 10-21, 2yo, 6fT, 1:20.89, sf.

HIDDEN SPELL (IRE) (f, 2, Dandy Man {Ire}--Dara's Image {Ire}, by Moss Vale {Ire}) Lifetime Record: 6-1-2-1, $9,949. O-Clipper Logistics; B-Nanallac Stud (IRE); T-Karl Burke. *€20,000 Ylg '18 GOYRL.

ADDITIONAL MAIDEN WINNERS:

Letscrackon (Ire), f, 2, **Camacho (GB)**--Laetoli (Ity), by Footstepsinthesand (GB). Royal Windsor, 10-21, 5f 21yT, 1:02.60. B-Thomas J Murphy (IRE). *€11,500 Wlg '17 GOFNOV;
€9,500 RNA Ylg '18 TIRSEP.

Lady Scatterley (Fr), f, 3, **No Nay Never**--Camdara (Fr), by Hawk Wing. Pontefract, 10-21, 12f 5yT, 2:49.82. B-Mme Moa Sundstrom (FR).

FRANCE

Destination Europe
www.destinationeuroperacing.com

Tuesday, Deauville, post time: 2.55 p.m.

PRIX ZEDDAAN-Listed, €60,000, 2yo, 6fT

SC	PP	HORSE	SIRE	JOCKEY	TRAINER
1	4	Maystar (Ire)	Mayson (GB)	H Doyle	A Watson
2	1	Gifted Ruler (GB)	Muhaarar (GB)	Kingscote	Dascombe
3	7	Bavaria Baby (Fr)	Dabirsim (Fr)	Barzalona	Chappet
4	6	Gold Step (Fr)	Sidestep (Aus)	Bachelot	F Rossi
5	5	Abama (Fr)	Alhebayeb (Ire)	Pasquier	Barberot
6	3	Astral Path (Ire)	Muhaarar (GB)	Badel	Devin
7	8	Baileys Courage (Fr)	Charm Spirit (Ire)	Lemaitre	Toux
8	2	Lorelei Rock (Ire)	Camacho (GB)	C Demuro	A&G Botti

All carry 121 pounds bar Maystar & Gifted Ruler, 125.

Tuesday, Deauville, post time: 2.20 p.m.

PRIX VULCAIN-Listed, €55,000, 3yo, 12 1/2fT

SC	PP	HORSE	SIRE	JOCKEY	TRAINER	WT
1	2	Skyward (Fr)	Camelot (GB)	Pasquier	Chappet	129
2	7	Qarasu (Ire)	Le Havre (Ire)	Barzalona	Charlton	126
3	5	Rudimental (Fr)	Mastercraftsman (Ire)	Thomas	C&Y Lerner	126
4	1	Argyron (Ire)	Iffraaj (GB)	Boudot	Fabre	126
5	8	Alabaa (GB)	Motivator (GB)	Bachelot	Gadbin	126
6	6	Scarlet Tufty (Fr)	Siyouni (Fr)	Auge	Ferland	126
7	3	Visage (Ire)	Galileo (Ire)	Rouget	Magnier	122
8	4	Palomba (Ire)	Lope de Vega (Ire)	Peslier	Laffon-Parias	122

CONDITIONS RESULTS:

3rd-Cholet, €32,000, Cond, 10-20, 3yo/up, 6f 165yT, 1:26.21, vhy.

ELEGANT LIGHT (GB) (f, 3, Teofilo {Ire}--Ethereal Sky {Ire}, by Invincible Spirit {Ire}) Lifetime Record: 8-2-3-0, €44,470. O/B-Godolphin (GB); T-Henri-Alex Pantall.

2nd-Clairefontaine, €28,000, Cond, 10-21, 3yo, 14 1/2fT, 3:34, hy.

PURPLE VICTORY (FR) (g, 3, War Command--Lana Girl, by Arch) Lifetime Record: 6-3-1-0, €43,720. O-Derek Lodge, Brendan Jones & Marie-Claude Tayssandier; B-Marie-Claude Biaudis (FR); T-Nicolas Caullery. *€135,000 Ylg '17 ARAUG. **1/2 to Landfall (Fr) (Myboycharlie {Ire}), GSW & G1SP-HK, GSW-Ire, $1,404,090.

4th-Clairefontaine, €20,000, Cond, 10-21, 4yo/up, 8fT, 1:44.80, hy.

DATHANNA (IRE) (f, 4, Dubawi {Ire}--Colour {Aus} {GSW-Aus}, by More Than Ready) Lifetime Record: 11-5-1-0, €56,904. O/B-Godolphin (IRE); T-Henri-Alex Pantall. *1/2 to Chamarel (Aus) (Exceed and Excel {Aus}), GSP-Aus.

ADDITIONAL MAIDEN WINNERS:

Paradia (Fr), f, 3, **Authorized (Ire)**--Pluie d'Or (Ire), by Bering (GB). Cholet, 10-20, 14f 165yT, 3:27.16. B-Jean-Paul Deshayes & Mme Marie-Odile Deshayes (FR). *€58,000 Ylg '17 BBAGS.

EUROPEAN-BRED WINNERS

IN JAPAN:

Mallard the Record (GB), g, 5, **Pivotal (GB)**--Cape Elizabeth (Ire), by Invincible Spirit (Ire). Niigata, 10-19, Cond. *(£208k/€242k)*, 6f. O-Makio Okada; B-Cheveley Park Stud Ltd; T-Takashi Suzuki. *17,000gns Wlg '14 TATDEF; 55,000gns Ylg '15 TATOCT.

WINNERS BY EUROPEAN SIRES

IN JAPAN:

Halbmond (Jpn), c, 2, **Mayson (GB)**--Moonglow (GB), by Nayef. Tokyo, 10-19, Maiden *(£68k/€79k)*, 7f. O-Kazutaka Hosaka; B-Northern Farm; T-Masakazu Ikegami. *32,000gns in utero '16 TATDEM.

Solar Flare (Jpn), c, 3, **Shamardal**--Cosmic Flame (GB), by Doyen (Ire). Tokyo, 10-21, Cond. *(£101k/€118k)*, 8fT. O-Godolphin; B-Darley Japan Farm; T-Mizuki Takayanagi.

JAPANESE GROUP RACES –2019

Date	Race	Track
Oct. 26	Artemis S. (G3)	Tokyo
	Swan S. (G2)	Kyoto
Oct. 27	Tenno Sho (Autumn) (G1)	Tokyo
Nov. 2	Keio Hai Nisai S. (G2)	Tokyo
	Fantasy S. (G3)	Kyoto
Nov. 3	Copa Republica Argentina (G2)	Tokyo
	Miyako S.(G3)	Kyoto
Nov. 9	Musashino S. (G3)	Tokyo

LOVE THE TDN EUROPE VIDEO, AND WANT TO CATCH UP ON WHAT YOU'VE MISSED?

Subscribe to the TDN YouTube Channel

and watch hundreds of TDN videos on stallions, racing personalities, *and more*!

Click here to Subscribe

TDN EUROPE

SALES STATISTICS

Leading 2019 Sires of Yearlings

by cumulative average price for stallions standing in Europe (through Oct. 20)

Rank	Name	FYr	Loc	2016 Fee	Ring	Sold	Avg	Median
1	Galileo (Ire)	F03	Ire	Private	37	31	$857,101	$645,272
2	Dubawi (Ire)	F07	Eng	250,000	31	29	$730,722	$512,523
3	Frankel (GB)	F14	Eng	125,000	45	36	$543,742	$361,897
4	Kingman (GB)	F16	Eng	55,000	73	59	$389,044	$258,109
5	Shamardal	F07	Ire	Private	7	7	$338,290	$258,109
6	Siyouni (Fr)	F12	Fr	45,000	59	51	$274,452	$211,705
7	Sea the Stars (Ire)	F11	Ire	125,000	71	62	$271,700	$182,244
8	Lope de Vega (Ire)	F12	Ire	50,000	56	48	$234,109	$152,560
9	Dark Angel (Ire)	F09	Ire	65,000	95	72	$230,438	$127,000
10	Invincible Spirit (Ire)	F04	Ire	120,000	32	27	$227,150	$153,962
11	Le Havre (Ire)	F11	Fr	60,000	31	23	$226,171	$158,779
12	Dansili (GB)	F02	Eng	65,000	10	8	$201,107	$125,273
13	No Nay Never	F16	Ire	17,500	65	59	$189,631	$142,130
14	Fastnet Rock (Aus)	F11	Ire	Private	39	32	$152,857	$78,053
15	Shalaa (Ire)	F18	Fr	27,500	62	54	$133,907	$104,763

Leading 2019 First-Crop Sires of Yearlings

by cumulative average price for stallions standing in Europe (through Oct. 20)

Rank	Name	Sire's Sire	Loc	2016 Fee	Ring	Sold	Avg	Median
1	Shalaa (Ire)	Invincible Spirit (Ire)	Fr	27,500	62	54	$133,907	$104,763
2	Awtaad (Ire)	Cape Cross (Ire)	Ire	15,000	59	49	$99,757	$57,735
3	The Gurkha (Ire)	Galileo (Ire)	Ire	25,000	61	44	$75,388	$33,784
4	Protectionist (Ger)	Monsun (Ger)	Ger	6,500	9	6	$68,375	$58,054
5	Territories (Ire)	Invincible Spirit (Ire)	Eng	12,000	69	58	$59,451	$44,387
6	Dariyan (Fr)	Shamardal	Fr	8,000	7	3	$58,602	$27,437
7	New Bay (GB)	Dubawi (Ire)	Ire	20,000	49	40	$55,099	$38,090
8	Harzand (Ire)	Sea the Stars (Ire)	Ire	15,000	33	28	$50,984	$31,166
9	Fascinating Rock (Ire)	Fastnet Rock (Aus)	Ire	10,000	17	16	$50,242	$23,637
10	Belardo (Ire)	Lope de Vega (Ire)	Ire	15,000	59	44	$50,120	$33,675
11	The Last Lion (Ire)	Choisir (Aus)	Ire	12,000	30	23	$45,964	$28,189
12	Mehmas (Ire)	Acclamation (GB)	Ire	12,500	90	75	$44,302	$29,496
13	Vadamos (Fr)	Monsun (Ger)	Ire	10,000	63	55	$38,373	$24,580
14	Twilight Son (GB)	Kyllachy (GB)	Eng	10,000	91	74	$37,791	$30,138
15	Estidhkaar (Ire)	Dark Angel (Ire)	Ire	5,000	52	31	$33,826	$12,123

TO GENERATE OTHER TDN SALES STATISTICS LISTS, OR TO SEE A LIST OF SALES INCLUDED IN THIS REPORT,
VISIT WWW.THETDN.COM/INSTA-TISTICS/

2015 Crop Year Report: Leading Sire by Black-Type Winners

for stallions standing in Europe through Sunday, Oct. 20

Earnings represent worldwide figures, stud fees listed are 2019 fees.

Rank	Stallion	BTW	BTH	GSW	GSH	G1SW	G1SH	Starters	Wnrs	Highest Earner	Earnings
1	**Galileo (Ire)**	24	31	17	24	6	13	118	73	5,401,859	20,354,707
	(1998) by Sadler's Wells Crops: 15			*Stands: Coolmore Stud Ire Fee: Private*						*Waldgeist (GB)*	
2	**Frankel (GB)**	23	29	19	23	5	11	94	63	3,692,311	18,712,229
	(2008) by Galileo (Ire) Crops: 4			*Stands: Banstead Manor Stud Eng Fee: £175,000*						*Cracksman (GB)*	
3	**Dubawi (Ire)**	15	25	9	15	5	5	91	71	5,295,731	14,429,359
	(2002) by Dubai Millennium (GB) Crops: 11			*Stands: Dalham Hall Stud Eng Fee: £250,000*						*Benbatl (GB)*	
4	**Fastnet Rock (Aus)**	13	18	8	12	4	6	121	75	1,019,223	9,222,027
	(2001) by Danehill Crops: 7			*Stands: Coolmore Stud Ire Fee: €70,000*						*Fiano Romano (Aus)*	
5	**Teofilo (Ire)**	10	16	4	6	1	3	82	47	5,615,399	10,297,426
	(2004) by Galileo (Ire) Crops: 9			*Stands: Kildangan Stud Ire Fee: €40,000*						*Exultant (Ire)*	
6	**Shamardal**	10	15	6	11	1	5	94	62	3,368,205	8,356,413
	(2002) by Giant's Causeway Crops: 12			*Stands: Kildangan Stud Ire Fee: Private*						*Blue Point (Ire)*	
7	**Dark Angel (Ire)**	10	16	6	9	2	2	143	95	1,793,398	7,322,081
	(2005) by Acclamation (GB) Crops: 9			*Stands: Yeomanstown Stud Ire Fee: €85,000*						*Battaash (Ire)*	
8	**Kodiac (GB)**	10	21	6	13	1	1	104	64	3,314,220	6,946,913
	(2001) by Danehill Crops: 10			*Stands: Tally-Ho Stud Ire Fee: €65,000*						*Best Solution (Ire)*	
9	**Lope de Vega (Ire)**	10	14	4	10	--	1	77	56	467,008	4,095,174
	(2007) by Shamardal Crops: 6			*Stands: Ballylinch Stud Ire Fee: €80,000*						*Refined Treasure (Aus)*	
10	**Invincible Spirit (Ire)**	9	18	5	11	1	2	106	76	652,854	4,906,351
	(1997) by Green Desert Crops: 14			*Stands: Irish National Stud Ire Fee: €120,000*						*Inns of Court (Ire)*	
11	**Nathaniel (Ire)**	8	15	4	11	2	3	99	55	13,663,326	17,551,022
	(2008) by Galileo (Ire) Crops: 4			*Stands: Newsells Park Stud Eng Fee: £25,000*						*Enable (GB)*	
12	**Pivotal (GB)**	8	14	4	8	1	3	77	57	1,996,577	5,974,566
	(1993) by Polar Falcon Crops: 20			*Stands: Cheveley Park Stud Eng Fee: Private*						*Avilius (GB)*	
13	**Dream Ahead**	7	9	2	6	1	2	72	45	654,270	3,257,716
	(2008) by Diktat (GB) Crops: 5			*Stands: Haras de Grandcamp Fr Fee: €12,000*						*Al Wukair (Ire)*	
14	**Lawman (Fr)**	7	11	2	7	--	--	122	75	470,372	3,104,512
	(2004) by Invincible Spirit (Ire) Crops: 9			*Stands: Haras de Grandcamp Fr Fee: €15,000*						*Forest Ranger (Ire)*	
15	**Sepoy (Aus)**	7	8	4	5	--	2	85	53	474,240	2,674,521
	(2008) by Elusive Quality Crops: 4			*Stands: Dalham Hall Stud EUR (Exported)*						*Han Xin (Aus)*	

FOR ALL TDN SIRE LISTS–INCLUDING INDIVIDUAL CROP-YEAR REPORTS--VISIT WWW.THETDN.COM/TDN-SIRE-STATS/

Start with a Darley stallion
and the rest will follow
www.Darleystallions.com

TUESDAY, 22 OCTOBER 2019

CLICK HERE TO SUBSCRIBE

TDN Q&A: ARCHIE ALEXANDER

Archie, Annie & Theo Alexander | *TDN AusNZ*

TDN AusNZ: Where are you from and what is your earliest racing memory?

AA: I'm from Yorkshire, North England. My earliest racing memory is of going to York races at about six years of age, I used to pester all the jockeys for their goggles and managed to amass quite a collection.

TDN AusNZ: What is your favourite day on the racecourse?

AA: Melbourne Cup day for the quality of racing. The Melbourne Cup is one of, if not, the most recognised and prestigious race globally, as well as the prizemoney on offer and atmosphere, it's a definite highlight and a day I look forward to each year.

TDN AusNZ: What was the biggest highlight of your season?

AA: It is a tough call between Gallic Chieftain (Fr) (Tamayuz {GB}) winning the G2 Schweppes Chairman's Quality at Randwick or Mirette (Unencumbered), who I bought as a yearling, finishing second in the G1 Schweppes Oaks in Morphettville.

TDN AusNZ: What was the biggest highlight of your career?

AA: Lord Fandango's (Ger) (Lord Of England) Spring 2017, winning the G2 Herbert Power and then backing up seven days later to finish fourth in the Caulfield Cup.

TDN AusNZ: Can you tell us a little bit about your job and what you love most about it?

AA: It is a pretty intense job, you never really switch off. But it is the whole process of getting a horse to win that I love most, from planning the race programme to preparing each individual horse. I really enjoy the challenge of finding the one percenters in each horse that can make the difference raceday.

TDN AusNZ: Do you have a favourite horse in work right now? Why?

AA: This is really hard as I don't like to pick favourites, but at a push I'd say Lord Fandango (Ger) for what he has achieved for the stable and for having such a big and likeable character.

TDN AusNZ: Which is your favourite racehorse of all time? Why?

AA: Frankel (GB). His style of racing was phenomenal, he could win Group 1s from the front, back or middle and to be a champion as a 2-year-old, 3-year-old and 4-year-old is just incredible.

TDN AusNZ: Do you have any superstitions or race day rituals?

AA: Too many…

TDN AusNZ: What's the most used saying/word around the stables?

AA: The only things we came up with for this question probably aren't worth publishing.

TDN AusNZ: Who do you think is a rising star in the racing industry? (person, not horse)

AA: William Johnson (bloodstock agent) Has assisted in the purchase of several Group 1 horses such as She Will Reign (Manhattan Rain) and Single Gaze (Not A Single Doubt). He's definitely someone we'll be hearing more of in the near future.

Archie Alexander & Mosh Music | *TDN AusNZ*

Archie Alexander Cont. from p1

TDN AusNZ: What positive change would you like to see in the industry?

AA: A racing school to train staff in all aspects of the racing industry (not just jockeys), trackriders, ground staff, assistant trainer, foreman. There are so many career opportunities in the racing industry, but it is very difficult to get into and it isn't promoted enough as a career option in schools.

TDN AusNZ: If you weren't in the racing industry what would you be doing?

AA: Cattle farming.

Click HERE to read today's edition of Tdn australia new zealand

Highlights Include:

High Hopes for Ready 2 Race Sale

Japan Making Impact on Aussie Racing

Cup Penalty for Mer De Glace

Internationals Assault on Golden Eagle
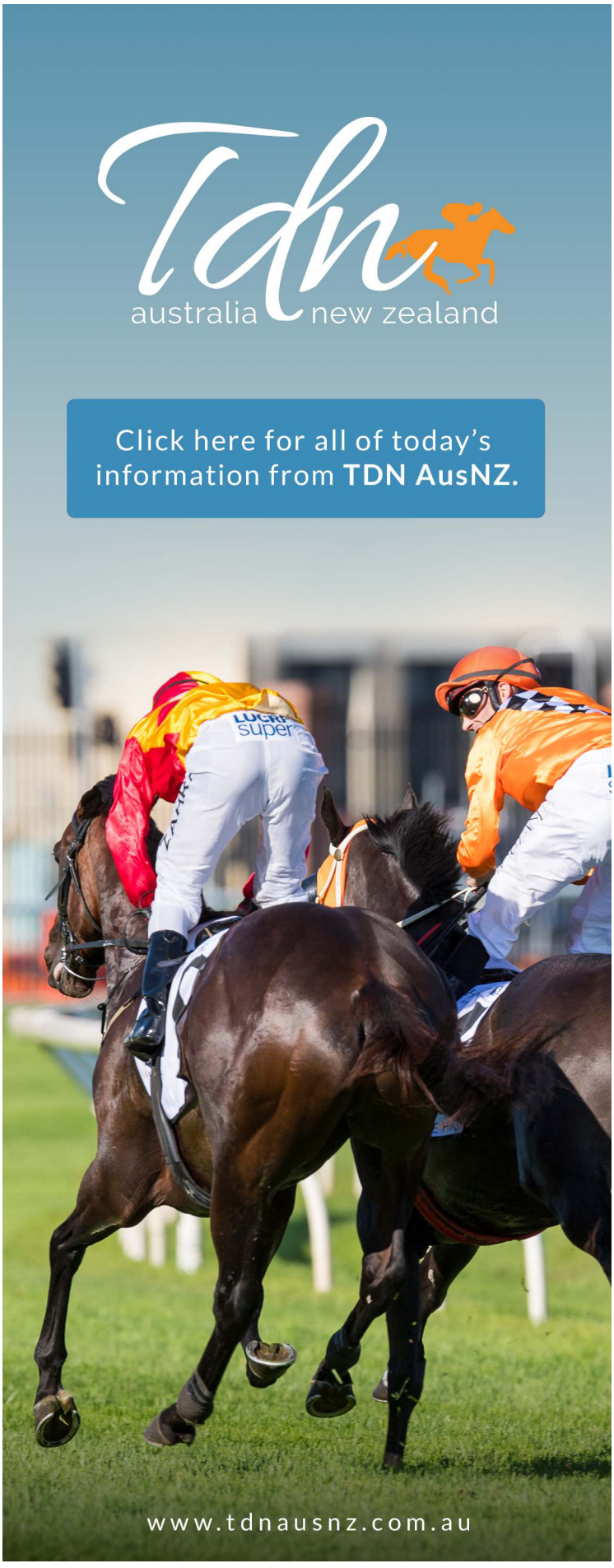
Late Entry for Black Heart Bart