TDN
THOROUGHBRED DAILY NEWS
MONDAY, JULY 23, 2018

MONOMOY GIRL SCHOOLS THEM IN CCA OAKS

Monomoy Girl | *Sarah K. Andrew*

Sunday's GI Coaching Club American Oaks was billed as a showdown between heavy-hitting 3-year-old fillies **Monomoy Girl** (Tapizar) and **Midnight Bisou** (Midnight Lute), but when the gates opened, the fleet-footed Monomoy Girl took the lead and never looked back, posting a decisive three-length victory over her Grade I-winning rival. The win continued a flawless 2018 campaign for the daughter of Tapizar, who added her fourth consecutive Grade I victory on the heels of scores in the Apr. 7 GI Ashland S., May 4 GI Kentucky Oaks and June 9 GI Acorn S.

Monomoy Girl's Kentucky Oaks win came at the expense of Midnight Bisou, who finished third as the favorite that day. While Saratoga's Sunday feature was closely bet--with Monomoy Girl holding slight favoritism at odds of 1-2 over Midnight Bisou's 6-5 quote--Midnight Bisou never posed a serious threat to turn the tables on the pacesetting chestnut and was forced to settle for second.

Monomoy Girl was asked for run by regular pilot Florent Geroux leaving the gate and settled on the front end with moderate pressure applied by **Gio Game** (Gio Ponti) to her outside through a half-mile in :48.23. At that juncture, Midnight Bisou--who landed in a tracking third--attempted to bridge the gap, but Monomoy Girl stepped on the gas and maintained a steady advantage into the lane. She spurted away once straightened out for the drive and proved not for catching, with Midnight Bisou clearly ahead of rail-skimming third-place finisher **Chocolate Martini** (Broken Vow). ***Cont. p8 (click here)***

BOBBY ABU DHABI DIES DURING TRAINING, ESPINOZA INJURED

Rockingham Ranch and David Bernsen's GSW and GISP sprinter **Bobby Abu Dhabi** (Macho Uno--Wadena, by Saint Ballado) died of a sudden cardiac event during training Sunday morning at Del Mar, falling abruptly and throwing jockey Victor Espinoza to the track. Espinoza was taken to Scripps La Jolla Hospital with a fracture of the C-3 vertebra in his neck after his mount suffered an apparent heart attack and died at approximately 9:05 a.m. Sunday.

"It is with great sadness that I can confirm this morning we lost our boy, Bobby Abu Dhabi, to a sudden cardiac arrest on the track," tweeted Rockingham Ranch's Brian Trump. "While we are deeply saddened and heartbroken by this loss, our thoughts are currently with [Hall of Fame] jockey Victor Espinoza." ***Cont. p3***

IN TDN EUROPE TODAY

MAGICAL DOMINATES AT THE CURRAGH

Aidan O'Brien's Magical (Ire) (Galileo {Ire}) got off the mark for the season with a win in the G2 Kilboy Estate S. at The Curragh. Click or tap here to go straight to TDN Europe.

PUBLISHER & CEO
Sue Morris Finley @suefinley
suefinley@thetdn.com

V.P., INTERNATIONAL OPERATIONS
Gary King @garykingTDN
garyking@thetdn.com

EDITORIAL
editor@thetdn.com
Editor-in-Chief
Jessica Martini @JessMartiniTDN
Managing Editor
Alan Carasso @EquinealTDN
Senior Editor
Steve Sherack @SteveSherackTDN
Racing Editor
Brian DiDonato @BDiDonatoTDN
News and Features Editor
Ben Massam @BMassamTDN
Associate Editors
Christie DeBernardis @CDeBernardisTDN
Joe Bianca @JBiancaTDN

ADVERTISING
advertising@thetdn.com
Director of Advertising
Alycia Borer
Advertising Manager
Lia Best
Advertising Designer
Amanda Crelin
Advertising Assistants
Alexa Reisfield
Amie Morosco
Advertising Assistant/Dir. of Distribution
Rachel McCaffrey

Photo Editor
Sarah K. Andrew @SarahKAndrew
photos@thetdn.com

Social Media Strategist
Justina Severni

Director of Customer Service
Vicki Forbes
customerservice@thetdn.com

Marketing Manager
Alayna Cullen @AlaynaCullen

Director of Information Technology
Ray Villa
rayvilla@thetdn.com

Bookkeeper
Terry May
media.vista@verizon.net

WORLDWIDE INFORMATION
International Editor
Kelsey Riley @kelseynrileyTDN
kelseynriley@thetdn.com
European Editor
Emma Berry
emmaberry@thetdn.com
Associate International Editor
Heather Anderson @HLAndersonTDN
Newmarket Bureau, Cafe Racing
Sean Cronin & Tom Frary
caferacing@thetdn.com

60 Broad Street, Suite 100
Red Bank, NJ 07701
732-747-8060 | 732-747-8955 (fax)
www.TheTDN.com

TODAY in the TDN

THOROUGHBRED DAILY NEWS

Monday, July 23, 2018

Rain in the summertime. *Sunday morning's wind and rain can't stop the Saratoga morning hustle and bustle. On the main track, Riley Mott brings a horse back to the barn after gate schooling, and across Union Avenue, Bill Mott oversees Hofburg's four-furlong work over the Oklahoma training track. See page 9.* | *Sarah Andrew*

ACCELERATE TABBED FOR PAC CLASSIC **3**

Faced with an enviable dilemma of where to run his ultra-talented duo of Accelerate (Lookin At Lucky) and Catalina Cruiser (Union Rags), trainer John Sadler said the former is likely to go in the GI Pacific Classic.

HASKELL BEGINS TO TAKE SHAPE **4**

GIII Ohio Derby winner Core Beliefs (Quality Road) was added to the prospective field for next Sunday's GI Haskell Invitational, while Bravazo (Awesome Again) continued his prep work for the $1-million event.

CATAPULT SLINGSHOTS TO EDDIE READ GLORY **10**

Dismissed at 21-1 despite carrying strong East Coast form to Del Mar, Catapult (Kitten's Joy) rallied to capture Sunday's featured GII Eddie Read S. at Del Mar.

PENNSYLVANIA HORSE BREEDERS ASSOCIATION

Congratulations to PA-Bred

DADDY IS A LEGEND

on her incredible win in the Grade-3 Lake George Stakes!

Bred by HnR Nothhaft Horseracing LLC

Espinoza Injured (cont. from p1)

Victor Espinoza | *DMTC photo*

Espinoza, 46, was motionless for several minutes before being fitted with a neck brace and being taken to an ambulance on a stretcher. His agent, Brian Beach, reported from the hospital that Espinoza experienced shoulder pain and numbness which was later diagnosed as a “stinger” to his left shoulder and arm.

"He has regained about 50% of the feeling already," Beach said Sunday afternoon. "Doctors are optimistic he'll fully recover fairly quickly. It's the kind of thing that football players get all the time."

Bobby Abu Dhabi, who was in training for next Saturday’s GI Bing Crosby S., posted a record of 4-2-1 from nine career starts and amassed earnings of $375,100. He hit his best stride in 2018, placing second in the GI Triple Bend S. in March prior to capturing the GII Kona Gold S. at Santa Anita Apr. 21. His last race came in Belmont’s GII True North S. June 8, where he pressed the pace and held on to finish third.

Share this story

SADLER TABS ACCELERATE FOR PAC CLASSIC

Hronis Racing’s MGISW **Accelerate** (Lookin At Lucky), scratched from Saturday’s GII San Diego H.--which was ultimately won in dominant fashion by his undefeated stablemate **Catalina Cruiser** (Union Rags)--worked five furlongs Sunday in a sharp :59.60 beneath exercise rider Juan Leyva. As of Sunday morning, Sadler said the colt will be pointed to a start in the GI TVG Pacific Classic Aug. 18., while plans are undecided for Catalina Cruiser.

“Accelerate will go in the Pacific Classic, that’s the plan,” Sadler said. “I really haven’t thought much about [sending Catalina Cruiser to the East Coast].”

UNION RAGS

RUNAWAY WINNER ON OPENING WEEKEND AT DEL MAR

CATALINA CRUISER - 107 BEYER

"We've loved this horse from day one. Today he showed us what we thought he could do. The next big thing."
- John Sadler, trainer

A $370,000 KEESEP purchase and an exciting contender for the Pacific Classic (G1).

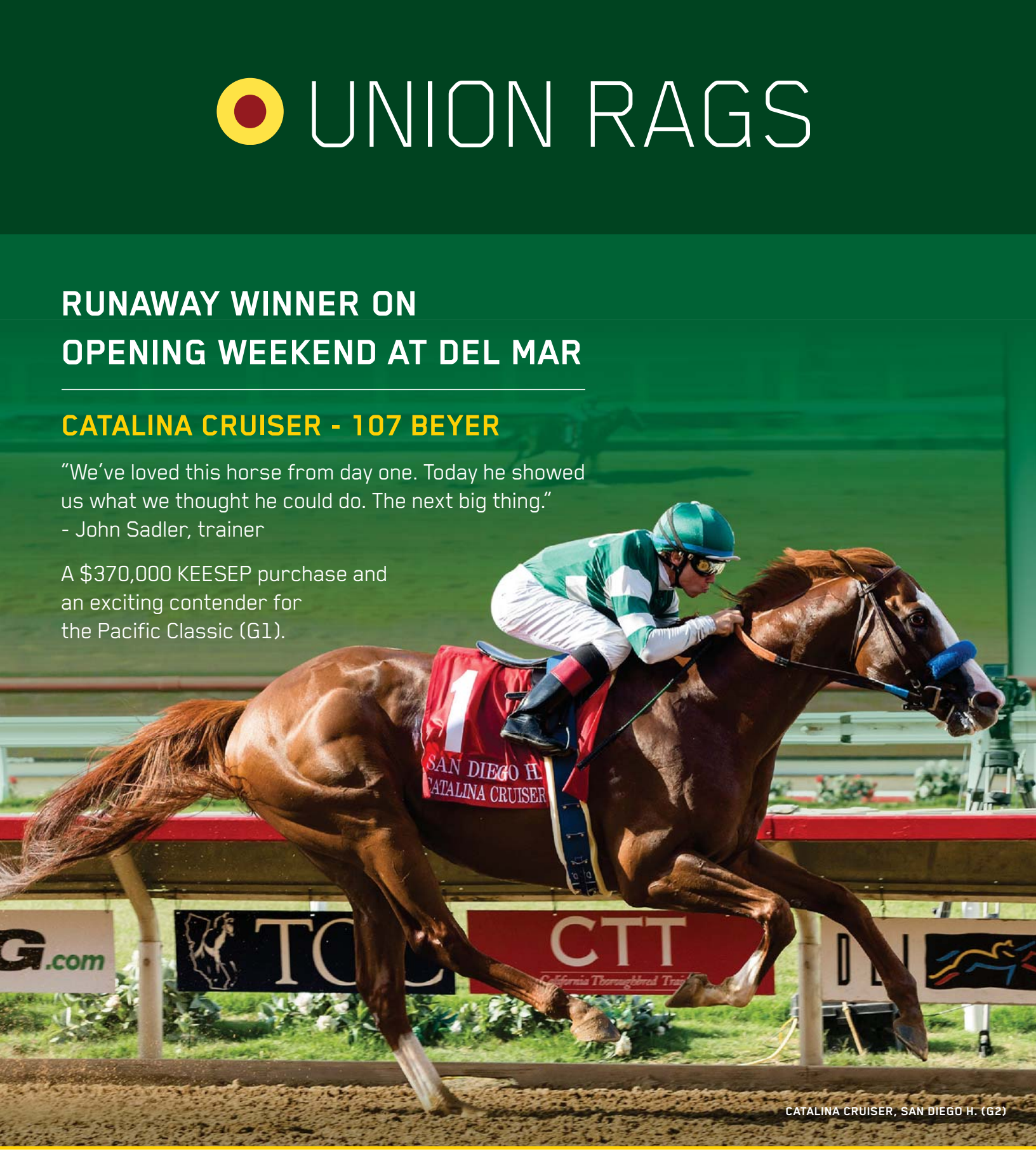

CATALINA CRUISER, SAN DIEGO H. (G2)

TEL: 859.873.7300

LANE'S END

Accelerate has stamped himself as one of the top older horses in the country by virtue of wins in the GI Santa Anita H. and GI Gold Cup at Santa Anita earlier this year. Catalina Cruiser, meanwhile, has made only three starts and led wire-to-wire in a 6 3/4-length score in the San Diego--his first start around two turns.

Share this story

CORE BELIEFS JOINS HASKELL FIELD

Core Beliefs | *Jeff Zaimako*

Gary Broad's GIII Ohio Derby winner **Core Beliefs** (Quality Road) will make his next start in next Sunday's GI Betfair.com Haskell Invitational S. at Monmouth Park, trainer Peter Eurton said Sunday. While Eurton said he was considering a softer spot for the relatively lightly raced colt, Broad expressed interest in shipping to New Jersey for the $1-million race, according to Eurton.

"My owner wants to come--he says it's the chance of a lifetime," said Eurton from his summer base at Del Mar. "He wants to take on Good Magic (Curlin) and the rest."

Core Beliefs broke his maiden at third asking in his first try over a route of ground and was immediately placed in Grade I company, finishing third behind the formidable duo of subsequently Triple Crown winner Justify (Scat Daddy) and MGISW Bolt d'Oro (Medaglia d'Oro) in the GI Santa Anita Derby. He followed with a hard-fought runner-up finish behind Blended Citizen (Proud Citizen) in Belmont's GIII Peter Pan S. May 12. The bay put it all together in the June 23 Ohio Derby, closing to score by a nose over **Lone Sailor** (Majestic Warrior), who could also show up in the Haskell starting gate.

"When he broke his maiden it was his first experience going two turns," Eurton said. "Then his first start against winners, he gets Justify. He stumbled badly in the Peter Pan and was in an elongated sprint for a mile and an eighth and got nailed. That

TAYLOR MADE
FOR THOSE WHO WANT **MORE!**

MORE *Experience.*
MORE *Service.*
MORE *Success.*

132 fillies/mares sold for **$1,000,000+**
45 Sale Toppers
9 KY Oaks Winners Consigned

ENTRY DEADLINE: **AUGUST 1st**
Fasig-Tipton & Keeneland November Sales

TMNOVEMBER.COM

was a really good effort. So was the Ohio Derby. He seems to be coming into his own."

Core Beliefs is scheduled to fly East from California on Tuesday, with Eurton joining him on race day after taking a redeye flight.

"His works up to this, especially Saturday, have been very good," Eurton continued. "That will give him eight days to recover from the work. I'm pretty confident he is going into the Haskell as good as we could possibly hope."

Share this story

BRAVAZO READIES FOR HASKELL

Calumet Farm's **Bravazo** (Awesome Again) recorded his final major work leading up to Sunday's GI Haskell Invitational at Monmouth Park, negotiating a half-mile in :48.77 over Saratoga's Oklahoma training track listed as 'good.'

"What we're trying to do is just put him on his toes for the Haskell," explained Hall of Fame trainer D. Wayne Lukas. "A shake-the-trees type work. Just a good solid work. I put a nice little 2-year-old in there [Derby Date, by Will Take Charge] to see if he can run a little bit. They work well those two."

Winner of the GII Risen Star S. in February, Bravazo finished sixth in the May 5 GI Kentucky Derby before finishing a fast-closing second in the GI Preakness S. May 19. He came home sixth in the GI Belmont S. June 8.

Bravazo | *Sarah K. Andrew*

"I was very disappointed, but the Belmont, the way it unfolded and everything, compromised his chances completely," Lukas explained. "We wanted to get up in those fractions going down the backside, and put some pressure on Justify and see if we can run with him the last quarter. [Justify] got the first run away, [and] we couldn't get out; we were pinned there. I said with five-eighths left to go that we weren't going to beat anybody. We wasted ourselves."

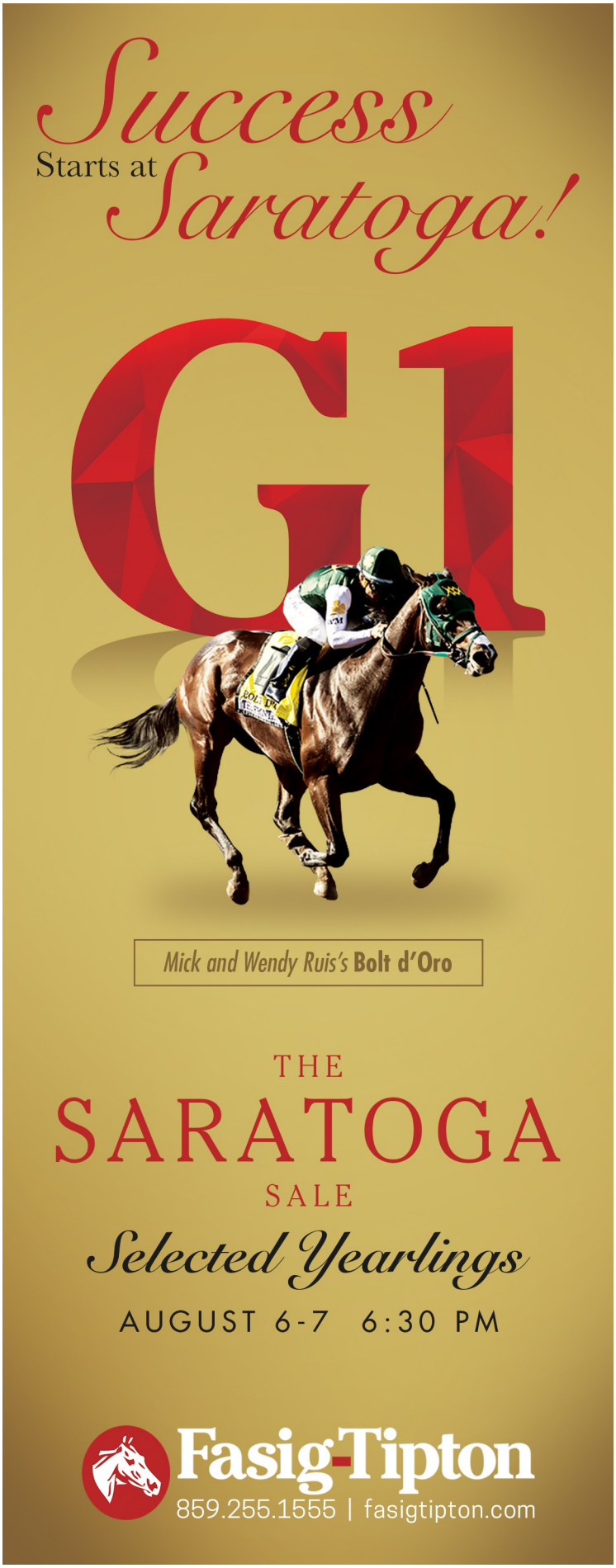

Following the Haskell, Lukas plans to forge on to the GI Travers S. Aug. 25.

"He had a complete physical after the Belmont--70-something X-rays, a complete, Grade A bill of health," stated Lukas, adding, "I tell you most of these horses after the Triple Crown are either tired, used up and need a little rest because that's a hard series. Some of them will flourish and get stronger and fill up, and he's one of them. He's a very tough horse. Our schedule right now is the Haskell and the Travers. I think he's one of the horses that can handle that."

Meanwhile, last year's GI Hopeful S. winner **Sporting Chance** (Tiznow) remains on target for the July 28 GII Jim Dandy S., and may continue on to the Travers, Lukas confirmed yesterday. The Robert Baker and William Mack-campaigned colt finished sixth in his most recent start in the Preakness.

"Mentally, his gene pool kicked in. His sire was very difficult to train," said Lukas. "This one has got some quirks about him. If he shows up with his best race, and I think he likes this racetrack, if he shows up he'll be very tough in the Jim Dandy, but he's got to bring his 'A' game."

Share this story

BROWN TRIO EXIT DIANA IN GOOD FORM

Sistercharlie (Ire) (Myboycharlie), **A Raving Beauty (Ger)** (Mastercraftsman {Ire}) and **New Money Honey** (Medaglia d'Oro), first, third and sixth, respectively, in Saturday's GI Diana S. at Saratoga, came out of the race well according to trainer Chad Brown yesterday morning.

"[Sistercharlie]'s good," said Brown. "She's such an exceptional talent. She was able to persevere and get there. The runner-up [Ultra Brat {Uncle Mo}] ran a huge race as well. Hats off to her, a real top effort, but I'm thankful we got on the right side of that photo."

Sistercharlie (Ire) (outside) & A Raving Beauty (Ger) (center)
Sarah K. Andrew

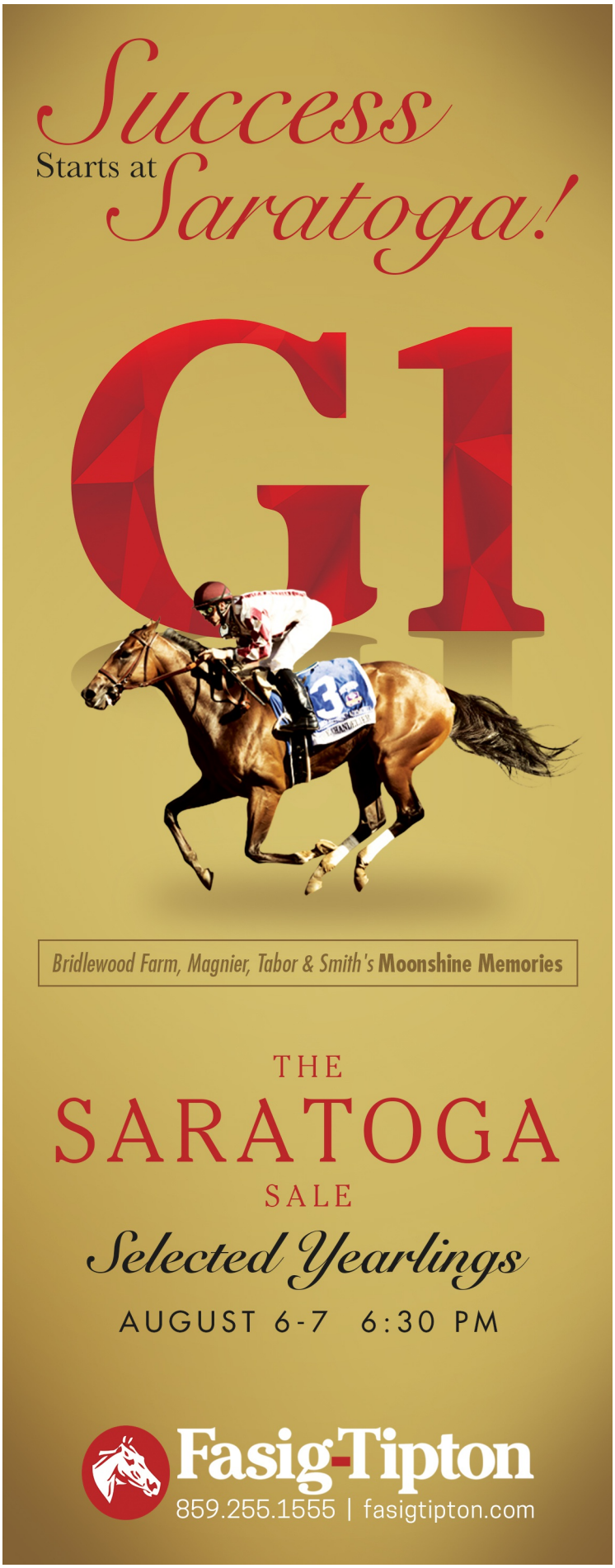

It's in the Water

In the Last Five Years...

CURALINA
$3,000,000

CATCH A GLIMPSE
$3,000,000

SWEET REASON
$2,700,000

CHAMPAGNE D'ORO
$2,700,000

IN LINGERIE
$2,400,000

MI SUENO
$1,900,000

CARELESS JEWEL
$1,850,000

DANCEINTHESUNLIGHT
$1,750,000

'13 Better Than Honour - Bernardini
$1,400,000

COASTED
$1,300,000

ILLUMINANT
$1,100,000

RENDA
$1,100,000

LEXIE LOU
$1,000,000

BLUEWATER

Call **Meg Levy** to discuss: 859.619.7190 | **www.bluewatersales.com**

November Entries Closing Soon

A private purchase by Peter Brant, the 4-year-old, who is a Group 3 winner in France, was runner up in last year's GI Belmont Oaks in July before sitting out the rest of the season. She added a victory in Keeneland's GI Jenny Wiley S. in April and came home in second last time out in the GII New York S. at Belmont June 8.

Brown also saddled GI Just a Game S. winner A Raving Beauty, who was forced to take up at the quarter-pole, but closed late to finish third, and New Money Honey, winner of the 2016 GI Breeders' Cup Juvenile Fillies Turf and the GI Belmont Oaks last year. Brown said both appeared to be in good condition Sunday.

"A Raving Beauty had a real unfortunate trip," said Brown. "Things didn't open up for her, but she showed a lot of courage to comeback late. Everybody came back good, so far, so we'll look to move forward from here."

Brown also confirmed GI Belmont S. runner-up **Gronkowski** (Lonhro {Aus}) and GIII Lecomte S. winner **Instilled Regard** (Arch) returned from their Saturday works in good order. Gronkowski, who was working for the first time since June 23 covered four furlongs in :48.33, the 15th fastest of 167 at the distance Saturday. According to Brown, the bay remains on target for the GI Travers S. Aug. 25. Instilled Regard, who finished fourth for trainer Jerry Hollendorfer in the May 5 GI Kentucky Derby prior to transferring to Brown's care, breezed three furlongs in :37.88. It was the 16th fastest of 26 works at the distance Saturday.

"I was very pleased with both horses," he said. "The way Gronkowski went, I'm optimistic and hope he can make the Travers. Instilled Regard's first breeze for us went really well. He came to us in good condition. It was nice to get him back on the worktab and we're thankful to have him in the barn."

Brown added Grade II winner **Backyard Heaven** (Tizway), who worked five furlongs in 1:01.77 (25/41) Saturday, remains on target for the GI Whitney S. Aug. 4.

Share this story

TODAY'S FEATURED VIDEO REPLAYS

sponsored by Fasig-Tipton

CLICK HERE to watch all of our featured video replays.

Monomoy Girl (Tapizar) dashes away in the stretch to win the GI Coaching Club American Oaks.

ARQANA

SISTERCHARLIE

f. 2014 Myboycharlie x Starlet's Sister

DIANA STAKES (GR.1), Saratoga

Owner ..... Peter M Brant
Trainer ..... Chad C Brown
Breeder ..... Ecurie des Monceaux

2015 OCTOBER YEARLING SALE

Price €12,000
Buyer ..... Paul Nataf
Vendor ..... Ecurie des Monceaux

Her half-brother by Charm Spirit sells as Lot 43 at the upcoming August Yearling Sale

NEXT SALE:
August Yearling Sale
AUGUST 18-20 - DEAUVILLE

PRICELESS MOMENT

Monomoy Girl Schools Them (cont. from p1)

"I put this race up there as high any of her other Grade I wins this year," said winning trainer Brad Cox. "It wasn't a big field, but it was a mile and an eighth. I think there's a still a question mark if that's her best distance, but she proved today that she can do it. She's got speed and puts herself in the race."

Geroux echoed Cox's sentiments, asserting that Monomoy Girl is best when allowed to put her natural speed on display.

"I thought that I had the best horse coming into the race and I rode her like she was: take no prisoners, just take it to them right away and keep on going," the native of France said.

The CCA Oaks winner's circle | *Sarah K. Andrew*

Monomoy Girl has been defeated only once in nine starts, finishing second by a neck behind Road to Victory (Quality Road) in last November's GII Golden Rod S. She kicked off her 2018 campaign with a last-to-first score in the GII Rachel Alexandra S. at the Fair Grounds Feb. 17, touching off a winning streak that has continued through mid-Summer. In the course of the remarkable run, she has defeated the likes of Queen's Plate winner Wonder Gadot (Medaglia d'Oro) and ultra-talented '**TDN Rising Star**' Talk Veuve to Me (Violence), who recently emerged from her runner-up finish in the Acorn to capture the GIII Indiana Oaks.

After the Coaching Club, Cox said Monomoy Girl will likely makes two more starts in 2018, with the ultimate objective being the GI Breeders' Cup Distaff in early November.

"The Alabama is certainly a possibility," Cox said. "We'll let her determine where we are with her in terms of races. If today's race was a mile and a quarter, I would have been confident with her coming in going another eighth of a mile. The Cotillion is also under consideration. It's a big purse and a Grade I, as well."

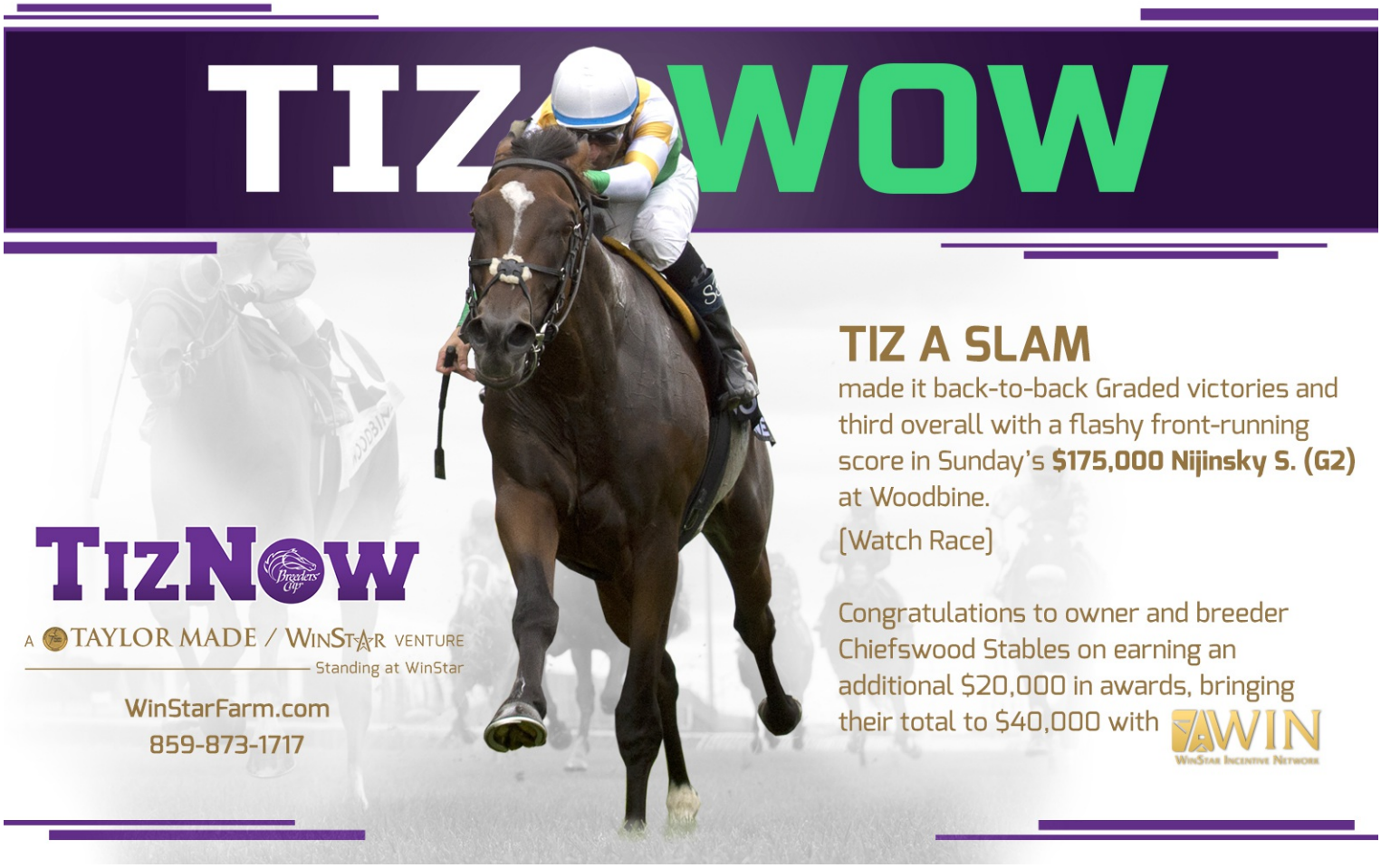

Pedigree Notes:

Monomoy Girl was bred in Kentucky by Brendan and Olive Gallagher's Frankfort Park Farm and Michael Hernon's Highfield Ranch, who purchased her dam Drumette--a daughter of MSW Endless Parade and a half-sister to GSW Drum Major Dynaformer)--with the winner in utero for $75,000 at the 2014 Keeneland November Sale. Drumette is also responsible for a 2-year-old full-brother to Monomoy Girl named Cowboy Diplomacy; a yearling colt by Palace Malice and a weanling colt by Shackleford.

Share this story

Sunday, Saratoga

COACHING CLUB AMERICAN OAKS-GI, $291,000, Saratoga, 7-22, 3yo, f, 1 1/8m, 1:50.46, ft.

1--**MONOMOY GIRL, 121, f, 3, by Tapizar**

1st Dam: Drumette, by Henny Hughes

2nd Dam: Endless Parade, by Williamstown

3rd Dam: Mnemosyne, by Saratoga Six

($100,000 Ylg '16 KEESEP). O-M. Dubb, Monomoy Stables, LLC, The Elkstone Group LLC & Bethlehem Stables LLC; B-FPF LLC & Highfield Ranch (KY); T-Brad H. Cox; J-Florent Geroux. $165,000. Lifetime Record: 9-8-1-0, $1,660,750.

Click for the eNicks report & 5-cross pedigree. Werk Nick Rating: A+++. *Triple Plus*.

Congratulations to the connections!
Paul Sharp Training Graduate
Raised & Grazed at FRANKFORT PARK FARM
Public Auction Purchase by Liz Crow-B-W bloodstock
Consigned by GAINESWAY
ELIGIBLE FOR KY BREEDERS' INCENTIVE FUND AWARDS UP TO $7,500

2--**Midnight Bisou**, 121, f, 3, by Midnight Lute

1st Dam: Diva Delite, by Repent

2nd Dam: Tour Hostess, by Tour d'Or

3rd Dam: Counsel's Gal, by High Counsel

($19,000 RNA Ylg '16 KEESEP; $80,000 2yo '17 OBSAPR). O-Bloom Racing Stable, Madaket Stables LLC & Allen Racing LLC; B-Woodford Thoroughbreds, LLC. (KY); T-Steven M. Asmussen. $60,000.

Winning with Woodford

3--**Chocolate Martini**, 121, f, 3, by Broken Vow

1st Dam: Nicksappealinglady, by Successful Appeal

2nd Dam: That's My Double, by Darn That Alarm

3rd Dam: Ladies Double, by Kris S.

($65,000 Ylg '16 KEESEP). O-Double Doors Racing, LLC & Nine Thirty Racing LLC; B-Savino A. Capilupi (KY); T-Thomas M. Amoss. $36,000.

Hidden Brook Foaled
Raised at MILLENNIUM FARMS
A BUCKLAND Sales Graduate

Don't miss the closings for these upcoming races in the Breeders' Cup Challenge Series – all part of the Win and You're In™ Program. Breeders' Cup nominated race winners get an automatic berth into the Breeders' Cup World Championships with pre-entry and entry fees waived.

Breeders' Cup Mile

August 12, Prix du Haras de Fresnay - Le Buffard - Jacques Le Marois - G1

DEA, 3yo & up, 1m (T), Closes July 25

For additional information, including the complete Win and You're In schedule, click here or call the Breeders' Cup Racing Office at (859) 514-9422.

*Travel awards for ALL Championship starters (based outside KY)

Margins: 3, 3HF, 2. Odds: 0.50, 1.35, 43.25.

Also Ran: Eskimo Kisses, Gio Game. **Click for the Equibase.com chart, the TJCIS.com PPs or the free Equineline.com catalogue-style pedigree. VIDEO, sponsored by Fasig-Tipton.**

Another Big Name on the Spa Worktab: Juddmonte Farms's MGISP Hofburg (Tapit) worked four furlongs in :49.03 Sunday morning ahead of a prospective start in Saturday's GII Jim Dandy S. for Hall of Fame trainer Bill Mott. | *Sarah K. Andrew*

Sunday, Del Mar

EDDIE READ S.-GII, $251,725, Del Mar, 7-22, 3yo/up, 1 1/8mT, 1:46.07, fm.

1--**CATAPULT, 120, h, 5, by Kitten's Joy**

1st Dam: Gata Bella, by Storm Cat

2nd Dam: Capote Belle, by Capote

3rd Dam: Rythmical, by Fappiano

1ST GRADED STAKES WIN. ($235,000 Ylg '14 KEEJAN; $350,000 Ylg '14 KEESEP). O-Woodford Racing, LLC; B-Breffni Farm (KY); T-John W. Sadler; J-Drayden Van Dyke. $150,000. Lifetime Record: 14-5-3-1, $501,384. *1/2 to Ha Ha Tonka (Distorted Humor), SW, $156,400. **Click for the eNicks report & 5-cross pedigree. Werk Nick Rating: A+++. *Triple Plus*.**

LANE'S END SALES GRADUATE
Bred & raised at CASTLE PARK FARM • Noel Murphy 859-321-7435
BLACKWOOD GRADUATE
ELIGIBLE FOR KY BREEDERS' INCENTIVE FUND AWARDS UP TO $5,000

2--**Sharp Samurai**, 120, g, 4, First Samurai--Secret Wish, by Street Cry (Ire). ($85,000 Ylg '15 KEESEP). O-Red Baron's Barn LLC, Rancho Temescal LLC & Mark Glatt; B-Cudney Stables (KY); T-Mark Glatt. $50,000.

Bred Raised Sold @ glennwood

3--**Prime Attraction**, 120, h, 5, Unbridled's Song--Strawberry Sense, by A.P. Indy. ($335,000 Ylg '14 KEESEP). O-D P Racing; B-Payson Stud Inc (KY); T-James M. Cassidy. $30,000.

STONE FARM "We're trying to raise you a good horse." Raised & Sold

Margins: NK, HD, 3/4. Odds: 21.00, 3.10, 9.70.
Also Ran: Bowies Hero, Multiplier, Next Shares, True Valour (Ire), Fashion Business (GB), Itsinthepost (Fr), Hunt (Ire).
Scratched: Flamboyant (Fr). **Click for the Equibase.com chart, the TJCIS.com PPs or the free Equineline.com catalogue-style pedigree. VIDEO, sponsored by Fasig-Tipton.**

Catapult's strong East Coast turf form rose to the surface in his second start in California for trainer John Sadler, landing him in the winner's circle for Sunday's featured GII Eddie Read S. at Del Mar. It was the first graded stakes victory for the 5-year-old, who began his career under the care of trainer Chad Brown before being transferred to Sadler's barn in 2018.

Let go at long odds, Catapult was allowed to settle behind a wall of horses coming out of the chute and appeared eager racing in the two path off the pace behind fractions of :23.75 and :47.65. Left with significant work to do on the far turn, he shifted out to the center of the course in midstretch--momentarily altering off heels--and closed with a powerful late rally to claim the victory. Sharp Samurai, who was prominent from the outset, dug in grittily to secure place honors.

"This is a nice horse," said Sadler. "He comes from the East Coast where he had good form last year. The owners gave him a little time off at the end of last year and decided to try him here in California. There's a lot of good grass opportunities back east, but I think they wanted to send one out here."

Catapult turned some heads with a fast first-out maiden win for Brown at Belmont in 2015. He took some time to realize his potential and scored his first stakes victory in the Gio Ponti S. at Aqueduct in November 2016. The dark bay finished fourth in a trio of graded stakes on grass during the first half of 2017 and returned to the winner's circle with a high-level allowance win at Saratoga last August. In his last start for Brown, Catapult finished a good second behind stablemate Projected (GB) (Showcasing {GB}) in the Sept. 30 GII Baltimore-Washington Turf Cup. Sent to the sidelines for an extended layup, he returned to action with a useful runner-up finish behind Sharp Samurai in a June 17 optional claimer at Santa Anita.

Pedigree Notes:

Bred in Kentucky by Breffni Farm, Catapult is a half-brother to SW Ha Ha Tonka (Distorted Humor) and My Tara Bella (Elusive Quality), herself the dam of this term's Gazebo S. winner Bourne in Nixa (More Than Ready). Catapult's second dam Capote Belle (Capote) won three graded stakes events, including the GI Test S. This is the same female family that produced turf graded stakes winners Duluth, Real Courage and Windward Islands. Gata Bella is also responsible for a yearling filly by Kitten's Joy and a weanling filly by Twirling Candy. She was bred back to Exaggerator.

Catapult and jockey Drayden Van Dyke | *Benoit photo*

NOMINATED BREEDERS' CUP NOMINATED
SELLING THIS FALL? NOMINATE YOUR 2018 WEANLINGS BY AUGUST 1.
Visit www.members.breederscup.com or call (859) 514-9423.

The golden nuggets

darleyamerica.com

1 G1 winner **Elate** takes the G2 Delaware H on her seasonal debut. (Medaglia d'Oro's daughter Songbird had her last big victory in the race last year).

2 Sophomore colt **Gyllen** is among the best of his generation in Europe after victory in the G2 Prix Eugene Adam.

3 The winners of both the G3 Indiana Derby and the G3 Indiana Oaks were by **young stallion sons** of Medaglia d'Oro.

4 Million-dollar sales-topper **Brill** wins on her juvenile debut, running a crop-high 88 Beyer and earning TDN Rising Star status.

4 Four dazzling moments for **Medaglia d'Oro**

Darley

Sunday, Woodbine

NIJINSKY S.-GII, C$201,950, Woodbine, 7-22, 3yo/up, 1 1/2mT, 2:29.06, gd.

1--**TIZ A SLAM, 121, c, 4, by Tiznow**
1st Dam: Flaming Rose, by Grand Slam
2nd Dam: Rose of Tara (Ire), by Generous (Ire)
3rd Dam: Flame of Tara (Ire), by Artaius
O/B-Chiefswood Stables Limited (ON); T-Roger L. Attfield; J-Steven Ronald Bahen. C$126,000. Lifetime Record: 18-6-2-1, $655,990. **Werk Nick Rating: A+++ *Triple Plus* Click for eNicks report & 5-cross pedigree.**

$40,000 AWIN AWARD
Registered Ontario-Bred

2--**Mekhtaal (GB)**, 123, h, 5, Sea The Stars (Ire)--Aiglonne, by Silver Hawk. (€300,000 Ylg '14 ARAUG). O-Al Shaqab Racing; B-Haras du Mezeray and Skymarc Farm (GB); T-H. Graham Motion. C$35,000.

Purchased by Mandore Agency's Nicolas de Watrigant

3--**Johnny Bear**, 123, g, 7, English Channel--In Return, by Horse Chestnut (SAf). (C$275,000 Ylg '12 CANSEP). O-Colebrook Farms & Bear Stables, Ltd.; B-Tall Oaks Farm (ON); T-Ashlee Brnjas. C$21,000.

Registered Ontario-Bred/CTHS Grad

Margins: HF, NK, 4 3/4. Odds: 10.35, 3.90, 4.95.
Also Ran: Final Copy, Seeking Albert, Bangkok, Pumpkin Rumble, Vettori Kin (Brz). **Click for the Equibase.com chart, the TJCIS.com PPs or the free Equineline.com catalogue-style pedigree. VIDEO, sponsored by Fasig-Tipton.**

Tiz a Slam maintained his razor-sharp form with a score in the Sunday feature at Woodbine. The Chiefswood homebred put his versatility on full display, winning on the grass as a follow-up to his powerhouse score in the GIII Dominion Day S. on the synthetic main track July 1.

Seizing control soon after the break, Tiz a Slam relaxed on the front end and rattled off fractions of :51.97 for the half-mile and 1:42 for a mile. Passing the latter juncture with mild pressure being applied by longshot Bangkok (Street Hero) to his outside, the dark bay had plenty in reserve as he led the field into the stretch and powered home to claim the victory. Mekhtaal, who was making his third Stateside appearance, mounted a sustained stretch rally to whittle away at the margin and complete the exacta, besting last year's GI Northern Dancer S. winner Johnny Bear by a neck.

"He's a big horse, he's taken a long time to mature," said Hall of Fame conditioner Roger Attfield. "He's still maturing, he's learning. The last two races, he trained up to both of these races better than he's trained up to any race in his career so far so it doesn't surprise me. We looked after him as well as we could as a 2-year-old and he's just getting bigger and stronger and maybe he just keeps getting better, also."

Winner of the Cup and Saucer S. for Ontario-breds here as a juvenile in 2016, he finished second in the Queen's Plate and captured the GIII Ontario Derby here in 2017. After wintering in the States and posting a third-place finish in the GIII Fair Grounds H. in February, he bounced back from a dull eighth-place finish in the GII Pan American S. at Gulfstream Mar. 31 and a punchless fifth in the GII Eclipse S. locally May 26 with a score in the Dominion Day. The 4-year-old tuned up for the Eclipse with a breeze over the Woodbine turf July 15.

Pedigree Notes:

Tiz a Slam's second dam Rose of Tara (Ire) (Generous {Ire}) is a half-sister to G1 Irish Derby, G1 One Thousand Guineas and G1Epsom Oaks winner Salsabil (Ire) (Sadler's Wells {Ire}). This is the same female family that produced dual graded stakes winner and GI Haskell Invitational contender Flameaway (Scat Daddy) and GSW Essential Edge (Storm Cat). Tiz a Slam has a stakes-placed half-sister by Pulpit named Holy Flame. Flaming Rose is also responsible for a 2-year-old colt by Ghostzapper named Flame Zapper, as well as a yearling filly by Kitten'sJoy and a weanling filly by Uncle Mo.

Tiz a Slam (right) | *WEG/Michael Burns*

NEWS ROUNDUP
sponsored by NEON

MONMOUTH POSTS ACROSS-THE-BOARD GAINS AT MIDWAY POINT

Monmouth Park hit the halfway mark of its 2018 meet Saturday and reported across-the-board gains in handle and attendance. Despite poor weather for most of the month of May that saw 73% of turf races moved to the main track, Monmouth's live handle rose 8% ($11,513,732 total), total handle increased 10% ($94,574,544 total) and attendance was up 5% (254,820 overall) when compared to the similar juncture a year ago.

"The numbers are very encouraging as we move into the second half of the season," said Dennis Drazin, chairman and CEO of Darby Development, operators of Monmouth Park. "We have good momentum entering Haskell week for what I'm sure will be another memorable running of our signature race next Sunday."

The GI Betfair.com Haskell Invitational headlines a stakes-filled card next Sunday, July 29. Monmouth's 2018 meet runs through Sunday, Sept. 9 before racing shifts north to the Meadowlands for six all-turf cards through the end of September.

Share this story

LONE STAR PARK POSTS HANDLE GAINS FOR SECOND CONSECUTIVE YEAR

Lone Star Park at Grand Prairie concluded its 22nd Thoroughbred Season Thursday with a record increase of 14.7% in average daily handle over 2017. That increase topped last year's increase of 11.7%, which set a track record a year ago. Daily average on-track handle on Lone Star increased 5.7% from 2017 and daily average export Handle increased by 17.6%.

Daily average attendance also increased 3.3% over 2017.

Share this story

EQUINE SALES COMPANY MOVES 2YO IN TRAINING SALE TO APRIL 2019

The Equine Sales Company will move its 2-Year-Olds In Training Sale, traditionally held in early May, to an earlier date in 2019, it was announced Sunday. The sale will be held Tuesday, Apr. 2 with a breeze show scheduled for Mar. 31 in Opelousas, Louisiana.

"Our Board of Directors and Sales Committee responded to feedback received from our dedicated buyers and consignors and think this will be good fit for everyone," said Foster Bridewell, sales director at the Equine Sales Company. "Many 2-year-olds in this region have traditionally been prepared to race opening weekends of Evangeline Downs, Louisiana Downs and Lone Star Park. This shift in date will allow buyers and their trainers to purchase horses that will hopefully be ready to run in the early Summer races."

Share this story

• Leading specialist Bloodstock insurer
• Renowned, experienced team
• Unrivalled 24/7 service
• Expert veterinary contacts worldwide

AGILE. BOLD. CREATIVE.

Neon Underwriting Limited is a managing agent at Lloyd's and is authorised and regulated by the Prudential Regulation Authority and regulated by the Financial Conduct Authority.

NEON

GET IN TOUCH
MARK EDWARDS
+44 (0)20 7488 7798
mark.edwards@neonuw.com
www.neonuw.com/bloodstock-livestock

TDN @thetdn THOROUGHBRED DAILY NEWS

Follow the TDN staff on Twitter Thoroughbred Daily News

@kelseynrileyTDN	@BDiDonatoTDN	@SteveSherackTDN
@JessMartiniTDN	@CDeBernardisTDN	@BMassamTDN
@EquinealTDN	@HLAndersonTDN	@suefinley
@MKane49	@thorntontd	@garykingTDN
@SarahKAndrew	@theTDN	@JBiancaTDN

Join the TRF at our annual fundraiser to kick off the Saratoga Racing Season!

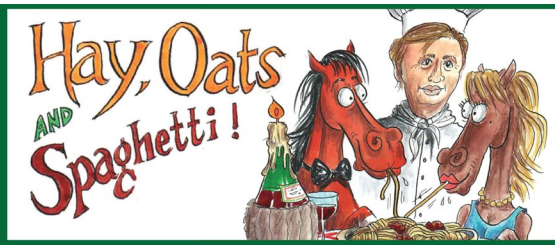

Monday, July 23 6-9pm
Benefitting The: THOROUGHBRED RETIREMENT FOUNDATION
Saratoga Automobile Museum
Saratoga Springs, NY
TICKETS: $100 Visit trfinc.org (518) 226-0028

WINNER WINNER! PIONEEROF THE NILE FILLY ROMPS IN RISING STAR DEBUT

Mother Mother | *Benoit*

Mother Mother, a $450,000 KEESEP yearling, came home a resounding winner of her debut at Del Mar Sunday to becoming the newest 'TDN Rising Star.' The dark bay filly, made the 3-5 favorite off a string of quick works for trainer Bob Baffert, including a five-furlong gate move in :59 4/5 (8/62) July 7 at Santa Anita, battled on the front through fractions of :22.16 and :46.08. She was inching clear in upper stretch as Tapwater (Tapit), last in the early going, made a three-wide bid at the top of the stretch. Mother Mother easily shrugged off that foe though, and bounded clear to a 6 1/2-length victory. Over Emphasize (Overanalyze) was third.

The winner is a half-sister to Commanding Curve (Master Command), GISP, $609,378, runner-up in the 2014 GI Kentucky Derby. Her New Jersey-bred dam broke her maiden by eight lengths second out for Baffert in 2005 at Santa Anita.

HAGYARD
Equine Medical Institute
hagyard.com • (859) 255-8741

NEW TDN RISING STAR

7th-Del Mar, $60,345, Msw, 7-22, 2yo, f, 6f, 1:10.78, ft.
MOTHER MOTHER f, 2, Pioneerof the Nile
1st Dam: Mother, by Lion Hearted
2nd Dam: Proper Lassie, by Topsider
3rd Dam: Proper Miss, by Tom Rolfe
Lifetime Record: 1-1-0-0, $36,000.

Click for the Equibase.com chart, VIDEO, sponsored by Fasig-Tipton or the free Equineline.com catalogue-style pedigree.
O-George Bolton, Barry Hall, Barry Lipman, Mark Mathiesen & Andrew Molasky; B-T F Van Meter (KY); T-Bob Baffert.

HELL YEAH!

Share this story

NORTH AMERICAN BLACK TYPE

WICKERR S., $83,615, Del Mar, 7-22, (C), (NW1$SR3M), 3yo/up, 1mT, 1:33.61, fm.

1--**DOUBLE TOUCH (GB), 119, g, 4, Dutch Art (GB)--Classical Dancer (GB) (MSP-Eng), by Dr Fong**. (80,000gns Wlg '14 TATFOA; 55,000gns Ylg '15 TAOCT; 70,000gns 2yo '16 TATAHI). **1ST BLACK TYPE WIN**. O-Radley Equine, Inc, Roadrunner Racing, R Gold, Scott MacDonald & K Smole; B-Honeypuddle Stud (GB); T-Dan Blacker; J-Gary L. Stevens. $48,720. Lifetime Record: 13-4-1-1, $138,902.

Purchased by BOOMER BLOODSTOCK

2--**Bombard**, 119, g, 5, War Front--Witty, by Distorted Humor. O-Claiborne Farm, Perry Bass II, Ramona S. Bass & Adele Dilschneider; B-Raydelz Stable (KY); T-Richard E. Mandella. $16,240.

3--**Perfectly Majestic**, 119, g, 6, Majesticperfection--Skatesheba (Fr), by Green Tune. ($32,000 RNA Ylg '13 KEESEP). O-Schroeder Farms LLC; B-Brereton C. Jones (KY); T-Robert B. Hess, Jr. $9,744.

Margins: HD, 1, 3/4. Odds: 29.40, 8.40, 10.40.
Also Ran: Big Score, Colonist, Isotherm, Cistron, Giant Payday, Tule Fog, Gold Rush Dancer, Forever Juanito, Conquest Tsunami.
Scratched: Liam the Charmer, Editore (Brz).

Double Touch, who opened 2018 with an optional claimer win down the hill at Santa Anita Feb. 23, resurfaced four months later to finish sixth over that course in the June 17 Siren Lure S. The chestnut gelding settled some 10 lengths off the early pace behind fractions of :22.29 and :45.66. He began picking up foes entering the final bend, snuck through along the rail in upper stretch to grab the lead and just held off the late-rushing Bombard despite drifting out late. Double Touch then survived a stewards' inquiry into his deep-stretch antics. **Click for the Equibase.com chart or VIDEO, sponsored by Fasig-Tipton.**

Double Touch (inside) just holds off Bombard | *Benoit*

Monday, Saratoga, post time: 4:24 p.m. ET

CARESS S., $200,000, 4yo/up, f/m, 5 1/2fT

PP	HORSE	SIRE	JOCKEY	TRAINER	ML
1	Just Talkin	Midshipman	I Ortiz	Jason Servis	8-1
2	Morticia	Twirling Candy	Lezcano	Arnold	5-1
3	Triple Chelsea	Hat Trick (Jpn)	Beschizza	Sharp	3-1
4	Lull	War Front	J Ortiz	Clement	7-2
5	Faypien	Ghostzapper	L Saez	Baffert	8-1
6	Fire Key	Friesan Fire	Lopez	Kelly	10-1
7	Girls Know Best	Caleb's Posse	Lanerie	Kenneally	8-1
8	Ruby Notion	Great Notion	Geroux	D Miller	20-1
9	Chanteline	Majesticperfection	Santana	Asmussen	15-1
10	Tillie's Lily	Distorted Humor	Castellano	Thomas	8-1
Also Eligible:					
11	Brielle's Appeal	English Channel	Bridgmohan	Stall	10-1
12	Bowie	Malibu Moon	Leparoux	Calhoun	20-1
Main Track Only:					
13	Kirby's Penny	Macho Uno	Velazquez	Ward	5-2

NORTH AMERICAN ALLOWANCES

IN ORDER OF PURSE:

3rd-Saratoga, $92,000, Alw (NW2$X)/Opt. Clm ($62,500), 7-22, 3yo/up, f/m, 1mT, 1:36.99, fm.

LA MONEDA (m, 5, Freud--Jade Palace, by Jade Hunter) was coming off a pair of victories over the Belmont turf, versus state-bred foes June 9 and against open company June 30. The even-money favorite was away alertly, but was taken in hand and settled just off the pace. Angled out four wide for the stretch run, she surged to the lead at midstretch and pulled away to score by 1 3/4 lengths. Dolce Lili (Scat Daddy) was second. Lifetime Record: 8-5-1-0, $226,144. **Click for the Equibase.com chart or VIDEO, sponsored by Fasig-Tipton.**

O/B-Patricia L. Moseley (NY); T-Thomas Morley.

8th-Saratoga, $87,522, Alw, 7-22, (NW1$X), 3yo/up, f/m, 1mT, 1:34.66, fm.

GUERRIERE (IRE) (f, 4, Invincible Spirit {Ire}--Mathematicienne {Ire}, by Galileo {Ire}) was second in the Prix Ceres at Fountainebleau for the Wertheimers and Carlos Laffon-Parais in her final French start last November, and was picked up by these connections for €420,000 at the Arqana December sale. Sixth at 2-1 over six panels on the Belmont grass May 5, she was off at a tick under 4-1 for the powerful connections of Saturday's GI Diana S. heroine Sistercharlie (Ire) (Myboycharlie {Ire}), who was also imported from France. Dropping back to second last, the bay skimmed the hedge under a tight hold as they went a swift clip up front. She spun wide heading for home, and picked off foes quickly en route to a good-looking 1 1/4-length victory. Jaunt (Harlan's Holiday) rallied for second. Guerriere is a half-sister to Soustraction (Ire) (Lope de Vega {Ire}), GSW & GISP-Fr, $106,685. She has a foal half-sister by Manduro (Ger). She hails from the family of a number of strong overseas performers including 2012 G1 Prix de l'Arc de Triomphe heroine Solemia (Ire) (Poliglote {GB}). Lifetime Record: 12-2-2-6, $114,254. **Click for the Equibase.com chart or VIDEO, sponsored by Fasig-Tipton.**

O-Peter M. Brant; B-Wertheimer Et Frere (IRE); T-Chad C. Brown.

Guerriere | *Sarah Andrew*

NORTH AMERICAN MAIDENS

IN ORDER OF PURSE:

2nd-Saratoga, $85,000, Msw, 7-22, 2yo, f, 1 1/16mT, 1:44.27, fm.

CHOCOLATE KISSES (f, 2, Candy Ride {Arg}--Brownie Points {GSW & GISP, $951,230}, by Forest Wildcat) dueled on the lead before settling for second when debuting in a sloppy-track Churchill off-the-turfer June 22 and was backed to 11-10 as part of an entry getting on her intended surface here. Off alertly, the $410,000 Fasig-Tipton Saratoga buy tracked teammate Toy Moon (Malibu Moon) from second through splits of :23.92 and :49.36, drew on even terms past three-quarters in 1:14.42 and edged clear into the final furlong to graduate by one length over Aunt Ashley (Uncle Mo). Toy Moon settled for third. The winner is a half to Synchrony (Tapit), MGSW & GISP, $496,552. Her dam has a yearling colt by More Than Ready and foaled a Pioneerof the Nile colt this season before visiting Mastery. Lifetime Record: 2-1-1-0, $56,950. **Click for the Equibase.com chart or VIDEO, sponsored by Fasig-Tipton.**

O-Debby M. Oxley; B-Pin Oak Stud, LLC (KY); T-Mark E. Casse.

Selected by TEAM CASSE
Prepared at CASSE TRAINING CENTER

Bred by Pin Oak. Sold by Denali.

Chocolate Kisses | *Sarah Andrew*

5th-Saratoga, $85,000, Msw, 7-22, 3yo/up, 1 1/8m, 1:50.65, ft. **WOODERSON (c, 3, Awesome Again--Lotta Kim {SW & GSP, $146,485}, by Roar)**, a half-brother to Horse of the Year Rachel Alexandra (Medaglia d'Oro), Ch. 3yo Filly & MGISW, $3,506,730, was runner-up in his 6 1/2-furlong debut at Gulfstream Apr. 29 and was a troubled fifth going one mile and 70 yards at Monmouth Park June 23. Let go at 7-1, the bay colt attended a moderate pace. He took charge with a furlong to run and shrugged off a challenge from Point to Remember (Point of Entry) to win by one length. Wooderson, a $400,000 KEESEP yearling, is also a half-brother to Dolphus (Lookin At Lucky), GSP, $211,060. Lotta Kim produced a colt by Tapit last year and a filly by Medaglia d'Oro this spring. Rachel Alexandra's daughter Rachel's Valentina (Bernardini), winner of the 2015 GI Spinaway S., produced her first foal, a colt by Curlin, this year. She was bred back to Pioneerof the Nile. Lifetime Record: 3-1-1-0, $55,830. **Click for the Equibase.com chart or VIDEO, sponsored by Fasig-Tipton.**

O-Let's Go Stable; B-Heaven Trees Farm (KY); T-Todd A. Pletcher.

Consigned by GAINESWAY

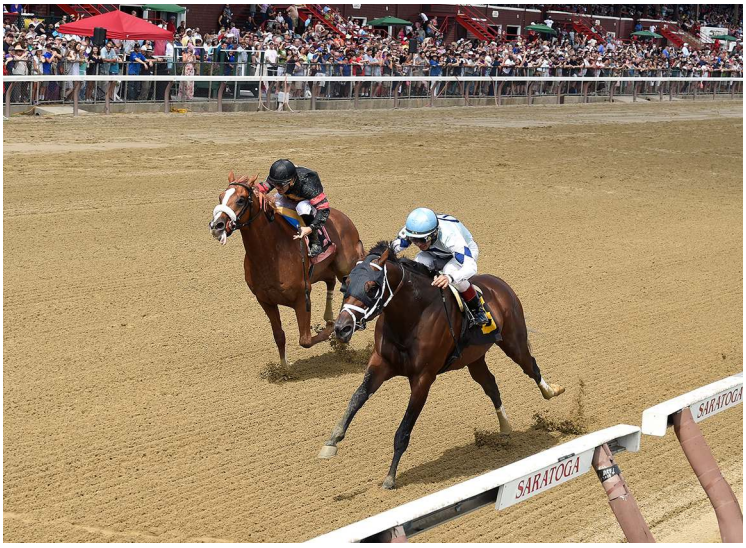

Wooderson | *Sarah Andrew*

7th-Saratoga, $85,000, Msw, 7-22, 3yo/up, f/m, 7f, 1:23.27, ft. **ASCOT WALK (f, 3, Daaher--Millenia {GB}, by Unfuwain)** was third after a wide trip in her 6 1/2-furlong debut at Belmont June 7. The 8-1 shot chased pacesetting favorite Golden Award (Medaglia d'Oro) through fractions of :22.44 and :45.66. He engaged the leader in upper stretch and put him away late before drawing away to win by 1 1/4 lengths. Millenia produced a colt by Animal Kingdom in 2017 and a colt by Tamarkuz this year. Lifetime Record: 2-1-0-1, $55,250. **Click for the Equibase.com chart or VIDEO, sponsored by Fasig-Tipton.**

O-Shadwell Stable; B-Hadi Al Tajir (KY); T-Kiaran P. McLaughlin.

Ascot Walk | *Sarah Andrew*

10th-Saratoga, $85,000, Msw, 7-22, 3yo/up, f/m, 1mT, 1:36.73, fm.
QUAFF (f, 3, Into Mischief--Hot Spa, by Latent Heat), ninth in her career bow on the Belmont lawn last September, was runner-up returning there May 24 and dropped a spot at Big Sandy June 17. Made a 41-5 proposition in this first two-turn try, the $270,000 Keeneland September buy tucked in to race just off the speed at the hedge through splits of :23.94 and :49.05. Pushed on to go midway around the far bend, she angled three deep at the top of the lane and ran down pace player East Moon (Speightstown) late to prevail by a neck. The winner's third dam is Chaposa Springs (Baldski), who captured the GI Test S. and GI Ballerina H. at this oval. Hot Spa foaled a colt by Carpe Diem last season. Lifetime Record: 4-1-1-1, $69,465. **Click for the Equibase.com chart or VIDEO, sponsored by Fasig-Tipton.**
O-Marc Keller; B-WinStar Farm, LLC (KY); T-Robert Ribaudo.

NBS SUCCESS
TAYLOR MADE FOR YOU!
WinStar Bred

1st-Woodbine, C$69,680, Msw, 7-22, 2yo, 5 1/2f (AWT), 1:05.32, ft.
MUSKOKA WONDER (c, 2, Into Mischief--No Wonder, by Three Wonders), taken up a bit shortly after the start, settled in fifth behind a reasonable opening quarter of :23.84. Two wide off the turn, the 2-1 chance found clear sailing to the outside of Fafa Fooey (Alternation), overtook that foe deep stretch and drew off to graduate by 1 1/4 lengths. Dangerous Star (Star Guitar) finished a head back in third. The 9-5 favorite It's Vengeance (Curlin) came home last of six. No Wonder, a half-sister to MGISW Weemissfrankie (Sunriver), has a yearling filly by Lookin At Lucky. She was bred to Oxbow this season. Sales History: $50,000 Wlg '16 KEENOV; $130,000 Ylg '17 KEESEP. Lifetime Record: 1-1-0-0, $33,319. **Click for the Equibase.com chart or VIDEO, sponsored by Fasig-Tipton.**
O-Conrad Farms; B-William D. Graham (ON); T-Mark E. Casse.

Another Yearling Graduate from Stuart Morris, Agent
Registered Ontario-Bred

2nd-Woodbine, C$62,629, Msw, 7-22, 3yo/up, f/m, 6 1/2f (AWT) (off turf), 1:17.65, ft.
SECRETSOF THE NILE (f, 3, Pioneerof the Nile--Unforgotten {MSW & MGSP, $609,038}, by Northern Afleet) finished fifth going a furlong shorter here Oct. 8 and was let go at 8-1 in this return. Away well from her inside draw, the $93,000 Fasig-Tipton October grad showed the way in the clear through splits of :24.04 and :47.16 and turned back the bid of heavily favored Wild N Ready (More Than Ready) to score by three-quarters of a length. The winner has an unraced juvenile half-sister by Super Saver named Tabor Fleet, a yearling Uncle Mo half-sister and a half-sister of this term by Outwork. Sales History: $120,000 RNA Ylg '16 KEESEP. Lifetime Record: 2-1-0-0, $29,302. **Click for the Equibase.com chart or VIDEO, sponsored by Fasig-Tipton.**
O-Bill and Vicki Poston Racing, Inc.; B-Woodford Thoroughbreds, LLC. (KY); T-Mark E. Casse.

Winning with Woodford

1st-Del Mar, $60,690, Msw, 7-22, 3yo/up, 6f, 1:10.78, ft.
PADDOCK PICK (g, 3, Graydar--Fiery Pulpit, by Pulpit) was moving back to the main track after running second May 27 and third June 23 down the hill at Santa Anita. Sent off at 5-2, the bay gelding sat just off the pace, split horses at the top of the lane and drove to a half-length win. Heavily favored Deputy Bernardini (Algorithms) settled for second after contesting the pace. Paddock Pick, a $185,000 KEENOV weanling, RNA'd for $120,000 as a KEESEP yearling before selling for $290,000 at last year's OBS April sale. Fiery Pulpit produced a colt by Not This Time this spring and was bred back to that stallion. Her multiple stakes placed daughter Dypsy (Broken Vow) is the dam of MGISP Edwards Going Left (Midnight Lute). Lifetime Record: 9-1-2-3, $81,825. **Click for the Equibase.com chart or VIDEO, sponsored by Fasig-Tipton.**
O-Jay Em Ess Stable; B-Taylor Brothers Properties LLC, Pollock Farms, Patrick H. Payne, et al (KY); T-Brian J. Koriner.

Paul Sharp Training Graduate
TAYLOR MADE FOR YOU!
WOODS EDGE FARM GRADUATE

4th-Laurel, $48,040, Msw, 7-22, 2yo, 5 1/2f, 1:05.02, sy.
SCRAP COPPER (c, 2, Great Notion--After All, by Olmodavor), installed the 7-2 third choice, was hustled to a narrow advantage and was prompted by 3-2 choice Boss Boss (Street Boss) through a quarter in :22.97. Still trying to shake loose from that rival at the head of the lane, the bay proved best late, posting a 1/2-length victory over the favorite. After All produced a filly by Bourbon Courage last term followed by a colt by Great Notion this season. Sales History: $15,000 Ylg '17 EASJAN. Lifetime Record: 1-1-0-0, $29,640. **Click for the Equibase.com chart or VIDEO, sponsored by Fasig-Tipton.**
O-Kathleen Willier; B-Nellie M. Cox & Rose Retreat Farm (MD); T-Hamilton A. Smith.

IT PAYS TO BREED MARYLAND-BREDS

8th-Laurel, $39,600, Msw, 7-22, 2yo, f, 5f, :59.02, my.
HELEN (f, 2, Gio Ponti--Un Bel Di, by Rahy) missed by a nose after showing the way when unveiled for a $40,000 tag June 17. Steadied out early, the 11-10 chalk recovered to kick on out wide and don cap and gown by 1 1/2 lengths. Well-backed Bye Bye Bertie (Alternation) was second. The winner's dam produced a Magician (Ire) colt last year and filly by Power Broker this season. Lifetime Record: 2-1-1-0, $29,730. **Click for the Equibase.com chart or VIDEO, sponsored by Fasig-Tipton.**
O/B-Pia M. Kirkham (KY); T-Claudio A. Gonzalez.

5th-Monmouth, $34,700, Msw, 7-22, 2yo, f, 5f (off turf), :59.17, sy.
ABACO DREAM (f, 2, Bodemeister--Winding Bay, by Malibu Moon) was runner-up over the Monmouth turf in her July 8 debut. The 1-5 favorite in this off-turfer, the bay zipped out to the early lead and sped through fractions of :22.72 and :46.47 and splashed home a 3 3/4-length winner. Super Tigress (Super Saver) was second. Winding Bay, who RNA'd with Abaco Dream in utero for $100,000 at the 2015 Fasig-Tipton November sale, produced a filly by English Channel in 2017 and a filly by Air Force Blue this year. She was bred back to Munnings. The winner's second dam is 2009 GI Prioress S. winner Cat Moves (Tale of the Cat), who is a half-sister to the dam of GI Breeders' Cup Juvenile Turf winner Hootenanny (Quality Road). **Click for the Equibase.com chart or VIDEO, sponsored by Fasig-Tipton.**
Lifetime Record: 2-1-1-0, $28,800.
O-Kent Spellman; B-Wesley Ward & Kent Spellman (KY); T-Wesley A. Ward.

FIND US ON FACEBOOK
www.facebook.com/thoroughbreddailynews

FIRST & SECOND-CROP RUNNERS

sponsored by JUSTICE REAL ESTATE

FIRST-CROP STARTERS TO WATCH: MONDAY, JULY 23
Central Banker (Speightstown), McMahon of Saratoga Thoroughbreds, $7,500
74 foals of racing age/1 winner/0 black-type winners
4-Saratoga, Msw 5 1/2fT, WAYNES FOOTSTEPS, 20-1

Honorable Dillon (Tapit), Rockridge Stud, $5,000
80 foals of racing age/0 winners/0 black-type winners
4-Finger Lakes, Msw 5f, AWESOME DEBATE, 5-1
4-Finger Lakes, Msw 5f, HONORABLE ROSE, 5-2
$5,500 FTN MIX wnl

SECOND-CROP STARTERS TO WATCH: MONDAY, JULY 23
Alternation (Distorted Humor), Pin Oak Stud, $7,500
143 foals of racing age/32 winners/3 black-type winners
6-Delaware, Msw 5 1/2f, SHARPIN, 8-1
$50,000 KEE SEP yrl

Animal Kingdom (Leroidesanimaux {Brz}), Jonabell Farm, $35,000
216 foals of racing age/31 winners/4 black-type winners
4-Saratoga, Msw 5 1/2fT, THE GLOMINATOR, 12-1
$70,000 RNA SAR AUG yrl; $85,000 OBS APR 2yo

Flat Out (Flatter), Spendthrift Farm, $10,000
230 foals of racing age/43 winners/3 black-type winners
6-Delaware, Msw 5 1/2f, HOW SWEEP IT IS, 6-1
$25,000 KEE SEP yrl

Fort Larned (E Dubai), Adena Springs, $7,500
99 foals of racing age/14 winners/1 black-type winner
6-Delaware, Msw 5 1/2f, SLIDE A BIT, 10-1

Forty Tales (Tale of the Cat), McMahon of Saratoga Thoroughbreds, $6,500
53 foals of racing age/5 winners/0 black-type winners
4-Saratoga, Msw 5 1/2fT, MAGICAL TALE, 8-1

Power Broker (Pulpit), SAU, $5,000
136 foals of racing age/25 winners/0 black-type winners
4-Saratoga, Msw 5 1/2fT, WOODBURY, 7-2
$11,500 RNA FTN MIX wnl; $50,000 EAS OCT yrl; $120,000 EAS MAY 2yo

Shanghai Bobby (Harlan's Holiday), Ashford Stud, $15,000
238 foals of racing age/43 winners/4 black-type winners
6-Delaware, Msw 5 1/2f, ROLLING BOBBY, 12-1

ADDITIONAL RACING

STAKES RESULTS:

COAST IS CLEAR S., $75,000, Gulfstream, 7-22, 3yo/up, 1m, 1:35.86, ft.

1--**DELAND, 121, h, 6, Gottcha Gold--Star Brook, by Montbrook**. ($12,000 Ylg '13 OBSAUG). O-Ricardo R. Vallejo; B-Sherry R. Mansfield & Kenneth H. Davis (FL); T-Victor Barboza, Jr.; J-Emisael Jaramillo. $45,570. Lifetime Record: Ch. Imp. Older Horse-PR, 21-11-6-2, $268,249.

2--**Zipping**, 121, g, 4, Adios Charlie--Miss Zip, by City Zip. O/B-Laurin Stable, Inc. (FL); T-Roger Laurin. $14,700.

3--**Hy Riverside**, 121, g, 6, Macho Uno--Sarcasm, by Distorted Humor. ($32,000 Wlg '12 KEENOV; $190,000 2yo '14 OBSAPR). O-Mar Racing Stable; B-A Dunne (FL); T-Antonio Sano. $7,350.

Margins: 2, 1HF, 1 1/4. Odds: 4.40, 6.20, 5.50.

NORM BARRON QUEEN CITY OAKS, $75,000, Belterra, 7-22, (S), 3yo, f, 1 1/8m, 1:52.22, sy.

1--**MAGNA ROSE, 116, f, 3, by Magna Graduate**
1st Dam: Woodflower, by Woodman
2nd Dam: Florisa, by Bold Ruckus
3rd Dam: Periphery, by Vice Regent
1ST BLACK TYPE WIN. ($70,000 Ylg '16 FTKHRA). O-Ten Broeck Farm, Inc.; B-Elisabeth H. Alexander (OH); T-Brendan P. Walsh; J-John McKee. $45,000. Lifetime Record: 5-1-4-0, $65,800. *1/2 to Where's Dominic (Midnight Lute), MSP, $274,820.

TAYLOR MADE FOR YOU!
BROKEN & TRAINED AT ALL IN LINE STABLES

2--**Distinctive Flower**, 118, f, 3, Flower Alley--Real Distinctive, by With Distinction. O/B-Lowell F. Allen & W. John Bourke (OH); T-W. John Bourke. $15,000.

3--**Marathon**, 120, f, 3, Drosselmeyer--Radiant Sky, by Leroidesanimaux (Brz). O-WinStar Farm LLC and Blazing Meadows Farm LLC; B-Blazing Meadows Farm & WinStar Farm LLC (OH); T-Timothy E. Hamm. $7,500.

WINSTAR BRED

Margins: 6 3/4, 4HF, 5 3/4. Odds: 6.40, 17.60, 0.80.

BUCKEYE NATIVE S., (NB) $75,000, Belterra, 7-22, (S), 3yo/up, 1 1/16m (off turf), 1:44.84, sy.

1--**TRUE CINDER, 120, f, 4, Alcindor--Be True, by Shakespeare**. O/T-Michael L. Rone; B-Larry Byer (OH); J-Gerardo Corrales. $45,000. Lifetime Record: 16-8-5-2, $394,300.

2--**Mobil Solution**, 118, g, 3, Mobil--Perfect Solution, by Seeking the Gold. O-Gerald Silver; B-Mapleton Thoroughbred Farm (OH); T-Jeffrey A. Radosevich. $15,000.

3--**Leona's Reward**, 118, m, 5, Parents' Reward--Prime Time Dancer, by Montbrook. O-Blazing Meadows Farm LLC & Michael Friedman; B-Blazing Meadows Farm (OH); T-Timothy E. Hamm. $7,500.

Margins: 7, 3, 6HF. Odds: 1.00, 10.40, 3.00.

CHARLES TAYLOR DERBY, (NB) $70,000, Albuquerque, 7-21, 3yo, 1 1/16m, 1:42.33, ft.

1--**SPHENE, 118, c, 3, Bodemeister--Cherokee Jewel (MSW, $190,685), by Cherokee Run**. ($15,000 2yo '17 KEENOV). O-Judge Lanier Racing; B-WinStar Farm, LLC (KY); T-Miguel L. Hernandez; J-Enrique Garcia. $42,000. Lifetime Record: SP, 7-3-1-0, $107,050. *1/2 to Bayerd (Speightstown), MSW & GSP, $634,847.

WINSTAR BRED

2--**Secular Nation**, 120, c, 3, Distorted Humor--Adrina, by A.P. Indy. ($50,000 Ylg '16 KEESEP). O-J Kirk & Judy Robison; B-Courtlandt Farm (KY); T-Henry Dominguez. $14,000.

LANE'S END SALES GRADUATE

3--**Colonel Pike**, 120, g, 3, Colonel John--Pike Creek, by Forest Camp. O-Champion Racing Stable & M.H. Carson; B-Kim Nardelli, Rodney Nardelli & Casner Racing, LP (KY); T-Dallas J. Barton. $7,000.

Margins: 1, 14 1/4, NK. Odds: 6.20, 0.40, 10.70.

WASHINGTON OAKS, $50,000, Emerald Downs, 7-22, 3yo, f, 1 1/8m, 1:51.24, ft.

1--**PRINCESSOF THE NYL, 121, f, 3, Pioneerof the Nile--Arabisini, by Bernardini**.
1ST BLACK TYPE WIN. ($37,000 RNA Ylg '16 KEESEP; $35,000 2yo '17 WAPGTR). O-Muddy Waters Stables LLC; B-Guy & Diane Snowden (KY); T-Michael Puhich; J-Kevin E. Orozco. $27,225. Lifetime Record: 11-2-3-3, $123,799.

Graduate of Pegasus Training Center

2--**Diamonds R**, 121, f, 3, Alternation--Epitome of a Lady, by Poteen. ($47,000 RNA Wlg '15 KEENOV; $15,000 Ylg '16 KEESEP). O-George Todaro; B-Nicholas M. Lotz (KY); T-Tom Wenzel. $9,900.

Sold by Shawhan Place

3--**Bella Mia**, 121, f, 3, Harbor the Gold--Bella Campana, by Slewdledo. O-John & Janene Maryanski; B-William T. Griffin (WA); T-Blaine D. Wright. $7,425.

Margins: 8, 1 1/4, 4. Odds: 3.40, 2.10, 1.40.

GOOD LORD S., $50,000, Ellis, 7-22, 3yo/up, 6 1/2f, 1:15.41, ft.

1--**MAJESTIC AFFAIR, 120, g, 6, Majesticperfection--Blumin Beauty (MSP, $230,477), by Blumin Affair**. ($42,000 RNA Wlg '12 KEENOV; $12,000 RNA Ylg '13 ARZNOV). O-Thomas Coleman, Doheny Racing Stable & Madaket Stables LLC; B-Doug Oliver (KY); T-Brad H. Cox; J-Shaun Bridgmohan. $30,690. Lifetime Record: MGSP, 20-9-4-1, $541,857.

Foaled and Raised by **FORBUSH FARM**

SALLUSTO & ALBINA PRIVATE PURCHASE

2--**Shut the Box**, 120, g, 5, Hard Spun--Last Song, by Unbridled's Song. ($190,000 Ylg '14 KEESEP). O-Two Dimes Stable; B-Southern Equine Stables, LLC (KY); T-Angel O. Montano, Sr. $9,900.

IT'S IN THE WATER

Hip 482-Half sis sells with BLUEWATER SALES at FTSAUG

3--**Control Stake**, 120, g, 6, Discreetly Mine--Be a Quiet Honey, by Quiet American. ($25,000 RNA Wlg '12 KEENOV; $85,000 Ylg '13 OBSAUG). O-Randy Exelby, Steve Vanovich, Larry Craig & Tagg Team Racing; B-B.P.N. (FL); T-Gregory D. Foley. $4,950.

de Meric Stables purchase and graduate

Margins: 1 1/4, 5HF, NK. Odds: 1.00, 6.80, 6.30.

ALLOWANCE RESULTS:

4th-Woodbine, C$76,631, 7-22, (NW1X), 3yo/up, 1 1/16m (AWT), 1:43.81, ft.

AVIE'S MESA (c, 4, Sky Mesa--Avie's Empire, by Empire Maker) Lifetime Record: 9-2-1-2, $97,341. O-Ivan Dalos; B-Tall Oaks Farm (ON); T-Josie Carroll.

6th-Woodbine, C$72,220, 7-22, (NW1X), 3yo/up, 1 1/4m (AWT) (off turf), 2:04.21, ft.

STRIKE THE FLAG (g, 4, Smart Strike--Catch the Flag, by A.P. Indy) Lifetime Record: 7-2-1-1, $84,023. O/B-Sam-Son Farm (ON); T-Gail Cox. *Full to Checkered Past, SW, $334,284.

**4th-Del Mar, $64,787,** (NW1$X)/Opt. Clm ($40,000), 7-22, 3yo/up, f/m, 5fT, :56.79, fm.

KENTAN ROAD (f, 4, Into Mischief--Western Rush, by West by West) Lifetime Record: 12-2-1-4, $92,210. O/B-Keith Abrahams (KY); T-John W. Sadler.

7th-Laurel, $61,135, 7-22, (NW1X), 3yo/up, 5 1/2f (off turf), 1:03.49, my.

SIR ORINOCO (g, 6, Harlington--Queen's College {SP}, by Carson City) Lifetime Record: 22-7-1-2, $132,128. O-Mark B. Lapidus, LLC; B-Stonehaven Steadings (KY); T-Emanuel J. Geralis. *$14,000 Ylg '13 KEESEP; $45,000 2yo '14 OBSAPR. **1/2 to Luckyallmylife (Lookin At Lucky), SW, $158,315.

7th-Prairie Meadows, $46,815, (S), (NW2$6MX)/Opt. Clm ($35,000), 7-22, 3yo/up, 1m 70y, 1:43.20, ft.

NO HOLDS BARRED (g, 5, Hold Me Back--Beginnings End, by Cape Canaveral) Lifetime Record: MSP, 27-8-6-5, $325,632. O/B/T-Lynn Chleborad (IA).

5th-Ellis, $43,000, 7-22, (NW2L), 3yo/up, f/m, 6f, 1:10.15, ft.

MAYBE WICKED (f, 3, Mizzen Mast--Something Wicked {SP, $256,110}, by Chimes Band) Lifetime Record: 5-2-1-0, $65,782. O-Oscar Benavides & Alejandro Machado; B-Oscar Benavides (KY); T-Brad H. Cox. *$50,000 RNA Ylg '16 KEESEP. **Full to Mizzcan'tbewrong, MSW, $352,117; Money'soncharlotte, GSW & GISP, $576,795.

3rd-Arlington, $40,326, (NW1$X)/Opt. Clm ($18,000), 7-22, 3yo/up, f/m, 7f (AWT), 1:24.14, ft.

DELICATE LADY (m, 5, Thunder Gulch--Love and Lies, by Broken Vow) Lifetime Record: GSP, 17-4-3-6, $174,003. O-Town and Country Racing, LLC; B-William & Dianna Shaffer (IL); T-Christopher Davis. *$18,000 RNA Ylg '14 KEESEP; $82,000 4yo '17 KEENOV.

TAYLOR MADE FOR YOU!

LANE'S END SALES GRADUATE

6th-Canterbury, $35,000, (S), 7-22, (NW1X), 3yo/up, f/m, 1m 70yT, 1:41.45, fm.

ROCK THAT JEWEL (f, 3, Fort Larned--Gold Performance, by Touch Gold) Lifetime Record: 6-2-3-0, $62,200. O-E and J Stable; B-R and G Farm LLC & Meadow Creek Thoroughbreds (MN); T-McLean Robertson.

9th-Laurel, $35,000, (C), 7-22, (C), 3yo/up, f/m, 5 1/2f, 1:04.00, my.

DEEP RED (f, 3, Algorithms--Miss Charades, by Mizzen Mast) Lifetime Record: MSP, 13-4-4-2, $165,257. O-Stormy Stable LLC; B-Barak Farm (MD); T-Damon R. Dilodovico. *$9,500 RNA Ylg '16 FTKOCT.

Consigned by Hill 'n' Dale Sales Agency

BOOKMARK

http://www.thoroughbreddailynews.com/getLatest.php
to download the latest edition of the TDN each day.

7th-Sacramento, $33,867, 7-22, (NW1$X), 3yo/up, f/m, 6f, 1:10.75, ft.
VRONILLA PARFAIT (m, 5, Vronsky--Deb's Parfait, by Native Prospector) Lifetime Record: 16-3-3-4, $81,883. O-Billy Hipwell & James Lewis; B-Leon Lewis & Bill Hipwell (CA); T-Sergio Ledezma.

2nd-Prairie Meadows, $33,000, 7-22, (NW1$X), 3yo/up, 5 1/2f, 1:03.96, ft.
COUGAR COUNTRY (g, 6, D'wildcat--Free to Soar, by Unbridled) Lifetime Record: 50-9-10-12, $190,496. O-Danny R. Caldwell; B-Peter Eslick (FL); T-Federico Villafranco. *$60,000 Ylg '13 OBSAUG; $80,000 2yo '14 OBSMAR. **1/2 to No Inflation (Repriced), GSW, $458,838; Procurement (Milwaukee Brew), SW & GSP, $341,299.

Broken and Trained by Randy Bradshaw
Purchased by Christina R. Jelm

6th-Arlington, $33,000, (S), 7-22, (NW1$X), 3yo/up, f/m, 6f (AWT), 1:11.21, ft.
HAMMERED (f, 4, Road Ruler--Bar Hoppin, by Animo de Valeroso) Lifetime Record: 2-2-0-0, $34,800. O/B-Shellye Essenpreis (IL); T-Eddie M. Essenpreis.

7th-Presque Isle Downs, $30,225, (C)/Opt. Clm ($62,500), 7-22, 3yo/up, f/m, 1m 70y (AWT), 1:43.21, ft.
CRAZY SWEET (f, 4, Majestic Warrior--Ride Me Crazy, by Two Punch) Lifetime Record: 11-7-2-0, $108,500. O-Novogratz Racing Stables Inc.; B-Joe Novogratz (KY); T-Glenn S. Wismer.

9th-Canterbury, $30,000, (NW1X)/Opt. Clm ($12,500), 7-22, 3yo/up, f/m, 6 1/2f, 1:17.47, ft.
NATALIE'S MISCHIEF (f, 4, Into Mischief--Miss Natalie {MSW, $280,190}, by Fistfite) Lifetime Record: MSP, 17-4-3-3, $133,421. O/B-GAR Oil Corp. (OK); T-Joe S. Offolter.

6th-Presque Isle Downs, $28,560, 7-22, (NW1X), 3yo/up, 1m 70y (AWT), 1:43.17, ft.
FULMER (g, 6, Kitten's Joy--Gdansking Queen, by Langfuhr) Lifetime Record: 23-4-4-0, $99,412. O-Kitty R. Cheeks; B-TIC Racing Stable (NY); T-Joseph Cheeks. *1/2 to Blue Pigeon (Mizzen Mast), SP, $235,111; and War Canoe (Lemon Drop Kid), SP, $233,009.

7th-Evangeline Downs, $26,460, 7-21, (NW2L), 3yo/up, f/m, 5fT, :57.32, fm.
DE LAST DANCE (f, 3, Big Band Sound--Carr de Dancer, by Carr de Naskra) Lifetime Record: 6-2-1-0, $37,400. O/T-Brian A. Huval; B-Brian Huval & BBS Partners LLC (LA).

8th-Evangeline Downs, $25,705, (S), 7-21, (NW2L), 3yo/up, f/m, 1m, 1:38.72, ft.
IS TOO (f, 3, Midshipman--Tensas Salt {SP}, by Salt Lake) Lifetime Record: 6-2-1-1, $44,450. O-Barrone Farms LLC; B-J. Adcock & Montgomery Equine Center (LA); T-Edward J. Johnston.

6th-Belterra, $25,700, (S), 7-22, (NW2X), 3yo/up, f/m, 1m, 1:41.11, sy.
SWEETALKINGJUSTICE (m, 5, Lantana Mob--Lost Appeal {SW & GSP, $250,835}, by Valid Appeal) Lifetime Record: 21-4-5-4, $107,338. O/T-Charlie J. Williams; B-Justice Farm, Greg Justice (OH). *$16,000 Ylg '14 KEESEP.

7th-Charles Town, $24,000, (S), 7-21, (NW2L), 3yo/up, 7f, 1:28.12, sy.
OWEN'S MO (g, 3, Uncle Mo--Petite Fuego, by Smoke Glacken) Lifetime Record: SW, 10-2-2-2, $67,225. O/B-James F. Miller (WV); T-Kevin J. Joy. *$55,000 RNA Ylg '16 FTKOCT.

6th-Hastings Racecourse, C$22,000, (C)/Opt. Clm ($17,116-$19,018), 7-22, 3yo, 6 1/2f, 1:16.17, ft.
MINER HEAT (g, 3, Latent Heat--Mine Search, by Mineshaft) Lifetime Record: 4-2-0-0, $23,589. O-Peter Redekop B. C., Ltd.; B-Francisco Bravo (OK); T-Philip Hall.

5th-Albuquerque, $20,100, 7-21, (C), 3yo/up, 5 1/2f, 1:03.56, ft.
SURF KITTEN (f, 4, Surf Cat--Eden Mirelle, by Cyclotron) Lifetime Record: 9-4-2-2, $46,568. O-Larry O'Brien; B-Headley and I. Molasky (CA); T-Debbie O'Brien.

ADDITIONAL MAIDEN WINNERS:

City Diva, f, 2, **City Zip**--Harlotry Holiday, by Harlan's Holiday. Ellis, 7-22, 1mT, 1:35.89. B-KatieRich Farms (KY). *$100,000 RNA Ylg '17 KEESEP.

Fuzzy Dolphin, g, 2, **Harbor the Gold**--Silver City Lilly, by Tiffany Ice. Emerald Downs, 7-21, 5 1/2f, 1:05.46. B-Bar C Racing Stables, Inc. (WA). *$21,000 Ylg '17 WASSEP. **Full to Carrabelle Harbor, SW, $146,237.

Stay Fantastic, g, 2, **Stay Thirsty**--Fantastic City, by Carson City. Hastings Racecourse, 7-22, 6f, 1:13.32. B-Tod Mtn. Thoroughbreds (BC). *1ST-TIME STARTER. **1/2 to Fantastic Cousin (Cozzene), MSP, $255,535.

Swing Thoughts, f, 2, **U S Ranger**--Ankha, by Desert Classic. Del Mar, 7-22, (S), (C), 5f, 1:00.37. B-Rancho de Los Aviadores, Sacha Campbell & David Chase (CA). *$7,000 Ylg '17 NCAAUG. **1/2 to Ultra Blend (Richly Blended), GISW, $1,015,646.

Camino Song (Ire), f, 3, **Kodiac (GB)**--Mudalalah (Ire), by Singspiel (Ire). Del Mar, 7-21, 1 1/16mT, 1:42.68. B-Sherborough & Alexander B/S (IRE). *€25,000 Ylg '16 TIRSEP.

Dry Levee, c, 3, **Maclean's Music**--Directive, by Deputy Minister. Canterbury, 7-22, 5fT, :56.60. B-James Brown Witherspoon (KY). *$28,000 Ylg '16 FTKOCT.

Eisenstaedt, c, 3, **To Honor and Serve**--Afleet Lover (SP, $104,471), by Northern Afleet. Ellis, 7-22, 1m, 1:37.61. B-Wynnstay LLC & Allen Poindexter (KY). *$25,000 Ylg '16 FTKJUL; $70,000 RNA 2yo '17 EASMAY.

Consigned by GAINESWAY

Great Emperor, c, 4, **Bodemeister**--Expanse (SP), by Distant View. Arlington, 7-22, 1 1/16m (AWT), 1:44.48. B-WinStar Farm, LLC (KY). *$95,000 Ylg '15 KEESEP. **1/2 to Afleet Express (Afleet Alex), GISW, $835,140; Embellish the Lace (Super Saver), GISW, $441,540; and Reporting For Duty (Deputy Commander), MSW & MGSP, $471,453.

Winning with Woodford
WinStar Bred

ALCINDOR, True Cinder, f, 4, o/o Be True, by Shakespeare. Buckeye Native S., 7-22, Belterra

ALGORITHMS, Deep Red, f, 3, o/o Miss Charades, by Mizzen Mast. ALW, 7-22, Laurel

AWESOME AGAIN, Wooderson, c, 3, o/o Lotta Kim, by Roar. MSW, 7-22, Saratoga

BIG BAND SOUND, De Last Dance, f, 3, o/o Carr de Dancer, by Carr de Naskra. ALW, 7-21, Evangeline

BODEMEISTER, Abaco Dream, f, 2, o/o Winding Bay, by Malibu Moon. MSW, 7-22, Monmouth

BODEMEISTER, Great Emperor, c, 4, o/o Expanse, by Distant View. MSW, 7-22, Arlington

BODEMEISTER, Sphene, c, 3, o/o Cherokee Jewel, by Cherokee Run. Charles Taylor Derby, 7-21, Albuquerque

CANDY RIDE (ARG), Chocolate Kisses, f, 2, o/o Brownie Points, by Forest Wildcat. MSW, 7-22, Saratoga

CITY ZIP, City Diva, f, 2, o/o Harlotry Holiday, by Harlan's Holiday. MSW, 7-22, Ellis

D'WILDCAT, Cougar Country, g, 6, o/o Free to Soar, by Unbridled. ALW, 7-22, Prairie Meadows

DAAHER, Ascot Walk, f, 3, o/o Millenia (GB), by Unfuwain. MSW, 7-22, Saratoga

DUTCH ART (GB), Double Touch (GB), g, 4, o/o Classical Dancer (GB), by Dr Fong. Wickerr S., 7-22, Del Mar

FORT LARNED, Rock That Jewel, f, 3, o/o Gold Performance, by Touch Gold. ALW, 7-22, Canterbury

FREUD, La Moneda, m, 5, o/o Jade Palace, by Jade Hunter. AOC, 7-22, Saratoga

GIO PONTI, Helen, f, 2, o/o Un Bel Di, by Rahy. MSW, 7-22, Laurel

GOTTCHA GOLD, Deland, h, 6, o/o Star Brook, by Montbrook. Coast Is Clear S., 7-22, Gulfstream

GRAYDAR, Paddock Pick, g, 3, o/o Fiery Pulpit, by Pulpit. MSW, 7-22, Del Mar

GREAT NOTION, Scrap Copper, c, 2, o/o After All, by Olmodavor. MSW, 7-22, Laurel

HARBOR THE GOLD, Fuzzy Dolphin, g, 2, o/o Silver City Lilly, by Tiffany Ice. MSW, 7-21, Emerald Downs

HARLINGTON, Sir Orinoco, g, 6, o/o Queen's College, by Carson City. ALW, 7-22, Laurel

HOLD ME BACK, No Holds Barred, g, 5, o/o Beginnings End, by Cape Canaveral. AOC, 7-22, Prairie Meadows

INTO MISCHIEF, Kentan Road, f, 4, o/o Western Rush, by West by West. AOC, 7-22, Del Mar

INTO MISCHIEF, Muskoka Wonder, c, 2, o/o No Wonder, by Three Wonders. MSW, 7-22, Woodbine

INTO MISCHIEF, Natalie's Mischief, f, 4, o/o Miss Natalie, by Fistfite. AOC, 7-22, Canterbury

INTO MISCHIEF, Quaff, f, 3, o/o Hot Spa, by Latent Heat. MSW, 7-22, Saratoga

INTO MISCHIEF, Rowayton, c, 2, o/o Rosemonde, by Indian Charlie. MSW, 7-21, Del Mar

INVINCIBLE SPIRIT (IRE), Guerriere (Ire), f, 4, o/o Mathematicienne (Ire), by Galileo (Ire). ALW, 7-22, Saratoga

KITTEN'S JOY, Catapult, h, 5, o/o Gata Bella, by Storm Cat. GII Eddie Read S., 7-22, Del Mar

KITTEN'S JOY, Fulmer, g, 6, o/o Gdansking Queen, by Langfuhr. ALW, 7-22, Presque Isle Downs

KODIAC (GB), Camino Song (Ire), f, 3, o/o Mudalalah (Ire), by Singspiel (Ire). MSW, 7-21, Del Mar

LANTANA MOB, Sweetalkingjustice, m, 5, o/o Lost Appeal, by Valid Appeal. ALW, 7-22, Belterra

LATENT HEAT, Miner Heat, g, 3, o/o Mine Search, by Mineshaft. AOC, 7-22, Hastings

MACLEAN'S MUSIC, Dry Levee, c, 3, o/o Directive, by Deputy Minister. MSW, 7-22, Canterbury

MAGNA GRADUATE, Magna Rose, f, 3, o/o Woodflower, by Woodman. Norm Barron Queen City Oaks, 7-22, Belterra

MAJESTIC WARRIOR, Crazy Sweet, f, 4, o/o Ride Me Crazy, by Two Punch. AOC, 7-22, Presque Isle Downs

MAJESTICPERFECTION, Majestic Affair, g, 6, o/o Blumin Beauty, by Blumin Affair. Good Lord S., 7-22, Ellis

MIDSHIPMAN, Is Too, f, 3, o/o Tensas Salt, by Salt Lake. ALW, 7-21, Evangeline

MIZZEN MAST, Maybe Wicked, f, 3, o/o Something Wicked, by Chimes Band. ALW, 7-22, Ellis
PIONEEROF THE NILE, Mother Mother, f, 2, o/o Mother, by Lion Hearted. MSW, 7-22, Del Mar
PIONEEROF THE NILE, Princessof the Nyl, f, 3, o/o Arabisini, by Bernardini. Washington Oaks, 7-22, Emerald Downs
PIONEEROF THE NILE, Secretsof the Nile, f, 3, o/o Unforgotten, by Northern Afleet. MSW, 7-22, Woodbine
ROAD RULER, Hammered, f, 4, o/o Bar Hoppin, by Animo de Valeroso. ALW, 7-22, Arlington
SKY MESA, Avie's Mesa, c, 4, o/o Avie's Empire, by Empire Maker. ALW, 7-22, Woodbine
SMART STRIKE, Strike the Flag, g, 4, o/o Catch the Flag, by A.P. Indy. ALW, 7-22, Woodbine
STAY THIRSTY, Stay Fantastic, g, 2, o/o Fantastic City, by Carson City. MSW, 7-22, Hastings
SURF CAT, Surf Kitten, f, 4, o/o Eden Mirelle, by Cyclotron. ALW, 7-21, Albuquerque
TAPIZAR, Monomoy Girl, f, 3, o/o Drumette, by Henny Hughes. GI Coaching Club American Oaks, 7-22, Saratoga
THUNDER GULCH, Delicate Lady, m, 5, o/o Love and Lies, by Broken Vow. AOC, 7-22, Arlington
TIZNOW, Tiz a Slam, c, 4, o/o Flaming Rose, by Grand Slam. GII Nijinsky S., 7-22, Woodbine
TO HONOR AND SERVE, Eisenstaedt, c, 3, o/o Afleet Lover, by Northern Afleet. MSW, 7-22, Ellis
U S RANGER, Swing Thoughts, f, 2, o/o Ankha, by Desert Classic. MCL, 7-22, Del Mar
UNCLE MO, Owen's Mo, g, 3, o/o Petite Fuego, by Smoke Glacken. ALW, 7-21, Charles Town
VRONSKY, Vronilla Parfait, m, 5, o/o Deb's Parfait, by Native Prospector. ALW, 7-22, Sacramento

Quaff gets it done at Saratoga as one of five Sunday winners for Into Mischief | *Sarah Andrew*

John Sikura on Bayern's First-Crop Yearlings

Bill Farish on Lane's End's Freshman Yearling Sires

Adrian Wallace on American Pharoah's First-Crop Yearlings

Watch all of the
TDN video features on the
TDN's New vimeo Channel

Follow us at
https://vimeo.com/thetdn

TDN
EUROPE/INTERNATIONAL
MONDAY, 23 JULY 2018

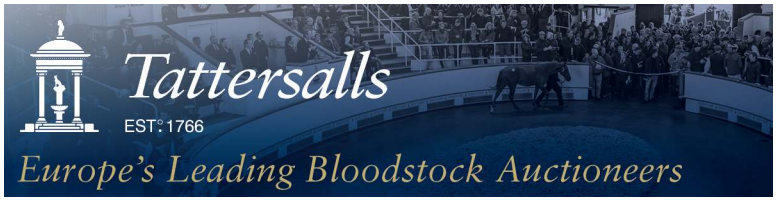

MAGICAL DOMINATES AT THE CURRAGH

Magical is driven out by Ryan Moore to win the G2 Kilboy Estate S. | *Racing Post*

Off the track since her seasonal return when fourth in the G3 Prix de la Grotte at ParisLongchamp Apr. 15, **Magical (Ire)** (Galileo {Ire}) showed no rustiness as she made all to get back to winning ways in Sunday's G2 Kilboy Estate S. at The Curragh. Sent off the 5-4 favourite, last year's G2 Debutante S. winner and G1 Moyglare Stud S. runner-up was bounced out to lead by Ryan Moore and there were no dramas as she completed her task with authority, putting 2 3/4 lengths between her and the Listed Celebration S. winner **I'm So Fancy (Ire)** (Rajj {Ire}) at the line. "We had her ready to run in the Oaks, it was the plan to run her, but she just knocked the inside of her joint and then it just took a long time for the swelling to go down and the soreness to go out, so she got held up," Aidan O'Brien explained. "We had her in the [Irish] Oaks yesterday, but we were afraid to run her as we were afraid she wasn't fit enough. This was a nice start back for her and hopefully she's okay. She was leaning left a little bit all the way in the straight."

Along with **Happily (Ire)** (Galileo {Ire}) and **'TDN Rising Star' September (Ire)** (Deep Impact {Jpn}), Magical made up a holy trinity of juvenile fillies for Ballydoyle last season and after upstaging them both in the Debutante here in August she looked as if she could turn out best. After Happily reversed the form in the Moyglare, Magical was sent to Chantilly to contest the G1 Prix Marcel Boussac and Newmarket for the G1 Fillies' Mile and ran fourth in each of those tests before entering winter quarters and re-emerging with blinkers on in the Grotte. After this all-the-way effort, her trainer is pondering her optimum trip. "She's a lovely filly–how far she'll stay, I'm not sure," he added. "We'll see how she is, but we could have a look at the [Aug. 23 G1] Yorkshire Oaks with her. Talking to Ryan there, he thought she maybe wasn't ready to step up to a mile and a half yet." September, who had been off since the GI Breeders' Cup Juvenile Fillies Turf in November, was slowly away and never got out of last place but O'Brien was unconcerned. "Obviously we were babying September along to try to get her back after her setback in the spring," he said. "The plan was to drop in and Seamus [Heffernan] was always going to look after her if she got tired. There should be an awful lot of improvement in her."

Cont. p2

IN TDN AMERICA TODAY

MONOMOY GIRL SCHOOLS THEM IN CCA OAKS

Leading sophomore filly Monomoy Girl (Tapizar) asserted her superiority over Midnight Bisou (Midnight Lute) in Sunday's GI Coaching Club American Oaks at Saratoga.

Click or tap here to go straight to TDN America.

Magical Dominates At The Curragh cont.

Giving an update on the fillies that ran in the Oaks on Saturday O'Brien said, "They seem to be fine. Ryan's filly [Magic Wand] had a little bit of a dirty nose when she came back, so maybe that was a below-par run. She was a little bit disappointing and maybe there was a little thing on her. All her scopes and bloods were perfect all the way up to the race, but maybe she just ran a little bit below herself. Donnacha's filly [Forever Together] seemed fine. She's a filly that seems to stay very well."

Pedigree Notes...

Magical hails from one of the best families in European racing, with her G1 Irish 1000 Guineas, G1 Nassau S. and G1 Sun Chariot S.-winning dam Halfway To Heaven (Ire) (Pivotal {GB}) producing some rare alchemy by Galileo including the multiple Group 1 winner Rhododendron (Ire). Her victory in the latest renewal of the G1 Lockinge S. was her third at the highest level and there is a yearling full-sister to both waiting in the wings. Halfway To Heaven's dam is Trevor Stewart's high-class sprinter Cassandra Go (Ire) (Indian Ridge {Ire}), winner of the G2 King's Stand S. and G2 Temple S. and runner-up to Mozart (Ire) in the 2001 G1 July Cup. She is also responsible for the G3 Abernant S. and G3 Sandown Sprint S. scorer Tickled Pink (Ire) (Invincible Spirit {Ire}) and the G3 Summer S. winner Theann (GB) (Rock of Gibraltar {Ire}). The latter went on to produce the GI First Lady S. and GI Rodeo S. heroine Photo Call (Ire) also from a mating with Galileo, and this stable's recent G2 Norfolk S. third and Listed Tipperary S. winner Land Force (Ire) (No Nay Never). Cassandra Go is kin to the now-deceased G3 Coventry S.-winning successful sire Verglas (Ire) (Highest Honor {Fr}) out of the distinguished Rahaam (Secreto) whose abundant classy descendants include the GI Mother Goose S. third Seba (GB) (Alzao). **Click for the free Equineline.com catalogue-style pedigree**.

Share this story

Sunday, Curragh, Ireland

KILBOY ESTATE S.-G2, €115,000, Curragh, 7-22, 3yo/up, f, 9fT, 1:54.16, g/f.

1--**MAGICAL (IRE), 126, f, 3, by Galileo (Ire)**

1st Dam: Halfway To Heaven (Ire) (MG1SW-Eng, G1SW-Ire & G1SP-Fr, $941,139), by Pivotal (GB)

2nd Dam: Cassandra Go (Ire), by Indian Ridge (Ire)

3rd Dam: Rahaam, by Secreto

O-Derrick Smith, Susan Magnier & Michael Tabor; B-Orpendale, Chelston & Wynatt (IRE); T-Aidan O'Brien; J-Ryan Moore. €67,850. Lifetime Record: G1SP-Ire, 8-3-2-0, $325,651.

Cont. p3

TDN EUROPE/INTERNATIONAL

Vice President, International Operations
Gary King
Twitter: @garykingTDN
garyking@thetdn.com
+ 1.732.320.0975

International Editor
Kelsey Riley
Twitter: @kelseynrileyTDN
kelseynriley@thetdn.com

European Editor
Emma Berry
Twitter: @collingsberry
emmaberry@thetdn.com

Associate International Editor
Heather Anderson
Twitter: @HLAndersonTDN

Marketing Manager
Alayna Cullen
Twitter: @AlaynaCullen
alaynacullen@thetdn.com

Contributing Editor
Alan Carasso
Twitter: @EquinealTDN

Cafe Racing
Sean Cronin
Tom Frary
caferacing@thetdn.com

Irish Correspondent
Daithi Harvey

Regular Columnists
Andrew Caulfield
John Berry
Kevin Blake
Tom Peacock

Magical cont.

*Full to Rhododendron (Ire), Hwt. 2yo Filly-Ire, MG1SW-Eng, G1SW-Ire, GSW & G1SP-Ire, GISP-US, $1,715,911; and Flying The Flag (Ire), GSW-Ire & GSP-SAf, $195,702.
Werk Nick Rating: A+++ *Triple Plus*.
Click for the eNicks report & 5-cross pedigree.

2--**I'm So Fancy (Ire)**, 135, f, 4, Rajj (Ire)--Royal Jelly (GB), by King's Best. O-Mrs James Nicholson; B-Lisheen Stud (IRE); T-Jessica Harrington. €23,000.

3--**Broadway (Ire)**, 126, f, 3, Galileo (Ire)--Danedrop (Ire), by Danehill. O-Michael Tabor, Derrick Smith & Susan Magnier; B-Orpendale, Chelston & Wynatt (IRE); T-Aidan O'Brien. €11,500.

Margins: 2 3/4, 2, 1. Odds: 1.25, 3.50, 25.00.
Also Ran: Ship of Dreams (Ire), Sarrocchi (Ire), Damselfly (Ire), September (Ire). **Click for the Racing Post result. Video, sponsored by Fasig-Tipton**.

GREY DAY

A touch disappointing so far in 2018, **Havana Grey (GB)** (Havana Gold {Ire}) put that right on Sunday as he readily upstaged the older sprinters in The Curragh's G2 Sapphire S. Always travelling strongly racing away from the main group, last year's G3 Molecomb S. winner and G1 Prix Morny runner-up kept going as **Caspian Prince (Ire)** (Dylan Thomas {Ire}) cried enough and hit the line a length to the good over that course specialist, with a half length back to the 2-1 favourite **Mabs Cross (GB)** (Dutch Art {GB}) in third. Jockey PJ McDonald was one of those for whom this result was not "It wasn't really a surprise, because we always knew the ability was there," he said. "For some reason or another, he just wasn't firing early on in the year. We knew it was a tough task taking on older sprinters and his first couple of runs were always going to be difficult. Fair play to Karl [Burke], he didn't panic and let him come good. They've got him back and, fingers crossed, now we can have a good end to the season."

One of last term's fastest juveniles, Havana Grey captured the Listed National S. and Listed Dragon S. at Sandown either side of finishing 10th in Royal Ascot's G2 Norfolk S. Coming to the fore in the Molecomb at Glorious Goodwood, the grey was runner-up to stablemate Unfortunately (Ire) (Society Rock {Ire}) in the Morny at Deauville in August and to the G2 Queen Mary S. winner Heartache (GB) (Kyllachy {GB}) in Doncaster's G2 Flying Childers S. in September. Only fifth on his return when favourite for the G3 Palace House S. at Newmarket May 5, he was sixth three weeks later in the G2 Temple S. at Haydock which forced connections to abandon Royal Ascot plans.

Cont. p4

Europe's leading 2YOs

Following Frankel's position as the leading sire of Royal Ascot 2018, the Juddmonte stallions continue to head the ranks.

Kingman

Sire of **CALYX**
(Coventry Stakes **Gr.2**)
Timeform's Highest-Rated 2YO Colt

Oasis Dream

Sire of **PRETTY POLLYANNA**
(Duchess Of Cambridge Stakes **Gr.2**)
Timeform's Highest-Rated 2YO Filly

Contact Shane Horan, Claire Curry or Eoin Fives
+44 (0)1638 731115
nominations@juddmonte.co.uk
www.juddmonte.com

JUDDMONTE

Timeform ratings correct to 16.07.2018

Sunday, Curragh, Ireland

SAPPHIRE S.-G2, €110,000, Curragh, 7-22, 3yo/up, 5fT, :58.21, g/f.

1--**HAVANA GREY (GB), 129, c, 3, by Havana Gold (Ire)**
1st Dam: Blanc de Chine (Ire), by Dark Angel (Ire)
2nd Dam: Nullarbor (GB), by Green Desert
3rd Dam: Bloudan, by Damascus
(42,000gns Wlg '15 TATFOA; €70,000 Ylg '16 ARAUG). O-Global Racing Club & Mrs Elaine Burke; B-Mickley Stud & Lady Lonsdale (GB); T-Karl Burke; J-P J McDonald. €64,900. Lifetime Record: GSW-Eng & G1SP-Fr, 11-5-3-0, $294,179. **Werk Nick Rating: A++. Click for the eNicks report & 5-cross pedigree.**

BBA Ireland — Transport Purchase Insurance
Sold by Coulonces Consignment - Haras du Grand Chene

2--**Caspian Prince (Ire)**, 133, g, 9, Dylan Thomas (Ire)--Crystal Gaze (Ire), by Rainbow Quest. (11,000gns Ylg '10 TATYEA; €20,000 4yo '13 DEANOV). O-Stephen Louch; B-Ballygallon Stud Ltd (IRE); T-Michael Appleby. €22,000.

3--**Mabs Cross (GB)**, 130, f, 4, Dutch Art (GB)--Miss Meggy (GB), by Pivotal (GB). (£3,000 Ylg '15 DONNOV). O-David W Armstrong; B-Highfield Farm LLP (GB); T-Michael Dods. €11,000.

Margins: 1, HF, HF. Odds: 10.00, 2.50, 2.00.

Also Ran: Declarationofpeace, Gorane (Ire), Battle of Jericho, Washington DC (Ire). **Click for the Racing Post result. Video, sponsored by Fasig-Tipton.**

All the old verve was back in evidence here and allied with the tactical nous of his rider who ploughed his own furrow and stayed out of a tussle with the main-group leader Caspian Prince, Havana Grey was able to re-establish his reputation. "I was always happy to stay away from him, as I didn't want to get into a duel early on," McDonald explained. "My horse can make all, so I'm not afraid to race on my own with him. Me and Karl decided we would stay over that side and if he was on song, he'd be there with a chance and if he wasn't, it didn't really matter where he ended up. It was a great training performance to get him back today and, fingers crossed, he can keep progressing and he should be a decent sprinter by the end of the year."

Pedigree Notes...

Havana Grey is the first foal out of the prolific winner Blanc de Chine (Ire) (Dark Angel {Ire}), a half-sister to Fast Act (Ire) (Fast Company {Ire}) who was runner-up in the Molecomb. This is also the family of the G2 Hungerford S. scorer Richard Pankhurst (GB) (Raven's Pass), the G1 Irish 1000 Guineas heroine and outstanding matriarch Al Bahathri (Blushing Groom {Fr}) and this year's G1 Epsom Oaks heroine and G1 Irish Oaks and G1 Pretty Polly S. runner-up Forever Together (Ire) (Galileo {Ire}). The dam also has a yearling colt by Fast Company (Ire) purchased for 85,000gns at Tattersalls December by Godolphin and a foal full-brother to Havana Grey. **Click for the free Equineline.com catalogue-style pedigree.**

Havana Grey | *Racing Post*

© Copyright Thoroughbred Daily News.
This newspaper may not be reproduced in any form or by any means, electronic or mechanical, without prior written permission of the copyright owner, MediaVista. Information as to the American races, race results and earnings was obtained from results charts published by The Jockey Club Information Services and utilized here with their permission.

THE AGA KHAN STUDS
Success Breeds Success
A new Gr.1 Classic winner for
SEA THE STARS
SEA OF CLASS, was an impressive, fast-finishing winner of the **Gr.1** Irish Oaks at the Curragh on Saturday to become a 9th **Gr.1** winner for her sire.
Congratulations to all the connections!

SIGNORA STRIKES AGAIN IN PAPIN

Signora Cabello (Ire) (Camacho {GB}), who posted a career high with a narrow victory in Royal Ascot's June 20 G2 Queen Mary S. last time, franked that effort with another game performance in Sunday's G2 Darley Prix Robert Papin at Maisons-Laffitte. The bay has not looked back since registering an Apr. 28 debut fourth at Beverley and also annexed a May 7 novice heat at Bath and York's May 18 Listed Marygate Fillies' S. in her penultimate start. She was alert at the break here and accepted a tow in second, positioned on the shoulder of G2 Norfolk S. runner-up **Pocket Dynamo** (Dialed In), through the early stages of this first overseas foray. Stoked up to gain a slender advantage soon after passing halfway, the even-money favourite did not require the full Frankie Dettori treatment when strongly pressed inside the final furlong and was ridden out to hold the late surge of **Sexy Metro (Fr)** (Diamond Green {Fr}), a shade cosily, by a neck. "She goes on any ground, she was ready to run again and this race fitted in perfectly with her campaign," said winning conditioner John Quinn. "I am delighted to come here and delighted with the win. All being well, we'll bing her back to France for the [Aug. 19 G1] Prix Morny [at Deauville]."

Sunday, Maisons-Laffitte, France

DARLEY PRIX ROBERT PAPIN-G2, €130,000, Maisons-Laffitte, 7-22, 2yo, c/f, 5 1/2fT, 1:04.34, gd.

1--**SIGNORA CABELLO (IRE), 125, f, 2, by Camacho (GB)**
1st Dam: Journalist (Ire) (GSP-Eng), by Night Shift
2nd Dam: Schlefalora (GB), by Mas Media (GB)
3rd Dam: Spanish Habit, by Habitat
(20,000gns Ylg '17 TAOCT). O-Phoenix Thoroughbred & Zen Racing; B-Diomed Bloodstock Ltd (IRE); T-John Quinn; J-Lanfranco Dettori. €74,100. Lifetime Record: GSW-Eng, 5-4-0-0, €182,946. *1/2 to La Presse (Gone West), GSP-Eng; Emirates Girl (Unbridled's Song), SP-Fr & Ger; and Plagiarism (Lonhro {Aus}), SP-Eng. **Werk Nick Rating: B. Click for the eNicks report & 5-cross pedigree**.

2--**Sexy Metro (Fr)**, 128, c, 2, Diamond Green (Fr)--Mindset (Ire), by Vettori (Ire). O-Gerard Augustin-Normand, Alain Jathiere & Ecurie Jules Ouaki; B-Mathieu Daguzan-Garros (FR); T-Didier Guillemin. €28,600.

3--**True Mason (GB)**, 128, c, 2, Mayson (GB)--Marysienka (GB), by Primo Dominie (GB). (25,000gns Wlg '16 TATFOA; 120,000gns Ylg '17 TAOCT). O-Khalifa Dasmal; B-Simon Balding (GB); T-Karl Burke. €13,650.

Margins: NK, 3/4, SHD. Odds: 1.00, 2.50, 12.00.

Also Ran: Pocket Dynamo, Simply Striking (Fr). **Click for the Racing Post result. Video, sponsored by Fasig-Tipton**.

Pedigree Notes...

Signora Cabello (Ire) (Camacho {GB}) is the leading performer and latest foal produced by G3 Princess Margaret S. runner-up Journalist (Ire) (Night Shift), whose black-type quartet features G3 Firth of Clyde S. placegetter Emirates Girl (Unbridled's Song). Journalist is kin to G2 Flying Childers S. victor Sheer Viking (Ire) (Danehill) and she is also a granddaughter of Spanish Habit (Habitat), whose own progeny is headed by G1 1000 Guineas heroine and G1 Irish One Thousand Guineas second Las Meninas (Ire) (Glenstal). Spanish Habit's descendants also include G1 Golden Jubilee and G1 Nunthorpe S. hero Kingsgate Native (Ire) (Mujadil) while Signora Caballo's fourth dam Donna Cressida (Don {Ity}) landed the G2 Player-Wills S. and boasts Australia's G1 Futurity S. heroine Aqua d'Amore (Aus) (Danehill) among her descendants. **Click for the free Equineline.com catalogue-style pedigree**.

Share this story

Signora Caballo makes it four wins in a row under four different jockeys | *Scoop Dyga*

GENIALE GAME IN THE MESSIDOR

It is fair to say that the already-substantial reputation of Deep Impact (Jpn) has taken on a new dimension this season and his son **Geniale (Jpn)** provided further exposure for Japan's dominant sire in Sunday's G3 Prix Messidor at Maisons-Laffitte. Sent to the head of affairs from the outset by Yutaka Take, the 5-1 shot may have been headed for a stride by **Jimmy Two Times (Fr)** (Kendargent {Fr}) but began to pull away inside the final furlong to register a half-length success. Last seen finishing fifth in a mile allowance race in Tokyo May 13, the bay was an unknown quantity here but trainer Mikio Matsunaga is looking up after he proved himself in this arena. "This is my first runner in France and the owner's first group winner," he explained. "I think he could go for the [G1] Prix Jacques le Marois [at Deauville Aug. 12] or [Aug. 5] G1 Prix Maurice de Gheest, but I'll discuss it with the owner. In Japan, he tends to lean to the left, but the rail here and Yutaka Take helped him a lot. The owner is a fan of Mr Take."

Pedigree Notes...

Geniale's pedigree suggests he would be able to mix it at the top level, being a son of the G1 Prix de Diane, G1 Prix Saint-Alary and the G1 Grand Prix de Saint-Cloud-winning champion Sarafina (Fr) (Refuse To Bend {Ire}). Also third on two occasions in the G1 Prix de l'Arc de Triomphe, she is kin to the G3 Firebreak S. winner Sandagiyr (Fr) (Dr. Fong) as well as the dual listed winner and Saint-Alary runner-up Sanaya (Ire) (Barathea {Ire}). Sarafina's only other recorded live foal to date is the twice-winning 3-year-old filly Plus (Jpn) (Victoire Pisa {Jpn}). **Click for the free Equineline.com catalogue-style pedigree**.

Cont. p7

A GROUP TWO WIN FOR GREY

HAVANA GREY back to his best to win the Sapphire Stakes Gr2 at the Curragh, adding to his previous Molecomb Gr3 win, 2 Listed wins and 2nd in Prix Morny Gr1. Congratulations to Karl Burke, Global Racing and Elaine Burke.

Bred by: Mickley Stud & Lady Lonsdale

TWEENHILLS

T: +44 (0)1452 700177 www.tweenhills.com

QATAR RACING

HAVANA GOLD

Sunday, Maisons-Laffitte, France

PRIX MESSIDOR-G3, €80,000, Maisons-Laffitte, 7-22, 3yo/up, 8fT, 1:37.62, gd.

1--**GENIALE (JPN), 128, c, 4, by Deep Impact (Jpn)**
1st Dam: Sarafina (Fr) (Ch. 3yo Filly-Eur, Hwt. Older Mare-Fr at 11-14f & MG1SW-Fr, $2,241,282), by refuse To Bend (Ire)
2nd Dam: Sanariya (Ire), by Darshaan (GB)
3rd Dam: Sanamia (Ire), by Top Ville (Ire)
1ST BLACK-TYPE WIN; **1ST GROUP WIN**. (¥160,000,000 Ylg '15 JRHJUL). O-Kieffers Company Ltd; B-Shadai Farm (JPN); T-Mikio Matsunaga; J-Yutaka Take. €40,000. Lifetime Record: 8-3-0-0, €159,021. **Click for the eNicks report & 5-cross pedigree**. **Werk Nick Rating: B**.

IRT **Thanks for flying IRT.** Phone +1 630 377 2300

2--**Jimmy Two Times (Fr)**, 128, h, 5, Kendargent (Fr)--Steel Woman (Ire), by Anabaa. (€85,000 Ylg '14 AROCT). O-Godolphin SNC; B-Francis Teboul & Jean Boniche (FR); T-Andre Fabre. €16,000.

3--**Zalamea (Ire)**, 128, h, 5, Lope de Vega (Ire)--Tanzania (Ire), by Alzao. (€23,000 3yo '16 ARQNOV). O-Torsten Raber; B-SF Bloodstock LLC (IRE); T-Carina Fey. €12,000.

Margins: HF, 1HF, SHD. Odds: 5.90, 1.00, 14.00.

Also Ran: Taareef. Scratched: Emmaus (Ire). **Click for the Racing Post result. Video, sponsored by Fasig-Tipton**.

Geniale | *Scoop Dyga*

◊ ◊ ◊

PERSONALISE YOUR TDN!
No matter where you are in the world, you can now **CHOOSE** what news section appears first when you download the TDN from our home page.
Make your choice at **www.thetdn.com**
TDN EUROPE/INTERNATIONAL

Gr.2 Winner
SIGNORA CABELLO
PRIX ROBERT PAPIN, Group 2
sold Tattersalls October Yearling Sale, Book 3
by Lodge Park Stud
to Richard Knight Bloodstock / Sean Quinn
for 20,000 gns
Tattersalls October Yearling Sale
Book 1 October 9 - 11
featuring the £25,000 Tattersalls October Book 1 Bonus
Tattersalls
Tattersalls Tel: +44 1638 665931 www.tattersalls.com sales@tattersalls.com

CAMELOT ON TARGET FOR ELITE STATUS

By John Boyce

Like some two-year-old maidens and newcomer races that promise to give us a first glimpse of future stars, it's equally exciting observing a young stallion progress in his first two years with runners at the races. And we are all just as pleased when a new super sire appears on the scene, especially one that promises to contribute to our longer races. The latest that could possibly fit that description is the 2,000 Guineas and Derby winner **Camelot (GB)**, who has come up with two G1 winners among his first crop in Irish Derby hero Latrobe (Ire) and Belmont Oaks heroine Athena (Ire). The son of Montjeu (Ire) made rapid late progress last year with his first juveniles but it was to be expected that he'd really shine with his first three-year-olds. And there's no doubt that Camelot has the profile to go all the way to the top. In terms of his elite runners, he's already got the best set of ten runners as assessed by Timeform, among the sires who retired in 2014. Currently they have an average rating of 111.1, a figure we can expect to be much higher by the end of the season. But it will need to be if he's to break into the top ten sires in the past 20 years - he's currently 6.7lbs per horse shy of where Galileo (Ire) was at the end of year two, and 7.8lbs per horse adrift of Frankel (GB).

That said, top-class stallions don't have to get to the front this soon in their career. It took six years before Galileo to put together a set of ten horses that had the best average Timeform rating among his contemporaries. Furthermore, Camelot's ratio of Stakes winners - another metric that should rise through the year - is currently identical to what Galileo recorded at the end of his second year. It's not hard to imagine him joining Galileo, Sea The Stars (Ire) and Teofilo (Ire) as top-class sources of quality staying horses, particularly if breeders trust him with their best mares.

Share this story

EUROPEAN NEWS

presented by: Destination Europe www.destinationeuroperacing.com

FRANCE NEXT FOR ROMANISED

Ken Condon is readying his Classic winner **Romanised (Ire)** (Holy Roman Emperor {Ire}) for a tilt at the G1 Prix Jacques Le Marois at Deauville Aug. 12. The colt was a leading fancy for the G1 St James's Palace S. at Royal Ascot following his authoritative victory in the G1 Tattersalls Irish 2000 Guineas at The Curragh, however Robert Ng's 3-year-old failed to give his true running when beaten six lengths into seventh place behind **Without Parole (GB)** (Frankel {GB}). "He's had a bit of a rest [since Ascot] and the plan is the Jacques le Marois at Deauville," Condon said. "A straight mile again should suit. He worked during the week and we were happy with that. A reproduction of his Curragh run, given what US Navy Flag has done, would make him very competitive." Romanised's pedigree suggests another couple of furlongs could be within his remit and Condon is considering upping him in trip at some stage this season. "We are considering 10 furlongs but it might not happen until the Irish Champion Stakes. After the Jacques le Marois we are probably looking at the [G1] Prix du Moulin [at ParisLongchamp] but we'll be more informed after he runs again."

Share this story

FIND US ON FACEBOOK
www.facebook.com/thoroughbreddailynews

LEADING SECOND-SEASON SIRES IN EUROPE 2018*

Sire	Rnrs	T10AvTFR	BTW	%
Camelot	123	**111.1**	9	7.3
Intello	72	**108.4**	5	6.9
Society Rock	130	**104.1**	2	1.5
Declaration of War	106	**103**	4	3.8
Havana Gold	100	**101.8**	5	5.0
Farhh	32	**101.2**	3	9.4
Dawn Approach	89	**100.9**	4	4.5
Lethal Force	99	**99.4**	0	0.0
Cityscape	41	**94**	3	7.3
Epaulette	95	**93.4**	0	0.0

LEADING SECOND-SEASON SIRES IN EUROPE 2000-2018*

Sire	Rnrs	T10AvTFR	BTW	%
Frankel	128	**118.9**	20	15.6
Galileo	124	**117.8**	9	7.3
Dubawi	166	**117.3**	18	10.8
Shamardal	158	**116.1**	15	9.5
Lope de Vega	121	**115.4**	12	9.9
Sea the Stars	111	**115.4**	12	10.8
Nathaniel	146	**114**	5	3.4
Oasis Dream	160	**113.8**	9	5.6
New Approach	114	**113.5**	9	7.9
Cape Cross	120	**113.2**	10	8.3

*RANKED BY AVERAGE TF RATING OF THEIR BEST TEN RUNNERS

AUTUMN PLAN FOR TEPPAL

Another trainer with a French target in mind for his Classic winner is David Simcock who is eyeing the G1 Qatar Prix de la Foret as an autumn aim for his G1 The Emirates Poule d'Essai des Pouliches winner **Teppal (Fr)** (Camacho {GB}). The filly disappointed in the G1 Coronation S. at Royal Ascot behind **Alpha Centauri (Ire)** (Mastecraftsman {Ire}) but Simcock is happy to draw a line through that performance. "She had a bad blood test after Ascot. She has had a month quiet and is just starting up again," he said on Sunday. Teppal will obviously not take up her entry in the G1 Qatar Sussex S. at Goodwood with Simcock preferring to focus on later in the season. "We might well look at something like the Foret in October. It was disappointing [at Ascot] and something had to be wrong, but she seems back on track now. I'm absolutely in no doubt we wouldn't have beaten the winner, but I expected a good run from her. I was disappointed, but there were reasons that came to light," he added.

Share this story

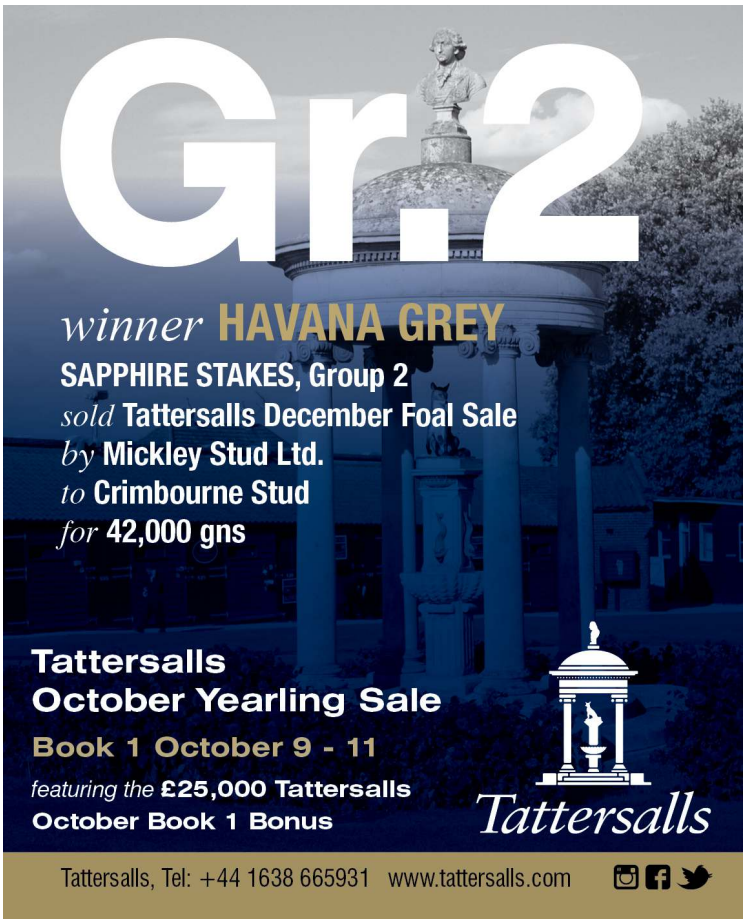

FIRST-SEASON SIRES WITH RUNNERS

Monday, July 23:

UNITED KINGDOM:

Alhebayeb (Ire) (Dark Angel {Ire}), Tara Stud
128 foals of racing age/3 winners/0 black-type winners
18:30-BEVERLEY, 5f, CHEEKY LOLA (IRE)
€16,000 Goffs Sportsman's Yearling Sale 2017; 12,500gns Tattersalls Craven Breeze-Up Sale 2018
18:10-WINDSOR, 6f, OBABY (IRE)
£9,000 RNA Goffs UK Silver Yearling Sale 2017; €14,000 Goffs Open Yearlings HIT Sale 2017

Bungle Inthejungle (GB) (Exceed And Excel {Aus}), Rathasker Stud
95 foals of racing age/16 winners/1 black-type winner
18:10-WINDSOR, 6f, RED FLOWER (IRE)
8,500gns Tattersalls October Yearling Sale 2017 - Book 3

Charm Spirit (Ire) (Invincible Spirit {Ire}), Haras de Bonneval
105 foals of racing age/10 winners/0 black-type winners
18:10-WINDSOR, 6f, LIVELY LYDIA (GB)
11,000gns Tattersalls October Yearling Sale 2017 - Book 2

Coach House (Ire) (Oasis Dream {GB}), Bucklands Farm & Stud (GB)
76 foals of racing age/2 winners/0 black-type winners
18:10-WINDSOR, 6f, COACH TRIP (GB)
£1,200 RNA Goffs UK Autumn HIT & Yearling Sale 2017

Alhebayeb has two chances of adding to his tally on Monday
Tara Stud

Garswood (GB) (Dutch Art {GB}), Cheveley Park Stud
74 foals of racing age/4 winners/1 black-type winner
18:30-BEVERLEY, 5f, ROYAL DESTINY (GB)

Gregorian (Ire) (Clodovil {Ire}), National Stud
85 foals of racing age/6 winners/0 black-type winners
18:30-BEVERLEY, 5f, QUEEN JO JO (GB)
£11,000 Goffs UK Premier Yearling Sale 2017; 68,000gns Tattersalls Craven Breeze-Up Sale 2018

Heeraat (Ire) (Dark Angel {Ire}), Mickley Stud
72 foals of racing age/3 winners/0 black-type winners
18:30-BEVERLEY, 5f, NEWGATE ANGEL (GB)

Kuroshio (Aus) (Exceed And Excel {Aus}), Darley Northwood Park
22 foals of racing age/5 winners/0 black-type winners
18:30-BEVERLEY, 5f, FAROL (GB)

BOOKMARK

http://www.thoroughbreddailynews.com/getLatest.php
to download the latest edition of the TDN each day.

BRITAIN

Destination Europe
www.destinationeuroperacing.com

Sunday's Result:

1st-Redcar, £6,000, Cond, 7-22, 2yo, 7fT, 1:24.46, g/f. **ANTAGONIZE (GB) (c, 2, Epaulette {Aus}--Hakuraa {Ire}, by Elnadim)**, who was burdened with a four-pound penalty for graduating over this trip in his June 28 unveiling at Newcastle last time, raced on the front end under a tight hold from the outset here. Nudged along to gain an outright advantage approaching the final eighth, the 15-8 chalk was ridden out in the closing stages to assert by a half length from Kingson (Ire) (Kingman {GB}). Half-brother to a yearling filly by Brazen Beau (Aus), he is the third foal and one of three winners produced by an unraced daughter of Listed Abergwaun S. third Miss Donovan (GB) (Royal Applause {GB}), herself kin to four black-type performers headed by G1 Phoenix S. runner-up and GSW sire Hellvelyn (GB) (Ishiguru). Sales history: 15,000gns Ylg '17 TAOCT. Lifetime Record: 2-2-0-0, $11,375. **Video, sponsored by Fasig-Tipton**.

O-Crossfields Racing; B-Crossfields Bloodstock Ltd (GB); T-Bryan Smart.

Saturday Night's Result:

6th-Lingfield, £5,800, Cond, 7-21, 2yo, 7fT, 1:21.34, g/f.

GOOD FORTUNE (GB) (c, 2, New Approach {Ire}--Mazuna {Ire} {GSW-Eng, $112,117}, by Cape Cross {Ire}), sent off the 5-4 favourite on the strength of his latest third to the subsequent G2 Superlative S.-placed Neverland Rock (GB) (No Nay Never) over this trip at Newmarket June 23, was soon in front. Clear after halfway, the bay drifted left on the run to the line but was in total command and had 10 lengths in hand there. The winner is a full-brother to the stable's talented Beautiful Romance (GB), who was successful in the G2 Middleton S., G2 Zipping Classic and G3 Nad Al Sheba Trophy and also third in the G1 QIPCO British Champions Fillies & Mares S., GSW & G1SP-Eng, GSW-Aus & UAE, $841,109. The dam Mazuna, a relative of the brilliant Sakhee (Bahri) and G1SW sire Mastercraftsman (Ire) (Danehill Dancer {Ire}) who took the G3 Princess Royal S., has a foal full-sister to this pair to come. Sales history: 150,000gns Ylg '17 TATOCT. Lifetime Record: 3-1-0-1, $5,948. **Video, sponsored by Fasig-Tipton**.

O-Godolphin; B-Rabbah Bloodstock Limited (GB); T-Charlie Appleby.

FRANCE

Destination Europe
www.destinationeuroperacing.com

Sunday's Results:

PRIX DE BAGATELLE-Listed, €55,000, Maisons-Laffitte, 7-22, 3yo, f, 8fT, 1:35.12, gd.

1--**ENVIRONS (GB), 123, f, 3, by Dansili (GB)**
1st Dam: Zatsfine (GB), by Oasis Dream (GB)
2nd Dam: Binche, by Woodman
3rd Dam: Binary (GB), by Rainbow Quest

1ST BLACK-TYPE WIN. O-Khalid Abdullah; B-Juddmonte Farms (GB); T-Andre Fabre; J-Vincent Cheminaud. €27,500. Lifetime Record: 4-2-1-1, €49,350.

2--**Style Presa (Fr)**, 123, f, 3, Style Vendome (Fr)--Sorpresa, by Pleasant Tap. O-Ecurie d'Haspel & Gerard Augustin-Normand. €11,000.

3--**La Canche (Fr)**, 123, f, 3, Le Havre (Ire)--L'Authie (Fr), by Linamix (Fr). B-Patrick Fellous, Hugues Delloye, Alain Solal & Tony Clout. €8,250.

Margins: 1 1/4, SNK, HD. Odds: 3.00, 4.30, 17.00.

Also Ran: Lady Westminster (Ire), Spirit of Nelson (Ire), Red Addiction (Ire), Soupha (Fr), Jaljalah (Fr), Snakeless, Red Line (Fr), Saccharose (GB), Crown Vallary (Fr). **Click for the Racing Post result**. **Video, sponsored by Fasig-Tipton**.

Off the mark at the third attempt at ParisLongchamp June 30, Environs broke her black-type duck at the first try to suggest a bright future. Always happy tracking the leading group towards the stand's rail, the bay emerged from the pack to hit the front with under 100 metres remaining and stayed on strongly on the run to the line. She is the first foal out of a half-sister to the stable's G1 Prince of Wales's S. hero Byword (GB) (Peintre Celebre), the G2 Prix Eugene Adam scorer Finche (GB) (Frankel {GB}) and most notably, the four-times top-level winner Proviso (GB) also by Dansili. The SW & MGSP third dam Binary (GB) (Rainbow Quest) hails from the family of another MGISW Wandesta (GB) (Nashwan). Zatsfine also has the 2-year-old colt by Frankel (GB) named Delaware (GB) who was fourth on debut for this stable here a week ago, and a foal full-sister to the winner.

PRIX DU CARROUSEL-Listed, €52,000, Maisons-Laffitte, 7-22, 4yo/up, 15 1/2fT, 3:15.96, gd.

1--**HOLDTHASIGREEN (FR), 132, g, 6, Hold That Tiger--Greentathir (Fr), by Muhtathir (GB)**. O/B-Jean Gilbert & Claude Le Lay (FR); T-Bruno Audouin; J-Tony Piccone. €26,000. Lifetime Record: G1SP-Fr, 23-10-2-4, €331,955.

2--**Nearly Caught (Ire)**, 132, g, 8, New Approach (Ire)--Katch Me Katie (GB), by Danehill. (€35,000 Ylg '11 GOOY1; £25,000 2yo '12 TATMAY). O-A N Solomons. €10,400. **Cont. p12**

TDN Sales PPs

[click here]

to view a sire's sales pps, sortable by age of progeny and sales year back to 2014.

Prix du Carousel cont.

3--**Fun Mac (Ger)**, 126, g, 7, Shirocco (Ger)--Favorite (Ger), by Montjeu (Ire). (€20,000 RNA Wlg '11 DEADEC; 22,000gns Ylg '12 TAOCT). O-Mrs Angela McAlpine & Partners. €7,800.

Margins: SHD, HF, HD. Odds: 2.00, 2.50, 4.50.

Also Ran: Nardo (Fr), Tamelly (GB). Scratched: Aljezeera (GB). **Click for the Racing Post result. Video, sponsored by Fasig-Tipton.**

Disappointing when only seventh in the G2 Prix Vicomtesse Vigier at ParisLongchamp last time May 27, Holdthasigreen took a step back in the right direction without convincing that he remains the force he was from last summer onwards. Third in Deauville's G2 Prix Kergorlay in August and second to Vazirabad (Fr) (Manduro {Ger}) in the G3 Prix Gladiateur at Chantilly in September, the chestnut was third behind Ice Breeze (GB) (Nayef) and that rival in the G1 Prix Royal-Oak at Saint-Cloud in October before signing off with a 6 1/2-length win in the Listed Prix Max Sicard at 12 furlongs at Toulouse in December. Registering a sixth black-type success by 10 lengths in the Listed Prix Right Royal back at Chantilly Mar. 29, he had to fight a lot harder for number seven but resisted the Hughie Morrison-trained pair of Nearly Caught and Fun Mac to emerge triumphant. Rider Tony Piccone lost his irons exiting the stalls and it took almost a furlong to properly get back in the saddle and he had Fun Mac to follow. That rival was hard to catch in the straight and Holdthasigreen looked for a spell as if he might not even make the frame, but he managed to stick at it and prevail in the final bob of his head in a blanket finish. The winner has a 3-year-old half-sister by Sri Putra (GB) named Srilandagreen (Fr) and a 2-year-old half-brother by that same sire named Sridedgreen (Fr).

PRIX DE LA PEPINIERE - FONDS EUROPEEN DE L'ELEVAGE-Listed, €48,000, Maisons-Laffitte, 7-22, 4yo/up, f/m, 10 1/2fT, 2:09.62, gd.

1--**NONZA (FR), 125, f, 4, Zanzibari--Terra Alta (Fr), by Kaldounevees (Fr)**. **1ST BLACK-TYPE WIN**. O/B-Mme Antonia Devin (FR); T-Henri-Francois Devin; J-Alexis Badel. €24,000. Lifetime Record: 6-4-1-1, €69,020.

2--**Morgan Le Faye (GB)**, 125, f, 4, Shamardal--Molly Malone (Fr), by Lomitas (GB). (€350,000 Ylg '15 ARAUG). O-Godolphin SNC. €9,600.

3--**Illaunmore**, 125, f, 4, Shamardal--Illaunglass (Ire), by Red Clubs (Ire). O-Andrew Black. €7,200.

USBRED KYBRED

Margins: 1, 3/4, SHD. Odds: 5.70, 7.60, 16.00.

Also Ran: Star Rock (GB), Son Macia (Ger), Music Lover (Fr), Zaitana (Ire), L'Arc (Jpn), Syrita (Fr), Light of Joy. **Click for the Racing Post result. Video, sponsored by Fasig-Tipton.**

Out early this year when taking a 9 1/2-furlong conditions event on Chantilly's Polytrack Jan. 15, Nonza had followed up over the same course, distance and surface Apr. 16 before making a triumphant return to turf for the first time since her winning debut at Chateaubriant last April. Tracking the pace throughout, the bay found a gap to seize the advantage a furlong from home and readily asserted in the run to the line. The dam Terra Alta is a full-sister to the G1 Prix de l'Opera and G1 Dubai Duty Free heroine Terre a Terre (Fr) and the Listed Prix Pelleas winner and G3 Prix de Meautry runner-up Kachgai (Ire). From the family of the GII American Derby hero Tizdejavu (Tiznow), she also has an as-yet unraced 2-year-old filly by Doctor Dino (Fr) named Terra Dina (Fr) and a yearling filly by the same sire named Anahata (Fr).

ADDITIONAL MAIDEN WINNERS:

Andromache (Fr), f, 2, **Cockney Rebel (Ire)**--Dolce La Hulpe (GB), by Kodiac (GB). Vittel, 7-22, 6 1/2fT, 1:19.34. B-Larissa Kneip & Sandrine Grevet (FR). *1ST-TIME STARTER. **€18,000 2yo '18 BBAGM.

Virevolt (GB), c, 2, **Makfi (GB)**--Viking Splendor, by Giant's Causeway. Pompadour, 7-22, 6fT, 1:16.20. B-Ecurie Haras du Cadran & Ecurie Patrick Klein (GB). *1ST-TIME STARTER. **€4,000 Ylg '17 OSLATE.

Andorre (Fr), g, 3, **Penny's Picnic (Ire)**--Renascent Rahy (GB), by Rahy. La Teste de Buch, 7-22, 10 1/2fT, 1:42.10. B-Mme Sylvie Gesbert, Dominique Aviez & Christian Gesbert (FR). *€45,000 Ylg '16 ARAUG.

Bilwaukee (Fr), c, 3, **Reply (Ire)**--Voyante (Fr), by Coroner (Ire). La Teste de Buch, 7-22, 10 1/2fT, time: n/a. B-Patrick Dufreche (FR). *€4,000 RNA Ylg '16 OSLATE.

IRELAND

Destination Europe
www.destinationeuroperacing.com

Sunday's Results:

1st-Curragh, €17,500, Mdn, 7-22, 2yo, f, 6fT, 1:12.35, g/f. **CHOCOLATE MUSIC (IRE) (f, 2, Dark Angel {Ire}--Speedy Sonata {MSP-US, $184,372}, by Stravinsky)**, a July 8 debut third tackling this trip at Fairyhouse in her only prior start, raced under cover in mid division through halfway in this return. Coming under pressure approaching the quarter-mile marker, the 8-1 chance kept on strongly under a final-furlong drive to deny Foxtrot Liv (GB) (Foxwedge {Aus}) by a nose on the line. "[Jockey] Colm [O'Donoghue] told me it would have been his fault had she been beaten," revealed trainer Jessica Harrington. "She wanted to go, but got checked and then came around and was strong at the end. Cont. p13

She has plenty of pace so we'll keep her at that, up to six furlongs, and we'll see where we go with her. She's in the [Sept. 16 G1] Moyglare [S. over seven furlongs here] and she's in the [Aug. 23 G2] Lowther [S. over six at York] as well. She has a few entries and might easily go for the Lowther." She is the latest foal out of the dual stakes-placed Speedy Sonata (Stravinsky) and is thus kin to Listed Boadicea S. victress Kassia (Ire) (Acclamation {GB}) and G2 Mill Reef S. runner-up Rufford (Ire) (Invincible Spirit {Ire}). Her second dam Sandshell (Silver Hawk) is a full-sister to G1 Prix de Diane-winning European highweight Lady In Silver. Sales history: €160,000 RNA Ylg '17 ARAUG; 200,000gns 2yo '18 TATBRE. Lifetime Record: 2-1-0-1, $14,251. **Video, sponsored by Fasig-Tipton**.
O-The Long Wait Partnership; B-Old Carhue Stud (IRE); T-Jessica Harrington.

Sunday's Result:
7th-Curragh, €13,500, Mdn, 7-22, 3yo/up, f, 8fT, 1:37.58, g/f. **PARK BLOOM (IRE) (f, 3, Galileo {Ire}--Alluring Park {Ire} {MSP-Ire}, by Green Desert)**, second last time over an extended nine-furlong trip at Gowran Park June 24, tracked the pace closely before being committed passing the two-furlong pole. Staying on stoutly, the full-sister to the G1 Epsom Oaks heroine 2009 Was (Ire), G1SW-Eng & G1SP-Ire, $496,294, registered a 1 1/4-length success from Vivianite (Ire) (Teofilo {Ire}). "She kept us waiting a little while and I think I may have been too easy on her," Bolger said. "We'll probably look for black-type now and she could go further. We were anxious to get that out of the way first and it was nice to win at a mile with her." From the amazing family of New Approach (Ire), the Lodge Park Stud-bred winner is a half to a total of four black-type performers including her G3 Derrinstown Stud Derby Trial-winning full-brother Douglas Macarthur (Ire), GSW-Ire, $163,395. Apart from the dual champion New Approach, the useful dam who is a daughter of the renowned Park Express (Ire) (Ahonoora {GB}) also threw the G3 Matron S. winner and G1 Irish Champion S. and G1 Irish 1000 Guineas-placed Dazzling Park (Ire) (Warning {GB}). Alluring Park also has a yearling colt by Galileo to follow. Lifetime Record: 4-1-1-0, $14,432. **Video, sponsored by Fasig-Tipton**.
O-Mrs Patricia J. Burns; B-Lodge Park Stud (IRE); T-Jim Bolger.

GERMANY

Destination Europe
www.destinationeuroperacing.com

ADDITIONAL MAIDEN WINNERS:
Sexy Hollow (Ger), f, 3, **Soldier Hollow (GB)**--Saldennahe (Ger) (SW-Ity), by Next Desert (Ire). Bad Harzburg, 7-22, 10fT, 2:08.37. B-Gestut Wittekindshof (GER).

SWEDEN

SWEDISH CALL UP FOR NICOLLS, CURRIE

Two British riders have been chosen to take part in the Lady Jockeys' Thoroughbred World Championship which takes place at Bro Park, Sweden on Aug. 5. Megan Nicholls and Nicola Currie will represent England and Scotland respectively in the event and both are looking forward to showcasing their rising talents. Nicholls won the 2017 Silk Series which took place at nine Arena Racing Company Ladies' Days last summer and said, "Winning the Silk Series last year was very special, and I am thrilled that it has led to an invitation to take part in such an amazing international competition. I'm really looking forward to riding in Sweden." Currie meanwhile has also made a great impression in recent seasons having ridden 55 winners so far and she commented, "I was thrilled when I was approached to take part in the Lady Jockeys' Thoroughbred World Championship. It will be great experience and a chance to compete against riders from all over the world."

Among other jockeys competing are last year's winner and runner up Maryline Eon and Dannielle Johnson, who hail from France and New Zealand respectively. Also returning for a tilt at the championship is German rider Stefi Hofer while two making their debut in the event are locallyy based Josefin Landgren and Brazilian rider Victoria Mota.

WORLDWIDE NEWS

SIMILAR EVEREST PREP FOR REDZEL

Last year's winner of the inaugural running of The Everest **Redzel (Aus)** (Snitzel {Aus}) will take in a similar lead in campaign as he bids for a repeat win in the A$13m race at Randwick in October. The 5-year-old was last seen finishing fourth to English (Aus) (Encosta De Lago {Aus}) in the G1 Doomben 10,000 in May after which co-trainers Peter and Paul Snowden decided to give Redzel a month's break. "He really enjoyed that month off," Peter Snowden told *Racing And Sports*. "He went straight out after the 10,000 and had four weeks up in Brisbane in the sun which was fantastic. He's very fresh at the moment," he added. Snowden plans to run Redzel in a barrier trial at Gosford or Rosehill in two weeks time before letting him takes his chance in the two prep races that he won last year en route to his big pay day at Randwick. **Cont. p14**

Redzel cont.

"His first start will be on the first of September in the [G3] Concorde Stakes. Then he'll run two weeks later in The [G2] Shorts and then he'll have a month between The Shorts and The Everest with a trial in between. It worked so well last year so we'll try to get him in a similar vein this year," Snowden said of the horse who will run in the slot of Yulong Investments in this year's Everest.

Share this story

Redzel | *Bronwen Healy*

Sunday, Chukyo, Japan

TOYOTA SHO CHUKYO KINEN-G3, ¥75,410,000, Chukyo, 7-22, 3yo/up, 1600mT, *1:32.30 (Track Record), fm.

1--**GREATER LONDON (JPN), 125, h, 6, Deep Impact (Jpn)**
1st Dam: London Bridge (Jpn) (SW-Jpn, $769,317), by Dr Devious (Ire)
2nd Dam: All for London, by Danzig
3rd Dam: Full Card, by Damascus
O-Yoshiro Kubota; B-Shimokobe Farm; T-Masahiro Otake; J-Hironobu Tanabe; ¥39,567,000. Lifetime Record: 15-7-1-2. *1/2 to Daiwa El Cielo (Jpn) (Sunday Silence), MSW-Jpn $2,573,698; Daiwa Delight (Jpn) (Afleet) SW-Jpn, $1,756,922. **Click for the eNicks report & 5-cross pedigree.**
Werk Nick Rating: A+.

2--**Logi Cry (Jpn)**, 123, h, 5, Heart's Cry (Jpn)-Dream Moment (GB), by Machiavellian. (¥39,000,000 Wnlg '13 JRHAJUL) O-Masaaki Kumeta; B-Northern Farm; ¥16,162,000

3--**Reliable Ace (Jpn)**, 119, h, 5, Deep Impact (Jpn)-Golden Doc A, by Unusual Heat. O-Sunday Racing; B-Shiraoi Farm; ¥9,881,000

Margins: 3/4, 1.1/2, Neck; Odds: 4.00, 6.20, 6.00.

Also Ran: Frontier (Jpn), One To One (Jpn), America's Cup (Jpn), Mieno Succeed (Jpn), Win Gagnant (Jpn), Moon Crest (Jpn), Garibaldi (Jpn), Daimei Fuji (Jpn), Roi Absolu (Jpn), Black Moon (Jpn), Koei Takeru (Jpn), Smart Odin (Jpn), Meiner Aurato (Jpn). **Click for the JRA chart and video, for the Racing Post result or the free Equineline.com catalogue-style pedigree.**

Sunday, Hakodate, Japan

HAKODATE NISAI STAKES-G3, ¥ 59,410,000, Hakodate, 7-22, 2yo, 1200mT, 1:09.40, fm.

1--**ASTER PEGASUS, 119, c, 2, by Giant's Causeway**
1st Dam: R Heat Lightning (GISW-US, $952,800), by Trippi
2nd Dam: Yellow Heat, by Gold Fever
3rd Dam: The Real Thing, by Capote
($150,000 yrl '17 KEESEP) O-Hisae Kato; B-Stonestreet Thoroughbred Holdings LLC; T-Kazuya Nakatake; J-Ryoya Kozaki; ¥ 31,567,000. Lifetime Record: 2-2-0-0. **Werk Nick Rating: C+. Click for the eNicks report & 5-cross pedigree.**

Bred and Raised by STONESTREET
USBRED KYBRED

2--**Love Me Fine (Jpn)**, 119, f, 2, Just a Way (Jpn)-Yamano Love (Jpn), by Agnes Digital. O-Sachiaki Kobayashi; B-Champions Farm; ¥ 12,162,000.

3--**Carlino (Jpn)**, 119, c, 2, Matsurida Gogh (Jpn)-Iris Moraea (Jpn), by Shonan Kampf (Jpn). O-G Riviere·Racing; B-Shoei Farm; ¥7,881,000.

Margins: Nose, 3/4, 1.1/4; Odds: 4.20, 20.10, 4.40.

Also Ran: M T Un (Jpn), Tosen Opal (Jpn), Gaisen (Jpn), Lord Wonder (Jpn), Suzuka Kanaloa (Jpn), Nanyo Izayoi (Jpn), Ichigomillefeuille (Jpn), Historico (Jpn), Lovelylonelyronnse (Jpn), Record Chaser (Jpn), Hold Your Hand (Jpn), Nivian (Jpn), Love Me Ricky (Jpn). **Click for the JRA chart and video, for the Racing Post result or the free Equineline.com catalogue-style pedigree.**

The Werk Nick Rating®
A service of Werk Thoroughbred Consultants, Inc.
Is the Reliable Nick Rating
PO Box 1926, Fremont, CA 94538 510-490-1111