TDN
THOROUGHBRED DAILY NEWS
SUNDAY, SEPTEMBER 27, 2020

TDN YouTube
Now 5,000 subscribers and
over 1.3 million views.
Click here
to watch or subscribe.

AN AWESOME PERFORMANCE

Improbable | *Benoit*

The lesser-fancied of the Bob Baffert-trained duo, **'TDN Rising Star' Improbable** (City Zip) was uncustomarily taken well off a fast early pace, began to hit his best stride while wide on the second turn, inhaled the leading group in upper stretch and rolled home to defeat odds-on **Maximum Security** (New Year's Day) by 4 1/2 lengths in the GI Awesome Again S. at Santa Anita.

Though he hadn't been more than two lengths off the early pace in any of his last four races, Improbable was taken back to last by Drayden Van Dyke as **Take the One O One** (Acclamation) set a fast pace, clocking fractions of :23.33 and :46.36, with Maximum Security in hot pursuit. Improbable began to catch the eye midway on the final turn, rolled five wide under a full head of steam into the stretch and powered clear.

Maximum Security, with Luis Saez back in the saddle, won the battle for second while tasting defeat for the first time since the Pegasus S. last June. He was perfect in two prior attempts since joining the Bob Baffert barn, including a powerful score in the GI TVG Pacific Classic S. last time Aug. 22.

The Awesome Again was the second Breeders' Cup Challenge race win for Improbable in 2020, who previously earned his way into the GI Breeders' Cup Classic with his victory in the GI Whitney S. at Saratoga last month.

Cont. p3

ANOTHER SPECTACULAR VICTORY FROM PRINCESS NOOR IN CHANDELIER

The GI Breeders' Cup Juvenile Fillies will go through unbeaten **'TDN Rising Star' Princess Noor** (Not This Time) following a third straight tour-de-force victory in Saturday's GII Chandelier S. at Santa Anita.

Making her two-turn debut following an eye-catching debut win at Del Mar Aug. 22 and runaway score in the GI Del Mar Debutante S. Sept. 6, the $1.35-million OBS Spring topper wasn't the quickest away from her rail draw beneath Victor Espinoza.

She rode the rail into the first turn, but was no better than third. Princess Noor did not appear completely at ease being stuck down inside, but she jumped into the bridle when taken out into the three path, quickly making progress to sit second into the final turn. **Cont. p5**

IN TDN EUROPE TODAY

SUPREMACY SALUTES IN THE MIDDLE PARK

Supremacy (Ire) (Mehmas {Ire}) won the G1 Middle Park S. in pillar-to-post fashion on Saturday. **Click or tap here to go straight to TDN Europe.**

GREATNESS
NEVER OFF THE BOARD IN 22 LIFETIME STARTS.
SECOND IN THE
$20 MILLION SAUDI CUP - LASIX FREE
CHAMPION OLDER DIRT MARE
HIGHEST-EARNING
DIRT MARE OF ALL TIME
$7,471,520*
MIDNIGHT BISOU
NOVEMBER 8
*EQUIBASE, AS OF 9/26/2020
ELITE SALES
Fasig-Tipton
Bloom RACING STABLE

PUBLISHER & CEO
Sue Morris Finley @suefinley
suefinley@thetdn.com

SENIOR VICE PRESIDENT
Gary King @garykingTDN
garyking@thetdn.com

EDITORIAL
editor@thetdn.com
Editor-in-Chief
Jessica Martini @JessMartiniTDN
Managing Editor
Alan Carasso @EquinealTDN
Senior Editor
Steve Sherack @SteveSherackTDN
Racing Editor
Brian DiDonato @BDiDonatoTDN
Deputy Editor
Christie DeBernardis @CDeBernardisTDN
Associate Editors
Christina Bossinakis @CBossTDN
Joe Bianca @JBiancaTDN

News and Features Editor
In Memoriam: Ben Massam (1988-2019)

ADVERTISING
advertising@thetdn.com
Director of Advertising
Alycia Borer
Advertising Manager
Lia Best
Advertising Designer
Amanda Crelin
Advertising Assistant/Dir. Of Distribution
Rachel McCaffrey
Advertising Assistants
Amie Newcomb
Kristen Lomasson

Photographer/Photo Editor
Sarah K. Andrew @SarahKAndrew
photos@thetdn.com

Social Media Strategist
Justina Severni

Director of Customer Service
Vicki Forbes
customerservice@thetdn.com

Marketing Manager
Alayna Cullen @AlaynaCullen

Director of IT & Accounting
Ray Villa
rayvilla@thetdn.com
accounting@thetdn.com

WORLDWIDE INFORMATION
International Editor
Kelsey Riley @kelseynrileyTDN
kelseynriley@thetdn.com
European Editor
Emma Berry
emmaberry@thetdn.com
Associate International Editor
Heather Anderson @HLAndersonTDN
Newmarket Bureau, Cafe Racing
Sean Cronin & Tom Frary
caferacing@thetdn.com

60 Broad Street, Suite 100
Red Bank, NJ 07701
732-747-8060 | 732-747-8955 (fax)
www.TheTDN.com

TODAY in the TDN
THOROUGHBRED DAILY NEWS

Sunday, September 27, 2020

The Dromoland Farm crew poses for a picture before taking the final yearling to sell under the late Gerry Dilger's banner to the Keeneland September sales ring. | *Courtesy Dromoland Farm*

PREAKNESS HOPEFULS TURN IN WORKS 16

A trio of candidates for the GI Preakness S. at Pimlico Oct. 3 turned in their final serious moves Saturday morning at Churchill.

TODAY'S GRADED STAKES

EST	Race	Click for	TV
9:00a	**Weld Park S.-G3**, CUR	----------	TVG
11:50a	**Comer Group Int'l Loughbrown S.-G3**, CUR	----------	TVG
5:07p	**Zenyatta S.-GII**, SA	TJCIS PPs	TVG
5:24p	**Remington Park Oaks-GIII**, RP	TJCIS PPs	TVG
7:12p	**Santa Anita Sprint Championship-GII**, SA	TJCIS PPs	TVG
8:12p	**Oklahoma Derby**, RP	TJCIS PPs	TVG
8:14p	**Tokyo City Cup-GIII**, SA	TJCIS PPs	TVG
11:55p	**Canadian Derby-GIII**, CM	TJCIS PPs	TVG

Awesome Again cont. from p1

Improbable | *Benoit*

The beaten favorite in last term's GI Kentucky Derby and GI Preakness S. kicked off 2020 with a runner-up finish in the Oaklawn Mile S. Apr. 11, then broke through with a powerful performance in the GI Hollywood Gold Cup S. June 6 prior to his equally impressive win at the Spa.

"I knew I was coming in here with two really good horses," Baffert said. "Maximum Security was in that scrum and they were really running up close. I saw Drayden, he knew what was happening, so he just sat back. He rode a great race, he knew what was going on, he took his time, rode him with patience. He's had good luck with this horse. He loves this track. He seems to be better in the gate here, that's why we ran him here. I hate to see my horses have to beat the other horse, but 'Max' ran gallantly. He fended off the speed but the next one is the big one, but today it was all about Improbable."

Pedigree Notes:

City Zip died at age 19 three years ago, but he remains a top sire with 88 black-type winners covering all surfaces and multiple distances. His 33 graded winners have contributed mightily to his tally of over $105 million in progeny earnings, and Improbable is one of his sire's 11 millionaires. City Zip is a half-brother to 2004 Horse of the Year Ghostzapper, whose sire, Awesome Again, is the namesake of this latest Improbable win. Improbable's dam, the A.P. Indy mare Rare Event, is out of a half-sister to GISW and leading sire Hard Spun (Danzig). Rare Event's most recent produce is a yearling colt by Cross Traffic. She was bred to Curlin for 2021. Improbable is the most successful of three stakes winners by City Zip out of A.P. Indy mares, with the others being MSW Lipstick City and SW Marshall Eddy, both on the turf.

Share this story

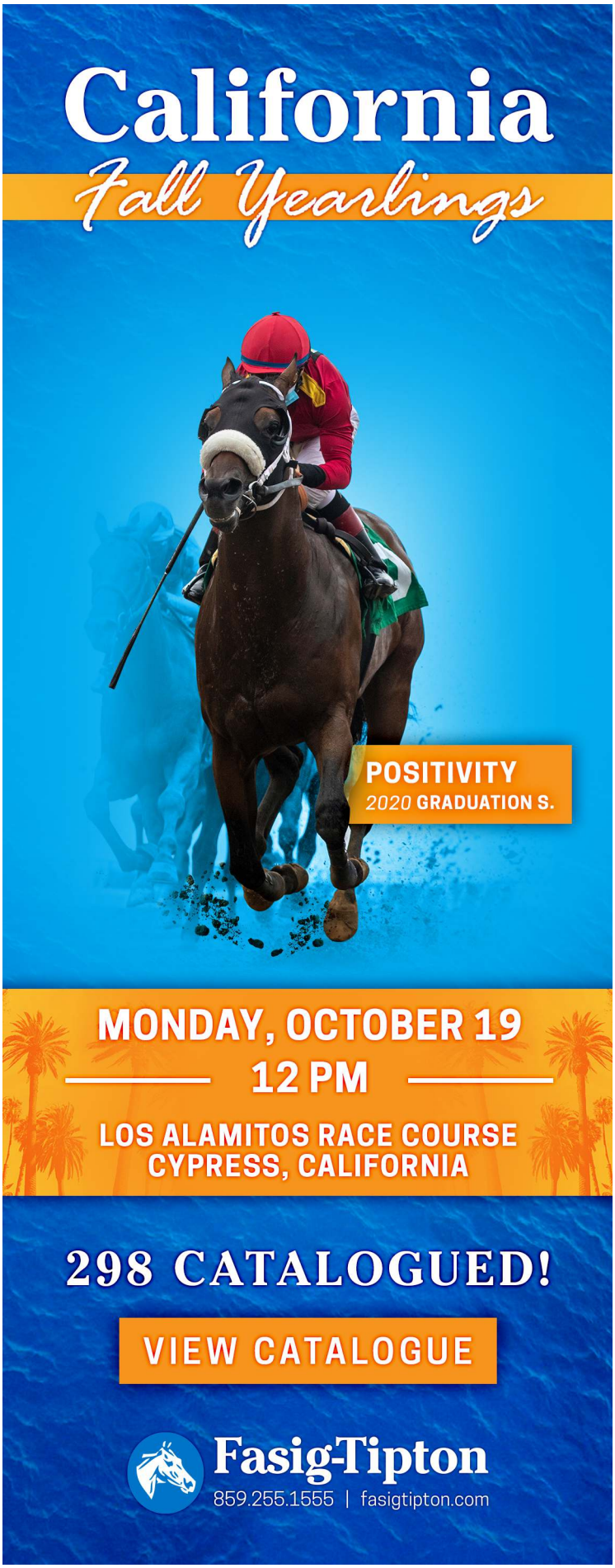

Saturday, Santa Anita

AWESOME AGAIN S.-GI, $300,000, Santa Anita, 9-26, 3yo/up, 1 1/8m, 1:49.01, ft.

1--**IMPROBABLE, 126, c, 4, by City Zip**

1st Dam: Rare Event, by A.P. Indy

2nd Dam: Our Rite of Spring, by Stravinsky

3rd Dam: Turkish Tryst, by Turkoman

'**TDN Rising Star**' ($110,000 Wlg '16 KEENOV; $200,000 Ylg '17 KEESEP). O-WinStar Farm LLC, China Horse Club International Ltd. & SF Racing LLC; B-St. George Farm LLC & G. Watts Humphrey Jr. (KY); T-Bob Baffert; J-Drayden Van Dyke. $180,000. Lifetime Record: 14-7-3-0, $1,709,520. **Werk Nick Rating: A. Click for the eNicks report & 5-cross pedigree.**

TAYLOR MADE FOR YOU! CLICK HERE TO SEE PHOTO
TAYLOR MADE FOR YOU! CLICK HERE TO SEE VIDEO
LANE'S END SALES GRADUATE
ELIGIBLE FOR KY BREEDERS' INCENTIVE FUND AWARDS UP TO $7,500

2--**Maximum Security**, 126, c, 4, New Year's Day--Lil Indy, by Anasheed. O-Gary & Mary West, Mrs. John Magnier, Michael B. Tabor & Derrick Smith; B-Gary & Mary West Stables Inc. (KY); T-Bob Baffert. $60,000.

3--**Midcourt**, 124, g, 5, Midnight Lute--Mayo On the Side, by French Deputy. ($450,000 Ylg '16 KEESEP). O-C R K Stable LLC; B-Dixiana Farms LLC (KY); T-John A. Shirreffs. $36,000.

★★ FOUR STAR SALES GRADUATE ★★

Margins: 4HF, HF, 3 3/4. Odds: 1.80, 0.50, 12.70.

Also Ran: Take the One O One, Sleepy Eyes Todd.

Click for the Equibase.com chart, the TJCIS.com PPs or the free Equineline.com catalogue-style pedigree. VIDEO, sponsored by Fasig-Tipton.

♢ ♢ ♢

IMPROBABLE
WIN AND YOU'RE IN ™
connection earnings include:
- Automatic berth into #BC20 Classic
- $150,000 in pre-entry & entry fees
- Travel award up to $10,000 for domestic starters and $40,000 for intl starters

+$10,000 nominator award G. Watts Humphrey, St. George Farm

Click HERE for the full 2020 #WINANDYOUREIN rules and race schedule.

IT MEANS MORE

DON'T MISS OUR SIZZLING SEPTEMBER ONLINE SALE
SEPTEMBER 24-29
* Register to Bid Online or Call Us
www.bloodstockauction.com
1-(800) 501-0218
CATALOG NOW OPEN FOR BIDDING
Bloodstockauction.com

COAST TO COAST

The **leading** older horse in the country with **3 consecutive G1 wins**

SANTA ANITA
LOS ALAMITOS

SARATOGA

Winner of the 2020
Whitney S. (G1)

Winner of the 2020
Awesome Again S. (G1)
& **Hollywood Gold Cup (G1)**
and the 2018 **Cash Call Futurity (G1)**

IMPROBABLE

City Zip – Rare Event, by A.P. Indy

NEW IN 2021

WinStar

www.WinStarFarm.com
(859) 873-1717

Chandelier cont. from p1

Princess Noor | *Benoit*

Princess Noor easily claimed the front-runner with about five-sixteenths of a mile to race and was not asked for her best in strolling through the final 100 yards en route to an 8 1/4-length victory. Stablemate **Varda** (Distorted Humor) was second.

Princess Noor provided Hall of Famer Bob Baffert with his record 12th Chandelier victory.

"When you are in the one hole, they usually don't break as well, but I think Victor rode her with a lot of confidence," Baffert said. "He's been on enough good horses and he knows. This filly is just incredible and very talented. I don't train her as hard and I run her into shape. You never know if they can go two turns until they do and it looks like that's not going to be a problem."

Princess Noor drew high praise from her rider as well.

"She reminds me of other great horses I used to ride like American Pharoah and California Chrome," Espinoza said. "The talent is there, we just have to let them be happy around the racetrack. I've been riding amazing horses, but as a filly, she's the best one I've ever ridden."

Pedigree Notes:

It's a contentious race between the top three freshman sires of 2020, with each sporting two black-type winners to date and their earnings all within range of each other. Not This Time, a son of Giant's Causeway, leads the list by individual winners with 11 and has two undefeated stakes winners in Princess Noor and Dirty Dangle, who won last week's Woodbine Cares S., plus the Grade III-placed Hopeful Princess.

Princess Noor made headlines before she even ran as Not This Time's most expensive sales horse to date when she brought $1.35 million at OBS this spring (:20 1/5), but Not This Time hasn't done badly in this curtailed yearling sales season either, with 32 sold this year in North America for an average of

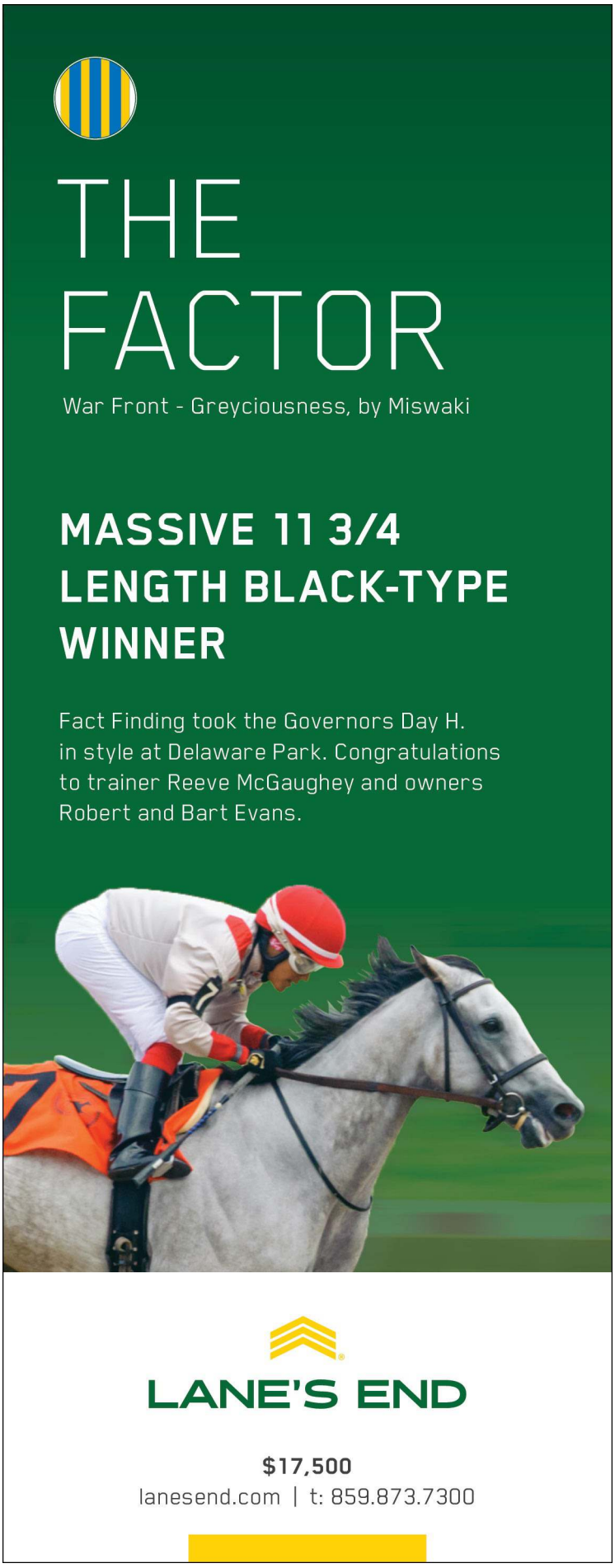

Princess Noor | *Benoit*

$135,504 on a $15,000 stud fee. Princess Noor was previously a $135,000 KEESEP yearling.

Princess Noor is out of the 2014 GIII Senorita S. winner Sheza Smoke Show, who has a yearling colt named Protonic Power (Protonico) and delivered a filly by Tapwrit this year. She was bred back to Protonico for 2021. International Equities Holding purchased Sheza Smoke Show, carrying Princess Noor, for $185,000 at the 2017 KEENOV sale.

For a recent profile on breeder Oussama Aboughazale's International Equities Holding's operation from Jessica Martini, click here.

Share this story

Saturday, Santa Anita
CHANDELIER S.-GII, $200,000, Santa Anita, 9-26, 2yo, f, 1 1/16m, 1:45.59, ft.

1--**PRINCESS NOOR, 122, f, 2, by Not This Time**
1st Dam: Sheza Smoke Show (GSW, $150,644), by Wilko
2nd Dam: Avery Hall, by A. P Jet
3rd Dam: Royal Form, by Dynaformer

'**TDN Rising Star**' ($135,000 Ylg '19 KEESEP; $1,350,000 2yo '20 OBSAPR). O-Zedan Racing Stables Inc; B-International Equities Holding, Inc. (KY); T-Bob Baffert; J-Victor Espinoza. $120,000. Lifetime Record: 3-3-0-0, $303,000. **Werk Nick Rating: C+. Click for the eNicks report & 5-cross pedigree.**

TAYLOR MADE FOR SUMAYA FARM
CLICK HERE FOR YEARLING VIDEO
TOP LINE SALES, LLC Graduate

2--**Varda**, 122, f, 2, Distorted Humor--She'll Be Right, by Sky Mesa. ($100,000 Ylg '19 SARAUG; $700,000 2yo '20 OBSAPR). O-Baoma Corporation; B-Masters 2013 LLC & Distorted Humor Syndicate (NY); T-Bob Baffert. $40,000.

Congratulations to all the connections from Paramount Sales
NBS SUCCESS

3--**Miss Costa Rica**, 122, f, 2, Hit It a Bomb--Five Star Daydream, by Five Star Day. ($95,000 Ylg '19 KEESEP; $200,000 2yo '20 OBSMAR). O-Carroll Boys Racing, Sayjay Racing LLC, Jerry McClanahan & Richard Baltas; B-Spendthrift Farm LLC (KY); T-Richard Baltas. $24,000.

★★ FOUR STAR SALES GRADUATE ★★
Purchased by BOOMER BLOODSTOCK

Margins: 8 1/4, 9 1/4, NK. Odds: 0.20, 6.20, 9.30.
Also Ran: Illumination, Make Mischief. **Click for the Equibase.com chart, the TJCIS.com PPs or the free Equineline.com catalogue-style pedigree. VIDEO, sponsored by Fasig-Tipton.**

Princess Noor | *Benoit*

BREEDERS' CUP CHALLENGE SERIES WIN AND YOU'RE IN
IT MEANS MORE

PRINCESS NOOR
WIN AND YOU'RE IN ™
connection earnings include:
- Automatic berth into #BC20 Juv. Fillies
- $60,000 in pre-entry & entry fees
- Travel award up to $10,000 for domestic starters and $40,000 for international starters

+$10,000 nominator award to International Equities Holding

Click HERE for the full 2020 #WINANDYOUREIN rules and race schedule.

GETTING THE JOB DONE

Get Her Number | *Benoit*

Get Her Number (Dialed In) and **Rombauer** (Twirling Candy), also-rans in the Del Mar Juvenile Turf Sept. 7, reported home one-two to spring an upset in Saturday's GI American Pharoah S., a 'Win and You're In' for the GI Breeders' Cup Juvenile at Keeneland. It was another gap back to the favored maiden **Spielberg** (Union Rags) in third.

Nicely away from gate six, Get Her Number set up camp just to the outside of longshot **Dyn O Mite** (Goldencents) as Spielberg settled in an apparently good spot, just behind the speed. Well held on the far-turn run, Get Her Number struck to the lead with a quarter mile to race and and held sway late.

Rombauer, also making his dirt debut, dropped out to the tail of the field, made a menacing wide move into contention at the head of the lane and plugged on gamely for second while covering 14 more feet than the winner, according to Trakus.

Get Her Number, a $45,000 OBS Spring (:21) purchase by Gary Barber, debuted with a victory sprinting on the Del Mar lawn for Peter Miller Aug. 14 prior to finishing fourth as the favorite after setting the pace in the Del Mar Juvenile Turf.

"I thought it was a great move [switching to dirt]," winning jockey Flavien Prat said. "He was a bit disappointing last race. I thought I had good race, easy pace and he didn't really show a turn of foot. We had a good trip; he broke well and he put me in the race. He reacted well on the backside and by that point I felt in control. It is great, Breeders' Cup is always something we all look forward to so it's cool."

Pedigree Notes:

Dialed In has been quietly accruing a bevy of nice runners and Get Her Number, who is his sire's fifth graded winner and 15th black-type winner overall, is the first Grade I winner for the Darby Dan stallion, although he's come close with six GI/G1 placings by Gunnevera and additional Grade I placings for both Chalon and Finnick the Fierce. Get Her Number's dam, Fancier, is by another under-the-radar performer in Bernstein, whose 63 stakes winner out of his daughters include champion Champagne Room (Broken Vow) and MGISW Gormley (Malibu Moon). Fancier sold to William Nicks for just $1,300 in foal to Astern (Aus) at the 2019 Keeneland November sale, but a foal has not been reported for her this year. Get Her Number's American Pharoah win is the first black-type in the family since his third dam, Shy Princess, placed in the 1986 G1 Prix Morny. Shy Princess was a half-sister to GI Breeders' Cup Mile winner Opening Verse (The Minstrel) and produced GSW Diffident (Fr) (Nureyev).

Share this story

Get Her Number | *Benoit*

♢ ♢ ♢

BREEDERS' CUP CHALLENGE SERIES WIN AND YOU'RE IN
IT MEANS MORE

GET HER NUMBER
WIN AND YOU'RE IN ™
connection earnings include:
- Automatic berth into #BC20 Juvenile
- $60,000 in pre-entry & entry fees
- Travel award up to $10,000 for domestic starters and $40,000 for international starters

+$10,000 nominator award to Philip & Brenda Robertson

Click HERE for the full 2020 #WINANDYOUREIN rules and race schedule.

Saturday, Santa Anita

AMERICAN PHAROAH S.-GI, $301,000, Santa Anita, 9-26, 2yo, 1 1/16m, 1:44.92, ft.

1--**GET HER NUMBER, 122, c, 2, by Dialed In**

1st Dam: Fancier, by Bernstein

2nd Dam: Princess Pegasus, by Fusaichi Pegasus

3rd Dam: Shy Princess, by Irish River (Fr)

1ST BLACK TYPE WIN, 1ST GRADED STAKES WIN, 1ST GRADE I WIN. ($45,000 2yo '20 OBSAPR). O-Gary Barber; B-Philip & Brenda Robertson (KY); T-Peter Miller; J-Flavien Prat. $180,000. Lifetime Record: 3-2-0-0, $219,000. **Werk Nick Rating: A+. Click for eNicks report & 5-cross pedigree.**

THOROSTRIDE–featured horse

2--**Rombauer**, 122, c, 2, Twirling Candy--Cashmere, by Cowboy Cal. O/B-John & Diane Fradkin (KY); T-Michael W. McCarthy. $60,000.

Thrived at Woodstock Farm
Born & Raised at Machmer Hall for the Fradkins. Congrats!

3--**Spielberg**, 122, c, 2, Union Rags--Miss Squeal, by Smart Strike. ($1,000,000 Ylg '19 KEESEP). O-SF Racing LLC, Starlight Racing, Madaket Stables LLC, Golconda Stables, Siena Farm LLC & Robert Masterson; B-G. Watts Humphrey (KY); T-Bob Baffert. $36,000.

LANE'S END SALES GRADUATE

Margins: 3/4, 4 3/4, 4HF. Odds: 8.10, 11.70, 1.10.

Also Ran: Waspirant, Dyn O Mite, Touchdown Brown, Notable Exception. Scratched: Weston. **Click for the Equibase.com chart, the TJCIS.com PPs or the free Equineline.com catalogue-style pedigree. VIDEO, sponsored by Fasig-Tipton.**

MUCHO UNUSUAL COAST TO COAST IN RODEO DRIVE

George Krikorian's homebred **Mucho Unusual** (Mucho Macho Man) went wire-to-wire to win the GI Rodeo Drive S. at Santa Anita Saturday and earn an automatic berth in the GI Breeders' Cup F/M Turf. **Tonahutu (Ire)** (Sir Prancealot {Ire}) took the lead from her inside post in the early strides, but Mucho Unusual strode past her down the stretch for the first time. The bay filly loped along through pedestrian splits, scampered further clear rounding the final bend and resolutely held off **Maxim Rate** (Exchange Rate) late, while late-closing favorite **Lady Prancealot** (Ire) (Sir Prancealot {Ire}) did her best to close into the slow fractions, finishing third.

"My filly ran very sharp and she was really comfortable in the race," said winning rider Juan Hernandez, who was earning his first Grade I triumph and his second graded race of the weekend following Big Runnuer (Stormy Atlantic)'s tally in Friday's GII

Mucho Unusual | *Benoit*

Eddie D S. "They let me go to the lead easily, so I took it, and then the rest of the race the filly did by herself. She's a really nice filly. When I asked her to run at the stretch, she responded really well."

Winning trainer Tim Yakteen added, "This mare is unbelievable, her mother, Not Unusual is a great producer. It was great to get a Grade I win on the page for her. It's very gratifying. She's been such a hard-knocking filly. She's been knocking on the door with Grade Is, so to pull this out is amazing. She's very easy to train and very straightforward. She makes my job easy."

Mucho Unusual, winner of last year's GII San Clemente S. and second in the GI American Oaks, opened 2020 with third-place efforts in the Feb. 22 GII Buena Vista S. and May 25 GI Gamely S. Shipped east, she was eighth in the July 11 GI Jenny Wiley S. at Keeneland and returned home to be third in the Aug. 15 Solana Beach S. going one mile over the Del Mar lawn last time out.

Breeders' Cup Challenge Series Win and You're In
IT MEANS MORE
MUCHO UNUSUAL
WIN AND YOU'RE IN ™
connection earnings include:
- Automatic berth into #BC20 F/M Turf
- $60,000 in pre-entry & entry fees
- Travel award up to $10,000 for domestic starters and $40,000 for international starters

+$10,000 nominator award to George Krikorian
Click HERE for the full 2020 #WINANDYOUREIN rules and race schedule.

DIALED IN TO THE BREEDERS' CUP

From his **BIGGEST** and **BEST-BRED** crop of **2YOs**,

GET HER NUMBER

became his sire's newest G1 winner in Saturday's **$300,000 American Pharoah S. (G1)** at Santa Anita, securing a berth in the **$2 million Breeders' Cup Juvenile (G1)**.

WATCH RACE

Owner: Gary Barber

Breeder: Philip Robertson & Brenda Robertson

Trainer: Peter Miller

DIALED IN

THE **PERFECT COMBINATION**

DARBY DAN .COM

CONTACT **RYAN NORTON**
(859) 254-0424

Pedigree Notes:

George Krikorian purchased Not Unusual for $67,000 as a yearling at the 2007 Barretts October sale. The mare, the dam of GIII Transylvania S. winner Big Score (Mr. Big), has a yearling filly by Mr. Big and a weanling colt by Kitten's Joy. She was bred back to Uncle Mo.

Share this story

Saturday, Santa Anita

RODEO DRIVE S.-GI, $300,500, Santa Anita, 9-26, 3yo/up, f/m, 1 1/4mT, 2:00.19, fm.

1--**MUCHO UNUSUAL, 122, f, 4, by Mucho Macho Man**
1st Dam: Not Unusual, by Unusual Heat
2nd Dam: Fly First Class, by General Meeting
3rd Dam: Laura's Jet, by Wajima

1ST GRADE I WIN. ($170,000 RNA Ylg '17 KEESEP). O-George Krikorian; B-George Krikorian (CA); T-Tim Yakteen; J-Juan J. Hernandez. $180,000. Lifetime Record: 16-5-3-4, $702,715. *1/2 to Big Score (Mr. Big), GSW & GISP, $684,342. **Werk Nick Rating: A. Click for eNicks report & 5-cross pedigree.**

Consigned by Hill 'n' Dale Sales Agency

2--**Maxim Rate, 122, f, 4, by Exchange Rate**
1st Dam: Catch My Eye, by Unbridled's Song
2nd Dam: Sharp Eyes, by Storm Cat
3rd Dam: Gaelic Bird (Fr), by Gay Mecene

($130,000 Wlg '16 KEENOV; $235,000 Ylg '17 KEESEP). O-Slam Dunk Racing and Branham, James D.; B-Fred W. Hertrich III & John D. Fielding (KY); T-Simon Callaghan. $60,000.

Scanlon Training Graduate
TAYLOR MADE FOR YOU!
THOROSTRIDE–featured horse

3--**Lady Prancealot (Ire), 126, f, 4, by Sir Prancealot (Ire)**
1st Dam: Naqrah (Ire), by Haatef
2nd Dam: Filfilah (GB), by Cadeaux Genereux (GB)
3rd Dam: El Rabab, by Roberto

(€9,500 Ylg '17 TIRSEP). O-Medallion Racing, Parkland Thoroughbreds, Craig & Josie Arntz, Donald Durando, Jules & Michael Iavarone & Jerry McClanahan; B-Tallyho Stud (Ire); T-Richard Baltas. $36,000.

SALLUSTO AND ALBINA PRIVATE PURCHASE ON BEHALF ON MICHAEL & JULES IAVARONE
MEDALLIONRACING.COM | Congrats to our partners!

Margins: 1 1/4, 1, 2 1/4. Odds: 3.40, 2.90, 1.40.
Also Ran: Tonahutu (Ire), Pretty Point, Catch the Eye. Scratched: Bodhicitta (GB). **Click for the Equibase.com chart, the TJCIS.com PPs or the free Equineline.com catalogue-style pedigree. VIDEO, sponsored by Fasig-Tipton.**

UNITED WIRES JOHN HENRY

United | *Benoit*

In the 2019 GII John Henry Turf Championship, **United** (Giant's Causeway) sat a midfield trip and came with a strong late rally, only to fall short in third. With no apparent speed signed on for this year's renewal, connections left nothing to chance and the tough-as-teak 5-year-old took the race by the horns from the start and led past every pole en route to a dominating score.

Given a positive ride by Flavien Prat, United led them across the dirt and into the stretch for the first time, bowling along through an opening quarter in :24.57 and a half in a very comfortable :49.07. Switched off nicely up front, United raced under a long rein and took them into the final half-mile, still looking all over a winner. Held together into the ultimate furlong and a half, Prat asked his mount for a sprint and he finished his final quarter in :22.71 to seal the deal.

"He just continues to show what a professional he is now," said trainer Richard Mandella, winning this race for the seventh time (the legendary Charlie Whittingham won it nine times). "He can adapt to certain situations. He is a big lumbering stride horse and if you get him tied up too much it's hard to get him going, so it's better to keep him in the clear. Flavien did a fabulous job."

United nearly took down the colors of eventual Horse of the Year Bricks and Mortar (Giant's Causeway) in last year's GI Longines Breeders' Cup Turf and won his first three starts this season--the GII San Marcos S. in February, the GII Charles Whittingham S. in May and the GII Eddie Read S. in July. Only a brilliant ride from Umberto Rispoli aboard Red King (English Channel) denied United a victory when last seen in the GII Del Mar H. Aug. 22.

Pedigree Notes:

One of 192 black-type winners for his late sire, United is out of an unraced half-sister to SW & GSP Galloping Gal (Victory Gallop), the dam of GISW Liaison (Indian Charlie). Indy Punch, who was sold in foal to Hard Spun for $160,000 at the 2016 Keeneland November sale, is the dam of the cleverly named 2-year-old filly Friendly Skies (by Giant's Causeway's son Carpe Diem), a $250,000 Fasig-Tipton Saratoga yearling purchase by Solis/Litt, who recently breezed five furlongs at Del Mar. Indy Punch's produce of 2019, a filly by Uncle Mo, was bought back on a bid of $375,000 at this month's Fasig-Tipton Selected Yearlings Showcase, and she produced a War Front colt this season before being covered by Into Mischief.

Saturday, Santa Anita

JOHN HENRY TURF CHAMPIONSHIP S.-GII, $201,000, Santa Anita, 9-26, 3yo/up, 1 1/4mT, 1:59.17, fm.

1--**UNITED, 126, g, 5, by Giant's Causeway**

1st Dam: Indy Punch, by Pulling Punches
2nd Dam: Indy Flash, by A.P. Indy
3rd Dam: Mirror Bright, by Gleaming

($240,000 Wlg '15 KEENOV; $300,000 Ylg '16 FTSAUG). O-LNJ Foxwoods; B-Rosemont Farm LLC (KY); T-Richard E. Mandella; J-Flavien Prat. $120,000. Lifetime Record: GISP, 16-7-4-1, $1,413,549. *1/2 to Tensas Punch (War Front), SW, $251,200; and Harlan Punch (Harlan's Holiday), GSW, $779,058. **Werk Nick Rating: B. Click for eNicks report & 5-cross pedigree.**

★★ FOUR STAR SALES GRADUATE ★★
Raised & Pinhooked by GLENCREST FARM
Sold by TRACKSIDE FARM
KBIF ELIGIBLE FOR KY BREEDERS' INCENTIVE FUND AWARDS UP TO $5,000 KYBRED

2--**Originaire (Ire)**, 122, c, 4, Zoffany (Ire)--Polly Perkins (Ire), by Pivotal (GB). (€50,000 Ylg '17 GOFOR; 70,000gns 3yo '19 TATFEB). O-BG Stables; B-Vimal & Gillian Khosla (Ire); T-Jeff Mullins. $40,000.

3--**Another Mystery**, 122, c, 4, Temple City--Ioya Two, by Lord At War (Arg). O/B-Team Block (IL); T-Michael W. McCarthy. $24,000.

Margins: 1HF, NK, 2 1/4. Odds: 0.70, 3.70, 61.70.

Also Ran: Proud Pedro (Fr), Oscar Dominguez (Ire), Salvator Mundi, Next Shares. Scratched: Kazan (Ire). **Click for the Equibase.com chart, the TJCIS.com PPs or the free Equineline.com catalogue-style pedigree. VIDEO, sponsored by Fasig-Tipton.**

◇ ◇ ◇

ON 'FIRE' AT BELMONT

Firenze Fire | *Adam Coglianese*

Firenze Fire (Poseidon's Warrior), just a nose shy in a heart-stopping renewal of the GII Vosburgh S. last year, contested then as a Grade I, continued his love affair with Belmont Park in this 'Win and You're In' for the GI Breeders' Cup Sprint at Keeneland.

Firenze Fire sat a stalking trip in second through an opening quarter in :22.33, made his move at the leader as they stacked up four across the track past the quarter pole, and kicked home nicely to punch his ticket to Lexington. Favored Funny Guy (Big Brown) was second.

Previously campaigned by indicted former trainer Jason Servis, Firenze Fire's Belmont Park highlight reel also includes wins in the 2017 GI Champagne S., 2018 GIII Dwyer S. and this term's GII True North S. June 27.

He made four prior starts for Kelly Breen in 2020, following his win in the True North with a respectable fourth behind the brilliant Volatile (Violence) in the GI Alfred G. Vanderbilt H. July 25 and an 11th-place finish in a heavy downpour in a sloppy renewal of the GI Forego S. Aug. 29.

BREEDERS' CUP CHALLENGE SERIES WIN AND YOU'RE IN
IT MEANS MORE

FIRENZE FIRE

WIN AND YOU'RE IN ™
connection earnings include:

- Automatic berth into #BC20 Sprint
- $60,000 in pre-entry & entry fees
- Travel award up to $10,000 for domestic starters and $40,000 for international starters

+$10,000 nominator award to Mr. Amore Stable

Click HERE for the full 2020 #WINANDYOUREIN rules and race schedule.

"You can put a line through his last race and he really performed today," Breen said. "He loves Belmont. We'll have to get him as used to Keeneland as he is to Belmont. I'll bring a couple of buckets from here and put it down the Keeneland stretch and bring our track to Keeneland. He's doing great. He looked great today and we're on to the Breeders' Cup [Sprint]."

Pedigree Notes:

Poseidon's Warrior is the sire of Firenze Fire and black-type winner Navy Commander. The son of Speightstown started his stud career at Pleasant Acres in Florida, moved to Darby Dan in Kentucky for 2019, and relocated once again to Equistar in Pennsylvania for 2020. Firenze Fire is one of 66 stakes winners out of Langfuhr mares, and those numbers include champion Proud Spell (Proud Citizen) and 2017 GI Kentucky Derby runner-up Lookin At Lee (Lookin At Lucky). Dam My Every Wish is out of a full-sister to 2011 Broodmare of the Year Oatsee (Unbridled), whose five black-type winners include MGISW Shackleford (Forestry) and GISW Lady Joanne (Orientate). Firenze Fire was his dam's first foal, while her yearling, a colt named Just Leo, is a full-brother to the Vosburgh winner. Her colt born this year and already named Andiamo a Firenze is by Poseidon's Warrior's sire, Speightstown. My Every Wish was bred to Poseidon's Warrior for 2021.

Share this story

Saturday, Belmont

VOSBURGH S.-GII, $145,500, Belmont, 9-26, 3yo/up, 6f, 1:09.74, ft.

1--**FIRENZE FIRE, 124, h, 5, by Poseidon's Warrior**
1st Dam: My Every Wish, by Langfuhr
2nd Dam: Mille Lacs, by Unbridled
3rd Dam: With Every Wish, by Lear Fan
O/B-Mr Amore Stables (FL); T-Kelly J. Breen; J-Jose Lezcano. $82,500. Lifetime Record: 29-12-3-2, $2,038,250. **Werk Nick Rating: A+. Click for the eNicks report & 5-cross pedigree.**

Another Webb Carroll Training Center Graduate

2--**Funny Guy**, 124, c, 4, Big Brown--Heavenly Humor, by Distorted Humor. ($10,000 Ylg '17 EASOCT; $45,000 2yo '18 OBSAPR). O-Gatsas Stables, R. A. Hill Stable and Swick Stable; B-Hibiscus Stables (NY); T-John P. Terranova II. $30,000.

INDIAN CREEK RAISED
IN THE DARBY DAN TRADITION

3--**Share the Ride**, 124, g, 5, Candy Ride (Arg)--Belle of the Hall, by Graeme Hall. ($47,000 RNA Ylg '16 KEESEP; $175,000 2yo '17 FTFMAR). O-Silvino Ramirez; B-Dixiana Farms LLC (KY); T-Antonio Arriaga. $18,000.

★★ FOUR STAR SALES CONSIGNED ★★

Margins: 2 3/4, 1 1/4, 4 3/4. Odds: 2.60, 1.90, 5.30.
Also Ran: True Timber, Engage. Scratched: Stan the Man. **Click for the Equibase.com chart, the TJCIS.com PPs or the free Equineline.com catalogue-style pedigree. VIDEO, sponsored by Fasig-Tipton.**

Saturday, Woodbine

ONTARIO FASHION S.-GIII, C$127,750, Woodbine, 9-26, 3yo/up, f/m, 6f (AWT), 1:09.46, ft.

1--**PAINTING, 121, f, 4, by Distorted Humor**
1st Dam: Handpainted (MSW-USA, MSW & GISP-Can, $435,406), by A.P. Indy
2nd Dam: Daijin, by Deputy Minister
3rd Dam: Passing Mood, by Buckpasser
1ST BLACK-TYPE WIN, 1ST GRADED STAKES WIN. O-Hill 'n' Dale Equine Holdings, Inc. (J. G. Sikura), Glenn Sikura & Windsor Boys Racing; B-Hill 'n' Dale Equine Holdings, Inc. & Hill 'n' Dale Farms (KY); T-Josie Carroll; J-Patrick Husbands. C$75,000. Lifetime Record: 10-3-5-1, $214,445. *Full to Oil Painting, MSP, $256,466; 1/2 to Patena (Seeking the Gold), SW-Can, GSP-USA, $136,551. **Werk Nick Rating: A+++ *Triple Plus*. Click for the eNicks report & 5-cross pedigree.**

Hill 'n' Dale Bred and Raised
ELIGIBLE FOR KY BREEDERS' INCENTIVE FUND AWARDS UP TO $5,000

2--**Victory Kingdom (Aus)**, 121, m, 5, Animal Kingdom--Victory Party, by Yankee Victor. O-Team Valor International; B-Team Valor Pty Ltd (AUS); T-Rodolphe Brisset. C$25,000.

IRT Thanks for flying IRT. Phone +1 630 377 2300

3--**Sav**, 122, f, 4, Big Screen--Executive Affair, by Bold Executive. (C$28,000 Ylg '17 CANSEP). O-Steven T. Duffield; B-Spring Farm (ON); T-Ricky Griffith. C$16,500.

REGISTERED ONTARIO-BRED

Margins: NK, 4, 2. Odds: 1.15, 16.15, 3.40.
Also Ran: Magic Spell, Tomlin, Sister Peacock.
Click for the Equibase.com chart, the TJCIS.com PPs or the free Equineline.com catalogue-style pedigree. VIDEO, sponsored by Fasig-Tipton.

Painting had been knocking at the door of a graded victory and finally broke through Saturday in the Ontario Fashion. The homebred finished second in her last four starts in graded company in the Nov. 24 GII Bessarabian S., June 21 GIII Whimsical S., July 18 GIII Trillium S. and Aug. 16 GIII Seaway S. Trailing the field early, the heavy favorite was unhurried through an opening quarter in :22.17. Four wide turning for home, the bay unleashed a powerful rally in the lane, sweeping to the front in the final strides to score.

Pedigree Notes:

Painting is the 158th black-type winner and 67th graded winner for her longtime leading sire Distorted Humor. The winner is out of MSW & GISP Handpainted (A.P. Indy), who is also the dam of SW & GSP Patena (Seeking the Gold) and MSP Oil Painting (Distorted Humor). Handpainted is a half-sister to Canadian champion Serenading (A.P. Indy). This is also the family of Canadian Horse of the Year With Approval (Caro {Ire}), MGISW Touch Gold (Deputy Minister) and GISW Brilliant Speed (Dynaformer).

Saturday, Churchill Downs

ACK ACK S.-GIII, $100,000, Churchill Downs, 9-26, 3yo/up, 1m, 1:34.85, ft.

1--**MR. MONEY, 121, c, 4, by Goldencents**

1st Dam: Plenty O'Toole, by Tiznow

2nd Dam: O' Toole, by Distorted Humor

3rd Dam: Well Dressed, by Notebook

($130,000 Ylg '17 KEESEP). O-Allied Racing Stable, LLC and Spendthrift Farm LLC; B-Spruce Lane Farm (KY); T-W. Bret Calhoun; J-Gabriel Saez. $57,660. Lifetime Record: 17-6-3-0, $1,360,430. **Click for the eNicks report & 5-cross pedigree. Werk Nick Rating: A++.**

Hidden Brook Foaled & Sales Graduate
Selected by J. Stevens Bloodstock
WOODS EDGE FARM GRADUATE
CONGRATS TO THE CONNECTIONS - SPRUCE LANE FARM
MARGAUX FARM Starting and Training Grad
ELIGIBLE FOR KY BREEDERS' INCENTIVE FUND AWARDS UP TO $5,000

2--**Bourbon Calling**, 121, g, 4, Dialed In--Bestowed a Star, by Aldebaran. ($120,000 Ylg '17 KEESEP). O-Bourbon Lane Stable (J. Hill, M. McMahon) and Six Column Stables, LLC; B-John W. Phillips & Pamela P. Gartin (KY); T-Ian R. Wilkes. $18,600.

IN THE DARBY DAN TRADITION
JOIN BOURBON LANE STABLE
Hidden Brook Florida Graduate

3--**Thirstforlife**, 121, g, 6, Stay Thirsty--Promenade Girl, by Carson City. ($240,000 Wlg '14 KEENOV). O/T-Wesley Hawley; B-Camas Park Stud (KY). $9,300.

Private Purchase by Joe Brocklebank, Agent

Margins: 1 1/4, NO, HF. Odds: 6.40, 15.00, 39.40.

Also Ran: Dinar, Ebben, Pioneer Spirit, Bankit, Warrior's Charge, Everfast, Alkhaatam, Home Base, American Anthem. Scratched: Proverb. **Click for the Equibase.com chart, the TJCIS.com PPs or the free Equineline.com catalogue-style pedigree. VIDEO, sponsored by Fasig-Tipton.**

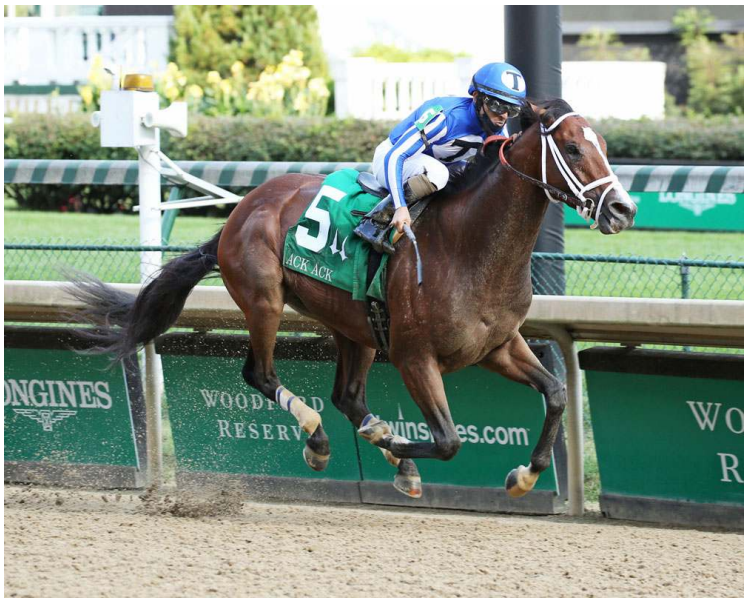

Mr. Money | *Coady*

Mr. Money returned to winning ways with a decisive score in the Ack Ack. The bay established position on the fence to be third as Warrior's Charge clocked a :22.61 first quarter and a half in :44.81. Pioneer Spirit was first to challenge the favored pacesetter turning for home, but Mr. Money snuck up the rail to stick his nose in front at the top of the lane and tugged his way clear to score.

"We sat a perfect trip," jockey Gabriel Saez said. "This horse hasn't had things go his way this year and showed us the real Mr. Money today."

"Fingers crossed that will take us to the Breeders' Cup," said co-owner Chester Thomas of Allied Racing Stable LLC. "We are so thrilled for this horse, Bret, his entire team and Gabe."

A dominant winner of both the GIII Pat Day Mile and GIII Matt Winn S. last term, Mr. Money missed by a neck in the GI Pennsylvania Derby and was off the board in the GI Breeders' Cup Dirt Mile in November and Apr. 11 Oaklawn Mile. Fourth in the Blame S. May 23, he was sixth in a Keeneland optional claimer July 12 and faded to 10th in the GII Charles Town Classic last time Aug. 28.

Pedigree Notes:

The winner hails from the family of MG1SW Well Armed (Tiznow), GISW American Patriot (War Front), GSW Witty (Distorted Humor) and SW & GSP Bombard (War Front). His dam Plenty O'Toole also produced the juvenile filly Plenty Awesome (Awesome Again), a yearling filly by Speightstown and a 2020 colt by Ghostzapper. She was bred back to Audible.

♢ ♢ ♢

IT MEANS WIN AND YOU'RE IN

THE BREEDERS' CUP CHALLENGE SERIES
RETURNS TO SANTA ANITA PARK ON SEPTEMBER 27
FOR THE SANTA ANITA SPRINT CHAMPIONSHIP
AND THE ZENYATTA STAKES

TUNE-IN ON TVG

BREEDERS' CUP CHALLENGE SERIES
WIN AND YOU'RE IN.™

PRESENTED BY AMERICA'S BEST RACING

THE BREEDERS' CUP CHALLENGE SERIES

Automatic Starting Position in the $2 million Breeders' Cup Sprint and the $2 million Longines Breeders' Cup Distaff, respectively | Pre-entry and entry fees paid | Up to $40K in Travel Awards | $10K Nominator Award

FOR MORE INFORMATION VISIT

BREEDERSCUP.COM/CHALLENGE

Saturday, Belmont Park

NOBLE DAMSEL S.-GIII, $100,000, Belmont, 9-26, 3yo/up, f/m, 1mT, 1:32.06, fm.

1--**VIADERA (GB), 124, f, 4, by Bated Breath (GB)**
1st Dam: Sacred Shield (GB), by Beat Hollow (GB)
2nd Dam: Quandary, by Blushing Groom (Fr)
3rd Dam: Lost Virtue, by Cloudy Dawn
1ST GRADED STAKES WIN. O-Juddmonte Farms, Inc.; B-Juddmonte Farms Ltd. (GB); T-Chad C. Brown; J-Joel Rosario. $55,000. Lifetime Record: SW & GSP-Ire, 12-5-1-1, $211,441. *1/2 to Crossed Baton (GB) (Dansili (GB)), MSW & GSP-Eng, GSP-Fr, $141,509. **Werk Nick Rating: A.**
Click for the eNicks report & 5-cross pedigree.

2--**Blowout (GB)**, 122, f, 4, Dansili (GB)--Beauty Parlour (GB), by Deep Impact (Jpn). (€450,000 Wlg '16 GOFNOV). O-Peter M. Brant; B-Dayton Investments Ltd. (GB); T-Chad C. Brown. $20,000.

3--**Sweet Bye and Bye**, 122, m, 5, Sky Mesa--Twiggles, by Maria's Mon. O/B-Joseph Mark Imbesi (PA); T-Anthony W. Dutrow. $12,000.

Discover #WhyWoodford // woodfordthoroughbreds.com

Margins: NK, 3/4, NK. Odds: 5.50, 2.10, 3.30.
Also Ran: Noor Sahara (Ire), Chaleur (GB), Atomic Blonde, Feel Glorious (GB), Getmotherarose, Lemon Zip. Scratched: Another Broad. **Click for the Equibase.com chart, the TJCIS.com PPs or the free Equineline.com catalogue-style pedigree. VIDEO, sponsored by Fasig-Tipton.**

Viadera charged up along the rail to just edge her favored stablemate Blowout on the wire and give trainer Chad Brown a one-two finish in the GII Noble Damsel S. at Belmont Park Saturday. Viadera was unhurried and settled well back in the field as Blowout took the early lead and charged through fractions of :22.17 and :44.85. Viadera was inching closer and working her way through traffic as Blowout turned for home still in front, but with Sweet Bye and Bye nipping at her heels. Blowout completed the three-quarters in 1:08.38 and, despite the swift fractions, was grittily holding off Sweet Bye and Bye only to have Viadera find running room along the rail late and close stoutly to just best the game favorite.

"I was in a good spot and there was a lot of speed," said winning rider Joel Rosario. "For a second, I thought they were going to get away from me, but I was comfortable where I was, and I just tried to ride her from there. When it was time to go, she kicked good. It looked like I might have to go between horses [in the stretch], but they came off the rail and I took a chance to go to the rail and hope not to get blocked inside. She kept coming and coming. She ran super."

Brown was pleased with the efforts of both Viadera and Blowout.

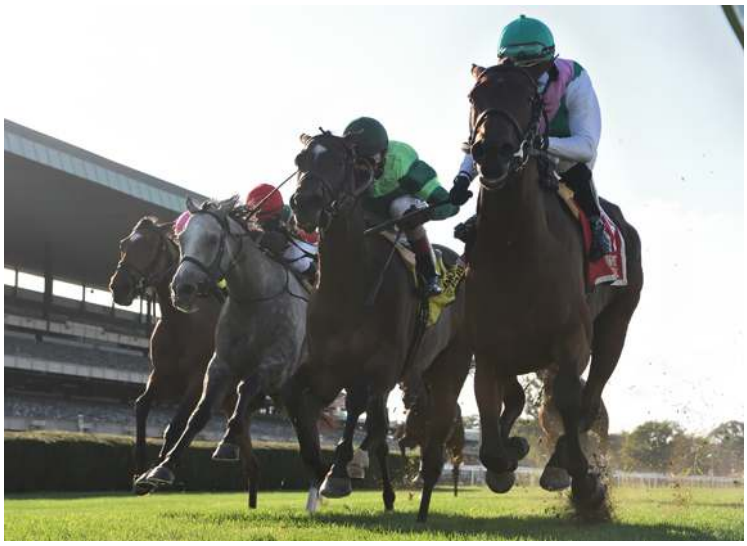

Viadera (inside) takes charge in Noble Damsel | *Coglianese*

"Blowout probably ran the best race," Brown said. "The fractions were grueling, and it was hard to stomach watching it unfold, but she held on gamely and nearly won. I'm so proud of her effort and surprised that any horse could hold on and battle to the wire and almost win. The winner, Viadera, really got a great trip from Joel and she's a fine filly in her own right. She's really put it together her last two starts with two nice wins."

Viadera was a stakes winner and group-placed in Ireland last year for trainer Ger Lyons. She made her stateside debut off a nine-month layoff, finishing fourth over the Belmont course in the June 6 GIII Intercontinental S. and won the July 17 De La Rose S. at Saratoga in her most recent trip to the post.

Pedigree Notes:

Sacred Shield produced a full-sister to the winner last year and a colt by Camacho (GB) this year. The mare is a half-sister to the dam of Group 1 winner Passage of Time (GB) (Dansili {GB}) and to the dam of multiple Group 1 winner Twice Over (GB) (Observatory).

Viadera is the ninth graded winner for Bated Breath and his second in the U.S., following Simply Breathless (GB), who won last year's GIII Wilshire S. The Juddmonte stallion has been represented stateside this year by stakes winner and multiple graded placed Feel Glorious (GB). Last year, his Daayeh (GB) was second in the GI Breeders' Cup Juvenile Fillies Turf.

Want to send a "**LETTER TO THE EDITOR**" of the Thoroughbred Daily News?

Send an e-mail to: **editor@thetdn.com**

BARBER, FARISH, KARP HONORED AT TOBA AWARDS

Gary Barber, pictured last year | *Benoit*

The Thoroughbred Owners and Breeders Association (TOBA)'s 35th Annual National Awards ceremony was held virtually on Saturday at Hill 'n' Dale at Xalapa near Paris, Ky. Gabby Gaudet was the host.

TOBA's National Owner of the Year title went to **Gary Barber**, while **William S. Farish** was named the National Breeder of the Year. **Larry Karp** of Barlar LLC was honored as National Small Breeder of the Year.

Beyond the Waves (Ocean Crest), dam of 2019 Horse of the Year Bricks and Mortar (Giant's Causeway), GSW Emerald Beech (Maria's Mon), and additional MSW Beyond Smart (Smart Strike), was honored with the Broodmare of the Year title.

Chaplain **Humberto Chavez** received the Industry Service Award, given to a person or entity who has made exceptional contributions to the industry. **Madaket Stables** and partners received the Cot Campbell Racing Partnership of the Year award. The National HBPA Claiming Crown Horse of the Year was **Royal Squeeze** (Wildcat Heir). The Rood & Riddle Sport Horse of the Year went to Lila Sessums's "**Jet**," the Thoroughbred that accumulated the most points in competition as tracked by the United States Equestrian Federation.

Horse Farms Forever received the Robert N. Clay Award, which, in partnership with the Equine Land Conservation Resource, recognizes a member of the Thoroughbred community who has made an outstanding contribution to preserving land for equine use.

The TOBA Awards also honored the achievements of Thoroughbred owners and breeders in 22 states and Canada.

Share this story

FIGHTING MAD LOOKS TO EXTEND HOT STREAK IN ZENYATTA

Fighting Mad | *Benoit*

Fighting Mad (New Year's Day) looks to score her third straight victory and stamp her ticket to the GI Breeders' Cup Distaff in Sunday's GII Zenyatta S. at Santa Anita. Placed on the shelf after winning the GIII Torrey Pines S. in August of 2019, the West homebred crossed the line third, but was disqualified and placed fourth when making her return in the GIII Desert Stormer S. in May. A decisive winner of the GII Santa Maria S. two weeks later, the bay wired the GI Clement L. Hirsch S. at Del Mar Aug. 2.

The 3-year-old **Harvest Moon** (Uncle Mo) also enters this test on a hot streak and takes on her elders for the first time. Graduating at second asking when switched to the main track July 3, the bay captured an optional claimer next out at Del Mar July 27 and won the GIII Torrey Pines S. Aug. 22.

Closing out her sophomore season with a win in the GI La Brea S. last December, **Hard Not to Love** (Hard Spun) captured the GII Santa Monica S. Feb. 15 and was second in the GI Beholder Mile Mar. 14. Completing the exacta in the Santa Maria, the '**TDN Rising Star**' was sixth in the Clement Hirsch.

Share this story

TODAY'S FEATURED VIDEO REPLAYS
CLICK HERE to watch all of our featured video replays.
sponsored by Fasig-Tipton
Improbable (City Zip) romps in the Awesome Again.

COLLUSION ILLUSION TOPS COMPETITIVE RENEWAL OF SA SPRINT CHAMPIONSHIP

Collusion Illusion | *Horsephotos*

Collusion Illusion (Twirling Candy) is unbeaten going one-turn and will try to continue that run in Sunday's GII Santa Anita Sprint Championship S., a "Win and You're In" event for the GI Breeders' Cup Sprint S. Kicking off this term with a track-and-trip optional claimer score May 17, the sophomore triumphed in the GIII Lazaro Barrera S. June 20 and took the GI Bing Crosby S. by a nose last time at Del Mar Aug. 1.

C Z Rocket (City Zip) looks to secure his fifth straight win Sunday. Capturing a $50,000 claiming event at Churchill May 25, he won an optional claimer there June 21 and another at Keeneland July 12. The gelding bested by **Flagstaff** (Speightstown) by a half-length last time in the GII Pat O'Brien S. Aug. 29.

Winner of the GII San Carlos S. in March, Flagstaff was a close second in the GIII Count Fleet Sprint H. Apr. 18. The gelding was fourth to fellow Summer Wind-bred and MGISW McKinzie (Street Sense) in the GII Triple Bend S. June 7 prior to the Pat O'Brien.

Share this story

SHARED SENSE SEEKS SECOND DERBY

GIII Indiana Derby victor **Shared Sense** (Street Sense) looks to add to his Derby collection in Sunday's GIII Oklahoma Derby. Second behind subsequent GII Toyota Blue Grass S. winner Art Collector (Bernardini) in a June 13 optional claimer, the bay won the Indiana Derby by three lengths July 8 and was fifth to Art Collector in the Ellis Park Derby Aug. 9.

Rowdy Yates (Morning Line) kicked off this term with a win in the Riley Allison Derby Jan. 26 and was fourth in the Saudi Derby Cup S. Feb. 29. Filling the same spot behind the re-opposing **Dean Martini** (Cairo Prince) in the GIII Ohio Derby June 27, the dark bay completed the superfecta in the Ellis Park Derby. Dean Martini was sixth in that event.

Avant Garde (Tonalist) takes a big step up in class in this test. Breaking his maiden while in for $25,000 at Gulfstream in July, the gelding won another $25,000 claiming event July 23 in Hallandale and scored at the $50,000 level Aug. 13. He captured a starter allowance by 4 1/2 lengths at Gulfstream last time Sept. 5.

Share this story

ENVOUTANTE SET FOR GRADED BREAKTHROUGH IN REMINGTON OAKS

Envoutante | *Sarah Andrew*

Envoutante (Uncle Mo) may not have been up to the likes Speech (Mr Speaker) and stablemate Swiss Skydiver (Daredevil) in her two most recent tries, but she looks poised to be the headline act in a field of eight for Sunday's GIII Remington Park Oaks in Oklahoma City.

The $250,000 Keeneland September yearling, raced in partnership by Walking L Thoroughbreds and Three Chimneys Farm, was an easy allowance winner at Churchill in May and was hardly disgraced when third behind Speech in the GI Ashland S. at Keeneland July 11. Connections kept the faith and gave their charge another top-level attempt in the GI Alabama S. at Saratoga Aug. 15 and she split the field of seven while finishing nearly 11 lengths adrift of Swiss Skydiver.

Ken McPeek will also send out the progressive **Curls and Bows** (Curlin) who broke her maiden for a $50,000 tag at Keeneland--a claim for her was subsequently voided--and exits an Ellis allowance score Aug. 21 in which she was bumped and hit the rail at the furlong grounds, but managed to get home a neck

best. Curlin supplied last year's Oaks winner Lady Apple.

Paige Anne (Take Charge Indy) raids from California for trainer Simon Callaghan. Fourth to Donna Veloce (Uncle Mo) in the GIII Santa Ysabel S. at Santa Anita Mar. 8, the bay was third in the May 31 California Oaks on the Golden Gate Tapeta and was a distant third to Harvest Moon (Uncle Mo) when last seen in Del Mar's GIII Torrey Pines S. Aug. 22.

Share this story

PREAKNESS HOPEFULS TUNE UP

Art Collector | *Coady*

A trio of candidates for the GI Preakness S. at Pimlico Oct. 3 turned in their final serious moves Saturday morning at Churchill Downs.

Bruce Lunsford's **Art Collector** (Bernardini), who was forced to miss the Sept. 5 GI Kentucky Derby owing to a minor foot injury, tuned up for the final leg of this year's reconstituted Triple Crown by drilling a half-mile in :48 flat with big-race rider Brian Hernandez, Jr. in the saddle. The GII Toyota Blue Grass S. and Runhappy Ellis Park Derby hero was caught in fractions of :12.40, :24.40 and :35.80 before galloping out six furlongs in 1:13.60. The half-mile clocking ranked as the seventh-fastest of 78 works at the distance.

"Brian and I discussed it beforehand, and that's what we were shooting for," said trainer Tommy Drury about the methodical splits, "I told Brian, 'He's a :12s kind of horse. He seems to do that easy enough, so let's just do what he does easily.' Kind of textbook :48, out in a minute. I think they had him three-quarters (of a mile) in 1:13. He seems to have bounced out of it well. Now we just stay out of his way for a week."

"I think he got plenty out of his work last week, so we were just looking for something maintenance this week," Drury said, "and that's kind of his maintenance work. Brian was letting him cruise along. I didn't see that he ever moved his hands. We got exactly what we were looking for."

With jockey Florent Geroux at the controls and blinkers back on, Albaugh Family Stables and Spendthrift Farm's **Thousand Words** (Pioneerof the Nile) went five furlongs in 1:00.60 in splits of :11.80, :24.40 and :48.20. He, too, was out three-quarters of a mile in 1:13.60. The $1-million Keeneland September yearling purchase was scratched from the Derby after flipping in the paddock.

"We were hoping that he would do something like this," Hall of Fame trainer Bob Baffert said from California. "He had to work better than he did last week. Last week, he was just sort of lazy and didn't get into it, but now he worked really well. This week he was very willing, which is very good. You want to see a horse that is very willing and he was very willing today."

"I thought he worked a lot better today with blinkers," Geroux told the Churchill notes team. "Last week was his first work over the track so he didn't wear them but went very easy. It was a bit more of a serious work today."

Swiss Skydiver (Daredevil) breezed five panels in 1:00.80 beneath Tyler Gaffalione. The GI Alabama S. winner and recent runner-up in the GI Longines Kentucky Oaks clicked off fractions of :12, :23.60 and :35.80 before pulling up six furlongs in 1:15.20. Trainer Ken McPeek later told *Daily Racing Form* that Swiss Skydiver has been given the green light for the Preakness.

Country Grammer (Tonalist), winner of the GIII Peter Pan S. and fifth-place finisher in the GI Runhappy Travers S., breezed a half-mile in :50.25 Saturday morning at Belmont in preparation for a scheduled Preakness start.

Liveyourbeastlife (Ghostzapper), runner-up in the GII Jim Dandy S., worked six furlongs in 1:16.20 at Belmont.

"He had a nice maintenance breeze this morning; nice and steady. I wasn't looking for anything crazy," trainer Jorge Abreu said.

Jesus's Team (Tapiture), third in the Jim Dandy S., breezed five furlongs in 1:03.40 at Monmouth Park Saturday morning in preparation of the Preakness.

Undefeated Federico Tesio S. winner and **'TDN Rising Star' Happy Saver** (Super Saver) and GI Belmont S. runner-up **Dr Post** (Quality Road) will both bypass the Preakness. Trainer Todd Pletcher said the former will target the GI Jockey Club Gold Cup Oct. 10 at Belmont Park.

Share this story

BOOKMARK
http://www.thoroughbreddailynews.com/getLatest.php
to download the latest edition of the TDN each day.

NEWS ROUNDUP
sponsored by BIEDERMAN REAL ESTATE

KEEP ISSUES STATEMENT IN RESPONSE TO KY SUPREME COURT RULING ON HHR

The Kentucky Equine Education Project (KEEP) released the following statement in response to the Kentucky Supreme Court's Opinion calling into question the operation of historical horse racing (HHR) in the Commonwealth:

"Thursday's ruling by the Kentucky Supreme Court is devastating to the Commonwealth, the horse industry and the tens of thousands of Kentuckians who work in the industry.

The result of this ruling, if there is no action by the state legislature to enact law permitting wagering on HHR, would severely impact the horse industry at a time when Kentucky is leading all competing states in nearly every metric. That success is largely based on HHR and the financial incentives it has funded that have led to more horse operations moving to Kentucky, more horses being bred in Kentucky and more horses racing in Kentucky. The competitive advantage that Kentucky has over competing states will disappear overnight with the absence of HHR.

The potential elimination of HHR will have an immediate negative impact on the value of Kentucky horses and investment in Kentucky. This will lead to hardships for Kentucky's racetracks and horse operations, loss in real estate values and tourism and, ultimately, to job losses across the industry. Kentucky's signature industry has suffered a massive blow, from which recovery will be very difficult. This does not affect just the horse industry, it affects all Kentuckians as tax revenues from HHR and other industry programs will decline.

While this is devastating news for Kentucky's horse industry, there are possible solutions and there may be an opportunity to create a permanent legislative fix for HHR.

KEEP will continue working with the industry, the state legislature and the governor to advocate for policies to address immediate and long-term needs to build not just a stronger horse industry, but a stronger Kentucky."

Share this story

◊ ◊ ◊

KENTUCKY REAL ESTATE EXPERTS.
FARMS | HOMES | BUY | SELL
TOM BIEDERMAN
BIEDERMANREALESTATE.COM
CALL 859.277.2030
BIEDERMAN
REAL ESTATE • AUCTIONEERS

TDN @thetdn
THOROUGHBRED DAILY NEWS

Follow the TDN staff on Twitter
Thoroughbred Daily News

@kelseynrileyTDN @BDiDonatoTDN @SteveSherackTDN
@JessMartiniTDN @CDeBernardisTDN @suefinley
@EquinealTDN @HLAndersonTDN @garykingTDN
@MKane49 @thorntontd @JBiancaTDN
@SarahKAndrew @CBossTDN

TDN THOROUGHBRED DAILY NEWS GRADED STAKES ENTRIES

Presented by KEENELAND

Sunday, Santa Anita, post time: 5:00 p.m. EDT
ZENYATTA S.-GII, $200,000, 3yo/up, f/m, 1 1/16m

BREEDERS' CUP CHALLENGE SERIES WIN AND YOU'RE IN.™

PP	HORSE	SIRE	OWNER	TRAINER	JOCKEY	ML
1	Fighting Mad	New Year's Day	West, Gary and Mary	Baffert	Saez	2-5
2	Proud Emma	Include	Gem, Inc. and Kagele, Tom	Miller	Gonzalez	10-1
3	Harvest Moon	Uncle Mo	Bamford, Alice and Tabor, Michael B.	Callaghan	Prat	4-1
~~4~~	~~Hang a Star~~	~~Tapizar~~	~~Seltzer Thoroughbreds~~	~~Kruljac~~	~~SCRATCHED~~	
5	Hard Not to Love	Hard Spun	Mercedes Stables LLC, West Point Thoroughbreds, Dilworth, Scott, Ingordo, Dorothy, Ingordo, David and Mooney, F. Steve	Shirreffs	Smith	3-1

Breeders: 1-Gary & Mary West Stables Inc., 2-Brereton C. Jones, 3-Alice Bamford, 4-Fred W. Hertrich III & John D. Fielding, 5-Anderson Farms Ont. Inc.

Sunday, Santa Anita, post time: 7:00 p.m. EDT
SANTA ANITA SPRINT CHAMPIONSHIP S.-GII, $200,000, 3yo/up, 6f

BREEDERS' CUP CHALLENGE SERIES WIN AND YOU'RE IN.™

PP	HORSE	SIRE	OWNER	TRAINER	JOCKEY	ML
1	Collusion Illusion	Twirling Candy	Agnew, Dan J., Orr, Rodney E., Schneider, Jerry and Xitco, John V.	Glatt	Prat	9-5
2	Desert Law	Desert Code	Harris Farms, Inc.	Gaines	Hernandez	8-1
3	Flagstaff	Speightstown	Lane's End Racing and Hronis Racing LLC	Sadler	Espinoza	5-2
4	C Z Rocket	City Zip	Tom Kagele	Miller	Saez	8-5
5	Giant Expectations	Frost Giant	David A Bernsen LLC, Exline-Border Racing LLC, Gatto Racing, LLC and Zubok, Garett	Eurton	Cedillo	6-1

Breeders: 1-Donald R. Dizney, LLC, 2-Harris Farms, 3-Summer Wind Farm, 4-Farm III Enterprises LLC, 5-Sunrise Stables

Sunday, Remington, post time: 8:12 p.m. EDT
OKLAHOMA DERBY-GIII, $200,000, 3yo, 1 1/8m

PP	HORSE	SIRE	OWNER	TRAINER	JOCKEY	ML
1	Salow	Distorted Humor	Caver, Tony and Strickland, D K	Brennan	Diego	15-1
2	Creative Plan	Creative Cause	M and M Racing	Broberg	Mojica	8-1
3	Rowdy Yates	Morning Line	L and N Racing LLC	Asmussen	Elliott	4-1
4	Liam	Liam's Map	Red Lane Thoroughbreds LLC and JSM Equine LLC	Pish	Luzzi	15-1
5	Shared Sense	Street Sense	Godolphin, LLC	Cox	Eramia	5-2
6	Code Runner	Honor Code	Calumet Farm	Asmussen	Wade	10-1
7	Avant Garde	Tonalist	Gelfenstein Farm	Lander	Quinonez	6-1
8	Mo Mosa	Uncle Mo	Martin, Perry and Martin, Denise	Maker	Vazquez	8-1
9	Dean Martini	Cairo Prince	Raise the BAR Racing, LLC and David A Bernsen LLC	Amoss	Cabrera	7-2

Breeders: 1-Harry Papaleo, 2-Brereton C. Jones, 3-Tracy Rene Strachan, 4-JSM Equine LLC, 5-Godolphin, 6-Baumann Stables, Edward Bradley & Dr.Aaron Sones, 7-Jar Stables, 8-Perry Martin & Denise Martin, 9-Brereton C. Jones & Bret Jones

Sunday, Remington, post time: 5:24 p.m. EDT

REMINGTON PARK OAKS-GIII, $100,000, 3yo, f, 1 1/16m

PP	HORSE	SIRE	OWNER	TRAINER	JOCKEY	ML
1	Trixie Racer	Orb	Speed Racing 2018, LLC	Pish	Sorenson	10-1
2	Seattle Slang	Tapit	Phoenix Thoroughbred, LTD	Asmussen	Elliott	8-1
3	Curls and Bows	Curlin	Lucky Seven Stable	McPeek	Vazquez	6-1
4	Envoutante	Uncle Mo	Walking L Thoroughbreds and Three Chimneys Farm	McPeek	Cabrera	7-5
5	Darlene Strong	Mark Valeski	Probable Cause Racing Stables	Murphy	Wade	20-1
6	Paige Anne	Take Charge Indy	Feghali, Elie, Feghali, Lori R., Mathiesen, Kimberly and Mathiesen, Mark	Callaghan	Doyle	9-2
7	Hotasapistol	Flat Out	Bergsrud, Gary and Brenda	Stuart	Luzzi	10-1
8	Jeweled Princess	Cairo Prince	Walking L Thoroughbreds, LLC	McPeek	Mojica	4-1

Breeders: 1-Catherine Hudson, 2-Calumet Farm, 3-Mike Abraham, 4-Jumping Jack Racing LLC, 5-Calumet Farm, 6-Richard Peardon, 7-Gary Bergsrud, 8-Mary Reynolds

Sunday, Santa Anita, post time: 8:00 p.m. EDT

TOKYO CITY CUP S.-GIII, $100,000, 3yo/up, 1 1/2m

PP	HORSE	SIRE	OWNER	TRAINER	JOCKEY	ML
1	Cupid's Claws	Kitten's Joy	Flawless Racing, Masino Racing Stable, Flanagan, Brian and Jarvis, Michael	Dollase	Prat	6-1
2	Combatant	Scat Daddy	Hronis Racing LLC	Sadler	Rispoli	9-5
3	Tizamagician	Tiznow	MyRacehorse.com and Spendthrift Farm LLC	Mandella	Van Dyke	2-1
4	Bold Endeavor	Bernardini	Decker Racing	Papaprodromou	Baze	20-1
5	Muralist	Street Sense	Goldgo Racing, LLC, Radley Equine, Inc., Gold, Rick and Mathiesen, Mark	Blacker	Hernandez	15-1
6	Potantico	Gemologist	Wilson, Holly and David	Cerin	Cedillo	3-1
7	Azul Coast	Super Saver	Watson, Karl, Pegram, Michael E. and Weitman, Paul	Baffert	Saez	8-1

Breeders: 1-Robert Low & Lawana Low, 2-Paget Bloodstock, 3-Woodford Thoroughbreds, 4-Fedai Kahraman, 5-Hare Forest Farm, LTD., 6-SF Bloodstock LLC, 7-SF Bloodstock, LLC

Sunday, Century Mile, post time: 11:55 p.m. EDT

CANADIAN DERBY-GIII, C$100,000, 3yo, 1 1/4m

PP	HORSE	SIRE	OWNER	TRAINER	JOCKEY	ML
1	Gambler	Quality Road	Henry S. Witt, Jr.	Tourangeau	Chadee Jr.	20-1
2	Big Al's Vision	Court Vision	Frey Racing Stable	Frey	Chalaris	40-1
3	At Attention	Shanghai Bobby	Peter Redekop B. C., Ltd.	Condilenios	Whitehall	6-1
4	Rail Hugger	Girolamo	John D. Hansen	Bourne	Muir	12-1
5	Bare Back Jack	Bakken	Riversedge Racing Stables, Ltd.	Rycroft	Sarmiento	12-1
6	Mr. Unusual	Mr Speaker	Henry S. Witt, Jr.	Tourangeau	Austin	30-1
7	Maskwecis	Jimmy Creed	Barker, Jim, Barker, Carole and Red Ron Farms	Smith	Williams	4-1
8	Real Grace	Mineshaft	Brown, Shelley, McEwan, Jean, Holtman, Bette and Rhone, Bernell B.	Brown	Malvaez	15-1
9	Something Natural	Violence	Wiest, Rick, Wiest, Clayton, Wiest, Lana, R 6 Stable and Tremblay, Norman	Diodoro	Gonzalez	8-1
10	Synergy	Sungold	Bennett, Russell J. and Lois	Heads	Walcott	3-1
11	Mongolian Wind	Mucho Macho Man	Mongolian Stable and Stronach, Andrew	Eno	Galviz	9-2

Breeders: 1-Anderson Boulton Thoroughbreds LLC & W.S. Farish, 2-Bruce G. Tackett, 3-Bryan Anderson & Carol Anderson, 4-Hinkle Farms, 5-Moonshine Meadow Ranch, 6-Madeline Auerbach & Catherine Parke, 7-Doug Oberg, 8-Peter O. Johnson, 9-Julie Rini & Victor Zambrano, 10-Mr. & Mrs. R. J. Bennett, 11-Daguadorj Ganbaatar

NORTH AMERICAN RACING

CURLIN FIRSTER LIVES UP TO HER NAME AT WOODBINE

Souper Spectacular | *Michael Burns photo*

Sent off the 1.35-1 favorite in what appeared to be an above-average Woodbine maiden Saturday afternoon, Live Oak Plantation's **Souper Sensational** (Curlin) lived up to her name at first asking, pulling confidently clear to graduate by a bit more than two lengths in a '**TDN Rising Star**'-worthy performance.

Beaten for speed, the $725,000 Fasig-Tipton Saratoga grad sat the box seat from third, but traveled nicely on the bridle, with her chief market rival--'Rising Star' Shirl's Speight's full-sister **Speightstown Shirl** (Speightstown)--lapped to her outside. The Fipke homebred got first run on Souper Sensational, accelerating from the two path to carry the lead into the stretch, but Souper Sensational had the move covered, descending on Speightstown Shirl approaching the eighth pole before going on to a very soft, 2 1/4-length success. Speightstown Shirl proceeded to gallop out strongly into the backstretch. **Diamond Ore** (Tapit), a $750,000 Keeneland November weanling and half-sister to the late Arrogate (Unbridled's Song), ran on well for third while no menace to the top two.

The winner's unraced dam is a daughter of Sue's Good News, a Grade III winner and dam of GISW Tiz Miz Sue (Tiznow), whose son Tatweej (Tapit)--a $2.5-million Keeneland September yearling--ran his record to three wins from four starts with a handy Gulfstream allowance score at Gulfstream Sept. 25. Tiz Miz Sue's Group 3-placed 3-year-old daughter Serein (Uncle Mo) also saw action Saturday, dead-heating for second in an allowance race at Chukyo Racecourse in Japan.

Kateri is the dam of a yearling Maclean's Music colt and a foal full-sister to Souper Sensational. She was bred to American Pharoah this year.

HAGYARD
Equine Medical Institute
hagyard.com • (859) 255-8741

NEW TDN RISING STAR

5th-Woodbine, C$73,600, Msw, 9-26, 2yo, f, 7f (AWT), 1:23.54, ft.

SOUPER SENSATIONAL, f, 2, by Curlin

1st Dam: Kateri, by Indian Charlie
2nd Dam: Sue's Good News, by Woodman
3rd Dam: Montera, by Easy Goer

Sales history: $725,000 Ylg '19 FTSAUG. Lifetime Record: 1-1-0-0, $32,269. **Click for the Equibase.com chart or VIDEO, sponsored by Fasig-Tipton. Click for the Equineline.com catalog-style pedigree.**

O-Live Oak Plantation; B-Newtownanner Stud (KY); T-Mark E Casse.

NEWTOWNANNER STUD BRED
BLAKE-ALBINA SOLD • SEE MORE LIKE THIS @FT MIDLANTIC

Share this story

Souper Sensational at Fasig-Tipton Saratoga last summer
Fasig-Tipton photo

© Copyright Thoroughbred Daily News.
This newspaper may not be reproduced in any form or by any means, electronic or mechanical, without prior written permission of the copyright owner, MediaVista. Information as to the American races, race results and earnings was obtained from results charts published by The Jockey Club Information Services and utilized here with their permission.

FIRST TIME OUT 2YO MSW WINNERS

BRED & RAISED BY NEWTOWNANNER STUD

© Michael Burns

TDN RISING STAR
SOUPER SENSATIONAL,
Woodbine, 9/26/20

© Adam Coglianese

BREADMAN,
Belmont, 9/26/20

© Ryan Thompson

MONORAIL,
Gulfstream, 8/8/20

And also **ORSETTO,**
Churchill Downs
9/23/20
(third time out)

© racingfotos

IDES OF AUGUST,
Leopardstown, 6/21/20

BLAKE-ALBINA
Thoroughbred Services

Ron Blake: 859-396-4836 | Hanzly Albina: 859-621-0800

Fasig-Tipton Midlantic Fall Yearlings
October 5 & 6
Your next opportunity for a
NEWTOWNANNER HORSE

SUNDAY'S RACING INSIGHTS:

By Christie DeBernardis

Sponsored by Alex Nichols Agency

HALF TO WHITMORE DEBUTS AT CHURCHILL

4th-CD, $75K, Msw, 2yo, 6f, 2:14p.m.

Ron Moquett unveils a half-brother to his stable star Whitmore (Pleasantly Perfect) in **SKIP INTRO (Liam's Map)**. The $190,000 KEESEP buy's talented older sibling has captured 10 graded events so far for earnings over $3.1-million. Juddmonte homebred **Floriform (Into Mischief)** also debuts in this test. The bay is out of MSP July Jasmine (Empire Maker), who is a half-sister to MGSW & MGISP Rob Roy (Lear Farn). **TJCIS PPs**

MOTT UNVEILS GODOLPHIN BLUE-BLOOD

7th-BEL, $63K, Msw, 2yo, 6 1/2f, 4:08 p.m.

Godolphin homebred **HIGHWAY BOUND (Into Mischief)** makes his career bow for Bill Mott in this spot. Out of MGISW Seventh Street (Street Cry {Ire}), the bay is a half to GSW Lake Avenue (Tapit) and GISP Marking (Bernardini).

His dam is a half to G1SW Reynaldothewizard (Speightstown) and the dam of GISW American Gal (Concord Point). Todd Pletcher unveils St. Elias Stable homebred **Known Agenda (Curlin)** in this test. The chestnut is out of GISW Byrama (GB) (Byron {GB}), who is a half-sister to GSW Klammer (GB) (Exceed and Excel {Aus}). **Run Smitty Run (American Pharoah)**--a half-brother to GISW Declassify (Orientate) and GSW Life's a Parlay (Uncle Mo)--also debuts here. **TJCIS PPs**

Share this story

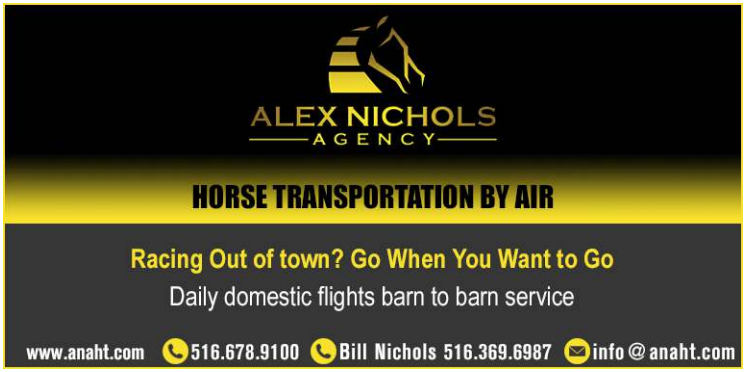

Whitmore | *Sarah Andrew*

BLACK TYPE

IN ORDER OF PURSE:

FTBOA FLORIDA SIRE IN REALITY S., $400,000, Gulfstream, 9-26, (C), 2yo, c/g, 1 1/16m, 1:46.34, sy.

1--**BOCA BOY, 122, g, 2, by Prospective**
1st Dam: Baliwink, by Gimmeawink
2nd Dam: Bali Silver, by Open Forum
3rd Dam: Dodie (GB), by Blakeney (GB)
1ST BLACK-TYPE WIN. O-Kenneth E. Fishbein; B-Carol Hershe (FL); T-Cheryl Winebaugh; J-Edgard J. Zayas. $240,000. Lifetime Record: 4-2-1-1, $301,400. *1/2 to Toni Ann's Miracle (Hear No Evil), SW-Can, SP-USA, $214,972.

2--**Breeze On By**, 122, g, 2, Cajun Breeze--Miss Primetime, by Fusaichi Pegasus. O/B-Stonehedge LLC (FL); T-Ralph E. Nicks. $80,000.

3--**Seazan**, 122, g, 2, Khozan--Sea Lady, by Fusaichi Pegasus. ($10,000 Ylg '19 OBSWIN). O-Stonehedge LLC; B-Susan Kahn (FL); T-Ralph E. Nicks. $44,000.

Sold by Summerfield Sales

Margins: 2, 2, HF. Odds: 12.10, 0.30, 9.70.

Also Ran: Gatsby, Hercules, Social Equality, Chess's Dream, Honesto, The Red Man.

Boca Boy | *Lauren King*

Dual stakes-placed Boca Boy stunned the heavy chalk, Breeze On By, by grabbing the lead and holding on to score his first black-type win in the rich FTBOA Florida Sire In Reality S. The two broke side by side and dueled early for the lead, with Boca Boy going better and taking over through a quarter in :23.54 and a half in :47.21. Breeze On By, meanwhile, had been under a hard hold and then lost position as he got swarmed on both sides. Breeze On By finally got in the clear on the outside, but Boca Boy was going easily on the lead and held on to win with his ears pricked.

"I came into the race planning to make the best out of my horse and, at the same time, find a way to beat Breeze On By," said winning rider Edgard Zayas. "I was trying to get the trip I wanted and put him in the spot to control the race from there. My horse kept on fighting and relaxed very well on the lead, which helped him a lot in the stretch."

Boca Boy debuted with a win going 5 1/2 furlongs in the slop July 17 over Poppy's Pride (Khozan), who won the Armed Forces S. in the race before the In Reality, then ran into Breeze On By and was third in the FTBOA Florida Sire Dr. Fager S. Aug. 1. He placed again when trying the turf in the Proud Man S. Aug. 29, ensuring he has never been off the board in four career starts.

Dam Baliwink has a yearling colt named Mr Bradleys Cowboy (Jess's Dream) and was bred back to Adios Charlie for 2021.

Click for the Equibase.com chart or VIDEO, sponsored by Fasig-Tipton.

FTBOA FLORIDA SIRE MY DEAR GIRL S., $400,000, Gulfstream, 9-26, (C), 2yo, f, 1 1/16m, 1:45.13, ft.

1--**PRINCESS SECRET, 122, f, 2, by Khozan**
1st Dam: Golden Horseshoe, by Belong to Me
2nd Dam: Striking Profile, by Strike the Gold
3rd Dam: Perfect Profile, by Stop the Music
($30,000 Ylg '19 OBSOCT). O/T-Daniel Pita; B-Brent & Crystal Fernung (FL); J-Miguel Angel Vasquez. $240,000. Lifetime Record: 5-3-2-0, $434,300. *1/2 to Epic Journey (J P's Gusto), MSP, $160,091.

2--**Restofthestory**, 122, f, 2, Jess's Dream--Holiday Flare, by Harlan's Holiday. ($95,000 2yo '20 OBSAPR). O-Karl & Cathi Glassman; B-Ocala Stud (FL); T-Edward Plesa, Jr. $80,000.

3--**Big Rings**, 122, f, 2, The Big Beast--Alotofappeal, by Trippi. ($80,000 2yo '20 OBSOPN). O-Bell Racing, LLC; B-Ocala Stud & Edward Wiest & William J. Terrill (FL); T-Ralph E. Nicks. $44,000.

Margins: NK, 6HF, NK. Odds: 2.50, 16.60, 1.30.

Also Ran: Go Jo Jo Go, Freak, Alluramore, Tamiami, Lilac Lace, Splash Cash. Scratched: Oh Deborah.

Princess Secret, a debut winner sprinting 4 1/2 furlongs at this oval in May, was second behind Go Jo Jo Go (Khozan) over a sloppy track in the six-furlong Desert Vixen S. Aug. 1 before returning to the winner's circle after the seven-furlong Susan's Girl S. last time out Aug. 29. The bay filly, caught four wide into the first turn, settled just off the early leaders while under a snug hold through an opening quarter in :23.60 and a half in :47.58. **Cont. p4**

My Dear Girl S. cont.

She ranged up three wide leaving the backstretch and rolled to the lead after three-quarters in 1:12.54. Pacesetting Restofthestory battled back gamely, but Princess Secret turned back that longshot in the final strides.

Princess Secret | *Lauren King*

"This is what horse racing's all about," said winning trainer and owner, Daniel Pita. "It's about trying to get the one horse that will put you on the map. She fights every time. She's all heart. The pace set up exactly how we thought it would be. We knew Restofthestory was going to be the pacesetter. It was smart of Miguel [Vasquez] to sit back and save the horse for the end."

As for what is next for the winner, Pita said, "She's run hard all summer. We won't know, probably, until the beginning of next week if she's going to remain in training for the rest of the year. She probably deserves a rest. She'll tell us if she can give us another effort and, believe me, [the Breeders' Cup at] Keeneland is in the back of my mind a little bit. But I'm not going to commit to anything just yet."

Golden Horsehoe produced a full-brother to the winner this year. **Click for the Equibase.com chart or VIDEO, sponsored by Fasig-Tipton.**

BELLE MAHONE S., C$112,200, Woodbine, 9-26, 3yo/up, f/m, 1 1/16m (AWT), 1:44.08, ft.

1--**SUMMER SUNDAY, 121, m, 5, Silent Name (Jpn)--Dancing Allstar (Ch. 2-year-old Filly-Can, GSW-Can, GSP-USA, $517,217), by Millennium Allstar.** (C$95,000 Ylg '16 CANSEP). O-Anne & William J. Scott; B-Trinity West Stables Ltd. (ON); T-Stuart C. Simon; J-Rafael Manuel Hernandez. C$72,000. Lifetime Record: Ch-Can, MGSW, 15-9-1-1, $615,122. *1/2 to Trini Brewnette (Milwaukee Brew), MSW, $273,956.

ONTARIO RACING REGISTERED ONTARIO-BRED

2--**Art of Almost**, 121, f, 4, Dansili (GB)--Reimpose, by First Defence. (€150,000 RNA Wlg '16 ARQDEC; $145,000 RNA 2yo '18 FTFMAR; $600,000 RNA 3yo '19 FTKNOV). O-Frederick J. Seitz, Jon Kelly, Danny Ward, & Theodore L. Folkerth; B-Fred Seitz, Dr. Ted Folkerth, J.R. Ward Stables & Jon Kelly (KY); T-Roger L. Attfield. C$20,000.

Brookdale Co-Bred & Raised
Stephens Thoroughbreds Graduate • 352.812.5399

3--**Souper Escape**, 122, f, 4, Medaglia d'Oro--Cry and Catch Me, by Street Cry (Ire). O-Live Oak Plantation; B-Live Oak Stud (FL); T-Michael J. Trombetta. C$11,000.

Margins: HF, NK, 6. Odds: 4.95, 8.75, 0.40.

Also Ran: Silent Tango, Auntie Katherine, Strike At Dawn, Royal Wedding. Scratched: Painting, Saratoga Vision.

The reigning champion female sprinter of Canada got back on track with a win in the Belle Mahone S., the seventh black-type victory of her career. After a 2019 campaign that included consecutive wins in the GII Royal North S., GIII Hendrie S., and the Ballade S., she was put on the bench in October and didn't reappear until a third-place finish in the GIII Whimsical S. June 21. Off the board when trying to defend her title in the July 18 Royal North, she won an optional claimer when last seen Sept. 5.

The Belle Mahone represented Summer Sunday's first attempt beyond seven furlongs. The bay bounced quickest out of the gate, angled over to the inside, and held the lead through fractions of :23.64 and :47.34. The champion looked strong throughout and held sway to score by a determined half-length.

Summer Sunday is out of 2007 champion Canadian juvenile filly Dancing Allstar, who also produced MSW Trini Brewnette. The mare's 2-year-old colt Gem Dancer (Tale of Ekati) has not yet started and her yearling filly by Bernardini was a $45,000 RNA at the recent Keeneland September sale. She produced a Ghostzapper filly this year before being bred back to Summer Sunday's sire. **Click for the Equibase.com chart or VIDEO, sponsored by Fasig-Tipton.**

Breeders' Cup CHALLENGE SERIES WIN AND YOU'RE IN.™

SPEAKEASY S., $102,000, Santa Anita, 9-26, 2yo, 5 1/2fT, 1:02.77, fm.

1--**AMANZI YIMPILO (IRE), 117, f, 2, by No Nay Never**
1st Dam: Honourably (Ire), by Galileo (Ire)
2nd Dam: Honour Bright (Ire), by Danehill
3rd Dam: Dabiliya (Ire), by Vayrann (Ire)
($300,000 Ylg '19 KEESEP). **1ST BLACK-TYPE WIN.** O-Moulton, Susan, Detampel, Marc and CJ Thoroughbreds; B-Longueville Bloodstock & Matrix Bloodstock (IRE); T-Wesley A. Ward; J-Luis Saez. $60,000. Lifetime Record: 3-2-0-1, $94,200.

Sold by Hunter Valley Farm
ANOTHER LEGEND BRED IN IRELAND

Speakeasy S. cont.

2--**Wyfire**, 120, c, 2, Dominus--Summertime, by Siberian Summer. ($55,000 Ylg '19 FTKOCT; $47,000 RNA 2yo '20 OBSMAR). O-Gary Barber; B-Richard Wira & Yvette Wira (KY); T-Peter Miller. $20,000.

WYNNSTAY way

3--**Windy City Red**, 122, c, 2, Chitu--Gator Hall, by Graeme Hall. ($54,000 2yo '20 OBSAPR). O-Ritt, Ryan C. and Spinazze, Mark; B-James Gamble (FL); T-Jonathan Wong. $12,000.

NICK J. HINES, AGENT #SARGESELECT

Margins: HD, HF, NK. Odds: 2.60, 3.70, 16.40.

Also Ran: Commander Khai, No Pedigree, The Great One, Basque Man, Feathers (Ire), Fury Kap.

Amanzi Yimpilo | *Benoit*

Amanzi Yimpilo bested the boys and secured a spot in the gate for the GII Breeders' Cup Juvenile Turf Sprint S. A debut winner sprinting on the lawn at Gulfstream June 10, she was third in Saratoga's Bolton Landing S. Aug. 19. Shedding blinkers for this one, the chestnut pressed the pace from second through a swift opening quarter in :21.89. Keeping the pressure on through a half in :44.66, the $300,000 KEESEP buy swept to the front in the final sixteenth and held off a late run from Wyfire to secure her first black-type victory.

"She was pretty nervous behind the gate, we had a little trouble, but I knew she was ready," said rider Luis Saez. "I could feel the power. She just broke very well and sat in a great spot which was the spot I was thinking to be in. When we came down the stretch she fought, she was a fighter and we got there. I had a feeling we would get it."

The winner's dam produced a No Nay Never filly last year and a Caravaggio filly this spring. **Click for the Equibase.com chart or VIDEO, sponsored by Fasig-Tipton.**

Share this story

AMANZI YIMPILO

BREEDERS' CUP CHALLENGE SERIES WIN AND YOU'RE IN

IT MEANS MORE

WIN AND YOU'RE IN ™

connection earnings include:

- Automatic berth into #BC20 Juvenile Turf Sprint
- $30,000 in pre-entry & entry fees
- Travel award up to $10,000 for domestic starters and $40,000 for international starters

Click HERE for the full 2020 #WINANDYOUREIN rules and race schedule.

VIOLET S., $102,000, Monmouth, 9-26, 3yo/up, f/m, 1 1/16mT, 1:42.50, fm.

1--**SHE'S GOT YOU (GB), 121, f, 4, Kingman (GB)--Without You Babe, by Lemon Drop Kid. 1ST BLACK-TYPE WIN**. O-John D. & Tanya Gunther; B-Mr John Gunther (GB); T-Chad C. Brown; J-Joe Bravo. $60,000. Lifetime Record: MSP-Eng, 9-4-1-3, $124,120. *1/2 to Tamarkuz (Speightstown), GISW-USA, MGSW-UAE, $1,840,444; Without Parole (GB) (Frankel (GB)), G1SW-Eng, MGISP-USA, $888,030.

Bred Raced @ glennwood

2--**Altea (Fr)**, 121, m, 5, Siyouni (Fr)--Ensis (Spa), by Zieten. O-Swift Thoroughbreds, Inc., Madaket Stables LLC & Doheny Racing Stable; B-Carlos Vazquez Gonzalez (FR); T-Chad C. Brown. $20,000.

A Hubert Guy Bloodstock Purchase

3--**Lucky Stride**, 121, f, 4, Declaration of War--Magic Madison, by Ghostly Minister. ($27,000 RNA Ylg '17 KEESEP; $7,000 2yo '18 OBSOPN). O-Sonata Stable; B-Aschinger Bloodstock Holdings, LLC (KY); T-Michael J. Trombetta. $10,000.

WAR HORSE PLACE BORN, RAISED & SOLD

Margins: NK, 2, 1. Odds: 1.70, 1.90, 7.00.

Also Ran: Story Time, Valedictorian, Sweet Sami D, Aunt Hattie (Ire). Scratched: Super Tigress, Wicked Awesome.

The well-bred She's Got You earned a lucrative first black-type score while capping yet another turf stakes exacta for trainer Chad Brown. Never worse than fourth in seven tries in her native country for John Gosden--most recently when third in a Lingfield stakes on the all-weather last Halloween--the bay flew home to be third by a head at Belmont July 5. She bypassed the Saratoga meet despite recording a number of breezes there, but was ready to run Saturday. In a bit tight in the early going, the blaze-faced bay was content to caboose the field down the backside. She split foes and inched closer into the home bend, circled up out in the clear entering the lane and reeled in her stablemate in the shadow of the wire.

Cont. p6

Violet S. cont.

"Both horses raced very well," said Brown's assistant Luis Cabrera. "Either one could have won it. We're very pleased with how they ran. I wasn't concerned about the layoff [for She's Got You]. They told me she has been training very well at Saratoga. When horses have back class you don't really worry about a layoff. You just make sure they're ready and they run. I thought she might be closer but we were good. Chad always makes sure these horses are ready and she was ready."

The winner's dam, who is a half to MGISW Stay Thirsty (Bernardini), produced a 2-year-old colt named Manassas (GB) (Dubawi {Ire}) and a colt by Frankel (GB) this term. **Click for the Equibase.com chart or VIDEO, sponsored by Fasig-Tipton.**

UNZIP ME S., $94,000, Santa Anita, 9-26, 3yo, f, 5 1/2fT, 1:01.12, fm.

1--**BULLETPROOF ONE, 124, f, 3, by Idiot Proof**
1st Dam: Onefunsonofagun, by Decarchy
2nd Dam: Olympic Crisis, by Olympio
3rd Dam: Mid Life Crisis, by Pass the Line
O-Gary & Cecil Barber, Gary, Barber, Eclipse Thoroughbred Partners & Wachtel Stable; B-Victory Rose Thoroughbreds & KMN Racing (CA); T-Peter Miller; J-Ricardo Gonzalez. $60,900. Lifetime Record: 14-7-2-0, $361,162. *1/2 to I Came to Party (Bold Chieftain), MSP, $261,931.

2--**Aqua Seaform Shame**, 120, f, 3, Kantharos--Chandeleur, by Repent. ($25,000 Ylg '18 OBSWIN; $75,000 Ylg '18 KEESEP). O-Calvin Nguyen; B-Green Key Farm (FL); T-Richard Baltas. $15,800.

Another Yearling Graduate from Stuart Morris, Agent
Pick View LLC Graduate

3--**Biddy Duke**, 122, f, 3, Bayern--Ghostslayer, by Ghostzapper. ($22,000 Wlg '17 KEENOV; $30,000 RNA Ylg '18 FTKOCT; $40,000 2yo '19 FTKHRA). O-Joseph E Besecker; B-Machmer Hall & D + J Racing LLC (KY); T-Doug F O'Neill. $9,480.

Co-Bred by, Foaled & Raised at Machmer Hall
A Buckland Sales Graduate

Margins: 2 1/4, HF, NK. Odds: 1.70, 4.00, 9.20.
Also Ran: Mind Out, Blue Sky Baby, Parkour, Moonhall Milly (Ire), Powerfulattraction. Scratched: Merneith.

Runner-up in last year's Speakeasy S., Bulletproof One plundered a pair of Golden Gate Tapeta allowances this past winter and resumed from a May freshening to wire a Del Mar turf sprint by 2 3/4 lengths July 24. Returning to the grass off a sixth over the Del Mar dirt Sept. 6, Bulletproof One was kicked straight into the lead here by Ricky Gonzalez, covering the opening couple of furlongs in :21.67. Allowed to flaunt her ample speed, she maintained a healthy advantage into the stretch and proved the easiest kind of winner.

The final time was 0.03 quicker than the one recorded by Big Runnuer (Stormy Atlantic) in Friday's GII Eddie D S. The winner has yearling and foal full-sisters. **Click for the Equibase.com chart or VIDEO, sponsored by Fasig-Tipton.**

ARMED FORCES S., $75,000, Gulfstream, 9-26, 2yo, 7f (off turf), 1:24.10, sy.

1--**POPPY'S PRIDE, 120, g, 2, by Khozan**
1st Dam: Lovely Lexi, by With Distinction
2nd Dam: Slick Lady, by Unreal Zeal
3rd Dam: Beaty Sark, by Deputy Minister
1ST BLACK-TYPE WIN. O/B-Stonehedge LLC (FL); T-Michael Yates; J-Jesus M. Rios. $44,640. Lifetime Record: 4-2-1-1, $95,640.

2--**Fulmini**, 120, c, 2, Overdriven--Gina's Kitten, by Kitten's Joy. O-John D'Amato; B-Gina D'Amato (FL); T-Michael J. Maker. $14,400.

3--**Castle King**, 120, g, 2, Verrazano--Joyful Wager, by Valid Wager. ($15,000 Ylg '19 OBSOCT; $25,000 2yo '20 OBSMAR). O-Jerry Campbell; B-Mary Ellen Coenen (FL); T-Maria Bowersock. $7,200.

Margins: 1 3/4, 9, NO. Odds: 7.70, 1.80, 6.70.
Also Ran: Raison d'Air, Top Boss, Kicks On Sixty Six, Oxbow Pioneer, Mister Leonardo, Catching Fish.

Romping by 6 1/4 lengths in a five-furlong test in his third try Aug. 27, Poppy's Pride stretched out in the Armed Forces S. with ease. The dark bay bumped with Catching Fish (High Cotton) leaving the gate, but quickly recovered to show the way in the slop. Hounded throughout by Raison d'Air (Raison d'Etat) and Fulmini, he kept them at bay through a quarter in :23.10 and a half in :45.68. Poppy's Pride drifted in and out slightly down the lane, but held his advantage to deliver his first black-type score.

The homebred winner has a yearling half-brother by He's Had Enough and a full-sister born this year. Lovely Lexi has been bred back to St Patrick's Day for next term. The mare's dam is a half-sister to GSW Ivanavinalot (West Acre), dam of dual champion and nine-time GISW Songbird (Medaglia d'Oro). **Click for the Equibase.com chart or VIDEO, sponsored by Fasig-Tipton.**

OUR DEAR PEGGY S., $75,000, Gulfstream, 9-26, 2yo, f, 7f (off turf), 1:24.18, sy.

1--**QUINOA TIFAH, 120, f, 2, by Gemologist**
1st Dam: Atrea, by Storm Cat
2nd Dam: New Dice, by Capote
3rd Dam: Get Lucky, by Mr. Prospector
1ST BLACK-TYPE WIN. O/B-Arindel (FL); T-Juan Alvarado; J-Emisael Jaramillo. $44,175. Lifetime Record: 4-2-0-0, $93,575.

Cont. p7

Our Dear Peggy S. cont.

2--**Con Lima**, 120, f, 2, Commissioner--Second Street City, by Consolidator. ($15,000 Wlg '18 KEENOV; $19,000 RNA Ylg '19 KEESEP; $22,000 RNA 2yo '20 OBSMAR). O-Eclipse Thoroughbred Partners, Joseph Graffeo, Eric Nikolaus Del Toro & Troy Johnson; B-Lisa Kuhlmann (TX); T-Todd A. Pletcher. $14,250.

VINERY SALES GRADUATE

3--**Happy Constitution**, 120, f, 2, Constitution--Get an Eye Full, by Cape Town. ($40,000 Ylg '19 KEESEP). O-Elena Racing, Inc.; B-Brandywine Farm (Jim & Pam Robinson) (KY); T-Antonio Sano. $7,125.

BRED & RAISED by *Brandywine Farm (Jim & Pam Robinson)*

Margins: 3, 3/4, 5 1/4. Odds: 7.60, 1.40, 5.60.
Also Ran: Battle Cry, Marvelous Marlene, Mashugana, Viburnum, Can't Buy Love, Special Inclusion, Romantical Note. Scratched: I Get It.

Quinoa Tifah was a first-out winner at this track in April, but was well-beaten when sixth in the GIII Schuylerville S. at Saratoga in her second outing July 16 and was fifth when moved to the lawn for the Aug. 19 Bolton Landing S. last time out. The bay filly zipped out to the early lead in this off-turfer and splashed through fractions of :23.09 and :46/12. She skipped further clear nearing the stretch and was unchallenged to the wire. Atrea produced a colt by Brethren last year and a filly by that sire this year before being bred back to Union Jackson. Quinoa Tifah's third dam is Get Lucky, dam of Daydreaming (A.P. Indy), Girolamo (A.P. Indy) and Accelerator (A.P. Indy). **Click for the Equibase.com chart or VIDEO, sponsored by Fasig-Tipton.**

FREEDOM OF THE CITY S., C$54,000, Century Mile, 9-25, 2yo, f, 7f, 1:24.21, ft.

1--**SHE LIKES TO PARTY, 123, f, 2, Maclean's Music--Gone to Party, by All Gone**. ($25,000 Ylg '19 FTKOCT). **1ST BLACK-TYPE WIN**. O-Don B. Danard; B-Lou Neve (CA); T-Karline Kingston; J-Antonio Whitehall. C$36,000. Lifetime Record: 3-3-0-0, $63,093. *1/2 to Judge Carr (Mizzen Mast), SP, $423,296.

Consigned by Hill 'n' Dale Sales Agency

2--**Temple of Zoom**, 123, f, 2, Temple City--Kerfuffle, by Henny Hughes. ($3,500 Wlg '18 KEENOV; C$6,000 RNA Ylg '19 ALBMIX). O-Dialed In Racing Stable, Bill Dory, Gary & Janet Kropp; B-Brandywine Farm (Jim & Pam Robinson) (KY); T-Craig Robert Smith. C$12,000.

3--**Awesome Gigi**, 123, f, 2, Awesome Again--Givonna B, by Proud and True. (C$19,000 RNA Ylg '19 ALBMIX). O-Riversedge Racing Stables, Ltd.; B-Adena Springs & Chris Duggan (AB); T-Tim Rycroft. C$3,600.

Margins: 3HF, 9 1/4, 9 1/4. Odds: 0.10, 8.00, 18.25.
Also Ran: Bells and Whistles. Scratched: Moon Amour.

She Likes to Party aired in her Prairie Meadows unveiling in July before adding the local Princess Margaret S. Aug. 14. Transferred to this barn from Greg Tracy in the interim, she navigated an additional furlong with no problem to maintain a perfect start to her career. The winner has a yearling half-brother by Stanford. **Click for the Equibase.com chart.**

Sunday, Monmouth Park, post time: 12:50 p.m. ET

SMOKE GLACKEN S., $75,000, 2yo, 6f

PP	HORSE	SIRE	JOCKEY	TRAINER	ML
1	Frank N Ducky	Uptowncharlybrown	Gallardo	Coletti	7-2
2	Basso	Cairo Prince	DeCarlo	Sacco	7-2
3	Dalton	Kantharos	Lopez	Duarte	9-2
4	Waist Deep	Oxbow	Vargas	Farrior	2-1
5	Pickin' Time	Stay Thirsty	Bravo	Breen	3-1
6	My Beautiful Belle	Munnings	Torres	Spina	6-1

IN ORDER OF PURSE:

9th-Woodbine, C$73,818, Alw, 9-26, (NW1$X), 3yo/up, f/m, 6fT, 1:07.79, fm.

ROMAN D'ORO (f, 3, Medaglia d'Oro--Roman Mistress, by Fusaichi Pegasus) graduated at second asking on the local synthetic in September and was fifth next out in the GIII Mazarine S. in October. Fifth again in a turf sprint here June 28, she was fourth in another grass sprint Aug. 8. Running back off the pace in mid-packs, the bay ranged up five wide turning for home and forged her way to the front in the lane, driving clear for a 3/4-length success over fellow Gary Barber colorbearer and Mark Casse trainee All Quality (Quality Road). Roman Mistress had a Tapwrit filly in 2020 and was bred back to that stallion. The 14-year-old mare is a half-sister to MGISW Stay Thirsty (Bernardini) and a full to GSW & MGISP Andromeda's Hero. The winner also hails from the family of Grade I winners Tamarkuz (Speightstown) and Without Parole (GB) (Frankel {GB}). Sales history: $80,000 Ylg '18 KEESEP; €290,000 2yo '19 ARQMA. Lifetime Record: 6-2-0-0, $71,891. **Click for the Equibase.com chart or VIDEO, sponsored by Fasig-Tipton.**

O-Gary Barber; B-Whisper Hill Farm, LLC (KY); T-Mark E. Casse.

More European Success From Team Casse

6th-Santa Anita, $60,500, Alw (NW2$X)/Opt. Clm ($62,500), 9-26, 3yo/up, 1m, 1:36.19, ft.

EXTRA HOPE (c, 4, Shanghai Bobby--Lotsandlotsofhope, by Tiznow), third in the 2018 GI Los Alamitos Futurity and second in November's GIII Native Diver S., was looking to step forward off a fifth-place run in similar spot to this one at Del Mar Aug. 22. Dueling from the inside early, the 10-1 shot was resilient in the stretch and boxed on to prevail by 3/4 of a length over odds-on Express Train (Union Rags). The winner has an unraced 2-year-old half-brother by California Chrome, a yearling half-sister by Goldencents and a foal half-brother by Into Mischief. His dam was bred back to Twirling Candy. Lifetime Record: GISP, 13-3-2-3, $234,831. **Click for the Equibase.com chart or VIDEO, sponsored by Fasig-Tipton.**

O-Jay Em Ess Stable; B-Samantha Siegel (KY); T-Richard E. Mandella.

RAISED AT TAYLOR MADE FOR SAMANTHA SIEGEL
WOODSIDE RANCH Graduate | 352.620.4005

MAIDENS

IN ORDER OF PURSE:

10th-Churchill Downs, $75,000, Msw, 9-26, 3yo/up, f/m, 1 1/8mT, 1:51.21, fm.

WAR LIKE GODDESS (f, 3, English Channel--Misty North, by North Light {Ire}) had posted seven workouts locally since her return to the tab in early August and took a fair bit of pari-mutuel action to be off at odds of 9-2 from a 12-1 morning line. Void of early speed, the bay raced three deep down the back and picked up some cover for the run around the turn. Julien Leparoux went for his mount off the home corner and War Like Goddess attacked the line to take it by 3/4 of a length. Leah Chase (Lemon Drop Kid) was prominent throughout and was outfinished by the winner. A claim of foul lodged against Leparoux by Leah Chase's rider Adam Beschizza was disallowed. The winner has a gelded 2-year-old half-brother named Market Economy (by English Channel's son Optimizer), a yearling filly by Red Rocks (Ire) and a colt foal by Bal a Bali (Brz). Sales history: $1,200 Wlg '17 KEENOV; $1,000 RNA Ylg '18 KEESEP; $30,000 2yo '19 OBSOPN. Lifetime Record: 1-1-0-0, $42,824. **Click for the Equibase.com chart or VIDEO, sponsored by Fasig-Tipton.**

O-George Krikorian; B-Calumet Farm (KY); T-William I Mott.

KinsmanFarmOcala.com

War Like Goddess | *Coady*

6th-Churchill Downs, $74,184, Msw, 9-26, 3yo/up, 7f, 1:23.34, ft.

GUIDED MISSILE (c, 3, Tapit--Pussyfoot, by Tiznow), who had a dozen works under his belt since June in preparation for this debut, looked to get slightly squeezed in the chute and dropped back to find a clear spot midpack from the inside behind fractions of :22.43 and :45.14. The 6.5-1 shot then got bottled up with no running room and tried another tactic, tipping out to the four path on the turn. He wore down the leader, but ran greenly down the stretch, idling and drifting. It took a photo to determine, but Guided Missile trumped Fastly (Justin Phillip) by a head at the wire. The winner is the first foal to race out of Pussyfoot, who is a full-sister to GISW Morning Line and a graddaughter of MGISW November Snow (Storm Cat). Pussyfoot's yearling colt by Distorted Humor was a $50,000 RNA at the recent Keeneland September sale. She has been bred to The Factor for next term. Lifetime Record: 1-1-0-0, $42,824. **Click for the Equibase.com chart or VIDEO, sponsored by Fasig-Tipton.**

O-Gary & Mary West; B-Gary & Mary West Stables Inc. (KY); T-Philip D'Amato.

7th-Churchill Downs, $74,184, Msw, 9-26, 3yo/up, 7f, 1:22.04, ft.

IDOL (c, 3, Curlin--Marion Ravenwood {SW, $112,598}, by A.P. Indy) finished second in his six-panel debut here Sept. 5 and was favored at 6-5 to go one better this time. Perched in a two-wide fifth off a :22.55 opening quarter, the bay made eye-catching progress in the backstretch to be second turning for home. Collaring The Sound (Hard Spun) in late stretch, Idol crossed the line 2 1/2 lengths clear. **Cont. p9**

7th-CD cont.

Marion Ravenwood is also responsible for the juvenile colt Dr Jack (Pioneerof the Nile), a yearling filly by Curlin and a 2020 colt by Violence. Sales history: $375,000 Ylg '18 KEESEP. Lifetime Record: 2-1-1-0, $62,224. **Click for the Equibase.com chart or VIDEO, sponsored by Fasig-Tipton.**

O-Calvin Nguyen; B-My Meadowview LLC (KY); T-Richard Baltas.

Top Line Sales TOP LINE SALES, LLC Training Graduate

3rd-Belmont, $63,000, Msw, 9-26, 2yo, f, 1m, 1:39.43, ft. **AMERICAN WEST (f, 2, Curlin--Jacaranda {GSW, $207,200}, by Congrats)**, a $925,000 Keeneland September purchase, sat relatively handy to a strong pace, came calling for the lead three off the inside at the furlong grounds and withstood a late rail rally from Millefeuille (Curlin) to graduate at first asking Saturday at Belmont Park. Settled in a stalking third as favored Jouster (Noble Mission {GB}) set the pace from expensive Louisiana-bred Leia Marie (Exaggerator), American West, chilly on the board at 5-1, was asked to quicken at the quarter pole, set her sights on the leader entering the final eighth of a mile and was home 3/4 of a length to the good of Millefeuille, leading home a 1-2 finish for their sire.

American West | *Chelsea Durand*

Leia Marie, a paternal granddaughter of Curlin who cost $400,000 at Fasig-Tipton Saratoga to rank as her sire's dearest first-crop auction yearling, held for third. American West's dam Jacaranda won the 2014 GIII Tempted S. for Barry K. Schwartz and Mike Hushion, but has seen her stock rise since, as her MGISW half-brother Constitution (Tapit) has become one of this country's top young sires. Jon Clay's Alpha Delata Stables purchased Jacaranda for $2-million in foal to Candy Ride (Arg) at the 2016 Fasig-Tipton November Sale. American West was the second most-expensive filly from Curlin's 2018 crop. Jacaranda is the dam of a yearling Medaglia d'Oro filly, a filly foal by Justify and was most recently bred back to Curlin.

The cross of Curlin over A.P. Indy-line mares has resulted in the likes of GISWs Stellar Wind and Global Campaign. Sales history: $925,000 Ylg '19 KEESEP. Lifetime Record: 1-1-0-0, $34,650. **Click for the Equibase.com chart or VIDEO, sponsored by Fasig-Tipton.**

O-Peter M Brant; B-Alpha Delta Stables LLC (KY); T-Chad C Brown.

Share this story

6th-Woodbine, C$60,798, Moc ($29,878), 9-26, 2yo, f, 7 1/2fT, 1:31.14, fm.

DEJAS TOO (f, 2, Ami's Holiday--Unforgettable Too {MSP, $207,777}, by You and I) became the third winner for her freshman sire (by Harlan's Holiday) with a green, but narrow score at 9-5. Runner-up in a six-panel optional claimer over Woodbine's main surface Sept. 3, Dejas Too wasn't quick out of the gate and trailed the field approximately 10 lengths behind the frontrunner. She steadily picked off horses while wide and was in the middle of the pack by the time a half has passed in :46.70, then loomed menacingly on the turn. The bay joined the leaders, but ran greenly down the lane, lugging in and never switching to her proper lead. Dejas Too caught Conzip (Congrats) by a neck at the wire. The homebred is the most recent reported foal for her three-time stakes-placed dam. Lifetime Record: 2-1-1-0, $38,674. **Click for the Equibase.com chart or VIDEO, sponsored by Fasig-Tipton.**

O/B-Donver Stable & Josie Carroll (ON); T-Josie Carroll.

ONTARIO RACING REGISTERED ONTARIO-BRED

4th-Gulfstream, $60,000, Msw, 9-26, 2yo, 5f, :59.11, ft. **CAJUN COMMANDER (c, 2, Cajun Breeze--Bella Capri Z, by Strong Hope)**, sent off at 9-1, was hustled out of the gate and chased the pacesetters down the backstretch. He darted up to challenge for the lead midway on the turn, grabbed command at the top of the stretch and held on late despite drifting out to graduate by one length over Big Thorn (The Big Beast). **Click for the Equibase.com chart or VIDEO, sponsored by Fasig-Tipton.**

Lifetime Record: 1-1-0-0, $37,000.

O/B-Shadybrook Farm, Inc. (FL); T-Michael Yates.

5th-Belmont, $52,000, (S), Msw, 9-26, 2yo, 1mT, 1:35.88, fm. **BREADMAN (c, 2, Constitution--Akris Queen, by Arch)**, a $340,000 SARAUG yearling purchase, was sent off the 5-2 favorite in this unveiling. The bay colt rated in mid-pack early through a quarter in :23.91 and a half in :41.71. Tipped to center of the course at the top of the lane, he closed stoutly to collar pacesetting Masked Marauder (Palace Malice) inside the final sixteenth en route to a 1 3/4-length victory.

Cont. p10

5th-BEL cont.

Akris Queen, a half-sister to graded stakes winners Micromanage (Medaglia d'Oro) and Indescribable (Pleasant Tap), produced a filly by Good Samaritan this year and was bred back to Constitution. Breadman's third dam is Beware of the Cat, who produced Hold That Tiger (Storm Cat) and Editor's Note (Forty Niner). Lifetime Record: 1-1-0-0, $28,600. **Click for the Equibase.com chart or VIDEO, sponsored by Fasig-Tipton.**
O-Eric Fein; B-Newtownanner Stud (NY); T-John P. Terranova II.

NEWTOWNANNER STUD BRED
BLAKE–ALBINA SOLD • SEE MORE LIKE THIS @FT MIDLANTIC

9th-Arlington, $48,288, Msw, 9-26, 2yo, f, 5fT, :57.84, fm. **MUSIC CITY STAR (f, 2, Tapiture--Warm Springs Girl, by City Zip)**, second to impressive winner Navratilova (Medaglia d'Oro--Centre Court) at Ellis Aug. 21, showed increased speed this time as the 7-5 pick to set the pace and hold off firster Katie M'lady (Dominus) by 3/4 of a length. She has a yearling half-sister by Shackleford and a weanling full-sister. Her dam, a daughter of GSW Marianna's Girl (Dewan) from a productive family, was bred back to Dialed In for 2021. for Sales history: $18,000 Ylg '19 KEESEP; $47,000 2yo '20 OBSAPR. Lifetime Record: 2-1-1-0, $36,067. **Click for the Equibase.com chart or VIDEO, sponsored by Fasig-Tipton.**
O-Cumberland Stable; B-Echo Valley Horse Farm, Inc. (KY); T-Christopher Davis.

10th-Monmouth, $47,625, Msw, 9-26, 3yo/up, 6f, 1:10.49, ft. **ACCEPTABLE RISK (g, 3, Blame--Trusty Temper {SW, $188,374}, by Successful Appeal)**--given a 3-1 chance in this unveiling, seized the early advantage--ticking off a :22.13 first quarter. Clocking a half in :45.32, the bay kept on finding in the lane to win by a length over Clemenza (Malibu Moon). The winner has an unraced juvenile half-brother named Hidden Found (Will Take Charge) and a yearling half-brother by Maclean's Music. Sales history: $190,000 Ylg '18 KEESEP; $145,000 RNA 2yo '19 OBSAPR. Lifetime Record: 1-1-0-0, $28,500. **Click for the Equibase.com chart or VIDEO, sponsored by Fasig-Tipton.**
O-Michael J. Ryan; B-Larry D. Williams (KY); T-Chad C. Brown.

Elm Tree Farm Sales Graduate
NBS SUCCESS

3rd-Monmouth, $46,250, Msw, 9-26, 2yo, f, 5fT, :57.73, fm. **MAGICAL SOUL (f, 2, More Than Ready--Secretariat's Soul {Ire}, by Sadler's Wells)** showed brief speed before fading to ninth beaten 23 lengths in a rained-off Saratoga sprint Aug. 30. Given a 4-1 chance while in receipt of first-time Lasix here, she attended the pace from the inside and kicked away heading for home to don cap and gown by a length. Firster Above the Limit (Palace Malice) rallied to complete the exacta. The winner, whose dam is a full to champion and GISW Perfect Soul (Ire), has a yearling half-sister by Pioneerof the Nile and a foal half-brother by Bee Jersey. Sales history: $45,000 Ylg '19 FTKOCT; $80,000 2yo '20 OBSAPR. Lifetime Record: 2-1-0-0, $27,432. **Click for the Equibase.com chart or VIDEO, sponsored by Fasig-Tipton.**
O-Tobey L. Morton; B-Charles Fipke (KY); T-John C. Kimmel.

7th-Monmouth, $46,250, Msw, 9-26, 2yo, f, 1mT, 1:38.87, fm. **MAGNETISM (f, 2, Street Boss--Kahraba, by Unbridled's Song)**, sent off at 7-2, tucked in along the rail in third in the early going as pacesetting Map Em Up (Liam's Map) had a clear lead through fractions of :23.44 and :48.01. She reeled in the pacesetter in upper stretch and forged clear to score by 2 1/4 lengths as favored Little Nutter (Upstart) just got her head in front of Map Em Up for second. Kahraba, sold for $15,000 at last year's Keeneland November sale and exported to Saudi Arabia, produced a full-brother to the winner this year. Lifetime Record: 1-1-0-0, $27,000. **Click for the Equibase.com chart or VIDEO, sponsored by Fasig-Tipton.**
O/B-Godolphin (KY); T-Michael Stidham.

3rd-Charles Town, $24,000, Msw, 9-25, 2yo, f, 4 1/2f, :53.09, ft. **BREWSTER FLATS (f, 2, Mineshaft--Split It, by Curlin)**, a :10 2/5 Fasig-Tipton Midlantic breezer acquired for $48,000 at that auction, ran to 8-5 odds to set the pace and draw off a 2 3/4-length debut graduate. Guapa Chica (More Than Ready) completed the exacta. The winner, whose dam is a half to GSW juvenile Shared Property (Scat Daddy), has a yearling half-brother by Overanalyze and a foal half-sister by Mendelssohn. Sales history: $30,000 Ylg '19 EASOCT; $48,000 2yo '20 EASMAY. Lifetime Record: 1-1-0-0, $14,250. **Click for the Equibase.com chart or VIDEO, sponsored by Fasig-Tipton.**
O-Jay A. Reese; B-Sycamore Hall Thoroughbreds, LLC (MD); T-Ollie L. Figgins, III.

GRASSROOTS Training & Sales
IT PAYS TO BREED MARYLAND-BREDS

FIRST & SECOND-CROP RUNNERS
sponsored by JUSTICE REAL ESTATE

FIRST-CROP STARTERS TO WATCH: SUNDAY, SEPTEMBER 27
Air Force Blue (War Front), Ashford Stud, $15,000
107 foals of racing age/5 winners/0 black-type winners
4-Churchill Downs, Msw 6f, TWILIGHT BLUE, 8-1
$45,000 KEE SEP yrl

Ami's Holiday (Harlan's Holiday), Colebrook Farms Stallion Station, $4,000
22 foals of racing age/3 winners/0 black-type winners
9-Woodbine, $100K Bull Page S., 7 1/2f, EXCEED, 20-1
$35,000 KEE SEP yrl
7-Woodbine, $100K Victorian Queen S., 7 1/2f, HATMAKER HOLIDAY, 7-2
$50,000 FTK JUL yrl

Bradester (Lion Heart), Valor Farm, $3,000
21 foals of racing age/1 winner/0 black-type winners
9-Remington, $50K E. L. Gaylord Memorial S., 6 1/2f, COSMETOLOGY, 12-1

Cinco Charlie (Indian Charlie), Spendthrift Farm, $5,000
66 foals of racing age/8 winners/0 black-type winners
4-Churchill Downs, Msw 6f, FIVE DREAMS, 3-1
7-Remington, $60K Kip Deville S., 6f, HUNTSINGER, 12-1

Den's Legacy (Medaglia d'Oro), Mighty Acres, $2,000
22 foals of racing age/0 winners/0 black-type winners
5-Woodbine, Msw 7f, LENNY K, 3-1

Exaggerator (Curlin), WinStar Farm, $20,000
124 foals of racing age/6 winners/0 black-type winners
6-Churchill Downs, Msw 6f, DRAMATIZER, 12-1
$22,000 RNA OBS OCT yrl

Frosted (Tapit), Darley, $40,000
125 foals of racing age/6 winners/0 black-type winners
6-Churchill Downs, Msw 6f, EUPHORIC, 12-1
$50,000 OBS APR 2yo
7-Golden Gate Fields, Msw 6f, SOBER, 7-2
$95,000 RNA KEE NOV wnl; $125,000 KEE SEP yrl

Ironicus (Distorted Humor), Claiborne Farm, $5,000
33 foals of racing age/1 winner/0 black-type winners
5-Woodbine, Msw 7f, HELIUM, 9-2
$55,000 FTK OCT yrl

Laoban (Uncle Mo), Sequel New York, $5,000
79 foals of racing age/4 winners/1 black-type winner
4-Belmont, Msw 6 1/2f, LAOBAN FUREN, 10-1

Reload (Hard Spun), Northern Dawn Stables, $3,000
50 foals of racing age/5 winners/0 black-type winners
9-Woodbine, $100K Bull Page S., 7 1/2f, ALL CANADIAN, 6-1
CAN$35,000 CAN SEP yrl
7-Woodbine, $100K Victorian Queen S., 7 1/2f, SUNSPRITE, 3-1
$25,000 OBS MAR 2yo

Ride On Curlin (Curlin), Pleasant Acres Stallions, $5,000
26 foals of racing age/1 winner/0 black-type winners
6-Monmouth, Msw 1mT, PLEASANT VALUE, 6-1

Speightster (Speightstown), WinStar Farm, $10,000
122 foals of racing age/7 winners/0 black-type winners
7-Belmont, Msw 6 1/2f, COST AVERAGE, 8-1
$57,000 KEE NOV wnl; $195,000 KEE SEP yrl; $200,000 OBS MAR 2yo

Tamarkuz (Speightstown), Shadwell Farm, $10,000
29 foals of racing age/2 winners/0 black-type winners
6-Remington, Msw 1m, CRIMSON STORM, 8-1
$17,000 KEE SEP yrl

War Dancer (War Front), Irish Hill & Dutchess Views Stallions, $7,500
73 foals of racing age/1 winner/0 black-type winners
3-Monmouth, Msw 6f, ASK AROUND, 8-1

SECOND-CROP STARTERS TO WATCH: SUNDAY, SEPTEMBER 27

American Pharoah (Pioneerof the Nile), Ashford Stud, private
318 foals of racing age/65 winners/10 black-type winners
8-Churchill Downs, Msw 5fT, ROMAN PHAROAH, 10-1
$45,000 OBS APR 2yo
7-Belmont, Msw 6 1/2f, RUN SMITTY RUN, 20-1
$50,000 KEE SEP yrl; $180,000 EAS MAY 2yo

Bakken (Distorted Humor), Stoneridge Farm, $1,500
50 foals of racing age/17 winners/4 black-type winners
10-Century Mile, $100K GIII Canadian Derby, 1 1/4m, BARE BACK JACK, 12-1
CAN$18,000 ALB MIX yrl
6-Century Mile, $75K Century Casino Oaks, 1 1/8m, IRISH LUNA, 12-1
CAN$19,900 RNA BRC SEP yrl

Bayern (Offlee Wild), Hill 'n' Dale Farms, $15,000
157 foals of racing age/64 winners/1 black-type winner
7-Remington, $60K Kip Deville S., 6f, RED N WILD, 6-1
$9,000 KEE SEP yrl

Frac Daddy (Scat Daddy), Park Stud, $5,000
56 foals of racing age/11 winners/1 black-type winner
9-Woodbine, $100K Bull Page S., 7 1/2f, PASSTHEPUDDINPLEAZ, 12-1

Cont. p12

Honor Code (A.P. Indy), Lane's End Farm, $30,000
213 foals of racing age/35 winners/2 black-type winners
4-Churchill Downs, Msw 6f, BOLD DELIVERY, 12-1
$50,000 FTK OCT yrl
10-Remington, $200K GIII Oklahoma Derby, 1 1/8m, CODE RUNNER, 10-1
$375,000 KEE SEP yrl

Liam's Map (Unbridled's Song), Lane's End Farm, $35,000
232 foals of racing age/52 winners/5 black-type winners
10-Remington, $200K GIII Oklahoma Derby, 1 1/8m, LIAM, 15-1
$450,000 KEE SEP yrl
4-Churchill Downs, Msw 6f, SKIP INTRO, 10-1
$190,000 KEE SEP yrl
7-Belmont, Msw 6 1/2f, TIME LEVERAGE, 5-1
$95,000 RNA FTS AUG yrl; $170,000 FTK OCT yrl

Majestic City (City Zip), Irish Hill & Dutchess Views Stallions, $3,500
63 foals of racing age/8 winners/0 black-type winners
6-Remington, Msw 1m, UNDERDOG, 12-1
$25,000 OBS OPN 2yo

Mr Speaker (Pulpit), Lane's End Farm, $10,000
79 foals of racing age/30 winners/2 black-type winners
10-Century Mile, $100K GIII Canadian Derby, 1 1/4m, MR. UNUSUAL, 30-1
$15,000 KEE SEP yrl; $120,000 RNA FTS ANA 2yo

Palace Malice (Curlin), Three Chimneys Farm, $25,000
211 foals of racing age/47 winners/5 black-type winners
7-Belmont, Msw 6 1/2f, HIPSKY, 6-1
$50,000 KEE SEP yrl; $130,000 OBS APR 2yo

Tapiture (Tapit), Darby Dan Farm, $7,500
247 foals of racing age/78 winners/5 black-type winners
7-Remington, $60K Kip Deville S., 6f, HULEN, 8-5
$50,000 FTK OCT yrl; $295,000 RNA OBS MAR 2yo

Tonalist (Tapit), Lane's End Farm, $15,000
179 foals of racing age/46 winners/2 black-type winners
10-Remington, $200K GIII Oklahoma Derby, 1 1/8m, AVANT GARDE, 6-1
$7,500 EAS OCT yrl
7-Belmont, Msw 6 1/2f, THE REDS, 12-1
$14,000 RNA KEE JAN wnl; $115,000 KEE SEP yrl; $130,000 OBS APR 2yo

WINNERS BY U.S. SIRES

IN AUSTRALIA:

Love Tap (Aus), g, 3, **Tapit**--Smokey's Love, by Forestry. Rosehill, 9-26, Gloaming S.-G3 *($141k)*, 1800mT, 1:48.89. B-G West (NSW). *1/2 to Fighting Mad (New Year's Day), GISW, $444,008. **1ST STAKES WIN. 1ST GROUP WIN. ***A$110,000 Ylg '19 MMGCYS. ****Perfect in four starts.

ADDITIONAL RACING

STAKES RESULTS:

FTBOA FLORIDA SIRE WILDCAT HEIR S., $150,000, Gulfstream, 9-26, (C), 3yo/up, 1m, 1:35.34, ft.

1--**NOBLE DRAMA, 123, g, 5, Gone Astray--Queen Drama (SW, $127,225), by Burning Roma**. O/B-Harold L. Queen (FL); T-David Fawkes; J-Emisael Jaramillo. $90,000. Lifetime Record: 22-7-5-2, $596,837.

2--**Garter and Tie**, 123, c, 4, Brooks 'n Down--Garter Belt, by Anasheed. O/B-Jacks or Better Farm Inc. (FL); T-Ralph E. Nicks. $30,000.

3--**Just Kidding**, 123, g, 8, Kiss the Kid--Catomaria, by Tale of the Cat. ($110,000 2yo '14 OBSOPN). O-Mark Moshe; B-Steve Tucker (FL); T-Jorge Delgado. $16,500.

Margins: 1, 8 1/4, 3 1/4. Odds: 1.10, 3.00, 18.00.

HOLLYWOOD BEACH S., $75,000, Gulfstream, 9-26, 2yo, 5fT, :58.81, gd.

1--**OMAHA CITY, 118, c, 2, by Temple City--Lady Of Harrods (Aus) (MGSW-Aus, $284,350), by Dubawi (Ire)**. ($5,500 Ylg '19 KEESEP). **1ST BLACK-TYPE WIN**. O-Mohamed & Bibi N. Jehaludi; B-Spendthrift Farm LLC (KY); T-Mohamed Jehaludi; J-Marcos Meneses. $45,105. Lifetime Record: 6-1-1-3, $68,905.

2--**Big Daddy Dave**, 120, g, 2, Khozan--Alluring Lady, by Indygo Shiner. O/B-Stonehedge LLC (FL); T-Ralph E. Nicks. $14,550.

3--**Hall Rich Legacy**, 120, c, 2, Field Commission--Rose Frances, by Crafty Prospector. ($1,000 Ylg '19 OBSOCT). O-Jamdown Stable; B-Edward A. Seltzer (FL); T-S. Tony Bennett. $7,275.

Margins: 1 1/4, 3/4, 1 3/4. Odds: 12.50, 1.60, 27.70.

BOB BARRY MEMORIAL S., $70,000, Remington, 9-25, (S), 3yo/up, f/m, 7 1/2fT, 1:28.50, fm.

1--**HAWAIIAN TYPHOON, 117, f, 4, Notional--My Stormy Elaine, by Stormy Atlantic**. ($10,000 Ylg '17 HEROCT). **1ST BLACK-TYPE WIN**. O-Carol J. Nelson; B-Clark O. Brewster (OK); T-Austin Gustafson; J-Lane J. Luzzi. $42,000. Lifetime Record: 15-3-3-0, $123,753. *1/2 to Pacific Typhoon (Don't Get Mad), MSW, $319,629.

2--**Alternative Slew**, 118, f, 4, Alternation--Imadancingslew, by Evansville Slew. O/B-Walter M. Jones (OK); T-Randy Oberlander. $14,000.

3--**Special Treasure**, 116, f, 3, Special Rate--Borrego's Treasure, by Borrego. O-Tony Wilson; B-Leslie Clemmer (OK); T-Michael R. Whitelaw. $7,700.

Margins: 1, 3/4, 1 3/4. Odds: 1.80, 1.60, 7.20.

RED EARTH S., $70,000, Remington, 9-25, (S), 3yo/up, 7 1/2fT, 1:28.64, fm.

1--**QUALITY ROCKET, 122, g, 6, Backstabber--Lady Cambridge, by King of Scat**. **1ST BLACK-TYPE WIN**. O-M. Gerald Ball; B-M. Gerald Ball & Oteka Ann Ball (OK); T-Boyd Caster; J-Garrett Steinberg. $42,000. Lifetime Record: 26-6-7-0, $199,900.

2--**Sedaris**, 120, g, 4, Doctor Chit--Queena Corrina, by Here We Come. O/B-Stan Wilson (OK); T-Donnie K. Von Hemel. $14,000.

3--**Hallelujah Hit**, 120, g, 6, Mr. Nightlinger--Halo Hit, by Sahm. O/B/T-C R Trout (OK). $7,700.

Margins: 4 1/4, HD, 3/4. Odds: 1.40, 6.70, 1.50.

REMINGTON PARK TURF SPRINT S., $70,000, Remington, 9-25, (S), 3yo/up, 5fT, :55.53, fm.

1--**WELDER, 122, g, 7, The Visualiser--Dance Softly, by Tiznow**. O-Ra-Max Farms LLC; B-Center Hills Farm (OK); T-Theresa Sue Luneack; J-David Cabrera. $42,000. Lifetime Record: 35-23-5-4, $1,059,018.

2--**Shannon C**, 122, g, 5, Latent Heat--Miranda Diane, by Fistfite. O/B-B & S Racing (OK); T-Scott E. Young. $14,000.

3--**No Lak of Speed**, 118, g, 6, Mr. Nightlinger--No Lak of Silver, by Silver Deputy. O/B-Willow Ridge Farms Inc (OK); T-Jesse Oberlander. $7,700.

Margins: NK, HF, 2. Odds: 0.60, 1.80, 9.00.

BIRDCATCHER S., C$60,000, Century Mile, 9-25, 2yo, 7f, 1:24.63, ft.

1--**BANG ON, 124, c, 2, Commissioner--Next Big Nothin' (SP), by Forest Wildcat**. (C$26,000 Ylg '19 ALBMIX). **1ST BLACK-TYPE WIN**. O-True North Stable; B-Running Fawcett Thoroughbreds LTD (AB); T-Craig Robert Smith; J-Antonio Whitehall. C$34,560. Lifetime Record: 4-2-1-0, $40,797.

2--**Shotthrutheheart**, 124, g, 2, Reload--Chandlers Heart, by Western Fame. (C$10,000 Ylg '19 ALBMIX). O-Gary & Janet Kropp & Dialed In Racing Stable; B-Brian Weatherill (AB); T-Craig Robert Smith. C$11,520.

3--**Lightening Anna**, 124, g, 2, Fast Anna--Lanai City, by Carson City. ($37,000 RNA Ylg '19 FTKOCT). O-Irving L. Devey; B-Fredericka V. Caldwell & Jason Litt (KY); T-Karline Kingston. C$5,760.

Margins: 3/4, 7 1/4, 5 3/4. Odds: 5.30, 27.70, 3.25.

ALLOWANCE RESULTS:

8th-Churchill Downs, $79,525, (NW3$X)/Opt. Clm ($80,000), 9-26, 3yo/up, f/m, 1m, 1:35.63, ft.

ESTILO FEMENINO (m, 5, Midnight Lute--Court Dress, by Speightstown) Lifetime Record: MSP, 16-4-4-1, $236,314. O-Swift Thoroughbreds, Inc., Tim & Anna Cambron & Bradley Thoroughbreds; B-Wildwood Farm (KY); T-Steven M. Asmussen. *$45,000 Ylg '16 KEEJAN; $9,500 2yo '17 OBSAPR.

THINK INDIAN CREEK
Bradley Thoroughbreds Come Run With Us

4th-Belmont, $67,000, (NW2$X)/Opt. Clm ($62,500), 9-26, 3yo/up, f/m, 1 1/16mT, 1:40.95, fm.

TRAIPSING (f, 4, Stroll--Dilly, by First Samurai) Lifetime Record: 6-3-0-1, $94,270. O/B-Stone Farm (KY); T-Christophe Clement.

STONE FARM "We're trying to raise you a good horse." Bred & Raised
Broken and Trained by Randy Bradshaw

7th-Belmont, $67,000, (NW2$X)/Opt. Clm ($62,500), 9-26, 3yo/up, 6f, 1:10.07, ft.

BIG ENGINE (h, 5, Not For Love--Lady Bi Bi {MSW, $314,715}, by Lord Avie) Lifetime Record: 16-7-4-2, $223,525. O-McCourt Racing; B-Tri County Stables (NY); T-Linda Rice. *$80,000 Ylg '16 SARAUG.

Sold by McMAHON of Saratoga Thoroughbreds
GRASSROOTS Training & Sales

1st-Arlington, $65,000, 9-26, 3yo/up, f/m, 6f (AWT), 1:10.91, ft.
O'KEEFFE (f, 4, Munnings--Coco Ecolo {SP, $170,222}, by Johannesburg) Lifetime Record: SP, 15-6-4-1, $176,625. O-Carolyn Wilson; B-K & G Stables (KY); T-Larry Rivelli. *$135,000 Ylg '17 KEESEP; $275,000 2yo '18 OBSMAR.

LANE'S END SALES GRADUATE

10th-Delaware, $64,445, 9-26, (NW1X), 3yo/up, 1m 70y (off turf), 1:44.29, sy.
PASSION PLAY (g, 4, Hold Me Back--Stylish Affair, by Not For Love) Lifetime Record: 18-2-3-4, $136,147. O-Reiley McDonald; B-C Oliver Iselin (VA); T-Mary E Eppler. *$25,000 Ylg '17 KEESEP. **Full to Hold Me Black, SP, $245,821; and to Drop Dead Red, SP, $190,425.

9th-Santa Anita, $61,420, (NW1$X)/Opt. Clm ($40,000), 9-25, 3yo/up, f/m, 1mT, 1:33.79, fm.
GYPSY SPIRIT (GB) (f, 4, Gregorian {Ire}--Romany Gypsy {GB}, by Indesatchel {Ire}) Lifetime Record: MSP-Eng & Fr, SP-Ger, 24-2-5-6, $152,097. O-Red Baron's Barn LLC and Rancho Temescal LLC; B-Bearstone Stud Ltd (GB); T-Leonard Powell. *6,000gns Ylg '17 TAOCT; 160,000gns 3yo '19 TATMA.

2nd-Santa Anita, $57,500, (S), (NW1$X)/Opt. Clm ($20,000), 9-26, 3yo/up, f/m, 6f, 1:10.69, ft.
SHEZA GIRLY GIRL (f, 3, Richard's Kid--Sheza Eyeopener, by Grand Reward) Lifetime Record: 11-3-2-3, $115,206. O/B-Tom Halasz & Richard Brown (CA); T-Steve Knapp.

12th-Monmouth, $53,500, (NW1X)/Opt. Clm ($16,000), 9-26, 3yo/up, 6f, 1:10.43, ft.
MO GOTCHA (g, 4, Uncle Mo--Tie Dye, by Hard Spun) Lifetime Record: 10-2-2-3, $135,170. O/B-Kendel Duane Standlee (KY); T-Jeremiah C. Englehart.

Another Webb Carroll Training Center Graduate

6th-Pimlico, $51,408, 9-26, (NW1X), 3yo/up, f/m, 5f (off turf), :57.46, sy.
CAN THE QUEEN (f, 4, Can the Man--Queenterra, by Empire Maker) Lifetime Record: 7-3-0-1, $71,033. O-Joanne Shankle; B-Carol Ann Kaye (MD); T-Rodolfo Sanchez-Salomon.

10th-Pimlico, $50,946, 9-26, (NW1X), 3yo/up, f/m, 1 1/8m (off turf), 1:50.57, sy.
ON THE TOWN (f, 4, More Than Ready--Quality Rose, by Quality Road) Lifetime Record: 12-2-3-0, $119,020. O-Courtlandt Farms (Donald and Donna Adam); B-Kinsman Farm (KY); T-Claude R. McGaughey III. *$450,000 Ylg '17 KEESEP.

KinsmanFarmOcala.com
LANE'S END SALES GRADUATE

8th-Golden Gate Fields, $36,070, 9-25, (NW1$X), 3yo/up, 1 1/16mT, 1:43.79, fm.
FUENTE (GB) (g, 4, Havana Gold {Ire}--Bounty Box {GB} {MSW-Eng, $162,307}, by Bahamian Bounty {GB}) Lifetime Record: GSP-Eng, 23-3-6-2, $64,672. O-Ronald L. Charles & Samuel Gordon; B-Farmers Hill Stud (GB); T-Manuel Badilla. *16,000gns Wlg '16 TATFOA; £55,000 Ylg '17 GOUKPR; 70,000gns RNA 2yo '18 TATAHI.

10th-Prairie Meadows, $31,500, (NW1$X)/Opt. Clm ($16,000), 9-25, 3yo/up, 6f, 1:09.21, ft.
HOLDING FAST (h, 5, Hold Me Back--Humorlee, by Distorted Humor) Lifetime Record: 30-6-5-4, $92,901. O-Martinez Racing; B-Oliver Iselin (VA); T-Kelli Martinez. *$4,000 Ylg '16 KEEJAN; $6,000 Ylg '16 FTKOCT.

7th-Penn National, $30,692, (NW2X)/Opt. Clm ($25,000), 9-25, 3yo/up, f/m, 6f, 1:10.84, ft.
NO DEAL (m, 5, Special Rate--Hout Bay {SP, $139,190}, by Harlan's Holiday) Lifetime Record: 30-5-9-3, $296,481. O-My Purple Haze Stables; B-Chester & Mary R. Broman (NY); T-Chris J. Englehart.

7th-Charles Town, $26,000, 9-25, (NW3LX), 3yo/up, 4 1/2f, :51.52, ft.
REFORM SCHOOL (c, 3, Munnings--Aspenglow {MSW & GSP, $465,698}, by Lion Hearted) Lifetime Record: SP, 10-3-3-2, $81,330. O-Crystal G. Pickett; B-Nancy L Terhune & Ernest Frohboese (VA); T-Crystal G. Pickett. $8,000 Ylg '18 EASOCT. *1/2 to Shimmering Aspen (Malibu Moon), MSW, $415,660.

10th-Louisiana Downs, $24,500, (S), 9-26, (NW4L), 3yo/up, 6f, 1:11.29, ft.
GRACIDA (g, 5, Custom for Carlos--Tensas Wedding Joy, by Broken Vow) Lifetime Record: 17-3-1-4, $108,325. O/T-Theodore Arndt; B-Curt Leake & Elm Tree Farm, LLC (LA). *$65,000 Wlg '15 KEENOV; $80,000 Ylg '16 FTKJUL; $400,000 2yo '17 FTFMAR. **Full to Big World, GISW, $629,190.

Another Yearling Graduate from Stuart Morris, Agent

1st-Louisiana Downs, $23,500, (S), 9-26, (NW1X), 3yo/up, f/m, 6f, 1:11.19, ft.
AFLEET MOON (f, 3, Afleet Alex--Forest Moon, by Forestry) Lifetime Record: 2-2-0-0, $26,700. O-Pursuit of Success LLC; B-Bryant H. Prentice (LA); T-Steve Ingram. *Won by 5 1/4 lengths.

Cont. p15

2nd-Louisiana Downs, $21,680, (NW3X)/Opt. Clm ($20,000), 9-26, 3yo/up, 7 1/2fT, 1:30.16, gd.
MAJESTIC SIGN (g, 4, Majesticperfection--My Heavenly Sign {SW, $232,144}, by Forest Camp) Lifetime Record: 26-7-4-8, $142,135. O-Jeff Joffrion; B-Larry & Cindy Jones & Susan Knoll (KY); T-Shane Wilson. *$15,000 Wlg '16 KEENOV; $13,000 Ylg '17 KEESEP; $35,000 2yo '18 OBSOPN.

5th-Louisiana Downs, $20,830, 9-26, (NW1X), 3yo/up, f/m, 7f, 1:27.42, ft.
MANY SWEET TREATS (f, 3, Hightail--Many Many Sweets, by Atticus) Lifetime Record: 6-2-1-2, $39,583. O-Keystone Racing Stables, LLC (Heuerman) & Danny Pish; B-Richard P Hessee (AR); T-Danny Pish. *1/2 to Big Sweets (American Champ), SW, $135,917; and Avisionofchocolate (J Be K), SP-Can, SP-USA, $164,297.

ADDITIONAL MAIDEN WINNERS:

Exhalting, r, 2, **Chitu**--British Event (SW, $281,716), by Wild Event. Golden Gate Fields, 9-26, 5fT, :57.13. B-Christine Weiss (FL). *$42,000 Ylg '19 OBSOCT; $38,000 RNA 2yo '20 OBSMAR.

Juba Train, f, 2, **Juba**--Last Train (SP), by Silver Train. Charles Town, 9-25, (S), 4 1/2f, :53.53. B-John A Casey (WV). *2nd winner for first-crop sire (by Tapit)

Common Knowledge, g, 2, **Mank**--Lil Missknowitall, by Kafwain. Century Mile, 9-25, (S), 5 1/2f, 1:06.30. B-Starline Thoroughbreds (AB). *C$21,000 Ylg '19 ALBMIX.

Betcha by Golly, f, 2, **Tapizar**--Flit, by Not For Love. Pimlico, 9-26, 1 1/16m (off turf), 1:46.89. B-Dark Hollow Farm (MD). *$150,000 Ylg '19 EASOCT.

DARK HOLLOW Bred, Raised, & Sold
IT PAYS TO BREED MARYLAND-BREDS

Good Fight, f, 3, **Afleet Alex**--Gospel Girl, by Holy Bull. Louisiana Downs, 9-26, 1mT, 1:39.72. B-Rustlewood Farm, Inc. (FL). *$70,000 Ylg '18 KEESEP. **1/2 to Happy Farm (Ghostzapper), GSW, $462,888.

Feeling Funny, f, 3, **American Pharoah**--Funny Feeling (SW, $143,386), by Distorted Humor. Woodbine, 9-26, 6fT, 1:08.33. B-Summer Wind Equine LLC (KY). *$875,000 Ylg '18 FTSAUG. **1/2 to Gato Del Oro (Medaglia d'Oro), GSP, $183,652.

LANE'S END SALES GRADUATE

Advanced Strategy, c, 3, **Karakontie (Jpn)**--Athehsa, by Big Brown. Belmont, 9-26, (S), 1 1/16mT, 1:40.77. B-Gainesway Thoroughbreds Ltd. (NY). *$125,000 Ylg '18 KEESEP.

Bred & Consigned by GAINESWAY

Greek Geek, g, 3, **Misremembered**--A E Phi Sensation, by Johannesburg. Century Mile, 9-25, 7f, 1:21.44. B-Moonshine Meadow Ranch (AB). *$10,000 Ylg '18 ALBMIX.

Im Justa Bachelor, g, 3, **Summer Front**--Academie d'Amour, by Royal Academy. Remington, 9-25, 5 1/2f, 1:03.86. B-Brereton C. Jones (KY). *$90,000 Wlg '17 KEENOV; $4,000 Ylg '18 KEESEP. **1/2 to Cowboy Cool (Divine Park), MSP, $232,708.

Babs Delight, f, 3, **Tapizar**--Dreaming of Leah, by Congrats. Century Mile, 9-25, 6 1/2f, 1:16.22. B-Bar None Ranches Ltd. (KY).

Target Tales, g, 3, **Trappe Shot**--Tales Twice Told, by Cherokee Run. Monmouth, 9-26, (S), 6f, 1:10.98. B-Holly Crest Farm (NJ).

Candy Flower, f, 3, **Twirling Candy**--Zucchini Flower (MSW, $248,665), by Flower Alley. Belmont, 9-26, (C), 1 1/16mT, 1:42. B-Albert Frassetto (KY).

No Parking Here, g, 4, **Boisterous**--Sue's Sweet Girl (SW), by Meadow Monster. Golden Gate Fields, 9-25, 5fT, :57.96. B-Gary Barber (CA).

Successful Cure, g, 5, **Successful Appeal**--Key to the Cure, by Pioneering. Delaware, 9-26, 1m (off turf), 1:39.25. B-Jose Samaniego (PA). *$11,000 Ylg '16 EASOCT.

IN THE DARBY DAN TRADITION

AFLEET ALEX, Afleet Moon, f, 3, o/o Forest Moon, by Forestry. ALW, 9-26, Louisiana Downs

AFLEET ALEX, Good Fight, f, 3, o/o Gospel Girl, by Holy Bull. MSW, 9-26, Louisiana Downs

AMERICAN PHAROAH, Feeling Funny, f, 3, o/o Funny Feeling, by Distorted Humor. MSW, 9-26, Woodbine

AMI'S HOLIDAY, Dejas Too, f, 2, o/o Unforgettable Too, by You and I. MOC, 9-26, Woodbine

BACKSTABBER, Quality Rocket, g, 6, o/o Lady Cambridge, by King of Scat. Red Earth S., 9-25, Remington

BATED BREATH (GB), Viadera (GB), f, 4, o/o Sacred Shield (GB), by Beat Hollow (GB). GIII Noble Damsel S., 9-26, Belmont

BLAME, Acceptable Risk, g, 3, o/o Trusty Temper, by Successful Appeal. MSW, 9-26, Monmouth

BOISTEROUS, No Parking Here, g, 4, o/o Sue's Sweet Girl, by Meadow Monster. MSW, 9-25, Golden Gate

CAJUN BREEZE, Cajun Commander, c, 2, o/o Bella Capri Z, by Strong Hope. MSW, 9-26, Gulfstream

CAN THE MAN, Can the Queen, f, 4, o/o Queenterra, by Empire Maker. ALW, 9-26, Pimlico

CHITU, Exhalting, r, 2, o/o British Event, by Wild Event. MSW, 9-26, Golden Gate

Cont. p16

CITY ZIP, Improbable, c, 4, o/o Rare Event, by A.P. Indy. GI Awesome Again S., 9-26, Santa Anita
COMMISSIONER, Bang On, c, 2, o/o Next Big Nothin', by Forest Wildcat. Birdcatcher S., 9-25, Century Mile
CONSTITUTION, Breadman, c, 2, o/o Akris Queen, by Arch. MSW, 9-26, Belmont
CURLIN, American West, f, 2, o/o Jacaranda, by Congrats. MSW, 9-26, Belmont
CURLIN, Idol, c, 3, o/o Marion Ravenwood, by A.P. Indy. MSW, 9-26, Churchill Downs
CURLIN, Souper Sensational, f, 2, o/o Kateri, by Indian Charlie. MSW, 9-26, Woodbine
CUSTOM FOR CARLOS, Gracida, g, 5, o/o Tensas Wedding Joy, by Broken Vow. ALW, 9-26, Louisiana Downs
DIALED IN, Get Her Number, c, 2, o/o Fancier, by Bernstein. GI American Pharoah S., 9-26, Santa Anita
DISTORTED HUMOR, Painting, f, 4, o/o Handpainted, by A.P. Indy. GIII Ontario Fashion S., 9-26, Woodbine
ENGLISH CHANNEL, War Like Goddess, f, 3, o/o Misty North, by North Light (Ire). MSW, 9-26, Churchill Downs
GEMOLOGIST, Quinoa Tifah, f, 2, o/o Atrea, by Storm Cat. Our Dear Peggy S., 9-26, Gulfstream
GIANT'S CAUSEWAY, United, g, 5, o/o Indy Punch, by Pulling Punches. GII John Henry Turf Championship S., 9-26, Santa Anita
GOLDENCENTS, Mr. Money, c, 4, o/o Plenty O'Toole, by Tiznow. GIII Ack Ack S., 9-26, Churchill Downs
GONE ASTRAY, Noble Drama, g, 5, o/o Queen Drama, by Burning Roma. FTBOA Florida Sire Wildcat Heir S., 9-26, Gulfstream
GREGORIAN (IRE), Gypsy Spirit (GB), f, 4, o/o Romany Gypsy (GB), by Indesatchel (Ire). AOC, 9-25, Santa Anita
HAVANA GOLD (IRE), Fuente (GB), g, 4, o/o Bounty Box (GB), by Bahamian Bounty (GB). ALW, 9-25, Golden Gate
HIGHTAIL, Many Sweet Treats, f, 3, o/o Many Many Sweets, by Atticus. ALW, 9-26, Louisiana Downs
HOLD ME BACK, Holding Fast, h, 5, o/o Humorlee, by Distorted Humor. AOC, 9-25, Prairie Meadows
HOLD ME BACK, Passion Play, g, 4, o/o Stylish Affair, by Not For Love. ALW, 9-26, Delaware
IDIOT PROOF, Bulletproof One, f, 3, o/o Onefunsonofagun, by Decarchy. Unzip Me S., 9-26, Santa Anita
JUBA, Juba Train, f, 2, o/o Last Train, by Silver Train. MSW, 9-25, Charles Town
KARAKONTIE (JPN), Advanced Strategy, c, 3, o/o Athehsa, by Big Brown. MSW, 9-26, Belmont
KHOZAN, Poppy's Pride, g, 2, o/o Lovely Lexi, by With Distinction. Armed Forces S., 9-26, Gulfstream
KHOZAN, Princess Secret, f, 2, o/o Golden Horseshoe, by Belong to Me. FTBOA Florida Sire My Dear Girl S., 9-26, Gulfstream
KINGMAN (GB), She's Got You (GB), f, 4, o/o Without You Babe, by Lemon Drop Kid. Violet S., 9-26, Monmouth
MACLEAN'S MUSIC, She Likes to Party, f, 2, o/o Gone to Party, by All Gone. Freedom of the City S., 9-25, Century Mile
MAJESTICPERFECTION, Majestic Sign, g, 4, o/o My Heavenly Sign, by Forest Camp. AOC, 9-26, Louisiana Downs
MANK, Common Knowledge, g, 2, o/o Lil Missknowitall, by Kafwain. MSW, 9-25, Century Mile
MEDAGLIA D'ORO, Roman d'Oro, f, 3, o/o Roman Mistress, by Fusaichi Pegasus. ALW, 9-26, Woodbine
MIDNIGHT LUTE, Estilo Femenino, m, 5, o/o Court Dress, by Speightstown. AOC, 9-26, Churchill Downs
MINESHAFT, Brewster Flats, f, 2, o/o Split It, by Curlin. MSW, 9-25, Charles Town
MISREMEMBERED, Greek Geek, g, 3, o/o A E Phi Sensation, by Johannesburg. MSW, 9-25, Century Mile
MORE THAN READY, Magical Soul, f, 2, o/o Secretariat's Soul (Ire), by Sadler's Wells. MSW, 9-26, Monmouth
MORE THAN READY, On the Town, f, 4, o/o Quality Rose, by Quality Road. ALW, 9-26, Pimlico
MUCHO MACHO MAN, Mucho Unusual, f, 4, o/o Not Unusual, by Unusual Heat. GI Rodeo Drive S., 9-26, Santa Anita
MUNNINGS, O'Keeffe, f, 4, o/o Coco Ecolo, by Johannesburg. ALW, 9-26, Arlington
MUNNINGS, Reform School, c, 3, o/o Aspenglow, by Lion Hearted. ALW, 9-25, Charles Town
NO NAY NEVER, Amanzi Yimpilo (Ire), f, 2, o/o Honourably (Ire), by Galileo (Ire). Speakeasy S., 9-26, Santa Anita
NOT FOR LOVE, Big Engine, h, 5, o/o Lady Bi Bi, by Lord Avie. AOC, 9-26, Belmont
NOT THIS TIME, Princess Noor, f, 2, o/o Sheza Smoke Show, by Wilko. GII Chandelier S., 9-26, Santa Anita

Kingman's She's Got You
Bill Denver, EQUI-PHOTO

NOTIONAL, Hawaiian Typhoon, f, 4, o/o My Stormy Elaine, by Stormy Atlantic. Bob Barry Memorial S., 9-25, Remington
POSEIDON'S WARRIOR, Firenze Fire, h, 5, o/o My Every Wish, by Langfuhr. GII Vosburgh S., 9-26, Belmont
PROSPECTIVE, Boca Boy, g, 2, o/o Baliwink, by Gimmeawink. FTBOA Florida Sire In Reality S., 9-26, Gulfstream
RICHARD'S KID, Sheza Girly Girl, f, 3, o/o Sheza Eyeopener, by Grand Reward. AOC, 9-26, Santa Anita
SHANGHAI BOBBY, Extra Hope, c, 4, o/o Lotsandlotsofhope, by Tiznow. AOC, 9-26, Santa Anita
SILENT NAME (JPN), Summer Sunday, m, 5, o/o Dancing Allstar, by Millennium Allstar. Belle Mahone S., 9-26, Woodbine
SPECIAL RATE, No Deal, m, 5, o/o Hout Bay, by Harlan's Holiday. AOC, 9-25, Penn National
STREET BOSS, Magnetism, f, 2, o/o Kahraba, by Unbridled's Song. MSW, 9-26, Monmouth
STROLL, Traipsing, f, 4, o/o Dilly, by First Samurai. AOC, 9-26, Belmont
SUCCESSFUL APPEAL, Successful Cure, g, 5, o/o Key to the Cure, by Pioneering. MSW, 9-26, Delaware
SUMMER FRONT, Im Justa Bachelor, g, 3, o/o Academie d'Amour, by Royal Academy. MSW, 9-25, Remington
TAPIT, Guided Missile, c, 3, o/o Pussyfoot, by Tiznow. MSW, 9-26, Churchill Downs
TAPITURE, Music City Star, f, 2, o/o Warm Springs Girl, by City Zip. MSW, 9-26, Arlington
TAPIZAR, Babs Delight, f, 3, o/o Dreaming of Leah, by Congrats. MSW, 9-25, Century Mile
TAPIZAR, Betcha by Golly, f, 2, o/o Flit, by Not For Love. MSW, 9-26, Pimlico
TEMPLE CITY, Omaha City, c, 2, o/o Lady Of Harrods (Aus), by Dubawi (Ire). Hollywood Beach S., 9-26, Gulfstream
THE VISUALISER, Welder, g, 7, o/o Dance Softly, by Tiznow. Remington Park Turf Sprint S., 9-25, Remington
TRAPPE SHOT, Target Tales, g, 3, o/o Tales Twice Told, by Cherokee Run. MSW, 9-26, Monmouth
TWIRLING CANDY, Candy Flower, f, 3, o/o Zucchini Flower, by Flower Alley. MCL, 9-26, Belmont
UNCLE MO, Mo Gotcha, g, 4, o/o Tie Dye, by Hard Spun. AOC, 9-26, Monmouth

Tapit's Guided Missile | *Coady Photo*

TDN EUROPE
SUNDAY, 27 SEPTEMBER 2020

SUPREMACY IS THE WORD IN THE MIDDLE PARK

Supremacy | *Getty Images*

Tally-Ho Stud's first-season sire Mehmas (Ire) had firmly established himself as the leader in the category throughout the summer and one of the first major prizes of the autumn confirmed that status as his son **Supremacy (Ire)** made all in Saturday's G1 Juddmonte Middle Park S. at Newmarket. Out quickest under Adam Kirby, the 13-2 shot who had gone from a Windsor maiden win July 6 to a four-length success in the G2 Richmond S. at Goodwood July 30 met his greatest threat late on as the 5-2 favourite **Lucky Vega (Ire)** (Lope de Vega {Ire}) gave the expected purposeful pursuit. Keeping that G1 Phoenix S. winner at bay up the rising ground, Jason Goddard's £65,000 Goffs UK Premier Yearling purchase had half a length to spare at the line, with the G2 Gimcrack S. scorer **Minzaal (Ire)** (Mehmas {Ire}) 2 1/4 lengths behind in third.

"He has been amazing really. From the Richmond, I think he has continued developing and strengthening all the time," trainer Clive Cox said. "He is a complete speedball and likes to get on with it. Adam has ridden him beautifully and got the fractions right."

Supremacy, who was sixth on his racecourse bow at Windsor June 16, has subsequently made giant strides and his starting price as the outsider of the trio by the son of Acclamation (GB) behind the Listed Rose Bowl S. winner **Method (Ire)** and Minzaal is not easily explained. Clive Cox has proven time and again that he can work alchemy with these types and still his juveniles continue to be priced more generously than their form suggest they should in the boutique races. **Cont. p2**

ARC WEEKEND ATTENDANCE CAPPED AT 1,000 PEOPLE, INCLUDING RACING STAFF

Just seven days ahead of the Oct. 3-4 G1 Qatar Prix de l'Arc de Triomphe meeting, Paris and its immediate suburbs were placed into the Reinforced Alert Zone (ZAR) due to a rise in COVID-19 cases on Saturday. This requires France Galop to limit attendance at race meetings at ParisLongchamp, Auteuil and Saint-Cloud to only 1,000 people per day, including racing staff. Priority access will be given to connections of starters at each meeting of the weekend, with owners able to enjoy the day thanks to a quota of six badges.

Horses may be accompanied by a maximum of two people who must be registered two days before the day of the race at hebergementlongchamp@france-galop.com. They must also provide a declaration stating they have no COVID-19 symptoms. Racing professionals who have bought tickets will be automatically reimbursed. For more information, email relationsmembres@france-galop.com. **Cont. p12**

IN TDN AMERICA TODAY

PRINCESS NOOR ON TOP IN CHANDELIER

Princess Noor (Not This Time) maintained her unbeaten record with an easy score in the GII Chandelier S. at Santa Anita on Saturday.
Click or tap here to go straight to TDN America.

G1 Juddmonte Middle Park S. Cont. from p1

The manner of his display in the Richmond had become slightly over-shadowed by the fact that only one of his rivals that day had subsequently won a black-type race, but from the outset he was in dominant mood here and the strong tailwind only added to his position of power. Lucky Vega is as good a juvenile to emerge from Ireland in 2020 and he held every chance, but Supremacy kept rolling as they put clear distance between themselves and the top sprinters of their age group.

"I'm really excited about him next year, as he has got more development and strengthening to do over the winter," the winning trainer commented. "He is just pure class. I don't think we will be stretching beyond six. I don't think we need to when he shows gears like that. That is precisely what we will be concentrating on and polishing what we have got. Golden Horde had a little bit more size and scope at this stage of his career and was second in this race. He is another very good horse, but most importantly they are both talented. He has got that speed and that is what he likes to get on and do. We realised at Goodwood it was certainly not the wrong way to ride him. We've had a tremendous season, especially with the two-year-old crop as they have been amazing. It has been a wonderful year for us, in spite of the shenanigans."

Pedigree Notes

Supremacy's dam Triggers Broom (Ire) (Arcano {Ire}) is a half-sister to one of Cox's early stable stars in Xtension (Ire) (Xaar {GB}), who captured the G2 Vintage S. and was third in the G1 Dewhurst S. and G1 Prix Jean Prat before annexing two renewals of the G1 Champions Mile for John Moore in Hong Kong. Another half-sibling Beatrix Potter (Ire) (Cadeaux Genereux {GB}) is responsible for arguably Cox's finest performer to date in the G1 July Cup and G1 Haydock Sprint Cup hero Harry Angel (Ire) (Dark Angel {Ire}) and also last year's G2 Mill Reef S. winner Pierre Lapin (Ire) (Cappella Sansevero {GB}). Yet another half-sister A Huge Dream (Ire) (Refuse To Bend {Ire}) was listed-placed before producing the Listed Polonia S. and Listed Lansdown S. winner Mrs Gallagher (GB) (Oasis Dream {GB}). Also connected to the GI Donn H. hero Stephen Got Even (A.P. Indy), the dam's yearling colt by Cotai Glory (GB) is catalogued in next month's Tattersalls October Yearling Sale Book 1.

Share this story

FIRST GROUP 1 STAKES WINNER FOR SIRE

Saturday, Newmarket, Britain

JUDDMONTE MIDDLE PARK S.-G1, £220,000, Newmarket, 9-26, 2yo, c, 6fT, 1:09.73, gd.

1--**SUPREMACY (IRE), 126, c, 2, by Mehmas (Ire)**

New Gr.1 winner for one of Europe's best young sires:

ALCOHOL FREE is a decisive winner of the **Cheveley Park Stakes-Gr.1** at Newmarket yesterday for trainer **Andrew Balding**, owner **Jeff Smith** and breeder **Churchtown House Stud**

JEFF SMITH

21 SWs from his first 2 crops *(€20,000-€17,500 nominations)* **including:**

TEN SOVEREIGNS (European Champion 3yo Sprinter, won July Cup-**Gr.1**, Middle Park S.-**Gr.1**, and Round Tower S.-**Gr.3**) and the **Gr.2 winners**

ARIZONA (Coventry S.-**Gr.2**, 2nd Dewhurst S.-**Gr.1**),

WICHITA (Park S.-**Gr.2** on 12th Sept., 2nd 2000 Guineas-**Gr.1**),

NAY LADY NAY, **CHESTNUT HONEY**, **SHADN**, **LAND FORCE**, **MYSTERY POWER** etc.

NO NAY NEVER

Brilliantly fast 2yo by sire of sires SCAT DADDY

ANOTHER 2YO SW YESTERDAY
Wesley Ward's AMANZI YIMPILO won the $100,000 Speakeasy Stakes at Santa Anita

COOLMORE

Contact: **Coolmore Stud** Tel: +353-52-6131298. **Castlehyde Stud** Tel: +353-25-31966. E-mail: **sales@coolmore.ie** Website: **www.coolmore.com**

TDN EUROPE

Senior Vice President
Gary King
Twitter: @garykingTDN
garyking@thetdn.com
+ 1.732.320.0975

International Editor
Kelsey Riley
Twitter: @kelseynrileyTDN
kelseynriley@thetdn.com

European Editor
Emma Berry
Twitter: @collingsberry
emmaberry@thetdn.com

Associate International Editor
Heather Anderson
Twitter: @HLAndersonTDN

Marketing Manager
Alayna Cullen
Twitter: @AlaynaCullen
alaynacullen@thetdn.com

Contributing Editors
Alan Carasso
Christina Bossinakis

Cafe Racing
Sean Cronin
Tom Frary
caferacing@thetdn.com

Irish Correspondent
Daithi Harvey

Regular Columnists
Chris McGrath | John Berry | Kevin Blake
Amy Lynam | Melissa Steele

IN TDN AUS/NZ TODAY

OLE KIRK HEADS QUINELLA FOR TEAM HAWKES

Ole Kirk (Aus) (Written Tycoon {Aus}) saluted in the G1 Golden Rose S. at Rosehill on Saturday. **Click or tap here to go straight to TDN Aus/NZ.**

1st Dam: Triggers Broom (Ire), by Arcano (Ire)
2nd Dam: Great Joy (Ire), by Grand Lodge
3rd Dam: Cheese Soup, by Spectacular Bid

1ST GROUP 1 WIN. (£65,000 Ylg '19 GOFFPR). O-Jason Goddard; B-Kangyu International Racing (IRE); T-Clive Cox; J-Adam Kirby. £124,762. Lifetime Record: 4-3-0-0, $201,007. *1ST G1SW & 2ND GSW for his sire (by Acclamation {GB}). **Click for the eNicks report & 5-cross pedigree. Werk Nick Rating: A++.**

2--**Lucky Vega (Ire)**, 126, c, 2, Lope de Vega (Ire)--Queen of Carthage, by Cape Cross (Ire). (€110,000 Wlg '18 GOFNOV; €175,000 Ylg '19 GOFOR). O-Zhang Yuesheng; B-Kilcarn Stud (IRE); T-Jessica Harrington. £47,300.

3--**Minzaal (Ire)**, 126, c, 2, Mehmas (Ire)--Pardoven (Ire), by Clodovil (Ire). (85,000gns Wlg '18 TATFOA; 140,000gns Ylg '19 TATOCT). O-Sheikh Hamdan bin Rashid Al Maktoum; B-Ringfort Stud (IRE); T-Owen Burrows. £23,672.

Margins: HF, 2 1/4, 3/4. Odds: 6.50, 2.50, 3.50.

Also Ran: Tactical (GB), The Lir Jet (Ire), Lipizzaner, Charterhouse (GB), Method (Ire). **Click for the Racing Post result or the free Equineline.com catalogue-style pedigree.**

CHEVELEY PARK GLORY FOR ALCOHOL FREE

Like last year's G1 Juddmonte Cheveley Park S. winner Millisle (Ire) (Starspangledbanner {Aus}) beaten in the G3 Dick Poole Fillies' S. at Salisbury Sept. 3, Jeff Smith's **Alcohol Free (Ire)** (No Nay Never) made a similar step forward to prove fastest where it mattered in Saturday's fillies' feature at Newmarket. Quickly able to head the fast-breaking G2 Lowther S. winner **Miss Amulet (Ire)** (Sir Prancealot {Ire}), the heavily-supported 7-2 second favourite was there to be shot at on the front end throughout but was able to ward off threats on all sides as Oisin Murphy asked for maximum effort. At the line, the bargain €40,000 Goffs November Foal Sale purchase had half a length to spare over the 5-2 market-leader Miss Amulet, with **Umm Kulthum (Ire)** (Kodiac {GB}) just a further head away having been well beaten by the runner-up in the Lowther.

"Andrew [Balding] has done a top job with her, because he's had to carefully manage her training regime as she's very generous at home," Murphy explained. "We've a class of horse in the yard at the moment that we've never had before. She certainly fits into the 1000 Guineas category for next year, because she hits the line well and also relaxes. She's a super filly."

Off the mark over this trip on debut at Newbury Aug. 15, Alcohol Free was only 3/4 of a length behind the vastly-more experienced **Happy Romance (Ire)** (Dandy Man {Ire}) from a wide draw when second in the Dick Poole also at this distance.

Cont. p4

FEED THE DIFFERENCE

New Mandate
Royal Lodge Stakes, **Group 2**

Congratulations to trainer
Ralph Beckett and all the team at
Kimpton Down Stables.

For that extra bit of backup and support while training your Champions, Saracen are here to help.

Trainers know they can rely on us.

FEED THE DIFFERENCE

Call a member of our dedicated specialist Thoroughbred team.

POLLY BONNOR Tel: +44 7973 802 210
CATHERINE RUDENKO Tel: +44 7419 359252
DANIELA NOWARA Tel: +33 676 17 88 99
or contact the Office Tel: +44 1488 73456
or visit **www.saracenhorsefeeds.com/thoroughbred**

Partnering with Kentucky Equine Research®

SARACEN HORSE FEEDS

G1 Juddmonte Cheveley Park S. Cont.

Evidently improved in the interim with the money down on the bay who opened up in the betting at 6-1, she showed why by rapidly mastering her pace rival Miss Amulet who had exited the stalls with remarkable alacrity. Soon after the start, Alcohol Free was the one to aim at and despite her relative inexperience was able to remain there ahead of a strong field. Along with the eventual second and third, she also had in her wake her ultra-game Salisbury conqueror, the previously unbeaten G3 Albany S. and G2 Duchess of Cambridge S. winner **Dandalla (Ire)** (Dandy Man {Ire}) and the high-class **Sacred (GB)** (Exceed and Excel {Aus}).

Alcohol Free | *Getty Images*

Balding has had a year to remember and in all reality could have an even better 2021. "She didn't have a great draw at Salisbury, she showed a bit of inexperience and we knew she would come on for that," he said. "At the end of the day, Happy Romance was likely to be one of the favourites and we only had a couple of lengths to find on her. We had the option to run in the Rockfel, but Jeff was keen on going for the Group 1 and he was dead right. She has been on a fast-track really, as she only started faster work about three weeks before she ran and we went to the races not knowing quite what to expect as she was the first 2-year-old filly we had run. She won very easily there and the next logical step was to go for the Dick Poole and she showed enough there to warrant coming here."

As far as the 1000 Guineas is concerned, the Kingsclere handler is keeping an open mind. "She should stay, I would have thought," he opined. "She relaxes well and acts better with a bit of cover. Oisin was intent that he couldn't see any pace in the race and he didn't want to be too far back. I'm well past giving him instructions and he did a fantastic job. For the yard, this is fantastic as Jeff has been with us a long time, both with dad and as a big supporter of ours, so it is great to get him a Group 1 winner again. She won't run again this year." **Cont. p5**

ARQANA

NEW MANDATE

g. 2018 NEW BAY x MISHHAR

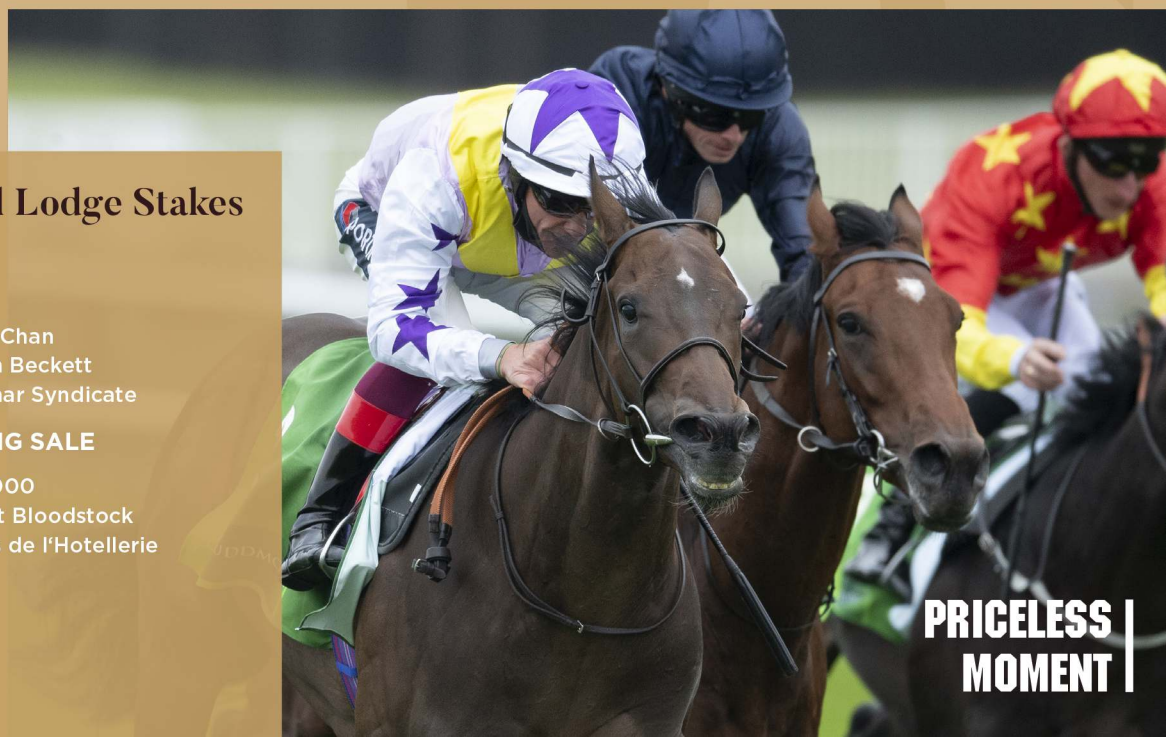

Juddmonte Royal Lodge Stakes (Gr.2)
Newmarket

Owner ..... Marc Chan
Trainer ..... Ralph Beckett
Breeder ..... Mishhar Syndicate

2019 AUGUST YEARLING SALE

Price €35,000
Buyer ..... Elliott Bloodstock
Vendor ..... Haras de l'Hotellerie

NEXT SALE
ARC SALE
October 3rd Saint-Cloud

© Agence G / Racing Post Photos

PRICELESS MOMENT

G1 Juddmonte Cheveley Park S. Cont.

He added, "We will see how she does in the spring and we will make a decision nearer the time whether she runs in a Guineas trial. She is obviously good enough to go to the Guineas, so we don't need to go to a trial to find out--it's just whether she would benefit for a run in the spring."

Pedigree Notes

Alcohol Free's dam Plying (Hard Spun) was a dual winner at slightly further than this trip in the Sheikh Mohammed silks for the Henri-Alex Pantall stable. Initially a $200,000 Fasig-Tipton Saratoga August Yearling purchase, she was let go by Darley for just €12,000 to BBA Ireland at the 2013 Arqana December Sale and five years later was the property of Jossestown Farm for €21,000 at the Goffs November auction. Alcohol Free is her second black-type performer alongside the Listed Prix le Fabuleux winner Alexander James (Ire) (Camelot {GB}), while the second dam is the Listed National S.-placed Nasaieb (Ire) (Fairy King) who produced the G2 Flying Childers S. and G3 Princess Margaret S. third Kissing Lights (Ire) Machiavellian). Nasaieb is a half-sister to the G3 Solario S. scorer Raise a Grand (Ire) (Grand Lodge) from the family of the champion Numbered Account (Buckpasser). Plying's yearling daughter of Starspangledbanner (Aus) was bought by Pegasus Bloodstock for €40,000 at this year's Goffs February Mixed Sale and is due to sell during Thursday's session of the Goffs Orby Yearling Sale @ Doncaster. She also has a colt foal by Dandy Man (Ire).

Share this story

Saturday, Newmarket, Britain

JUDDMONTE CHEVELEY PARK S.-G1, £220,000, Newmarket, 9-26, 2yo, f, 6fT, 1:10, gd.

1--**ALCOHOL FREE (IRE), 126, f, 2, by No Nay Never**
1st Dam: Plying, by Hard Spun
2nd Dam: Nasaieb (Ire), by Fairy King
3rd Dam: Atyaaf, by Irish River (Fr)
1ST BLACK-TYPE WIN; **1ST GROUP WIN**; **1ST GROUP 1 WIN**. (€40,000 Wlg '18 GOFNOV). O-J C Smith; B-Churchtown House Stud (IRE); T-Andrew Balding; J-Oisin Murphy. £124,762. Lifetime Record: 3-2-1-0, $172,609. *1/2 to Alexander James (Ire) (Camelot {GB}), SW-Fr. *3rd G1SW, 14th GSW, & 25th SW for her sire (by Scat Daddy). **Werk Nick Rating: A**. **Click for the eNicks report & 5-cross pedigree**.

2--**Miss Amulet (Ire)**, 126, f, 2, Sir Prancealot (Ire)--Shena's Dream (Ire), by Oasis Dream (GB). (€1,000 Wlg '18 GOFNOV; £7,500 Ylg '19 TASAYG). O-Mrs Doreen Tabor; B-Ringfort Stud (IRE); T-Ken Condon. £47,300.

3--**Umm Kulthum (Ire)**, 126, f, 2, Kodiac (GB)--Queen's Code (Ire), by Shamardal. (£75,000 2yo '20 GOFARQ). O-Saeed bin Mohammed Al Qassimi; B-Tally-Ho Stud (IRE); T-Richard Fahey. £23,672.

Margins: HF, HD, 1 1/4. Odds: 3.50, 2.50, 9.00.

Also Ran: Happy Romance (Ire), Dandalla (Ire), Illykato (GB), Zoetic (GB), Sacred (GB). Scratched: Aloha Star (Ire). **Click for the Racing Post result or the free Equineline.com catalogue-style pedigree**.

NEW MANDATE SWOOPS IN THE ROYAL LODGE

Having supplied New Bay (GB) with his first black-type win in Doncaster's Listed Flying Scotsman S. Sept. 11, Marc Chan's inspired acquisition **New Mandate (Ire)** gave the Ballylinch Stud-based son of Dubawi (Ire) an initial pattern-race title on Saturday as he captured Newmarket's G2 Juddmonte Royal Lodge S., a "Win and You're In" to the GI Breeders' Cup Juvenile Turf at Keeneland in November. Keen early anchored in rear by Frankie Dettori, the well-backed 9-4 favourite swooped two out to collar Ballydoyle's G2 Futurity S. third **Ontario (Ire)** (Galileo {Ire}) and surged to the line with more gusto to prevail by 3/4 of a length. Cont. p6

G2 Juddmonte Royal Lodge S. Cont.

The Listed Stonehenge S. winner **Cobh (Ire)** (Kodi Bear {Ire}) was 1 1/4 lengths back in third.

"He's a good horse," Dettori commented. "They went slow and it was a bit of a sprint finish--we've got to go to Group 1 level now and try."

Well-regarded and therefore favourite for his debut over this trip at Ascot July 11, New Mandate had been ridden forward there and looked the winner at the furlong pole before fading late on to be third. On the front and over-racing before again losing ground in the closing stages when filling the same spot behind the subsequent Listed Washington Singer S. runner-up Dhahabi (Ire) (Frankel {GB}) at Newmarket a fortnight later, the bay was sent to Sandown for a nursery on his third start over seven furlongs Aug. 23. Enjoying the chance to travel under a touch more restraint there, he registered a stylish success to earn a tilt at listed company and duly delivered teaming up with Frankie Dettori for the first time in a competitive renewal of the Flying Scotsman. This was another step forward on his first try at a mile and while his gelding means he will not be one of the many to add Classic glory to this prize, trainer Ralph Beckett believes his best days are still ahead of him.

One of those could come at Keeneland, with the handler keeping that option open. "We will see where we go from here. Obviously he can't run in anything worthwhile in the spring, so we have to cut our cloth this autumn," he explained. "We will have a discussion about the Breeders' Cup Juvenile Turf. I was always surprised he could do it at seven really, given his pedigree and so on. It is extraordinary I managed to get him beaten twice in maidens. The first time out I hadn't done enough with him really and I suddenly realised that afterwards. The second time, Jack Mitchell kind of got rolling a bit early on the July Course. He has shown up from the first piece of fast work he did. Everything he has done has been very professional. He was gelded in January, as he was like Warren Beatty on steroids. We had to geld him, but he wouldn't have been the horse he is if we hadn't."

Pedigree Notes

The dam Mishhar (Ire) (Authorized {Ire}), who also has a filly foal by Camacho (GB), is a half-sister to the smart Puggy (Ire) (Mark of Esteem {Ire}) who was third in the G2 Rockfel S. here as well as the G3 Polar Cup and was also runner-up in the Listed Oh So Sharp S. again at this venue. She is in turn responsible for the high-class Avenir Certain (Fr) (Le Havre {Ire}), one of the select few to have pulled off the G1 Poule d'Essai des Pouliches-Prix de Diane double and who has produced this year's Japanese stakes winner Des Ailes (Jpn) (Deep Impact {Jpn}). **Cont. p7**

Tattersalls
October 1
Group 1
Winner

RUSSIAN CAMELOT
UNDERWOOD STAKES, Gr. 1
sold Tattersalls October Yearling Sale, Book 1
by Camas Park Stud
to Jeremy Brummitt
for 120,000 gns

Tattersalls
Next Sale
October Yearling Sale, Book 1 6th - 8th October
Tel: +44 1638 665931 www.tattersalls.com

New Mandate | *John Hoy/Newmarket Racecourse*

G2 Juddmonte Royal Lodge S. Cont.

The third dam Lunda (Ire) (Soviet Star) is a half to the notable Saeed Manana trio of Warrsan (Ire) (Caerleon), Luso (GB) (Salse) and Needle Gun (Ire) (Sure Blade) and also Cloud Castle (GB) (In the Wings {GB}) who took the G3 Nell Gwyn S. and was placed in the G1 Prix Vermeille and G1 Yorkshire Oaks. She is the second dam of the GI Breeders' Cup Filly & Mare Turf heroine Queen's Trust (GB) (Dansili {GB}), while the family also includes the G2 Richmond S. and G2 July S.-winning red-hot first-season sire Mehmas (Ire).

Share this story

FIRST GROUP STAKES WINNER FOR SIRE

Saturday, Newmarket, Britain

JUDDMONTE ROYAL LODGE S.-G2, £100,000, Newmarket, 9-26, 2yo, c/g, 8fT, 1:37.86, gd.

1--**NEW MANDATE (IRE), 126, g, 2, by New Bay (GB)**
1st Dam: Mishhar (Ire), by Authorized (Ire)
2nd Dam: Jakarta (Ire), by Machiavellian
3rd Dam: Lunda (Ire), by Soviet Star

1ST GROUP WIN. (€45,000 RNA Wlg '18 ARQDE; €35,000 Ylg '19 ARAUG). O-Marc Chan; B-Mishhar Syndicate (IRE); T-Ralph Beckett; J-Lanfranco Dettori. £56,710. Lifetime Record: 5-3-0-2, $97,044. *1ST GSW for his sire (by Dubawi {Ire}).

Werk Nick Rating: A+++. *Triple Plus*. **Click for the eNicks report & 5-cross pedigree**.

ELLIOTT BLOODSTOCK SERVICES

2--**Ontario (Ire)**, 126, c, 2, Galileo (Ire)--Timbuktu (Ire), by Fastnet Rock (Aus). O-Susan Magnier, Michael Tabor & Derrick Smith; B-Coolmore (IRE); T-Aidan O'Brien. £21,500.

3--**Cobh (Ire)**, 126, c, 2, Kodi Bear (Ire)--Arbeel (GB), by Royal Applause (GB). (€66,000 Wlg '18 GOFNOV; €100,000 Ylg '19 GOFOR). O-China Horse Club International Ltd; B-Awbeg Stud (IRE); T-Clive Cox. £10,760.

Tattersalls
Group
Winner

BOWERMAN
DIAMOND STAKES , Group 3
sold Tattersalls July Sale
by Carlburg Stables *to* Shamrock Thoroughbreds *for* 52,000 gns

and sold Tattersalls October Yearling Sale, Book 2
by Cheveley Park Stud *to* C Gordon-Watson Bloodstock / Paul Smith
for 150,000 gns

Tattersalls
Next Sale
October Yearling Sale, Book 1 6th - 8th October
Tel: +44 1638 665931 www.tattersalls.com

Margins: 3/4, 1 1/4, HF. Odds: 2.25, 3.50, 2.50.

Also Ran: Gear Up (Ire), Pleasant Man (GB). **Click for the Racing Post result or the free Equineline.com catalogue-style pedigree**.

BREEDERS' CUP CHALLENGE SERIES
WIN AND YOU'RE IN
IT MEANS MORE

NEW MANDATE (IRE)
WIN AND YOU'RE IN ™
connection earnings include:
- Automatic berth into #BC20 Juvenile Turf
- $30,000 in pre-entry & entry fees
- Travel award up to $10,000 for domestic starters and $40,000 for international starters

Click HERE for the full 2020 #WINANDYOUREIN rules and race schedule.

COMING THROUGH IN HIGH DEFINITION

In a dramatic edition of The Curragh's G2 Alan Smurfit Memorial Beresford S. on Saturday, Ballydoyle's **TDN Rising Star High Definition (Ire)** (Galileo {Ire}) produced what is certain to be one of the most talked-about performances of the year as he grasped victory from surefire defeat.

Cont. p8

G2 Alan Smurfit Memorial Beresford S. Cont.

In rear early as Seamie Heffernan bided his time, the 9-5 favourite who had also swooped late in a course-and-distance maiden on debut Aug. 22, straightened for home with a yawning gap to close and it was still around five lengths as **Monaasib (GB)** (Bobby's Kitten) overhauled **Snapraeterea (Ire)** (Buratino {Ire}) a furlong from home. Seemingly out of reach moments before, Monaasib came squarely into High Definition's sights by the time he passed that marker and as he gained some momentum the bay cut back the deficit as jaws dropped in the final yards. At the line, there was a scarcely-believable degree of comfort in the success, which was measured at 3/4 of a length as Snapraeterea surrendered three lengths away in third.

Aidan O'Brien is inclined to wait until next year with the winner, who gave off some of the vibes that Saxon Warrior (Jpn) (Deep Impact {Jpn}) had in this in 2017. "He's lovely and puts away a lot of ground," he said. "He's a big rangy horse with a massive big stride and is one to really look forward to. It was the same in his maiden--you would say he's not going to get there and in the end he's won easily. I'd say we'll put him away now. He could start in a Guineas and he looks like he'll be a middle-distance horse. I was a bit worried about the bend, as he's never been around one before."

Providing a 20th success in this important staging post for Ballydoyle, High Definition who at one point traded at 100-1 in-running on the Betfair exchange is a full-brother to last year's Beresford hero Innisfree (Ire) who went on to finish runner-up in the G1 Futurity Trophy and has yet to be seen in 2020. He was one of the stable's leading Derby contenders over the winter and it could be that his year-younger full-sibling makes up for his absence in the blue riband next June. High Definition is currently the last known foal out of the Listed Cairn Rouge S. winner and G3 Derrinstown Stud 1000 Guineas Trial runner-up Palace (Ire) (Fastnet Rock {Aus}), one of four black-type winners for Lady Icarus (GB) (Rainbow Quest).

High Definition | *Racingfotos.com*

Pedigree Notes

Lady Icarus proved a source of class, producing the G3 Leopardstown 2000 Guineas Trial S. scorer Furner's Green (Ire) (Dylan Thomas {Ire}) who was also third in the G1 Poule d'Essai des Poulains, the listed-winning G1 Irish Oaks third Lady Lupus (Ire) (High Chaparral {Ire}) and the listed-winning and G3 Solonaway S. third Mystical Lady (Ire) (Halling). The latter is the dam of three black-type performers for Ballydoyle, headed by the Listed Dee S. winner and G1 Irish Derby and G1 Ascot Gold Cup runner-up Kingfisher (Ire) also by Galileo. The third dam is the high-class Sonic Lady (Nureyev), heroine of the G1 Irish 1000 Guineas, G1 Sussex S. and G1 Prix du Moulin de Longchamp, while this is also the family of the Japanese Derby-winning champion and sire Logi Universe (Jpn) (Neo Universe {Jpn}) and the G1 Shuka Sho and G1 Nassau S. heroine Deirdre (Jpn) (Harbinger {GB}).

Share this story

Saturday, Curragh, Ireland
ALAN SMURFIT MEMORIAL BERESFORD S.-G2, €80,000, Curragh, 9-26, 2yo, 8fT, 1:45.28, yl.
1--**HIGH DEFINITION (IRE), 131, c, 2, by Galileo (Ire)**
1st Dam: Palace (Ire) (SW & GSP-Ire), by Fastnet Rock (Aus)
2nd Dam: Lady Icarus (GB), by Rainbow Quest

3rd Dam: Sonic Lady, by Nureyev

1ST BLACK-TYPE WIN; **1ST GROUP WIN**. **'TDN Rising Star'**. O-Derrick Smith, Susan Magnier, Michael Tabor & Mrs A M O'Brien; B-Whisperview Trading Ltd (IRE); T-Aidan O'Brien; J-Seamus Heffernan. €48,000. Lifetime Record: 2-2-0-0, $67,314. *Full to Innisfree (Ire), GSW-Ire & G1SP-Fr, $141,701. *222nd GSW & 328th SW for his sire (by Sadler's Wells). **Werk Nick Rating: A+++. *Triple Plus***. **Click for the eNicks report & 5-cross pedigree**.

2--**Monaasib (GB)**, 131, c, 2, Bobby's Kitten--Mullein (GB), by Oasis Dream (GB). (£65,000 Ylg '19 GOFFPR). O-Sheikh Hamdan bin Rashid Al Maktoum; B-Landmark Racing Ltd (GB); T-Kevin Prendergast. €16,000.

3--**Snapraeterea (Ire)**, 131, c, 2, Buratino (Ire)--Snap Alam (Ire), by Alamshar (Ire). (€15,000 RNA Ylg '19 GOFSPT). O/B-J P Farrell (IRE); T-Joseph O'Brien. €8,000.

Margins: 3/4, 3, HF. Odds: 1.80, 7.00, 11.00.

Also Ran: Sir Lucan (Ire), Reve de Vol (Ire), Southern Cape (Ire), Wuqood (GB), Brazil (Ire), Ides of August, Jack Duggan, Ace Aussie (Ire), Lifetime Legend (Ire), Adakaz (Ire). **Click for the Racing Post result or the free Equineline.com catalogue-style pedigree**.

A RENAISSANCE FOR VENTURA REBEL

Short of his best since finishing third in Royal Ascot's G1 Commonwealth Cup June 19, Abdullah Menahi's **Ventura Rebel (GB)** (Pastoral Pursuits {GB}) picked Saturday to spring back to life in The Curragh's G3 Qatar Racing and Equestrian Club Renaissance S. Fitted with cheekpieces for the first time as trainer Richard Fahey searched for the key to unlock the talent that had already been in evidence, the 10-1 shot was outpaced before halfway but had at least had an ideal target horse to aim at in **Forever In Dreams (Ire)** (Dream Ahead).

Ventura Rebel | *Racingfotos.com*

Working hard for Declan McDonogh to reel in that filly in the last 150 yards, the bay asserted to score by half a length and earn plaudits from the winning rider.

"Richard said he had been a bit disappointing, but he was coming to the boil and I was getting on him at the right time," he said. "He raced lazy, but the pace was good and when I switched him out he really ran towards Seamie [Heffernan on Forever In Dreams] and found plenty for pressure. Richard said the headgear was helping him and maybe he'd just got a little bit clever. He toughed it out good in the end and could win another one of those."

Ventura Rebel, who had upset Lady Pauline (Munnings) at Ascot last May before running second in the G2 Norfolk S. at the Royal meeting the following month, missed the second half of the campaign in 2019 and therefore remains lightly-raced for a sprinter. He had looked to be potentially going the wrong way last time when sixth tried in a visor behind the exciting Starman (GB) (Dutch Art {GB}) in York's Listed Garrowby S. over this trip Sept. 6, but this was a step in the right direction as the late-season sprints loom

.

Pedigree Notes

The dam Finalize (GB) (Firebreak {GB}) hails from the family of the Listed Sirenia S. winner Lipstick (GB) (Zamindar). **Cont. p10**

G3 Qatar Racing & Equestrian Club Renaissance S. Cont.

It is also the clan of the four-times listed-winning G3 Coventry S. runner-up Sir Nicholas (GB) (Cadeaux Genereux {GB}). Her unnamed 2-year-old filly is by Swiss Spirit (GB), while she also has a yearling filly by Fountain of Youth (Ire) and a filly foal by Jungle Cat (Ire).

Saturday, Curragh, Ireland
QATAR RACING & EQUESTRIAN CLUB RENAISSANCE S.-G3, €50,000, Curragh, 9-26, 3yo/up, 6fT, 1:14.09, yl.

1--**VENTURA REBEL (GB), 131, c, 3, by Pastoral Pursuits (GB)**
1st Dam: Finalize (GB), by Firebreak (GB)
2nd Dam: Choisette (GB), by Choisir (Aus)
3rd Dam: Final Pursuit (GB), by Pursuit of Love (GB)
1ST BLACK-TYPE WIN; **1ST GROUP WIN**. (£28,000 Ylg '18 TASAYG). O-Abdullah Menahi; B-Crossfields Bloodstock Ltd (GB); T-Richard Fahey; J-Declan McDonogh. €30,000. Lifetime Record: 10-3-1-1, $136,489. *4th GSW & 13th SW for his sire (by Bahamian Bounty {GB}). **Werk Nick Rating: A++**. **Click for the eNicks report & 5-cross pedigree**.

2--**Forever In Dreams (Ire)**, 130, f, 4, Dream Ahead--Dora de Green (Ire), by Green Tune. (€10,000 RNA Wlg '16 GOFNOV; £430,000 3yo '19 GOFLON). O-Phoenix Ladies Syndicate; B-Con Marnane (IRE); T-Aidan Fogarty. €10,000.

3--**Summerghand (Ire)**, 133, g, 6, Lope de Vega (Ire)--Kate The Great (GB), by Xaar (GB). (250,000gns Ylg '15 TATOCT). O-Hamad Rashed Bin Ghedayer; B-Airlie Stud (IRE); T-David O'Meara. €5,000.

Margins: HF, 1HF, NO. Odds: 10.00, 5.00, 2.75.
Also Ran: Romantic Proposal (Ire), Urban Beat (Ire), Southern Horse (Arg), Lil Grey (Ire), Son of Rest (GB), Downforce (Ire), Schroders Mistake (Ire), Truth Prevails (GB). Scratched: Prince of Naples (Ire). **Click for the Racing Post result or the free Equineline.com catalogue-style pedigree**.

WELD THE FOCUS ON SUNDAY

The Curragh takes centre stage on Sunday, with the G3 Weld Park S. the feature as **Angel Palm (GB)** (Dark Angel {Ire}) bids to put her 2-year-old peers in the shade. Last seen winning by three lengths in a Leopardstown maiden over this seven-furlong trip Aug. 13, Khalid Abdullah's relative of Showcasing (GB) and Camacho (GB) has the look of one of Ger Lyons's burgeoning stars. She meets the Sept. 12 Listed Ingabelle S. second **No Speak Alexander (Ire)** (Shalaa {Ire}), with Ballydoyle's Ingabelle winner Monday (Fastnet Rock {Aus}) skipping Sunday's test just two days after a disappointing fourth in Newmarket's G2 Rockfel S. Cont. p11

Angel Palm | *Racingfotos.com*

Sunday Group Previews Cont.

The Sept. 11 Limerick maiden winner **Thinking of You** (American Pharoah) sports the Tabor silks and warrants maximum respect from the Joseph O'Brien stable which houses two of the best of this generation in Thunder Moon (Ire) (Zoffany {Ire}) and Pretty Gorgeous (Fr) (Lawman {Fr}).

Also on the card is the G3 Comer Group International Loughbrown S., where The Aga Khan's smart stayer **Kastasa (Ire)** (Rock of Gibraltar {Ire}) is fitted with a visor following her third placing in Naas's G3 Stanerra S. Aug. 23. Successful by seven lengths in this 12 months ago, the Dermot Weld-trained homebred encounters Ballydoyle's June 27 G1 Irish Derby third **Dawn Patrol (Ire)** (Galileo {Ire}) who was sixth in the G1 St Leger at Doncaster Sept. 12.

Share this story

CAMELOT HALF-SISTER TO IRIDESSA A NEW RISING STAR

Coolmore's hitherto untested **Santa Barbara (Ire)** (Camelot {GB}), a half-sister to GI Breeders' Cup Filly & Mare Turf heroine Iridessa (Ire) (Ruler of the World {Ire}), went postward as a 9-2 chance for Saturday's Irish EBF Median Sires Series Maiden at The Curragh and made a mockery of those odds with a taking display to earn TDN Rising Stardom on debut. Breaking in mid division and remaining there through halfway in the one-mile test, she made eyecatching headway on the bridle along the far-side fence to seize control approaching the final furlong and was pushed out in the closing stages to easily account for **Kailash (Ire)** (Mastercraftsman {Ire}) by an impressive 2 1/2 lengths.

Cont. p12

Santa Barbara | *Racingfotos.com*

'TDN Rising Star' Cont.

"I've won on two of that family [Iridessa and Order of Australia] and I'd say she could be the best," said winning rider Seamus Heffernan. "I'd rate her highly."

Santa Barbara is the latest foal and fifth winner for Senta's Dream (GB) (Danehill), herself one of just two foals produced by GI Breeders' Cup Filly & Mare and GI Matriarch S. heroine Starine (Fr) (Mendocino) and the March-foaled bay is a half-sister to MG1SW GI Breeders' Cup Filly & Mare Turf victress Iridessa (Ire) (Ruler of the World {Ire}). Starine, herself a half-sister to G3 Prix Minerve placegetter Pearlescence (Pleasantly Perfect), is out of a half-sister to the dam of Listed Criterium du Bequet third Weld Elven (Fr) (Kendor {Fr}).

Share this story

HAGYARD
Equine Medical Institute
hagyard.com • (859) 255-8741

NEW TDN RISING STAR

1st-Curragh, €25,000, Mdn, 9-26, 2yo, 8fT, 1:43.47, yl.
SANTA BARBARA (IRE), f, 2, by Camelot (GB)
1st Dam: Senta's Dream (GB), by Danehill
2nd Dam: Starine (Fr), by Mendocino
3rd Dam: Grisonnante (Fr), by Kaldoun (Fr)
Lifetime Record: 1-1-0-0, $17,447. **Click for the Racing Post result or the free Equineline.com catalogue-style pedigree**.
O-Susan Magnier, Michael Tabor, Derrick Smith & Mrs A M O'Brien; B-Whisperview Trading Ltd (IRE); T-Aidan O'Brien.

TDN @thetdn THOROUGHBRED DAILY NEWS

Follow the TDN staff on Twitter
Thoroughbred Daily News

@garykingTDN @kelseynrileyTDN @collingsberry
@DaithiHarvey @EquinealTDN @HLAndersonTDN
@AlaynaCullen @CBossTDN

EUROPEAN NEWS

Arc Attendance Cont. from p1

In addition, as long as Paris and its environs remain in the ZAR, ParisLongchamp, Auteuil and Saint-Cloud will be closed to the general public and access will be reserved for racing professionals (France Galop members) and PMU staff, within the limit of 1,000 people per meeting. Chantilly and Deauville are not currently affected by the restrictions, but all planned spectators events have been cancelled out of an abundance of caution.

Share this story

ENABLE IN GOOD FORM IN ADVANCE OF FOURTH ARC APPEARANCE

Two-time G1 Qatar Prix de l'Arc de Triomphe heroine **Enable (GB)** (Nathaniel {Ire}) turned in another solid gallop in advance of appearing in her fourth consecutive Arc. Second last year, the John Gosden trainee resurfaced with a runner-up performance in the G1 Coral-Eclipse at Sandown in July, but was back in the winner's circle on July 25 when taking her third G1 King George VI and Queen Elizabeth S. The Juddmonte colourbearer's historic third Arc bid comes on the heels of a dominating win in the G3 September S. over Kempton's all-weather on Sept. 5.

"I rode Enable, she's in good form, and I rode Palace Pier, so two champions," jockey Frankie Dettori said during ITV Racing's Opening Show. "That was probably one of her last main pieces of work and she'll do one more next week before going to Paris. I'm happy. I'm not nervous--yet!

"She went over seven furlongs on the round gallop with her usual companion. She's never been a flashy worker at home but her action his good, her mental strength is good and it's all systems go." Cont. p13

Enable Cont.

He added, "It's weird that John may not be able to go this year because of the quarantine so it will be a little bit surreal but I'm sure we'll talk about it."

Added the Italian of his other frequent partner in high quality stayer **Stradivarius (Ire)** (Sea The Stars {Ire}) who is also pointing for the ParisLongchamp feature, "Don't forget the Strad--he's in good form. I've no idea who will ride him but he's in good form and I think he's slipped under the radar. I thought he travelled really well last time.

"Obviously I know Enable's going to stud so I'm trying to enjoy it, I'm not going to stress. Arcs are not gimmes, you've got to take on the world and I think John has her the best she can be so we just need a bit of luck."

Share this story

Enable | *Scoop Dyga*

TDN APP version 2.5
Available on the App Store
Free Download

FIRST-SEASON SIRES WITH RUNNERS

Sunday, Sept. 27, 2020:

UNITED KINGDOM

Adaay (Ire) (Kodiac {GB}), Whitsbury Manor Stud
94 foals of racing age/17 winners/0 black-type winners
13:15-CHESTER, 7f, ECHO BEACH (GB)
18,000gns Tattersalls October Yearling Sale 2019 - Book 3

Ajaya (GB) (Invincible Spirit {Ire}), Rathbarry Stud
31 foals of racing age/2 winners/0 black-type winners
14:15-MUSSELBURGH, 5f, UMAFIKA (Ire)

Bobby's Kitten (Kitten's Joy), Lanwades Stud
77 foals of racing age/8 winners/0 black-type winners
13:15-CHESTER, 7f, SILVESTRIS (GB)
10,000gns Tattersalls December Foal Sale 2018; €13,000 Tattersalls Ireland September Yearlings 2019

Buratino (Ire) (Exceed And Excel {Aus}), Kildangan Stud
88 foals of racing age/8 winners/0 black-type winners
13:15-CHESTER, 7f, SAY IT AS IT IS (Ire)
€2,000 RNA Tattersalls Ireland September Yearlings 2019

Estidhkaar (Ire) (Dark Angel {Ire}), Tara Stud
106 foals of racing age/7 winners/0 black-type winners
13:00-NOTTINGHAM, 8.5f, ARQOOB (Ire)
€64,000 Goffs November Foals Sale 2018; 120,000gns Tattersalls October Yearling Sale 2019 - Book 2
13:15-CHESTER, 7f, DISCOMATIC (Ire)
€26,000 Tattersalls Ireland September Yearlings 2019
13:00-NOTTINGHAM, 8.5f, MOJANDIL (Ire)
80,000gns Tattersalls December Foal Sale 2018; £110,000 Goffs UK Premier & Silver Yearling Sale 2019

Kodi Bear (Ire) (Kodiac {GB}), Rathbarry Stud

Bated Breath
NEW GRADED WINNER
SIRE OF VIADERA
WINNER Noble Damsel Stakes Gr.3, 8f, Belmont
OWNER Juddmonte Farms Inc
BREEDER Juddmonte Farms Ltd TRAINER Chad C Brown
#SIREONTHEUP
JUDDMONTE

83 foals of racing age/11 winners/1 black-type winner
15:00-CHESTER, 6f, HARMONY LIL (Ire)
€45,000 Goffs Orby Yearling Sale 2019

Mehmas (Ire) (Acclamation {GB}), Tally-Ho Stud
146 foals of racing age/34 winners/4 black-type winners
14:15-MUSSELBURGH, 5f, DENZIL'S LAUGHING (Ire)
£28,000 Goffs UK Premier & Silver Yearling Sale 2019
15:00-CHESTER, 6f, KOOL MOE DEE (Ire)
€30,000 Goffs November Foals Sale 2018; 25,000gns Tattersalls October Yearling Sale 2019 - Book 2
15:00-CHESTER, 6f, SELECTED (Ire)
€60,000 Goffs November Foals Sale 2018; 70,000gns Tattersalls October Yearling Sale 2019 - Book 1
13:15-CHESTER, 7f, TOMMY AND ANDY (Ire)
€10,000 Goffs February Mixed Sale 2019; €12,000 Goffs Sportsman's Yearling Sale 2019

Shalaa (Ire) (Invincible Spirit {Ire}), Haras de Bouquetot
118 foals of racing age/11 winners/0 black-type winners
15:00-CHESTER, 6f, RHODA'S CHOICE (Fr)
€30,000 RNA Arqana December Breeding Stock Sale 2018 - English Version; £68,000 Goffs UK Premier & Silver Yearling Sale 2019

Twilight Son (GB) (Kyllachy {GB}), Cheveley Park Stud
122 foals of racing age/13 winners/1 black-type winner
13:40-MUSSELBURGH, 7.25f, PEELY WALLY (Ire)
€5,000 Goffs Sportsman's Yearling Sale 2019

FRANCE

Belardo (Ire) (Lope de Vega {Ire}), Kildangan Stud
93 foals of racing age/7 winners/1 black-type winner
2-STRASBOURG, 1400m, SIMPLY MINDS (Fr)
€35,000 RNA Arqana Deauville v2 Yearling Sale 2019

Bobby's Kitten (Kitten's Joy), Lanwades Stud
77 foals of racing age/8 winners/0 black-type winners
1-TOURS, 1600m, WUNDERTUETE (Fr)
€27,000 Arqana Deauville October Yearlings 2019

Bow Creek (Ire) (Shamardal), Haras du Logis
22 foals of racing age/1 winner/0 black-type winners
1-TOURS, 1600m, SINSINSIN (Fr)

Dariyan (Fr) (Shamardal), Haras de Bonneval
68 foals of racing age/3 winners/0 black-type winners
6-CASTERA-VERDUZA, 1700m,
€15,000 RNA Arqana December Breeding Stock Sale 2018 - English Version; €15,000 Arqana Deauville October Yearlings 2019
6-CASTERA-VERDUZA, 1700m, LA MIRANDE (Fr)
€15,000 Arqana December Breeding Stock Sale 2018 - English Version
1-MORLAIX, 1800m, RUE JONAS (Fr)
€4,000 Arqana Deauville October Yearlings 2019; €8,500 Osarus 2yo Breeze-Up Sale, La Teste 2020

Fascinating Rock (Ire) (Fastnet Rock {Aus}), Ballylinch Stud
61 foals of racing age/3 winners/0 black-type winners
1-MORLAIX, 1800m,
€24,000 RNA Arqana Deauville October Yearlings 2019

Martinborough (Jpn) (Deep Impact {Jpn}), Haras de Grandcamp
49 foals of racing age/1 winner/0 black-type winners
2-TOURS, 1600m, DIANA (Fr)
1-MORLAIX, 1800m, HOLY OCTOBER (Fr)
€4,000 Arqana Deauville October Yearlings 2019

Pride Of Dubai (Aus) (Street Cry {Ire}), Coolmore Stud
122 foals of racing age/8 winners/2 black-type winners
1-TOURS, 1600m, EL GAMIN (Ire)
€7,000 RNA Tattersalls Ireland Flat Breeding Stock Sale 2018; €1,500 Tattersalls Ireland September Yearlings 2019; €3,000 Arqana Summer Mixed Sale 2020

IRELAND

Belardo (Ire) (Lope de Vega {Ire}), Kildangan Stud
93 foals of racing age/7 winners/1 black-type winner
2-CURRAGH, 30K GIII Weld Park Stakes (Fillies' Group 3)7f, ELYSIUM (Ire)
€3,000 Goffs November Foals Sale 2018; €15,000 Goffs Autumn Yearling Sale 2019

Buratino (Ire) (Exceed And Excel {Aus}), Kildangan Stud
88 foals of racing age/8 winners/0 black-type winners
4-CURRAGH, 8f, VIRTUAL HUG (Ire)
€12,500 Goffs November Foals Sale 2018; €5,500 Tattersalls Ireland September Yearlings 2019

Parish Hall is aiming for his first winner at The Curragh | *HKJC*

Marcel (Ire) (Lawman {Fr}), Anngrove Stud
20 foals of racing age/1 winner/0 black-type winners
4-CURRAGH, 8f, CREATIVE MOJO (Ire)
€6,000 Tattersalls Ireland September Yearlings 2019
4-CURRAGH, 8f, HELVIC PRINCESS (GB)
1,000gns Tattersalls December Foal Sale 2018; €10,500 Tattersalls Ireland September Yearlings 2019

Mehmas (Ire) (Acclamation {GB}), Tally-Ho Stud
146 foals of racing age/34 winners/4 black-type winners
2-CURRAGH, 30K GIII Weld Park Stakes (Fillies' Group 3)7f, KEEPER OF TIME (Ire)
€10,500 Goffs November Foals Sale 2018; €3,000 Goffs February Mixed Sale 2019

Parish Hall (Ire) (Teofilo {Ire}), Redmondstown Stud
24 foals of racing age/0 winners/0 black-type winners
2-CURRAGH, 30K GIII Weld Park Stakes (Fillies' Group 3)7f, HALLA RINCE (Ire)

Shalaa (Ire) (Invincible Spirit {Ire}), Haras de Bouquetot
118 foals of racing age/11 winners/0 black-type winners
2-CURRAGH, 30K GIII Weld Park Stakes (Fillies' Group 3)7f, NO SPEAK ALEXANDER (Ire)
€190,000 RNA Goffs Orby Yearling Sale 2019

OBSERVATIONS
on the European racing scene

BACK TO MAIDEN COMPANY FOR VAN GOGH

1.25 Curragh, Mdn, €16,500, 2yo, 7fT

VAN GOGH (American Pharoah) reverts to maiden company after runner-up placings in the G3 Tyros S. and G2 Champions Juvenile at Leopardstown and should be able to make his class tell. Among the unraced members of the cast facing Ballydoyle's son of the 2001 G1 Irish 1000 Guineas and G1 Epsom Oaks heroine Imagine (Ire) (Sadler's Wells) and half-brother to Horatio Nelson (Ire) (Danehill) are Micheal Ryan's homebred filly **Rince Beo (Ire) (Frankel {GB})**, a Johnny Murtagh-trained daughter of the "living legend" Finsceal Beo (Ire) (Mr. Greeley). Jim Bolger also unveils another daughter of a Classic winner in **Wisteria Girl (Ire) (Dawn Approach {Ire})**, with Joseph Joyce's colour-bearer being out of the 2005 G1 Irish 1000 Guineas heroine Saoire (GB) (Pivotal {GB}).

Share this story

FIND US ON FACEBOOK
www.facebook.com/thoroughbreddailynews

American Pharoah | *Coolmore*

BRITAIN

Saturday's Results:

5th-Newmarket, £120,000, Hcp, 9-26, 3yo/up, 9fT, 1:46.94 (NTR), gd. **MAJESTIC DAWN (IRE) (c, 4, Dawn Approach {Ire}--Jolie Chanson {Fr}, by Mount Nelson {GB})**, who posted a fifth in this Cambridgeshire H. last year, went postward as a 40-1 outsider coming back off a last-of-10 finish at Kempton earlier in the month and was bustled up from the break to race underneath the stands-side rail in a prominent second. Easing to the front approaching halfway, he was clear of toiling rivals throughout the final quarter mile and ran on strongly to easily account for Lucander (Ire) (Footstepsinthesand {GB}) by 4 3/4 lengths in track-record time. The win provided a moment of reflection for popular winning rider and former dual champion Paul Hanagan, who is on the comeback trail after suffering a career-threatening back injury in a fall in February. "I'm not one for getting emotional, but I was six months out with the injury and I didn't think I was going to make it back at all so this is very special and I'm absolutely delighted," he said. "I'm best mates with Freddy Tylicki and it kind of hits home how lucky I am as he wasn't so lucky after a life-changing fall. It's people like him that have given me inspiration and the likes of Freddy have been amazing. I was in so much pain and just constantly struggling to get out of bed and, because of Covid and the lockdown, I couldn't get any help. It really came down to the operation, the specialist was amazing and it was a flick of the switch after that. It was then a case of if I really wanted it, but the hunger was there more than ever. The support I've had has been amazing and I can't speak highly enough of Jack Berry House, which is on my doorstep in Malton." Cont. p16

5th-Newmarket Cont.

He added, "Without the support of them, I don't think I would have made it. I think the sport we are in is a great sport and everyone comes together when you have a bad time." Winning trainer Oliver Cole added, "We always thought he was a very good horse and last year he finished fifth in this race. All year we've had all sorts of little problems and we ran him at Kempton a few days ago just to get a bit of work into him. He came last, but it obviously put him straight. I still can't believe it, it's a real shock and I couldn't be happier for the owners and the staff at home. We're very lucky." Majestic Dawn is the lone performer out of an unraced half-sister to G3 La Coupe victor Slow Pace (Distorted Humor) and GIII Pat Day Mile winner Funny Duck (Distorted Humor). The February-foaled chestnut is kin to a 2-year-old filly and a yearling colt by Dunaden (Fr) and a weanling colt by Acclamation (GB). Sales history: £42,000 Ylg '17 GOUKPR. Lifetime Record: 11-3-2-2, $138,948.
O-Green & Norman; B-Hall of Fame Stud Ltd (IRE); T-Paul & Oliver Cole.

2nd-Haydock, £8,000, Novice, 9-26, 2yo, c/g, 8f 37yT, 1:45.02, gd.
DUBAI HONOUR (IRE) (c, 2, Pride Of Dubai {Aus}--Mondelice {GB}, by Montjeu {Ire}), who looked unlucky when narrowly denied in a Chester novice over an extended seven furlongs Sept. 11, stalked the leading duo throughout the early stages. Delivered on the front end with 1 1/2 furlongs remaining, the 5-2 favourite stayed on strongly to score by 2 1/2 lengths from Oman (Ire) (Australia {GB}). The winner, the eighth in the Northern Hemisphere for his sire (by Street Cry {Ire}), is the first foal out of the unraced Mondelice (GB) (Montjeu {Ire}), who is kin to the G3 Prix Daphnis winner Last Kingdom (Frankel {GB}) and the Grade III-placed Ivyetsu (Tapit). The third dam Damson (Ire) (Entrepreneur {Ire}) took the G1 Phoenix S. and G2 Queen Mary S. before producing the G2 Flying Childers S. and G3 Molecomb S.-winning sire Requinto (Ire) (Dansili {GB}) and his Group 3-placed full-brother Independence Day (Ire). Mondelice's yearling filly by Wootton Bassett (GB) sells at next month's Tattersalls October Yearling Sale Book 2, while she also has a colt foal by Cracksman (GB). Sales history: 110,000gns Ylg '19 TATOCT. Lifetime Record: 3-1-1-0, $8,912.
O-Mr Mohamed Obaida; B-Macha Bloodstock/Meridian International (IRE); T-William Haggas.

1st-Haydock, £6,300, Novice, 9-26, 2yo, f, 8f 37yT, 1:47.53, gd.
LADY HAYES (IRE) (f, 2, Kodiac {GB}--Andry Brusselles {GB} {SW-Fr}, by Hurricane Run {Ire}), who was strongly-supported following her debut win in a decent seven-furlong maiden at Salisbury Sept. 3, was free early in fourth. Grafting to get to Turandot (Ire) (Frankel {GB}) in the final two furlongs, the 3-10 favourite managed to do so at the furlong pole and despite running green asserted to prevail by a length. The listed-winning dam, whose yearling full-brother to the winner sold on Thursday to Aidan O'Ryan and Phil Makin Racing for £40,000 at the Goffs Sportsman's Yearling Sale @ Doncaster, is a daughter of the listed-winning and group-placed Dont Dili Dali (GB) (Dansili {GB}). A half-sister to the Australian group 3 winner Pacodali (Ire) (Paco Boy {Ire}) and the listed scorer and group-placed Mitchum Swagger (GB) (Paco Boy {Ire}), she also has a colt foal by Dark Angel (Ire). Sales history: 280,000gns Ylg '19 TATOCT. Lifetime Record: 2-2-0-0, $25,140.
O-Mr George Bolton; B-Gigginstown House Stud (IRE); T-Roger Varian.

KERRI RADCLIFFE BLOODSTOCK PURCHASE

1st-Newmarket, £8,000, Mdn, 9-26, 2yo, f, 7fT, 1:23.50, gd.
SAFFRON BEACH (IRE) (f, 2, New Bay {GB}--Falling Petals {Ire}, by Raven's Pass) tracked the leaders in a handy fifth after the initial exchanges of this first go. Making headway out wide to launch her challenge passing the quarter-mile marker, the 12-1 chance gained the upper hand approaching the final eighth and was ridden clear on the climb to prevail by 4 1/4 lengths from Wootton Creek (GB) (Wootton Bassett {GB}), becoming the 10th winner for her freshman sire (by Dubawi {Ire}). "We were very happy with her, she has shown a nice attitude and had been galloping with the colts Albadri and Prince of Abington," explained trainer Jane Chapple-Hyam. "Prince of Abington won nicely at Ascot and Albadri ran a blinder in the [G3] Tattersalls S. the other day. When you've got horses working together, you get a guideline and I certainly did back her. It was no surprise and nice to see her go away from the field. It was impressive and it's nice to have a good class filly in the stable." Half to a yearling colt by Exceed and Excel (Aus) and a weanling filly by Australia (GB), Saffron Beach is the second of four foals and first scorer produced by a winning sibling of G3 Criterion S. third Huntdown (Elusive Quality) and the dam of three stakes performers headed by the G3 World Trophy S. and G3 Molecomb S.-winning sire Cotai Glory (GB) (Exceed and Excel {Aus}). Saffron Beach's third dam, G3 Matron S. victress and G1 Coronation S. runner-up Eternal Reve (Diesis {GB}), is kin to GI Hollywood Derby hero Eternity Star (Majestic Light) out of a half-sister to G1 Prix de la Salamandre victor and leading sire Miswaki (Mr. Prospector). Sales history: 55,000gns Wlg '18 TATFOA. Lifetime Record: 1-1-0-0, $6,595.
1ST-TIME STARTER. O-Mrs B V Sangster & James Wigan; B-China Horse Club International Ltd (IRE); T-Jane Chapple-Hyam.

CONDITIONS RESULT:

5th-Chelmsford City, £19,000, 9-26, 3yo/up, 6f (AWT), 1:10.31, st.

RAUCOUS (GB) (g, 7, Dream Ahead--Shyrl {GB} {GSP-Eng}, by Acclamation {GB}) Lifetime Record: SW & MGSP-Eng, 41-7-6-9, $340,422. O-Mr T W Morley; B-Saleh Al Homaizi & Imad Al Sagar (GB); T-Robert Cowell. *100,000gns Ylg '14 TAOCT; 110,000gns HRA '17 TATAHI.

ADDITIONAL MAIDEN WINNER:

Imperium Blue (GB), c, 2, **Lethal Force (Ire)**--Exist (GB), by Exceed and Excel (Aus). Ripon, 9-26, 6fT, 1:16.33. B-Cheveley Park Stud Ltd (GB). *1,200gns Wlg '18 TATFOA; €35,000 Ylg '19 GOFSPT.

Jacinta de Vega (GB), f, 3, **Lope de Vega (Ire)**--Safiyna (Fr), by Sinndar (Ire). Ripon, 9-26, 12f 10yT, 2:41.35. B-Nick Bradley Bloodstock (GB). *75,000gns Wlg '17 TATFOA; 100,000gns Ylg '18 TAOCT.

Daysan, c, 3, **Temple City**--Malibu Pier (MGSW & GISP-US, $466,200), by Malibu Moon. Chelmsford, 6-29, 13f 66y (AWT), 2:50.98. B-Spendthrift Farm LLC (KY). *$190,000 Ylg '18 KEESEP. **1/2 to Malibu Stacy (Tizway), MGSP-US, $355,560, & to Coasted (Tizway), SW & GISP-US, $366,066.

IRELAND

ADDITIONAL MAIDEN WINNERS:

Belle Image (Ire), f, 2, **Kodi Bear (Ire)**--Semblance (GB), by Pivotal (GB). Curragh, 9-26, 6fT, 1:15.11. B-Mark Hanly & Stephanie Hanly (IRE). *11th winner for freshman sire (by Kodiac {GB}). **€50,000 Ylg '19 TIRSEP. ***1/2 to Isabeau (Ire)
(Cable Bay {Ire}), MSP-Ire.

Midnight Fire (Ire), g, 3, **Mayson (GB)**--Virtually (GB), by Virtual (GB). Curragh, 9-26, 6fT, 1:15.46. B-Donnchadh Higgins (IRE). *€14,000 RNA Ylg '18 GOFFEB; €7,000 Ylg '18 TIRSEP; €37,000
2yo '19 TATGOR.

FRANCE

CONDITIONS RESULT:

6th-Lyon la Soie, €24,000, 9-26, 3yo, 9f (AWT), 1:56.30, st.

CORONADO BEACH (GB) (c, 3, Toronado {Ire}--Bay Laurel {Ire}, by Baltic King {GB}) Lifetime Record: 8-4-0-0, €60,580. O-Ecurie J P Micholet, Ecurie P Pilarski & Ecurie T Bernereau; B-Team Hogdala A.B. (GB); T-Mlle A Wattel. *€22,000 Ylg '18 AROCT.

ADDITIONAL MAIDEN WINNERS:

Adhamo (Ire), c, 2, **Intello (Ger)**--Foreign Tune (GB) (SW & GSP-Fr, $161,614), by Invincible Spirit (Ire). Argentan, 9-26, 10fT, 2:06.90. B-Wertheimer & Frere (IRE).

De La Fayette (Ger), c, 2, **Soldier Hollow (Ger)**--Dynamica (Ger), by Dashing Blade (GB). Lyon la Soie, 9-26, 9f (AWT), 1:55.80. B-B Matusche (GER). *€52,000 RNA Y;g '19 BBAGS. **1/2 to Desiree Clary (Ger) (Sholokhov {Ire}), GSP-Ger & US, $256,449.

Baileys Guapa (Fr), f, 2, **Supplicant (GB)**--Jolie Et Belle (Fr), by Oratorio (Ire). Argentan, 9-26, 10fT, 2:08.60. B-Haras des Trois Chapelles (FR). *1/2 to Alfieri (Fr) (Naaqoos {GB}), SP-Fr, $272,513.

Bird of Paradise (Ire), f, 3, **Invincible Spirit (Ire)**--Hasten (Ire), by Montjeu (Ire). Lyon la Soie, 9-26, 12f (AWT), 2:41.90. B-Al Asayl Bloodstock Ltd (IRE).

GERMANY

Sunday, Cologne, post time: 3.30 p.m.

CASINO BADEN-BADEN - WINTERKONIGIN TRIAL-Listed, €17,000, 2yo, f, 7 1/2fT

SC	PP	HORSE	SIRE	JOCKEY	TRAINER	WT
1	7	Peaches (Ger)	Lord of England (Ger)	Lecoeuvre	Suborics	128
2	6	Zosima (Ger)	Areion (Ger)	Panov	Groschel	128
3	2	Alaskasonne (Fr)	Soldier Hollow (GB)	Seidl	Klug	126
4	4	Lucky Amal (Ger)	Amaron (GB)	Cadeddu	Klug	126
5	5	Amazing Grace (Ger)	Protectionist (Ger)	Casamento	Hickst	123
6	8	Kaliyah (GB)	Charm Spirit (Ire)	Starke	Mintchev	123
7	1	Milka (Ger)	Protectionist (Ger)	de Vries	Almenrader	123
8	3	Modulation (GB)	Helmet (Aus)	Bojko	v d Recke	123

ADDITIONAL MAIDEN WINNERS:

Auckland (Ger), c, 3, **Jukebox Jury (Ire)**--Al Qahira (Ger) (MSP-Ger), by Big Shuffle. Dresden, 9-26, 10fT, 2:11.30. B-Stall Oberlausitz (GER). *€22,000 RNA Ylg '18 BBAGS. **1/2 to Al Quintana (Ger) (Sholokhov {Ire}), SW-Ger; and Albertville (Ger) (So You Think {NZ}), SP-Fr & Ger.

ITALY

Saturday's Result:

PREMIO ESTATE-MEMORIAL ARTURO BRAMBILLA-Listed, €42,900, Milan, 9-26, 3yo, 1600mT.

1–**GERARDINO JET (IRE), 121, c, 2, Henrythenavigator**
1st Dam: Ardena (Ire), by Dalakhani (Ire)
2nd Dam: Rosa di Brema (Ity), by Lomitas (GB)

2nd Dam: Rosa di Brema (Ity), by Lomitas (GB)
3rd Dam: Oshima (Ire), by Danehill

1ST BLACK-TYPE WIN. (€50,000 Ylg '18 SGASEP). O-At Racing SRL. B-Allevamento La Nuova Sbarra (Ire). T-Antonio Marcialis. J-Carlo Fiocchi. €16,575. Lifetime Record: 10-3-3-1, €60,115. *1/2 to Another Way (Ire) (Thewayyouare), SP-Ity; and You Better Run (Ire) (Thewayyouare), GSW-Ity. **24th SW for his sire (by Kingmambo).

2–**Cool and Dry (Ity)**, 121, c, 2, Sakhee's Secret (GB)–Penfection (Ire), by Orpen. (€11,000 Ylg '18 SGASEL). O-Scuderia Del Giglio Sardo SRL. B-Razza Del Velino SRL (Ity). T-A. Botti. €7,293.

3–**Only Time (Ire)**, 124, c, 2, Requinto (Ire)-Young Americans (Ire), by Nayef. O/B-Effevi SRL (Ire). T-A. Botti. €3,978.

Margins: 4, 3/4, 3/4. Odds: 8.55, 2.38, 2.48.

Also Ran: Ranger in Paradise (Ire), Littledidyouknow (Ire), Coccoloba (Ity), Be Ahead (GB).

ADDITIONAL MAIDEN WINNERS:

Attila Rex (GB), c, 2, **Adaay (Ire)**--Camelopardalis (GB), by Tobougg (Ire). Rome, 9-25, Deb. (€16.5k), 1200mT. O-Scuderia Dell 'Avvocato SRL. B-Fleming (GB). T-LG Di Dio L. E G. *17th winner for his sire (by Kodiac {GB}). **10,000gns RNA Wlg '18 TATDEC; 6,500gns Ylg '19 TATOCT.

Virgin Isla (Ire), f, 2, **Mehmas (Ire)**--Virgin Queen (Ire) (SW-Ity), by Iffraaj (GB). Milan, 9-23, Reclamare (€11k), 1000mT. O-Leonardo Ciampoli. B-Az. Agricola Allevamento Deni (Ire). T-Grizzetti Galoppo SRL. *34th winner for her freshman sire (by Acclamation {GB}). **1ST TIME STARTER. ***€10,000 Wlg '18 GOFNOV; €24,000 Ylg '19 SGASEP.

Prince of Braccio (Ire), c, 2, **Prince of Lir (Ire)**--Ou Est Ma Tete (GB), by Invincible Spirit (Ire). Rome, 9-25, Mdn. (€16.5k), 1200mT, 1:13.57. O-Marco Rossi. B-Pat Beirne (Ire). T-Antonio Peraino. *€5,800 Ylg '19 GOFOCT. **10th winner for his sire (by Kodiac {GB}).

EUROPEAN-BRED WINNERS

IN AUSTRALIA:

Russian Camelot (Ire), c, 3, **Camelot (Ire)**. See '*TDNAusNZ Insert.*'

I Am Superman (Ire), c, 4, **Footstepsinthesand (GB)**--Fastnet Lady (Ire), by Fastnet Rock (Aus). Rosehill, 9-26, Jack Shannon S.-G2 *(£110k/€121k)*, 1500mT, 1:29.10. B-Michael Smith. *1ST STAKES WIN. 1ST GROUP WIN. **GSP-Ire. ***€20,000 Wlg '16 GOFNOV; €49,000 Ylg '17 TISEP.

Saracen Knight (Ire), g, 5, **Camelot (GB)**--Za'Hara (Ire), by Raven's Pass. Caulfield, 9-26, Hcp. *(£74k/€82k)*, 2000mT, 2:03.90. B-Lisbrook. *€230,000 Ylg '16 GOFORB.

Attorney (Fr), g, 5, **Makfi (GB)**--Tia Kia (Ire), by Montjeu (Ire). Rosehill, 9-26, JRA Colin Stephen Quality-G3 *(£88/€97k)*, 2400mT, 2:29.90. B-Carlos Laffon-Parias. *1ST STAKES WIN. 1ST GROUP WIN. **€52,000 Ylg '16 ARQOCT.

Alward (Ire), g, 7, **Aqlaam (GB)**--Sharedah (Ire), by Pivotal (GB). Toowomba, 9-26, Hcp. *(£69k/€76k)*, 2000mT, 2:03.50. B-Shadwell Estate Company Limited. *SW & MGSP-Aus. **35,000gns HRA '16 TATAUT.

IN SINGAPORE:

Grand Koonta (Ire), g, 5, **Dark Angel (Ire)**--Wrong Key (Ire) (SW & MGSP-Ire, $147,067), by Key of Luck. Kranji, 9-26, Hcp. *(£57k/€62k)*, 1200mT, 1:09.15. B-Skymarc Farm. *1/2 to Albaasil (Ire) (Dansili {GB}), GSP-UAE, $129,916. **MSP-Sin. ***€140,000 Ylg '16 GOFORB. **VIDEO**

ASIA

Saturday, Kranji, Singapore

SINGAPORE GUINEAS, S$400,000 *(A$412,129/£227,783/€249,595/US$290,361)*, Kranji, 9-26, 4yo, 1600mT, 1:36.20, gd.

1--**INFERNO (AUS), 126, g, 4, by Holy Roman Emperor (Ire)**
1st Dam: Spina Rosa (Aus), by Redoute's Choice (Aus)
2nd Dam: Gypsy Geena (Aus), by Woodman
3rd Dam: Rose Reward (Aus), by Sir Tristram (Ire)

(A$10,000 Wlg '17 MGLMAY; NZ$140,000 Ylg '18 NZBJAN). O-Barree Stable; B-Westbury Stud Ltd (NSW); T-Cliff Brown; J-Vlad Duric; S$238,000. Lifetime Record: Ch. 2yo-Sin, 8-7-1-0, S$693,473.

2--**Rocket Star (Aus)**, 126, g, 4, Star Witness (Aus)--Tragic Moment, by Pivotal (GB). (A$190,000 RNA Ylg '18 MMGCYS; A$130,000 2yo '18 MMOCT). O-Rodolfo Gualberto Mendoza; B-Widden Stud Australia Pty Ltd (NSW); T-Ricardo Le Grange; J-Marc Lerner; S$85,000.

3--**Strong 'N' Powerful (Aus)**, 126, g, 4, Golden Archer (Aus)--Tiny Temptress (Aus), by Favorite Trick. (A$28,000 RNA Ylg '18 MMMAR). O-Strong Stable; B-B M Nolan (Qld); T-Leticia Dragon; J-J P Van der Merwe; S$43,000.

Margins: 1HF, SHD, HD. Winner's Odds: 0.06. **VIDEO**

BOOKMARK

http://www.thoroughbreddailynews.com/getLatest.php
to download the latest edition of the TDN each day.

Sunday, Curragh, Ireland, post time: 2.00 p.m.

WELD PARK S.-G3, €50,000, 2yo, f, 7fT

SC	PP	HORSE	SIRE	JOCKEY	TRAINER	WT
1	10	A Ma Chere (Ire)	Kodiac (GB)	Orr	Weld	128
2	12	Angel Palm (GB)	Dark Angel (Ire)	Keane	Lyons	128
3	4	Aunty Bridy (Ire)	Camacho (GB)	Manning	Bolger	128
4	7	Elysium (Ire)	Belardo (Ire)	W Lee	Meade	128
5	8	Halla Rince (Ire)	Parish Hall (Ire)	Cleary	Bolger	128
6	1	Keeper of Time (Ire)	Mehmas (Ire)	O'Connor	Levins	128
~~7~~	~~9~~	~~Monday~~	~~Fastnet Rock (Aus)~~	~~SCR~~	~~SCR~~	~~SCR~~
8	2	No Speak Alexander (Ire)	Shalaa (Ire)	Foley	Harrington	128
9	11	No Stopping Her (Ire)	Toronado (Ire)	Whelan	Davison	128
10	3	Sense of Style (Ire)	Zoffany (Ire)	McDonogh	J O'Brien	128
11	6	Star Image (GB)	Sea the Stars (Ire)	G Ryan	T Mullins	128
12	5	Thinking Of You	American Pharoah	Crosse	J O'Brien	128

Sunday, Curragh, Ireland, post time: 4.50 p.m.

COMER GROUP LOUGHBROWN S.-G3, €50,000, 3yo/up, 16fT

SC	PP	HORSE	SIRE	JOCKEY	TRAINER	WT
1	9	Cypress Creek (Ire)	Galileo (Ire)	Hayes	Comer	137
2	5	Raa Atoll (GB)	Sea the Stars (Ire)	Da Silva	Comer	137
3	6	Barrington Court (Ire)	Mastercraftsman (Ire)	Foley	Harrington	134
4	2	Kastasa (Ire)	Rock of Gibraltar (Ire)	Orr	Weld	134
5	7	Mighty Blue (Fr)	Authorized (Ire)	Crosse	J O'Brien	134
6	3	Traisha (Ire)	Invincible Spirit (Ire)	McDonogh	J O'Brien	134
7	10	Dawn Patrol (Ire)	Galileo (Ire)	Heffernan	A O'Brien	127
8	8	Springbank (Ire)	Galileo (Ire)	Keane	Murtagh	127
9	1	Elizabethofaragon (Ire)	Galileo (Ire)	Beggy	A O'Brien	124
10	4	Prose (Ire)	Galileo (Ire)	Hussey	A O'Brien	124

**All posts are displayed in local time.*

Tdn australia new zealand
SUNDAY, 27 SEPTEMBER 2020

CLICK HERE TO SUBSCRIBE

OLE KIRK HEADS QUINELLA FOR TEAM HAWKES

Ole Kirk inside North Pacific | *TDN AusNZ*

By Paul Vettise

Ole Kirk (Written Tycoon) sent his value through the roof when the colt triumphed in an enthralling edition of the G1 Golden Rose S. at Rosehill in a near perfect result for trainers John, Michael and Wayne Hawkes.

The thick end of the stake in the $1-million De Bortoli Wines-sponsored feature went Ole Kirk's way, but the $580,000 winning cheque pales in comparison to his future value as a stallion prospect.

Ole Kirk will undoubtedly be a target for studmasters, as will his stablemate **North Pacific** (Brazen Beau), who also ran out of his skin and only came up 0.2l short after launching his finishing run wider out on the track. The pair were the top priced lots of the 2019 Inglis Premier Yearling Sale, North Pacific a $800,000 buy and Ole Kirk a $675,000 purchase.

"It's always hard trying to watch both horses and I could see North Pacific coming down the outside and to his credit he was very game in defeat," Michael Hawkes said. "He got back and Tommy (Berry) on Ole Kirk got held up and obviously had to wait for the right run and that probably made the difference. He was able to sprint that little bit better than North Pacific and they streeted the rest.

"They are two really, really good colts and we tried to separate them before, but this was the grand final and this is where they had to meet in the Group 1. To run one and two is unbelievable, a fantastic effort."

Ole Kirk had finished runner-up behind **Rothfire** (Rothesay) in the G2 Run To The Rose, but the Queenslander had to work overtime to get to the front and the shortest-priced favourite in the Golden Rose's history had no answer in the closing 200 metres.

Soon after, Rothfire wobbled and his action changed and a veterinary examination found him to be three out of five lame. He finished fourth with **King's Legacy** (Redoute's Choice) arriving late nearer the fence for third.

By contrast, Ole Kirk was strong to the line with an effort that came as no surprise to the stable.

"If you look at Ole's record it is absolutely outstanding and he's a stakes winner and he's just got better and more mature," Hawkes said. "I said to part-owner Neil Werrett before his first run back that the horse was going well and probably as good as he ever has."

Impressive Pedigree

Bred by Rick Jamieson's Gilgai Farm, Ole Kirk has a mouth-watering stallion's pedigree as his dam Naturale (Bel Esprit) is a sister to the great Black Caviar and a half-sister to the Multiple Group 1 winner and producer All Too Hard. Their dam is also a half-sister to the Group 1 sire Magnus.

Ole Kirk was a $675,000 purchase at the Inglis Melbourne Premier Yearling Sale for Mark Player's International Thoroughbred Solutions. He raced four times last season and won the Listed Talindert S. on debut at Flemington before placing in both the G2 VRC Sires' Produce S. and the G1 Champagne S.

Ole Kirk as a yearling | *Inglis*

He resumed with a second placing in the Listed Rosebud and again runner-up in the Run To The Rose before going one better when it mattered in the Golden Rose.

"He's going to excel over further so look out in the G1 Caulfield Guineas," Hawkes said. "We love training these colts, we're not flamboyant, just reserved and get on with the job.

"It's a team effort and it's not just Dad and Wayne and myself. It's all the staff and jockeys and trackwork riders and to have a stable full of colts is what we love doing and we'll continue to do it."

Fighting Qualities

Jockey Berry paid tribute to the fighting qualities of Ole Kirk after the race.

"I thought I was beaten 80 metres out, but he just pinned his ears back and wouldn't lie down. He's had a great attitude all through the preparation and he's definitely a lot more mature and the writing was on the wall last time out," he said. "A lot of people forgot about him to a certain extent, but we didn't and I've had a great association with the Hawkes team for a long time. Since the grey retired (Chautauqua) I've struggled to get a Group 1 for them."

Berry, who tasted Group 1 glory for the first time in his career aboard Epaulette in the 2012 Golden Rose, and believes Ole Kirk will be even better-suited over more ground.

"The mile will suit him even better and the trip to Melbourne won't hurt him, he's done it before," he said. "He's a horse that has to find his comfort zone and I would have liked to be closer on him but he just doesn't want to be there and I had to trust him and let him show that customary turn of foot.

"He did that and when I saw Rothfire had to do a bit of work and there was genuine tempo I knew they would come back to me. Around the corner it was just a matter of getting clear air."

Pedigree Notes:

Ole Kirk was a $675,000 Inglis Melbourne Premier Yearling Sale purchase and comes with a rich and deep pedigree. His dam Naturale (Bel Esprit) is an unraced sister to the unbeaten multiple Group 1 winner Black Caviar and to the 2012 Talindert S. winner All Too Hard, a subsequent multiple Group 1 winner and producer. The pedigree page also features the G1 The Galaxy H. winner and sire Magnus and the G2 Schillaci S. winner and sire Wilander. Naturale has a 2-year-old filly by Not A Single Doubt, named Gimmie Par, but missed to Cable Bay (Ire) in 2019.

Saturday, Rosehill, Australia

GOLDEN ROSE S.-G1, A$1,000,000, ATC, 9-26, 3yo Open Set Weight, 1400mT, 1:22.61, gd.

1--**OLE KIRK, 56.5, c, 3, by Written Tycoon**
1st Dam: Naturale, by Bel Esprit
2nd Dam: Helsinge, by Desert Sun (GB)
3rd Dam: Scandinavia, by Snippets
1ST GROUP WIN. 1ST GROUP 1 WIN. (A$675,000 Ylg '19 INGMAR). O-Werrett Bloodstock (Mgr: N R J Werrett), Dr A L Attebo, C H Madden, Mrs J G Madden, Gilgai Farm (Mgr: R R Jamieson), Mrs J V Allan, A D Allan, Arlington Park Racing (Mgr: B P Bradley) & Mrs A L Bradley; B-Gilgai Farm (Vic); T-M, W & J Hawkes; J-Tommy Berry; A$603,300. Lifetime Record: 7-2-2-2, A$835,600. *20th GSW & 10th G1SW winner for his sire (by Iglesia {Aus}). **Click for the eNicks report & 5-cross pedigree. Werk Nick Rating: C.**

2--**North Pacific**, 56.5, c, 3, Brazen Beau--Up in Lights (NZ), by O'Reilly (NZ). (A$800,000 Ylg '19 INGMAR). O-Orbis Bloodstock (Mgr: W L Hui); B-Mr D Gillies (Vic); T-M, W & J Hawkes; J-J B Mc Donald; A$188,000.

IRT **Thanks for flying IRT.** Phone +1 630 377 2300

3--**King's Legacy**, 56.5, c, 3, Redoute's Choice--Breakfast in Bed, by Hussonet (USA). (A$1,400,000 Ylg '19 MMLJAN). O-James Harron Bloodstock Colts, Mrs B C Bateman, Love Racing, P Mehrten, Doyles Breeding & Racing, S N Gillard, G1g Racing & Breeding, D Saab, Rockingham Thoroughbreds, J A Ingham, Mrs F A Ingham, Pinecliff Racing, Coolmore & D Smith; B-Segenhoe Thoroughbreds Australia Pty Ltd (NSW); T-P & P Snowden; J-J Bowman; A$98,500.

Margins: HD, 1 3/4, 1 1/4. Odds: 6.00, 6.50, 20.00.

Also Ran: Rothfire, Peltzer, Mamaragan, Sauvestre, Global Quest, Yardstick.

Click for the Racing Post result or the free Arion.co.nz catalogue-style pedigree.

Russian Camelot Wins With Ease

By Paul Vettise

Flemington trainer Danny O'Brien was in the fun zone at Caulfield where he enjoyed a winning double after **Russian Camelot (Ire)** (Camelot {GB}) did everything expected of him with victory in the G1 Hyland Race Colours Underwood S.

O'Brien had earlier produced progressive stayer **Saracen Knight (Ire)**, also a son of Camelot (GB), to land the Peter Comely H., but it was Russian Camelot who was the star of the show with a towering performance.

The only blight on O'Brien's day was the failure of his highly-regarded colt **Flying Award** (Shamus Award), who was sent out favourite in the G2 Neds Caulfield Guineas but failed to flatter and finished at the tail of the field.

However, Russian Camelot put a smile a mile wide back on O'Brien's face with the fourth win of his fledgling career and a second Group 1 after his heroics to land last season's South Australian Derby.

Russian Camelot | *TDN AusNZ*

"I think he is the best horse I've ever had anything to do with, to do so much so early in his career and he's a magnificent colt," he said. "It was really exciting to produce a performance like that so early in his career. There's a lot of hype around him and people are expecting things like this so it's great to see him go out there and do that."

Russian Camelot was sent forward from a wide gate by rider Damien Oliver to sit on the leader **Trap For Fools** (Poet's Voice {GB})'s quarters and once he strode to the front 300 metres from home it was game over.

"We had a few discussions about it and I got sick of talking about it. I said to Damien you're on the best horse and you sort it out when you get out there and he did a beautiful job."

Russian Camelot will return in two weeks' time for the G1 Caulfield S. over 2000 metres.

"That's our plan and then two weeks into the G1 Cox Plate," O'Brien said.

Russian Camelot had 1.75l to spare on **Humidor (NZ)** (Teofilo {Ire}) at the post with **Arcadia Queen** (Pierro) taking third money ahead of the veteran **Gailo Chop (Fr)** (Deportivo {GB}).

"He's an exciting horse and a pleasure to ride him. He's always showed so much and it's a bit of an ask for a horse so early in his career taking on these horses," Oliver said. "He's been a boom horse throughout and it's just so nice when they can fulfil it.

"He's a classic weight-for-age horse and he has the ability to sit on the pace or sit back and I wanted to keep my options open. When he broke cleanly and able to get up there easily it was better to grab the race by the scruff of the neck and give him his chance.

"He was a little keen, but he's improving his manners all the time and he's going to continue to improve. He's had a nice preparation and I like the fact that he is running fortnightly as he can get a bit fresh.

"He's got a good foundation and Danny has done a great job preparing him so we look forward to the races ahead."

Russian Camelot was bred by Lynch Bages and Camas Park Stud and purchased on behalf of O'Brien's clients by agent Jeremy Brummitt for 120,000 gns (AU$230,000) during Book 1 at Tattersalls October Yearling Sale. He is a son of the unraced Lady Babooshka (Ire) (Cape Cross {Ire}), a half-sister to the G2 Jebel Hatta S. winner Alkaadhem (GB) (Green Desert {USA}).

Russian Camelot provided Oliver with the 120th Group 1 success of his career and four of those have been in the G1 Melbourne Cup. He can now look forward to adding to his tally with the option of riding either of O'Brien's leading chances.

He has the choice between Russian Camelot and defending champion Vow And Declare (Declaration Of War {USA}), but won't have to make the call on his Cup mount for a while though, as the former's participation won't be confirmed until after he runs in the G1 Cox Plate.

Vow And Declare was partnered last year by Craig Williams, but will be aboard Paul Preusker's Surprise Baby (NZ) (Shocking), who finished fifth in the 2019 edition.

O'Brien is more than happy with Vow And Declare, who will run in the G1 Turnbull S. at Flemington next weekend and a race he finished fourth in 12 months ago.

Cup Firepower

He also has last-start G3 Naturalism S. winner **Orderofthegarter (Ire)** (Galileo {Ire}), who steps out next in the G2 Herbert Power S., and **King Of Leogrance (Fr)** (Camelot {GB}), also headed toward the Turnbull, in Cup contention.

Earlier at Caulfield, O'Brien also unveiled another smart staying prospect in Saracen Knight, who appreciated a fast tempo to run a strong closing final 200 metres to win the Peter Comely H. in his second Australian start.

A dual winner in Ireland up to 2400 metres, he races in the colours of the Williams family.

Jeremy Brummitt purchased Russian Camelot | *Tattersalls*

"He has pleased us since he's been with me and I thought he might need a mile and a-half to show his best, but it was a gruelling 2000 metres today," O'Brien said.

There are a lot of options for him and I'll sit down with Lloyd and Nick and see where he goes next."

Pedigree Notes:

Russian Camelot is out of the unraced Lady Babooshka (GB) (Cape Cross {Ire}), who is a half-sister to the G2 Jebel Hatta S. winner Alkaadhem (GB) (Green Desert {USA}). Their dam is the Sadler's Wells (USA) mare Balalaika (GB), who won the Listed Newmarket Dahlia S. and is a sister to the dual Group 2 winner Stagecraft (GB) (Sadler's Wells {USA}).

She is also a three-quarter sister to the former champion European stayer and four-time Group 1 winner Kayf Tara (GB) and the two-time Group 1 winner and successful sire Opera House (GB).

Saturday, Caulfield, Australia

UNDERWOOD S.-G1, A$750,000, MRC, 9-26, 3yo/up, Open Set Weight, 1800mT, 1:50.85, sf.

1--**RUSSIAN CAMELOT (IRE) , 56.5, c, 3, by Camelot (GB)**
1st Dam: Lady Babooshka (GB), by Cape Cross (Ire)
2nd Dam: Balalaika (GB), by Sadler's Wells (USA)
3rd Dam: Bella Colora (GB), by Bellypha (Ire)
(120,000gns Ylg '18 TATOCT). O-J R Wheeler, G L McRostie, Qld Cup Colts (Mgr: D J Fletcher), B A Ainsworth, J & Mrs S Kanga, M P Edwards & M G Ford; B-Lynch Bages Ltd & Camas Park Stud; T-D T O'Brien; J-D Oliver; A$452,000. Lifetime Record: 7-4-2-0, A$911,225. **Werk Nick Rating: A+++. *Triple Plus*. Click for the eNicks report & 5-cross pedigree.**

IRT **Thanks for flying IRT.** Phone +1 630 377 2300

2--**Humidor (NZ)**, 59.0, g, 8, Teofilo (Ire)--Zalika (NZ), by Zabeel (NZ). O-Jomara Bloodstock Ltd, Steeplechasers Flat, M Krauser, Dr P Goel, Mrs P Adams, B Shannon, T Ginnane, D O'Connor, B Sokolski, Walker Racing & Bloodstock, Royjohn Racing & H Bastone; BJomara Bloodstock Ltd, Auckland, NZ; T-C J Waller; J-Craig Williams; A$135,000.

3--**Arcadia Queen**, 57.0, m, 5, Pierro--Arcadia, by Redoute's Choice. O-Peters Investments Pty Ltd; B-Peters Investments Pty Ltd WA; T-G & A Williams; J-W Pike; A$67,500.

Margins: 1 3/4, HF, HD. Odds: O.55, 16.00, 4.50.

Also Ran: Gailo Chop (Fr), Trap for Fools, Harbour Views (Fr), Mr Quickie, The Chosen One (NZ), So Si Bon.

Click for the Racing Post result or the free Arion.co.nz catalogue-style pedigree.

AUSTRALIAN-BRED WINNERS

IN SINGAPORE:

In All His Glory, g, 4, **All Too Hard**--Dirty (SW-Aus, $133,300), by Hussonet (USA). Kranji, 9-26, Hcp. *($52k)*, 1400m, 1:22.50. B-G J Perry (NSW). *1/2 to Cabeza De Vaca (Northern Meteor), GSP-Aus, $351,475. **$76,000 RNA Ylg '18 MMJUN. **VIDEO**

Ironchamp, g, 4, **Glass Harmonium (Ire)**--Not That Innocent (Aus), by Foxhound (USA). Kranji, 9-26, Hcp. *($52k)*, 1600m, 1:36.10. B-G Eurell (Vic). *Formerly Kiezer. **VIDEO**

Inferno, g, 4, **Holy Roman Emperor (Ire)**. See '*TDN Europe--Asia.*'

Speedy Missile, g, 4, **Smart Missile**--Telegraph Gal, by Royal Academy (USA). Kranji, 9-26, Restricted Maiden *($77k)*, 1600mT, 1:35.79. B-Crowningstone (NSW). *Won by five lengths. **$2,000 Wlg '17 MGLMAY; $35,000 Ylg '18 INGFEB. **VIDEO**

Ocean Crossing, g, 5, **All Too Hard**--Ocean Bridge, by Dolphin Street (Fr). Kranji, 9-26, Hcp. *($88k)*, 1600m, 1:35.15. B-Vieira Group Pty Ltd (NSW). *$100,000 RNA Ylg '17 INGFEB; $90,000 Ylg '17 MMJUN. **VIDEO**

NEW ZEALAND-BRED WINNERS

IN SINGAPORE:

Heartening Flyer, g, 4, **Excelebration (Ire)**--Bandolera (Jpn), by Dehere (USA). Kranji, 9-26, Hcp. *($52k)*, 1400m, 1:22.62. B-Kilgravin Lodge. *NZ$95,000 2yo '18 NZBRTR. **VIDEO**

Click HERE to read today's edition of Tdn australia new zealand

Highlights Include:

Tapit's Love Tap has Bright Future

Instant Celebrity Continues to Impress

Crosshaven Cements Guineas Credentials

I Am Superman Takes Group 2 at Rosehill

Comprehensive Black-Type Results