TDN
THOROUGHBRED DAILY NEWS
MONDAY, JULY 6, 2020

SUBSCRIBE TO THE TDN CHANNEL ON YouTube
to watch hundreds of TDN videos on stallions, racing personalities, *and* more!
Visit https://www.youtube.com/c/ThoroughbredDailyNews

RUNHAPPY MET MILE AND VEKOMA BENEFIT FROM ROLE RECASTS

Vekoma heading to the winner's circle | *Sarah Andrew*

The Week in Review, T.D. Thornton

One of the most welcome schedule changes imposed upon the racing calendar by the COVID-19 pandemic was the repositioning of the GI Runhappy Metropolitan H. to headline status on the July 4 holiday at Belmont Park.

In 2014, the Met Mile got yanked off its decades-long anchor as the Memorial Day feature in New York, reassigned to a supporting role on GI Belmont S. Day. This move was part of the prevalent (but not always aesthetically pleasing) national practice of stacking graded stakes on big-race Saturdays. It never felt like a true fit, primarily because the five years of undercard status didn't match the race's century-plus foundation of historical significance.

On Saturday, **Vekoma** (Candy Ride {Arg}) did his best to ensure that what appeared on paper to be a talent-laden renewal of the 2020 Runhappy Met Mile unfolded that way on the racetrack. He stormed straight to the front, refused to be headed under intensifying pressure, then deftly swatted away serious
deep-stretch bids from some of the best middle-distance horses on the continent.

Off as the 1.95-1 second favorite, Vekoma prevailed by 1 1/4 lengths in 1:32.88 for the one-turn mile (104 Beyer Speed Figure). ***Cont. p3***

MONMOUTH IS OPEN, BUT THE VIRUS IS NEVER FAR AWAY *by Bill Finley*

OCEANPORT, N.J. - Marty Kuczynski didn't mind that he had to have his temperature taken before being allowed to get into Monmouth Park Sunday or that he was required to wear a mask. Kuczynski had missed Monmouth Park and he was glad to be back.

"We wanted to get out of the house," said Kuczynski, who was accompanied by five family members. "We wanted to do something. We've been quarantining in and trying to keep as safe as we could. Monmouth Park is such a beautiful place and we love coming down here. The only problem is every time I go there, I give them all my money."

That the popular Jersey Shore track was back was welcome news, not just for the racing industry and horsemen, but also for Monmouth's loyal fans. ***Cont. p7***

IN TDN EUROPE TODAY

MISHRIFF ON TOP IN THE JOCKEY CLUB

Mishriff becomes the first Group 1 and Classic winner for his Poulains-winning sire Make Believe. **Click or tap here to go straight to TDN Europe.**

PUBLISHER & CEO
Sue Morris Finley @suefinley
suefinley@thetdn.com

SENIOR VICE PRESIDENT
Gary King @garykingTDN
garyking@thetdn.com

EDITORIAL
editor@thetdn.com
Editor-in-Chief
Jessica Martini @JessMartiniTDN
Managing Editor
Alan Carasso @EquinealTDN
Senior Editor
Steve Sherack @SteveSherackTDN
Racing Editor
Brian DiDonato @BDiDonatoTDN
Deputy Editor
Christie DeBernardis @CDeBernardisTDN
Associate Editors
Christina Bossinakis @CBossTDN
Joe Bianca @JBiancaTDN
News and Features Editor
In Memoriam: Ben Massam (1988-2019)

ADVERTISING
advertising@thetdn.com
Director of Advertising
Alycia Borer
Advertising Manager
Lia Best
Advertising Designer
Amanda Crelin
Advertising Assistant/Dir. Of Distribution
Rachel McCaffrey
Advertising Assistants
Amie Newcomb
Kristen Lomasson

Photographer/Photo Editor
Sarah K. Andrew @SarahKAndrew
photos@thetdn.com

Social Media Strategist
Justina Severni

Director of Customer Service
Vicki Forbes
customerservice@thetdn.com

Marketing Manager
Alayna Cullen @AlaynaCullen

Director of IT/Accounting
Ray Villa
rayvilla@thetdn.com
accounting@thetdn.com

WORLDWIDE INFORMATION
International Editor
Kelsey Riley @kelseynrileyTDN
kelseynriley@thetdn.com
European Editor
Emma Berry
emmaberry@thetdn.com
Associate International Editor
Heather Anderson @HLAndersonTDN
Newmarket Bureau, Cafe Racing
Sean Cronin & Tom Frary
caferacing@thetdn.com

60 Broad Street, Suite 100
Red Bank, NJ 07701
732-747-8060 | 732-747-8955 (fax)
www.TheTDN.com

TODAY in the TDN
THOROUGHBRED DAILY **NEWS**

Monday, July 6, 2020

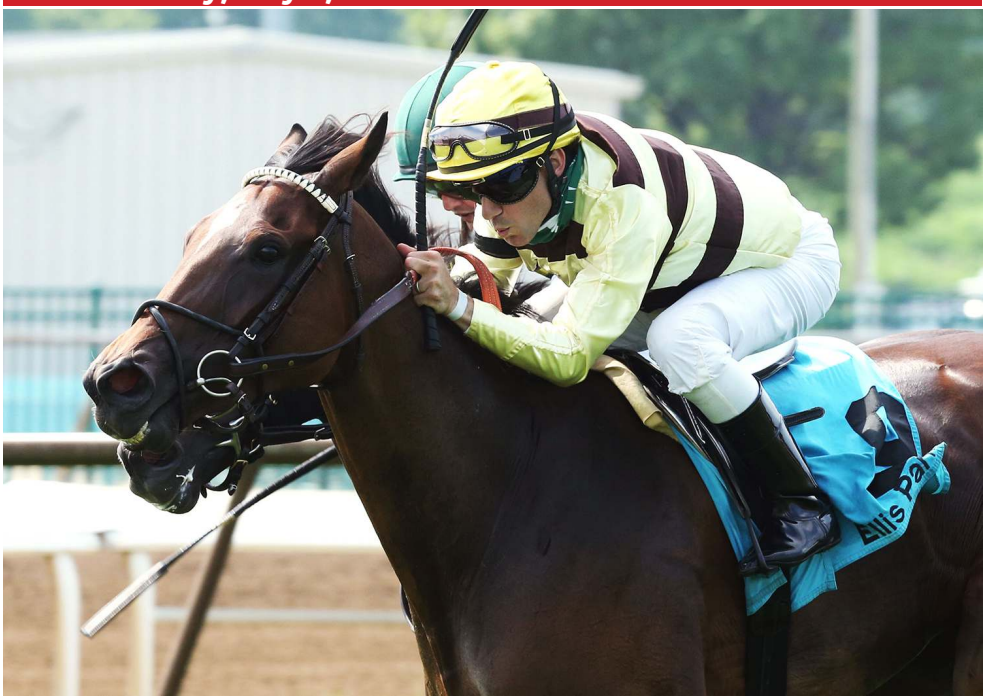

Country House's graded stakes-winning half-sister Mitchell Road (English Channel) (#9) broke slowly, but still got the job done in Sunday's Ellis Park Turf S. while carrying jockey Joe Talamo to his first stakes victory at the Pea Patch. | *Coady Photo*

PROVEN STRATEGIES **9**
Len Green of The Green Group answers readers' questions on the business of Thoroughbred racing.

JOSEPH SOPHOMORES TUNE UP **11**
A pair of sophomores with upcoming graded stakes engagements worked at Gulfstream Park Sunday for trainer Saffie Joseph.

LONE STAR PARK SUSPENDS LIVE RACING **13**
Lone Star Park has suspended live racing, citing "an abundance of caution" due to the coronavirus.

The Week in Review *(cont. from p1)*

A thrill-ride metaphor is apt here because Vekoma shares a name with a roller coaster manufacturer. You can even make the case that this George Weaver-trained 4-year-old has already had one dizzying ascent followed by a free-fall plummet, and is just now gathering momentum for the next set of twists and turns.

The early part of Vekoma's career was notable for its 2-for-2 start, including a win in the 2018 GIII Nashua S.

But as a May 22 foal who was on the slight side, Vekoma earned a reputation as a light-bodied, overachieving speedster who at times looked intimidated by physically bigger foes. He also tended to lose focus in his stretch runs, and had a quirky way of going that wasn't pretty, but got the job done.

Just like the Met Mile got miscast in its supporting role, Vekoma, too, was miscast in the spring of 2019 as a bona fide 10-furlong contender on the GI Kentucky Derby trail.

He ran a credible third in the GII Fountain of Youth S. despite being outmuscled off the turn by eventual winner Code of Honor (Noble Mission {GB}). Then he forced the pace on the front end to win the GII Toyota Blue Grass S., but that victory was aided by a speed-friendly Keeneland surface (seven of eight main-track winners that day were first or second at the second call), and it signaled the two-turn breakthrough might have been bias-enhanced.

Since hardly anyone wins a Derby prep in April then skips the Derby itself, Vekoma got tossed into the deep end of the sophomore pool on the first Saturday in May. He broke alertly, opted for a four-deep position to avoid sloppy kickback, then appeared physically overmatched when the brawnier Country House (Lookin at Lucky) bulled by for his via-DQ winning run. "At least he came back in one piece," Weaver quipped after the colt's 13th-place finish.

Vekoma | *Sarah Andrew*

MORE
MIDLANTIC
MAGIC!

PROJECT WHISKEY
Midlantic Fall yearling grad won **Delaware Oaks (G3)**

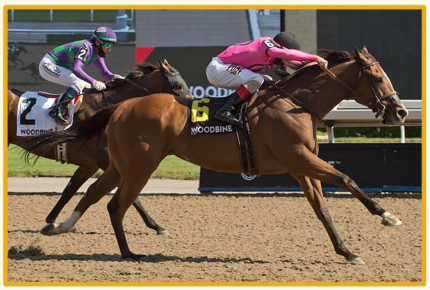

SKYWIRE
Midlantic 2YO grad won **Eclipse Stakes (G2)**

Congratulations to all the connections!

Midlantic
Fall Yearlings

AFTER THE PREAKNESS!
OCTOBER 5 - OCTOBER 6
— TIMONIUM, MARYLAND —

ENTRIES CLOSE ***JULY 10***

ENTER NOW!

Fasig-Tipton
410.392.5555 | fasigtipton.com

Vekoma got nearly 11 months off and returned this past March with more muscle on his frame and far fewer focus issues. He still has that offbeat front action. But when he posted a 102 Beyer coming off the shelf in the Sir Shackleton S. at Gulfstream, then followed up with a 7 1/4-length, 110-Beyer trouncing of a respectable field in the GI Runhappy Carter H. June 6 (both over seven furlongs), the emphasis started to shift away from how Vekoma looks when he runs to how imposing a presence he's developed.

As Weaver told *TDN*'s Chris McGrath last month, this colt is now "all man."

In the Met Mile, Vekoma beat a field that boasted 20 combined graded stakes victories. '**TDN Rising Star**' **McKinzie** (Street Sense), who was a trip-troubled second in last year's deep edition of the Met Mile, made an all-out bid, but could fare no better than sixth as the beaten favorite. Code of Honor, who assertively put Vekoma in his place twice when they met last year at age three, now was the one who submitted in the final furlong, checking in third despite digging in and trying hard.

"At the quarter pole, for a brief moment, I didn't know if he had any horse in the tank or not," Weaver said of Vekoma after the race. "But at the eighth pole, I saw him re-break and I was so proud of him."

Vekoma's Met Mile win did come over a drying-out main track that leaned slightly toward speed-favoring (three wire winners and one presser from five dirt races) and produced some quick clockings (the GIII Victory Ride S. for 3-year-old fillies earlier on the card was only a hundredth of a second off the track record for 6 1/2 furlongs).

Vekoma's Met Mile tally earned him a Breeders' Cup "Win and You're In" berth into the GI Big Ass Fans Dirt Mile, just like his Carter score last month earned him a similar free pass into the GI Sprint.

Vekoma is now 5-for-5 in one-turn races. He hasn't run six furlongs, the Sprint distance, since his career debut. And because this year's Breeders' Cup will be held at Keeneland, the two-turn Dirt Mile configuration could also prove challenging to his one-turn sweet spot.

With a circumference of 1 1/16 miles, flat miles on the main surface are not generally carded at Keeneland because of the disadvantageously short run into the first turn that would hamper outside-drawn horses. In 2015, when the track hosted the Breeders' Cup for the first time, the solution called for the Dirt Mile starting gate to be placed 70 yards ahead of the mile pole. This creates a relatively long 210-foot run-up before the timing starts, with the race finishing at the sixteenth pole.

Cont. p5

Selected Sales...
Superior Results!

JULY SELECTED YEARLING SALE GRADUATE
SOCIAL PARANOIA

WON THE **POKER STAKES (G3)**
AT BELMONT PARK ON 7/4

***Congratulations** to all the connections!*

2020 FASIG-TIPTON *Selected Yearlings*
SHOWCASE
Wednesday, SEP 9 - Thursday SEP 10
LEXINGTON, KY

A Once in a Lifetime Sale
AFTER THE DERBY

Fasig-Tipton
859.255.1555 | fasigtipton.com

No Holiday Thaw in Maryland Lasix Standoff

The prospect of 2-year-old racing in Maryland is still being held "hostage" by The Stronach Group (TSG), according to the Maryland Thoroughbred Horsemen's Association (MTHA).

"Unless the Maryland Racing Commission (MRC) directs otherwise, there will be no 2-year-old races in Maryland in 2020 in light of the refusal of TSG, owner of the Maryland Jockey Club, to card 2-year-old races [at Laurel Park and Pimlico Race Course] unless they are Lasix-free," the MTHA stated in a page-one update in its just-released July newsletter.

After failing to gain permission from the MRC for Lasix-free juvenile races at a contentious July 25 commission meeting, the MTHA and TSG reportedly tried to come to a compromise just prior to the Independence Day weekend, according to the MTHA's version of events.

Laurel Park | *Maryland Jockey Club photo*

"In an effort to defuse the crisis, get 2-year-old races carded, and help the industry continue to recover from the economic crisis caused by the COVID-19 outbreak, the MTHA Board of Directors on July 1 offered to TSG to permit 2-year-old races to be carded for the next 90 days, with 50% of such races to be run under the current rules and 50% of the races to be run Lasix-free, and commence discussions with TSG and the new MRC Safety and Wel-fare Committee on future Lasix policy," the MTHA stated.

"The offer was promptly rejected by TSG, but TSG offered that it would be willing to card some non-Lasix Maryland-bred 2-year-old races with bonuses paid by TSG. The MTHA unanimously rejected this offer," the MTHA newsletter stated.

Cont. p6

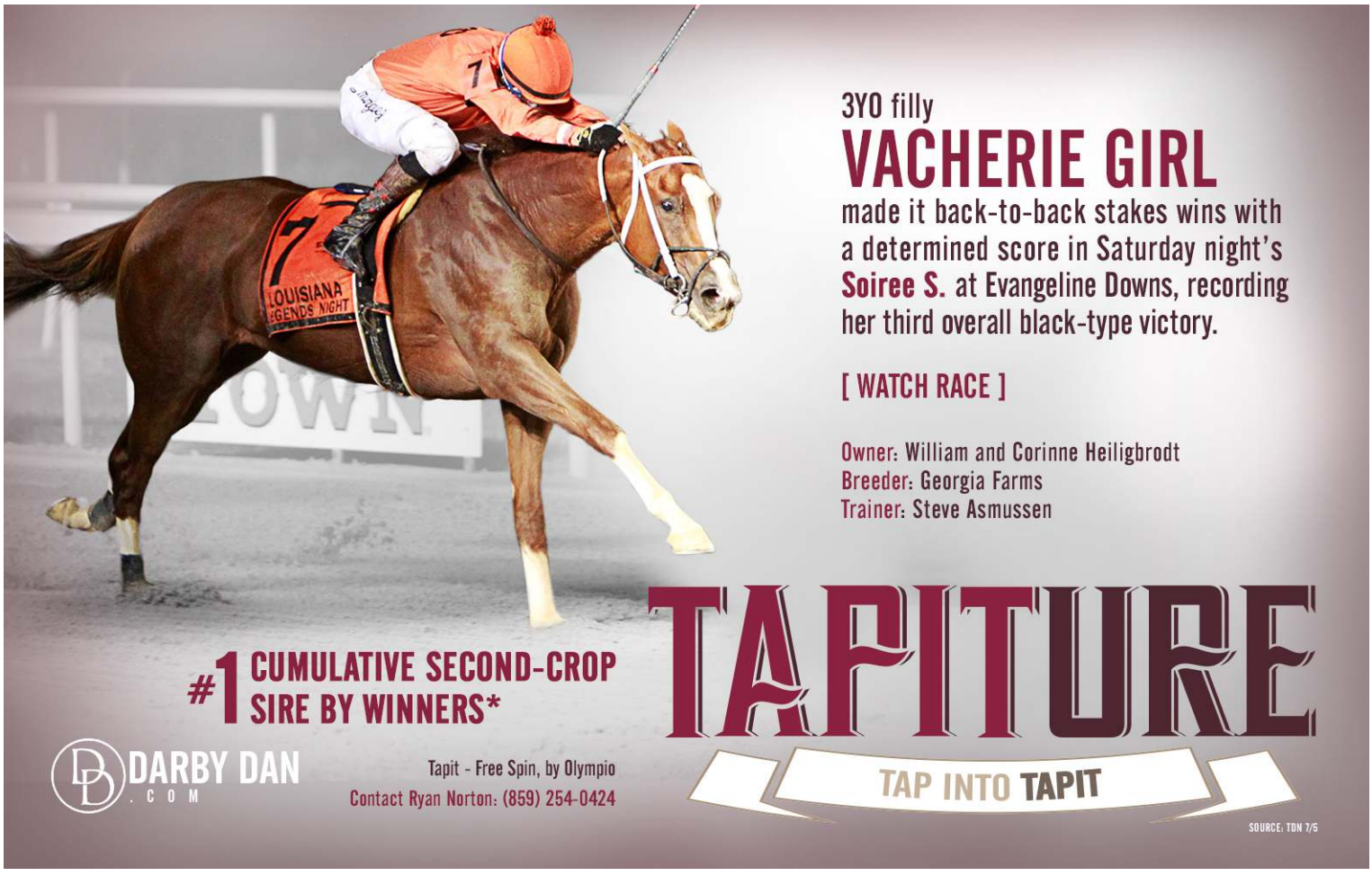

"Trainers have been conditioning 2-year-olds for months waiting for a race. Owners and breeders are taking a major financial hit, particularly with Maryland-bred 2-year-olds that must race in state to qualify for the lucrative owner and breeder bonuses that are depended upon to sustain their operations. On July 1, a $40,000 MSW event at Delaware Park was split into two divisions, each with seven horses--almost all Maryland-based," the MTHA stated.

Sharking the Odds

It turns out that horse racing hasn't been the only animal-based competition trying to attract gambling dollars from bettors who would normally be wagering on team sports during the coronavirus lockdown.

The *New York Times* reported last week that MyBookie, an online sports bookmaker, began taking action on the summer migration patterns of nine great white sharks.

"The company's website displayed odds on various aspects of each shark's travel itinerary, using data mined from Ocearch, a nonprofit that's been tracking the animals' movements for years," Katherine J. Wu reported. "An interactive map on Ocearch's website monitors shark migration in near-real time, providing gamblers ample fodder for wagers--akin, perhaps, to a virtual horse race, conducted entirely at sea."

The founder of Ocearch said in the article that the bookmaker began offering the bets without explicit permission to use the shark tracking data.

According to the article, "staff members at Ocearch asked MyBookie to suspend the site [June 17], just hours after it had gone live. The two organizations are now negotiating, and it's unclear whether the (now defunct) shark betting endeavor will resume."

Although some people came out against the idea of sharks being paired with a betting endeavor, the article pointed out that some conservationists actually approve of the pairing, particularly if the betting can foster interest as "a new way for the public to engage with sharks." One idea proposed by a marine biologist called for the bookmaker to offer a cut of the action in the form of donations to shark researchers, "who work in a field that is often in need of more financial support."

Share this story

TDN Writers' Room
Listen to this week's podcast
July 1, 2020
OBS President Tom Ventura On How To Conduct Sales Amidst Coronavirus

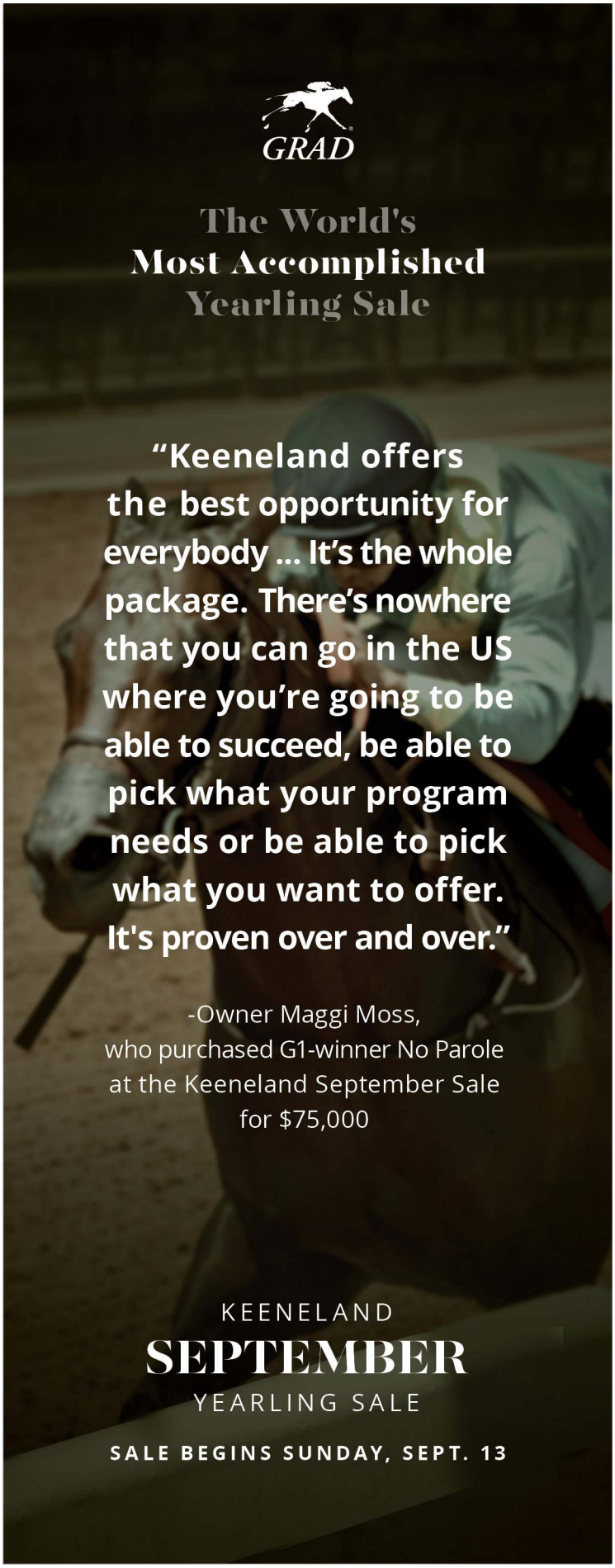

Monmouth is Open, but the Virus is Never Far Away *(cont. from p1)*

But it was clear from the moment you walked into the building that this was a very different Monmouth Park. Patrons were required to wear masks. No owners were allowed in the paddock or the winner's circle. Fans were not allowed to bring in outside food or drink, which meant there was no way to have a picnic in the very popular picnic area. Only a handful of concession stands were open and tellers and bettors were separated by plexiglass.

With the many protocols in place and the limits on the number of people who can attend the races, all signs showed that COVID-19 is still a force that horse racing can fight but cannot conquer.

Monmouth's popular picnic area is empty Sunday | *Bill Finley*

One quick look around the grandstand told the story. The crowd was sparse, a lot smaller than what would have been a normal attendance on a summer Sunday afternoon. And there was a distinct lack of energy in the building. That may have something to do with the types of fans who showed up. They skewed a little bit older and were there for the horse racing. With no outside food or drink allowed in the building, the party crowd was nowhere to be found.

Just a few days ago, Monmouth was hopeful that as many as 15,000 people would be allowed to attend a card. That all changed Friday when the office of Governor Phil Murphy told track officials there would be strict limitations on the size of the crowd. Though the dos and don'ts were complicated, Monmouth estimated that they would only be allowed to let somewhere between 2,100 to 3,000 people into the track.

It's impossible to say how many people were there Sunday. There was no admission fee and, therefore, no way to tell what the crowd was. If the crowd is supposed to be 3,000 or less and it was actually 3,001 or even 5,000, who would know the difference?

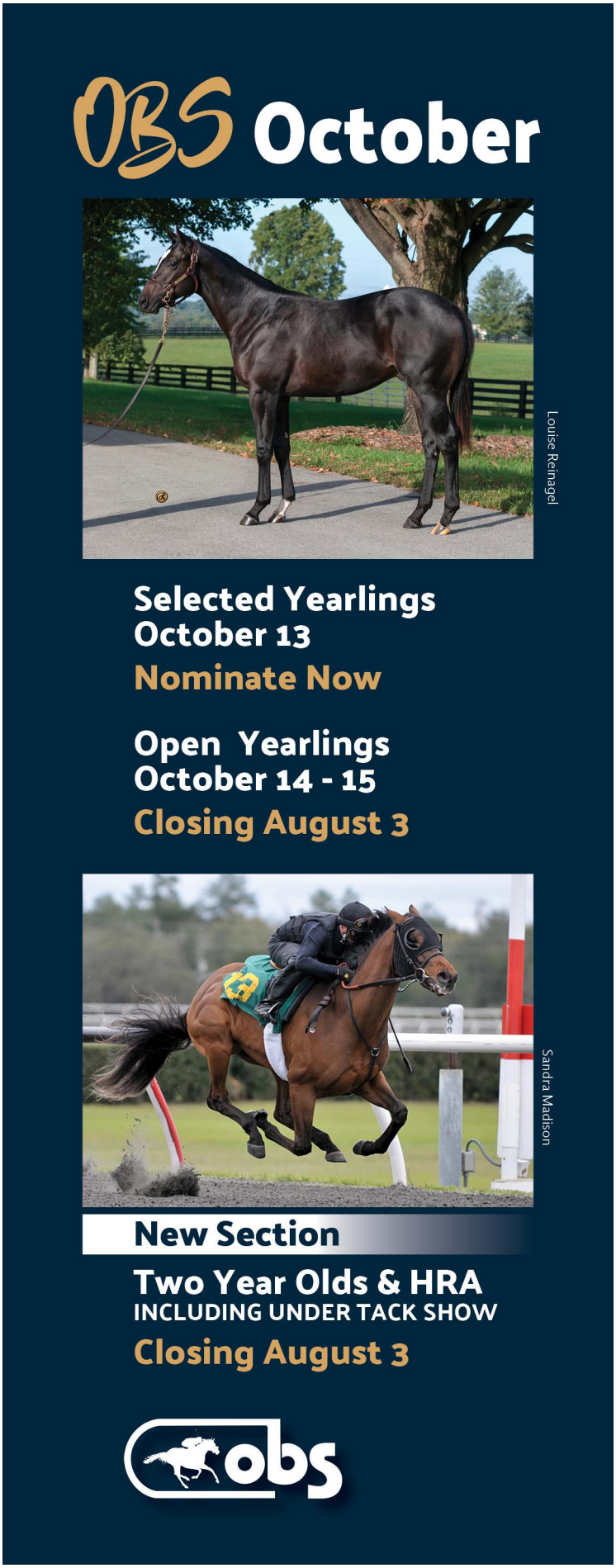

Monmouth officials must have estimated the crowd was below the state's restrictions as no late arrivals were being turned away. For now, that's not a big problem, but it may be on Haskell day.

It was also clear that some of the state's guidelines were impossible to enforce. The state wanted to limit attendance to the main grandstand to 500. But how do you keep count and how can you stop some from going into the grandstand and not others? When the races were being run, the crowd in the grandstand appeared to be more than 500.

A bigger problem for Monmouth may be the masks. Employees, horsemen and jockeys were all adhering to the rules. But there were many patrons walking around without them, particularly in the areas of the track that were more remote, and the problem seemed to get worse as the afternoon went on. At one point in the day, there were 25 people total settled in among three adjoining sections of seats in the grandstand and only two were wearing masks.

Jockey Antonio Gallardo in paddock Sunday | *B Finley*

There didn't appear to be anyone making an attempt to enforce the mask rule. Should pictures of Monmouth fans walking around without masks land on Murphy's desk that could mean the end of the meet.

The next big test for Monmouth will come July 18, the day of the GI Haskell S. The Haskell drew 60,000 people in 2015 when American Pharoah showed up and, in a more normal year, the crowd is about 35,000. It's highly unlikely that 35,000 people will want to attend the race this year, but it's also likely that the demand for admission and seats will be more than 3,000. If the demand for entrance into the track is higher than the supply, what will Monmouth do?

You can put everything down as a work in progress, a track trying to figure out what it can and can't do during these most unusual times. Monmouth is back, but try as they might, nothing is normal.

Share this story

PROVEN STRATEGIES
by Len Green
of The Green Group
presented by KEENELAND

YOUR QUESTIONS ANSWERED

by Len Green

Ever since I have been writing this column for the *TDN*, I receive calls and emails asking a variety of questions about the Thoroughbred business. The ones that relate to very specific facts and circumstances, I answer directly. When the questions are applicable to a broader audience or have been asked multiple times, I feel it's best to provide the answers in this column.

Here goes:

Q: I remember my accountant telling me that if I went to the September Yearling Sales and bought yearlings to race, I could not take a tax deduction because the horses I purchased would not race until they were 2 years old (a year later). Is that still true?

A: No. Recent tax legislation now allows yearlings purchased with the intent to race to be eligible for an IRC §179 tax write off in the year purchased.

Q: I hired an agent to shortlist the upcoming yearling sales. I know the fee is traditionally 5%, but is that tax deductible?

A: From my experience, yes, the norm is 5% of the purchase price. Some owners also pay the agent per diem for travel, lodging and meals. If the agent is also the trainer, the fee may be adjusted because the trainer is ultimately going to campaign the horse. Regardless of how you pay the fee, it is tax deductible.

Q: I want to get started in the racing business. How expensive is it and how do I learn more about it before I spend a lot of money?

A: It is a great business but there definitely is a learning curve and it can be expensive. Also, this is, for the most part, an unregulated business so I encourage you to learn as much as you can before you invest large sums of money into it.

WHO WILL YOU NOMINATE?

THOROUGHBRED INDUSTRY EMPLOYEE AWARDS
PRESENTED BY Godolphin USA

It takes passion, drive and commitment to excel in the horseracing and breeding industry – qualities staff across all communities have in abundance.

Many go above and beyond to bring the very best to our industry.

The Thoroughbred Industry Employee Awards celebrate their achievements.

The awards are divided into seven categories, with trophies and $128,000 in prize money for the winners.

Tell us about your unsung hero.

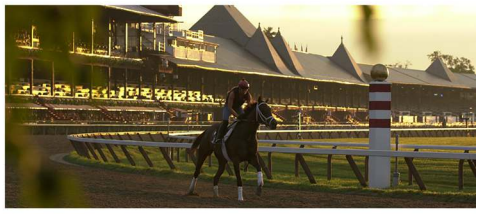

TIEA
Nominations open July 8.
Visit www.tiea.org
for more details.

Some suggestions to learn more about the industry:

*There are organizations (i.e. TOBA, NYTHA, etc.) that hold periodic seminars. The seminars feature Question and Answer Sessions with trainers, owners, consignors, insurance people, etc. I have spoken at a number of these sessions and they are very informative.

*There are organizations like the Empire Racing Club in New York who, for a small initiation fee, give you intimate access to communicate with top trainers, owners and jockeys. They also have seminars throughout the year and regular newsletters.

*There are syndications and partnerships where you buy a percentage of a horse or a percentage of several horses.

Let us say you wanted to spend $100,000 to buy a horse at auction. In some partnerships, $100,000 could give you a 10% interest in four or five horses that the partnership bought for $800,000 ($800,000 x 10% = $80,000) plus have $20,000 applied to the upkeep of the horses. The mathematical chances of having a winner with four or five horses may be better than owning one horse. You also get the advantage of learning from the general partner and the other partners in the horse.

Q: I am in a horse partnership and my tax form (Form K-1) reflects a loss. My accountant says because I am a Limited Partner, I cannot deduct the losses until I show a profit from the horse operations. Is that correct?

A: Your accountant is correct if you are a Limited Partner and you are "not active," then the loss is classified as either a Passive Loss which can only be used against Passive Gains or worse, it is a Hobby Loss which is not deductible at all!

Good news: If you can substantiate that you are active in the horse business, then the loss becomes an active loss and it can be deducted against all your other sources of income.

Q: In 2018 I had a loss of $600,000. I am married and my accountant told me if I had a similar loss in 2019, the loss was limited as to being tax deductible to $500,000. Is he right?

A: Entering 2019, that was the rule. Then COVID-19 came along and changed our lives. The 2020 CARES Act also changed the tax law to help taxpayers. One of the retroactive changes was that for 2019 and 2020, there is no longer a limitation on the amount of losses from an "active horse operation." Also, in the CARES Act there is a provision that if your active horse operation creates a loss for 2019, that loss can now be carried back to a prior year and produce a tax refund for the year it is carried back to.

Q: I own a farm and I have several mares on the farm. I usually sell the foals. Due to travel restrictions of COVID-19, I will not be able to sell the foals. I needed money to operate so I applied for and received a PPP loan. I understand that in order to have the PPP loan forgiven, I would have to show I paid wages equal to 75% of the loan and the measuring period was until July 15, 2020. I had to lay off some of my help and my family is doing the work. It does not look like I am going to meet the wage requirements by July 15, 2020.

A: Good news: The CARES Act which contains the PPP loan and the forgiveness provisions has been changed once again. Now the percentage is 60% to spend on wages and 40% on utilities, rent, etc. Also, the measuring period has been changed from July 15, 2020 until Dec. 31, 2020.

Q: I used to commute to my office, and I know that you cannot take a tax deduction for doing this commute. Currently I am working 100% from my home office. I want to buy or lease a new vehicle to use exclusively for business related activities (i.e. visiting suppliers, vendors, etc.) From a tax point of view, which way do I get more tax benefits this year?

A: The answer is, depending on the type of vehicle, you will likely receive a greater tax write off this year if you purchased the vehicle versus the monthly lease payments over that same time period.

Q: Our main business is consigning horses for sales. The majority of our income will now come from September through November. We hire a lot of part time people to assist us at the sales and these people now work for us every year. Each of these people would make less than $10,000. I did not apply for a PPP loan because I did not think I could qualify. Is there another government program that would work for me?

A: Yes, you could apply for the Employee Retention Credit. Eligible employers are allowed a credit against payroll taxes equal to 50% of qualified wages (up to $10,000 in wages) for each employee up to Dec. 31, 2020. To be eligible, you must have gross receipts decline by more than 50% in a calendar quarter when compared to the same quarter in 2019. Eligibility will end before Dec. 31 if your gross receipts rebound to more than 80% of receipts for the same quarter in 2019.

Keep your questions coming to lgreen@greenco.com and I will be happy to answer them for you.

Share this story

OBS JULY BREEZE SHOW STARTS MONDAY

The Under Tack Show for the Ocala Breeders' Sales Company's rescheduled July Sale of 2-Year-Olds in Training begins Monday and continues through Saturday with all six sessions starting at 7:30 a.m.

Hip numbers 1-180 will breeze Monday. Hip numbers 181-360 go to the track Tuesday; hip numbers 361-540 breeze Wednesday; hip numbers 541-720 work Thursday; hip numbers 721-900 breeze Friday; and hip numbers 901- 1114 will go to the track Saturday.

The sale will be held next Tuesday through Thursday with bidding beginning daily at 10 a.m.

OBS will again offer online bidding during the July Sale. Buyers will be able to go to the OBS website and register to gain bidding approval, then access the OBS Bidding Screen with their credentials. For complete information on registration and online bidding, visit the OBS website at: (obs-online-bidding).

Share this story

VEKOMA POSSIBLE FOR FOREGO

Vekoma (Candy Ride {Arg}) exited his determined victory in Saturday's GI Runhappy Metropolitan H. in fine shape and could now be aimed at the Aug. 29 GI Forego S. at Saratoga, while connections also consider training the 4-year-old up to the Breeders' Cup.

"What a horse," co-owner Randy Hill said Sunday. "I'll never own another horse like this. I've watched the race about 20 times and it just gives me goosebumps. I really wish I could have been there, but I'd rather win than be there and lose them."

Vekoma earned an automatic entry into both the GI Breeders' Cup Sprint and the GI Breeders' Cup Big Ass Fans Dirt Mile with his wins in the GI Runhappy Carter S. and Met Mile.

"I think he's the best older horse in the country," Hill said. "[Trainer] George [Weaver] is thinking about the Forego or training right up to the Breeders' Cup and we leave all of that up to him. The horse will tell us. He's such a warrior."

Blair Golen, who oversees Weaver's Belmont string, reported that the Met Mile hero emerged from Saturday's triumph in good shape.

"He came out of it in good order," Golen said. "What impressed me last time and this time was that he wasn't that tired. When he ran here at seven furlongs, he recovered fast and was really on the muscle, and it was the same again this time, too."

Share this story

JOSEPH SOPHOMORES TUNE UP SUNDAY

A pair of sophomores from trainer Saffie Joseph's barn tuned up for graded stakes engagements with five-furlong works at Gulfstream Park Sunday.

Ny Traffic (Cross Traffic), currently seventh in the Sept. 5 GI Kentucky Derby qualifying-points standings, breezed five furlongs in :58.64 (1/12) in preparation for a likely start in the July 18 GI Haskell S. at Monmouth Park.

"I worked him Monday last week, so he came back in six days. I wanted to get a good work into him and he worked super. He finished up really good. He ran the last quarter in :22 4/5 and galloped out strong," Joseph said. "After that work today, I'd say we're probably going to run him in the Haskell, 95% sure."

Ny Traffic, third in the GII Risen Star S. in February, was runner-up in both the Mar. 25 GII Louisiana Derby and the May 23 GIII Matt Winn S.

Joseph also sent **Tonalist's Shape** (Tonalist) out to work Sunday at Gulfstream. The filly went five furlongs in :59.43 (3/12) after turning in a four-furlong work in :45.35 (2/60) last Monday.

"Last week's work was a little quicker than ideal, so we just tried to slow her down a little. Once again, she worked super. We're very happy with where we are with her," said Joseph.

Of the filly's next start, Joseph said, "We still haven't decided. It'll be either [Saturday's 1 1/16-mile GI] Ashland S. [at Keeneland] or the [July 18 1 1/8-mile GI] Coaching Club American Oaks [at Saratoga]. We'll probably decide [Monday]."

Tonalist's Shape, winner of the GIII Forward Gal S. in February and GII Davona Dale S. Feb. 29, was a well-beaten seventh while trying a route for the first time in the Mar. 28 GII Gulfstream Park Oaks, but rebounded to win the 1 1/16-mile Hollywood Wildcat S. May 15 at Gulfstream in her most recent start. She currently ranks seventh in qualifying points for the Sept. 4 GI Kentucky Oaks.

Math Wizard (Algorithms), who gave Joseph his first Grade I success in last year's Pennsylvania Derby at Parx, breezed a half-mile in :49.14 (16/58) in preparation for the GIII Monmouth Cup on the Haskell undercard.

Share this story

Life's Work: John Williams

PRESENTED BY THE KEENELAND LIBRARY | THOROUGHBRED DAILY NEWS
UNIVERSITY OF KENTUCKY LIBRARIES' LOUIE B. NUNN CENTER FOR ORAL HISTORY

Click to read, watch, or listen to the Keeneland Life's Work Project No. 7

Sunday, Prairie Meadows

IOWA OAKS-GIII, $122,200, Prairie Meadows, 7-5, 3yo, f, 1 1/16m, 1:42.79, ft.

1--**FLAT OUT SPEED, 118, f, 3, by Flat Out**
1st Dam: Blue Gallina, by Street Sense
2nd Dam: Miss Del Gallo, by Hennessy
3rd Dam: Ligurian, by Ogygian
1ST GRADED STAKES WIN. O-Poindexter Thoroughbreds LLC; B-H. Allen Poindexter & Wynnstay LLC (IA); T-Lynn Chleborad; J-Alex L. Canchari. $82,200. Lifetime Record: 6-5-0-0, $250,232. **Click for eNicks report & 5-cross pedigree. Werk Nick Rating: A++.**

2--**Aurelia Garland**, 117, f, 3, Constitution--Azalea Belle, by Dixie Union. ($185,000 Ylg '18 FTSAUG). **'TDN Rising Star'** O-George Bolton, Arthur Hoyeau, Mark Mathiesen & Jean Etienne Dubois; B-Todd & Chad Frederick & Phoenix Farm and Racing (KY); T-Rodolphe Brisset. $20,000.

KERRI RADCLIFFE BLOODSTOCK PURCHASE

3--**Ocean Breeze**, 118, f, 3, Curlin--Oceanwave, by Harlan's Holiday. O-Gary & Mary West; B-Gary & Mary West Stables Inc. (KY); T-Wayne M. Catalano. $10,000.

Margins: 1 3/4, 1, 2HF. Odds: 9.20, 2.35, 1.20.
Also Ran: Strong Flag, Dynasty of Her Own, Lagoon Falls.
Scratched: Queen Bridget. **Click for the Equibase.com chart, the TJCIS.com PPs or the free Equineline.com catalogue-style pedigree. VIDEO, sponsored by Fasig-Tipton.**

It was an Iowa-bred in the GIII Iowa Oaks Sunday at Prairie Meadows, with Flat Out Speed kicking clear late to earn her first graded victory by 1 3/4 lengths. Making her first start beyond six furlongs, the dark bay filly was quickest out of the gate and had the lead in the early strides before ceding her advantage to longshot Lagoon Falls (Uncle Mo). She tracked that rival before reasserting control midway down the backstretch. Flat Out Speed turned for home three lengths in front and shrugged off a challenge from Aurelia Grand before striding under the wire a determined winner.

Flat Out Speed is now unbeaten in five starts at Prairie Meadows. She won last year's July 26 Prairie Gold Lassies S. and Sept. 2 Iowa Sorority, but suffered her lone defeat to date when shipped to Oaklawn for a sixth-place effort in an Apr. 25 allowance. She returned to her home state and the winner's circle with a 5 1/2-length victory against fellow Iowa-breds in the June 27 Bob Bryant S. last time out.

Pedigree Notes:

Flat Out Speed is the first foal out of the unraced Blue Gallina. The mare was bred to Not This Time last year. Flat Out Speed is the first graded winner for her sire, multiple Grade I winner Flat Out.

Sunday, Prairie Meadows

PRAIRIE MEADOWS CORNHUSKER H.-GIII, $100,000, Prairie Meadows, 7-5, 3yo/up, 1 1/8m, 1:48.30, ft.

1--**NIGHT OPS, 119, c, 4, by Warrior's Reward**
1st Dam: Bear All, by Kitalpha
2nd Dam: Mama Bear, by Forestry
3rd Dam: Marie J, by Mr. Prospector
1ST GRADED STAKES WIN. ($5,000 Ylg '17 FTKOCT). O-Steve Landers Racing LLC; B-Aschinger Bloodstock Holdings, LLC (KY); T-Brad H. Cox; J-Martin Garcia. $59,100. Lifetime Record: 18-6-3-2, $614,956. **Click for eNicks report & 5-cross pedigree. Werk Nick Rating: A.**

WAR HORSE PLACE BORN, RAISED & SOLD
ELIGIBLE FOR KY BREEDERS' INCENTIVE FUND AWARDS UP TO $5,000

2--**My Sixth Sense**, 117, g, 4, Street Sense--Livermore Leslie, by Mt. Livermore. ($225,000 2yo '18 OBSAPR). O-HWL Partnership; B-Brent & Beth Harris (KY); T-Steve Hobby. $19,700.

3--**Rated R Superstar**, 117, g, 7, Kodiak Kowboy--Wicked Wish, by Gold Case. O-Crystal Racing Enterprises & Contreras Stable, Inc.; B-ThornDale Stable LLC (KY); T-Cipriano Contreras. $9,850.

Margins: 3 3/4, 1 1/4, 7 3/4. Odds: 1.40, 3.10, 10.30.
Also Ran: Dunph, Sheriff Brown, Net Gain, Sir Anthony, Downtowner, Sonny Smack.
Click for the Equibase.com chart, the TJCIS.com PPs or the free Equineline.com catalogue-style pedigree. VIDEO, sponsored by Fasig-Tipton.

Night Ops, fifth in last year's Iowa Derby in his only other attempt over the Prairie Meadows oval, got the job done with an authoritative victory in the GIII Prairie Meadows Cornhusker Sunday. The bay colt tracked the early leaders from third while racing three wide as My Sixth Sense took the field through fractions of :23.84 and :48.47. He reeled in the pacesetter in upper stretch and strode clear with ease to record his graded stakes triumph.

Night Ops won the Mar. 14 Essex H. at Oaklawn Park and was making his first start since finishing ninth in the May 2 GII Oaklawn H.

Pedigree Notes:

The unraced Bear All produced a filly by Outwork this year. The winner's third dam, Marie J, produced Autumnal (Forestry), dam of multiple Grade I winner Rushing Fall (More Than Ready). Night Ops is the fourth graded stakes winner for his sire Majestic Warrior, winner of the 2010 GI Carter H.

LONE STAR PARK SUSPENDS LIVE RACING

Lone Star Park announced it was suspending live racing prior to its second race Sunday.

A notice on the Texas track's Twitter feed announced, "Due to an abundance of caution, all racing operations at Lone Star Park have been suspended due to #COVID19. Racing will resume at a date to be determined."

Lone Star Park opened for an abbreviated 36-day meet May 22 and began allowing fans into the grandstand for live racing June 14.

Share this story

LETTERS TO THE EDITOR

Many of the pieces in the Diversity in Racing series recently in *TDN* reflect on the fact that backstretch workers at American racetracks were once predominately black. Now they are overwhelmingly Latino. Not one of them reflects on why this happened. At the same time in *TDN*, we are presented with unending pleas for additional H2B visas needed for the racing industry.

Here is my suggestion--how about the racing industry make a concerted effort to hire and train black Americans who live near racetracks to work on the backstretch by providing them a decent, living wage? But this idea is anathemic to an industry that worships at the altar of labor costs as cheap as possible. The incongruity and hypocrisy of this situation is astounding.

Tim Peterson, Edina, MN

Share this story

TODAY'S FEATURED VIDEO REPLAYS

sponsored by Fasig-Tipton

CLICK HERE to watch all of our featured video replays.

Iowa-bred Flat Out Speed (Flat Out) wins one for the home team in the GIII Iowa Oaks Sunday.

UPCOMING MAJOR NORTH AMERICAN STAKES

Date	Race	Track
July 10	GI Maker's Mark Mile S.	Keeneland
	GIII Beaumont S., pres. by Keeneland Select	Keeneland
July 11	GI Central Bank Ashland S.	Keeneland
	GI Coolmore Jenny Wiley S.	Keeneland
	GI Madison S.	Keeneland
	GII Toyota Blue Grass S.	Keeneland
	GII Shakertown S.	Keeneland
	GII Appalachian S., pres. by JRA	Keeneland
	GII Ruffian S.	Belmont
	GII Connaught Cup S.	Woodbine
	GII Delaware H.	Delaware
	GIII Robert G. Dick Memorial S.	Delaware
July 12	GII TVG Elkhorn S.	Keeneland
	GIII Kentucky Utilities Transylvania S.	Keeneland
July 16	GIII Peter Pan S.	Saratoga
	GIII Schuylerville S.	Saratoga
July 18	GI TVG.com Haskell S. (BC)	Monmouth
	GI United Nations S.	Monmouth
	GI Coaching Club American Oaks	Saratoga
	GII Nat'l Museum of Racing HOF S.	Saratoga
	GII San Diego H.	Del Mar
	GII Royal North S.	Woodbine
	GIII Trillium S.	Woodbine
	GIII Monmouth Cup	Monmouth
	GIII Molly Pitcher S.	Monmouth
	GIII WinStar Matchmaker S.	Monmouth
July 19	GII Eddie Read S.	Del Mar
	GII Lake Placid S.	Saratoga
July 24	GIII Quick Call S.	Saratoga
July 25	GI Alfred. G. Vanderbilt H.	Saratoga
	GII Ballston Spa S.	Saratoga
	GII San Clemente S.	Del Mar
	GIII Selene S.	Woodbine
	GIII Marine S.	Woodbine
July 26	GII Bernard Baruch H.	Saratoga
	GIII Seagram Cup S.	Woodbine

Click here to access the TDN graded stakes calendar.

Wednesday, Indiana Grand, post time: 7:45 p.m. EDT

INDIANA DERBY-GIII, $300,000, 3yo, 1 1/8m

PP	HORSE	SIRE	OWNER	TRAINER	JOCKEY	WT
1	No Getting Over Me	He's Had Enough	Abdullah Saeed Almaddah	Joseph, Jr.	Mena	118
2	Extraordinary	Speightstown	WinStar Farm LLC, China Horse Club & Stonestreet Stables LLC	Brisset	Saez	118
3	Taishan	Twirling Candy	Nguyen, Calvin and Tran, Joey	Baltas	Bejarano	122
4	Earner	Carpe Diem	Lieblong, Alex and JoAnn	Asmussen	Elliott	118
5	Shared Sense	Street Sense	Godolphin, LLC	Cox	Geroux	122
6	Background	Khozan	Giddyup Stables, LLC	Puhich	Baze	118
7	Juggernaut	Goldencents	Big Chief Racing, LLC and Rocker O Ranch, LLC	Desormeaux	Parker	118
8	Major Fed	Ghostzapper	Lloyd Madison Farms, IV LLC	Foley	Graham	118
9	Winning Impression	Paynter	West Point Thoroughbreds & Pearl Racing	Stewart	Leparoux	118
10	Necker Island	Hard Spun	Rojas, Jackie, Scherr, Wayne & Daniels, Raymond	Hartman	Murrill	122

Breeders: 1-Richard E. Wilson, 2-Stonestreet Thoroughbred Holdings LLC, 3-Nursery Place, Donaldson & Broadbent, 4-White Fox Farm, 5-Godolphin, 6-Brent Fernung & Crystal Fernung, 7-Big Chief Racing, 8-Lloyd Madison IV, LLC, 9-WinStar Farm, LLC, 10-Stonestreet Thoroughbred Holdings LLC

Wednesday, Indiana Grand, post time: 7:10 p.m. EDT

INDIANA OAKS-GIII, $200,000, 3yo, f, 1 1/16m

PP	HORSE	SIRE	OWNER	TRAINER	JOCKEY	WT
1	Fire Coral	Curlin	Susan Moulton	Asmussen	Elliott	119
2	Lucky Betty	Munnings	Dennis Park	VanMeter	Cannon	119
3	Tempers Rising	Bayern	Stanley, Mark H. and Stanley, Nancy W.	Stewart	Leparoux	115
4	Impeccable Style	Uncle Mo	Gainesway Stable, Catalyst Stable, McInnis, Paul, Patty Slevin, LLC and Magdalena Racing	McPeek	Parker	115
5	Miss T Too	Into Mischief	Stoneway Farm	Mott	Garcia	115
6	Shedaresthedevil	Daredevil	Flurry Racing Stables LLC, Qatar Racing Limited and Big Aut Farms	Cox	Geroux	121
7	Aurelia Garland	Constitution	Bolton, George, Hoyeau, Arthur & Mathiesen, Mark	Brisset	Albarado	115
8	Spartanka	Street Sense	Olympia Star, Inc.	Maker	Murrill	115
9	Alandra	Blame	Alexander, Helen C. and Groves, Helen K.	McGaughey III	Rosario	119
10	Bayerness	Bayern	Belladonna Racing, LLC	DeVaux	Bejarano	119
11	Gibberish	Lea	e Five Racing Thoroughbreds	Joseph, Jr.	Saez	115

Breeders: 1-Stonestreet Thoroughbred Holdings LLC, 2-TK Stables LLC, 3-Dr. Bryan Boone DVM, 4-Ten Broeck Farm, Inc., 5-Stoneway Farm, 6-WinStar Farm, LLC, 7-Todd Frederick, Chad Frederick & Phoenix Farm and Racing, 8-Godolphin, 9-Alexander-Groves Thoroughbreds, 10-Machmer Hall, 11-Dell Ridge Farm, LLC

THE SIGN OF SUCCESS

Look for the throughout the TDN graded stakes entries denoting Keeneland Sales Graduates.

KEENELAND

BLACK TYPE

IN ORDER OF PURSE:

FURY S., C$125,000, Woodbine, 7-5, (S), 3yo, f, 7f (AWT), 1:23.91, ft.

1--**CURLIN'S VOYAGE, 124, f, 3, by Curlin**

1st Dam: Atlantic Voyage, by Stormy Atlantic

2nd Dam: Wilshewed, by Carson City

3rd Dam: So Cozy, by Lyphard

O-Hill 'n' Dale Equine Holdings, Inc. (J. G. Sikura) & Windsor Boys Racing; B-Hill 'n' Dale Equine Holdings, Inc (ON); T-Josie Carroll; J-Patrick Husbands. C$75,000. Lifetime Record: Ch. 2yo Filly-Can, GSW, 8-4-2-1, $273,420. *1/2 to Brass Compass (Malibu Moon), SP, $318,549.

Hill 'n' Dale Bred and Raised

REGISTERED ONTARIO-BRED

2--**Justleaveitalone**, 117, f, 3, Creative Cause--Oval Cut, by El Prado (Ire). ($6,000 Ylg '18 FTKOCT). O-Ron Paolucci Racing, LLC; B-Sean Fitzhenry (ON); T-John Mattine. C$25,000.

REGISTERED ONTARIO-BRED

3--**Infinite Patience**, 124, f, 3, Sungold--Montero, by Louis Quatorze. (C$35,900 RNA Ylg '18 BRCSEP). O-Ryan Nugent-Hopkins & William Decoursey; B-William Decoursey (BC); T-Barbara Heads. C$13,750.

Margins: HD, 1, 1HF. Odds: 1.30, 65.75, 3.50.

Also Ran: Avie's Samurai, Mizzen Beau, Gun Society.

Sovereign Award winner Curlin's Voyage likely broke the hearts of a few longshot players Sunday as she narrowly bested 65-1 maiden Justleaveitalone in this prep for the Woodbine Oaks. Unhurried from the gate, the chestnut crept a bit closer and grabbed a foothold at the rail in midpack heading down the backside. She tipped out to move along with and inside of Avie's Samurai (First Samurai) as they looked to tackle Justleaveitalone and Infinite Patience after a half in :46.59. Curlin's Voyage always seemed to have Justleaveitalone's measure as they emerged as the main two late, and she got the job done under the wire while never fully finishing off her less fancied foe.

Twice stakes-placed before breaking her maiden on the stretch-out here last September, Curlin's Voyage was promoted from second to first in the GIII Mazarine S. Oct. 5 but was a disappointing fourth as the heavy favorite in the Princess Elizabeth S. three weeks later. She bounced back to a narrow victory in the Ontario Lassie S. Dec. 8, and was last seen finishing second in the open and six-furlong Star Shoot S. here June 13.

The winner hails from a productive female family--her dam is a full-sister to MGISW Stormello and GSW My Best Brother, and a half to GSW Gala Award (Bernardini) and SW/GISP Cherry Lodge (Bernardini). Dam Atlantic Voyage produced a Kitten's Joy colt in 2019 and a Speightstown filly in 2020. **Click for the Equibase.com chart or VIDEO, sponsored by Fasig-Tipton.**

Curlin's Voyage | *Michael Burns Photo*

IOWA DERBY, $100,000, Prairie Meadows, 7-5, 3yo, 1 1/16m, 1:42.74, ft.

1--**ACRE, 115, c, 3, by Blame**

1st Dam: Greenery (MSP, $109,140), by Galileo (Ire)

2nd Dam: High Savannah (GB), by Rousillon

3rd Dam: Stinging Nettle, by Sharpen Up (GB)

1ST BLACK-TYPE WIN. O/B-Claiborne Farm & Adele B. Dilschneider (KY); T-William I. Mott; J-Martin Garcia. $60,400. Lifetime Record: 6-2-0-0, $117,445. *1/2 to Heath (Pulpit), GSP, $206,194; and Lea (First Samurai), GISW-USA, GISP-Can, G1SP-UAE, $2,362,398.

FOR OVER 110 YEARS

2--**Letmeno***, 117, c, 3, Twirling Candy--Wicked Mizz, by Mizzen Mast. ($70,000 Ylg '18 KEESEP). O-Randall L. Bloch & Six Column Stables, LLC, et al; B-Gainesway Thoroughbreds Ltd. (KY); T-Ian R. Wilkes. $20,400.

Bred & Consigned by GAINESWAY

LANTERN HILL FARM Rehab

3--**Billy Batts**, 119, r, 3, City Zip--Down to Hearth, by Giant's Causeway. ($75,000 Ylg '18 KEESEP; $200,000 2yo '19 OBSMAR). O-Sharif Mohammed Alhariri; B-China Horse Club International Limited (KY); T-Steven M. Asmussen. $10,400.

Margins: NK, 1, 2. Odds: 3.45, 5.05, 2.80.

Also Ran: Shashashakemeup, Prodigious Bay. Scratched: Hondo Lane.*Disqualified from first for interference.

The well-bred Acre earned his first victory and black-type tally Sunday evening with some help from the stewards. The half-brother to talented runner and young sire Lea broke well enough from the rail but was content to caboose the compact field as Letmeno showed the way. Acre made a sweeping move into contention heading for home, but faced stern resistance from Letmeno to his inside with Billy Batts boxing on along the fence. Letmeno drifted out slightly and brushed with Acre in midstretch, before crossing the line a neck to the good in a result that didn't stand long. The winner has a 2-year-old half-brother named Foliage (Speightstown) and a foal full-brother. **Click for the Equibase.com chart or VIDEO, sponsored by Fasig-Tipton.**

ELLIS PARK TURF S., $50,000, Ellis, 7-5, 3yo/up, f/m, 1 1/16mT, 1:43.12, fm.

1--**MITCHELL ROAD, 122, m, 5, English Channel--Quake Lake, by War Chant**. O-Mrs. J. V. Shields, Jr. & E. J. M. McFadden, Jr.; B-J. V. Shields (KY); T-William I. Mott; J-Joseph Talamo. $30,690. Lifetime Record: GSW, 15-7-5-0, $501,060. *1/2 to Country House (Lookin At Lucky), GISW, $2,120,175.

Another Webb Carroll Training Center Graduate

2--**Strike My Fancy**, 122, m, 5, Smart Strike--Sure Peg, by Arch. ($95,000 RNA Ylg '16 KEESEP; $105,000 Ylg '16 FTKOCT). O-Terese & David J. Palmer; B-WinStar Farm, LLC (KY); T-Matt A. Shirer. $9,900.

WinStar Bred

Winner's Circle Thoroughbreds Graduate

3--**Harmless**, 122, f, 4, Creative Cause--Acenda, by Latent Heat. O-Agave Racing Stable; B-Rick Arzola (KY); T-Michelle Lovell. $4,950.

Margins: NK, 1 1/4, 1. Odds: 0.80, 7.50, 33.50.

Also Ran: Mintd (Ire), Timeless Curls, Our Bay B Ruth. Scratched: Complicit, Makealitlemischief, Mighty Scarlett, Sister Hanan.

Mitchell Road, the half-sister to last year's GI Kentucky Derby winner Country House, returned to winning ways with a narrow victory as the heavy favorite. Last year's GIII Galorette S. heroine took Gulfstream's Dec. 14 My Charmer S. in box-to-wire fashion Dec. 14, but was second from far back after missing the break in the South Beach S. Jan. 25. She again completed the exacta in the Albert M. Stall Memorial S. at Fair Grounds Feb. 15, but was seventh--beaten just two lengths--in the GIII Mint Julep S. at Churchill May 30.

Off slowly, the bay tugged her way up keenly and had put a head in front midway around the first turn. Pestered by longshot Harmless to her inside through a half in :49.02, she appeared to be edging clear after six furlongs in 1:13.26. Harmless was resilient entering the stretch, however, and in fact took the lead back briefly. Mitchell Road disposed of that pesky rival by midstretch, and found the wire in time from a fast-finishing Strike My Fancy.

"It worked out pretty well," said rider Joe Talamo, who was celebrating his first Ellis Park stakes win. "The pace was really slow. I just let her gather up her stride and slowly get up there. She got into a really good rhythm down the backside, the whole way around there. Then turning for home, I had a lot of horse. When that other filly came to me, she fought her off pretty nicely. When she got to the lead, I felt like she might have been waiting a little bit, so I was actually happy to see that other filly come to her. I think it made her pay attention a little bit more. Because even galloping out, she was still full of run. I was just thankful for the opportunity. She's a very nice filly."

Mitchell Road is the final foal out of the late Quake Lake, a daughter GISP Shooting Party (Sky Classic) and a half to MGSW and MGISP Breaking Lucky (Lookin At Lucky). **Click for the Equibase.com chart.**

Mitchell Road hangs on | *Coady Photo*

ALLOWANCES

IN ORDER OF PURSE:

9th-Belmont, $70,000, Alw (C)/Opt. Clm ($80,000), 7-5, 4yo/up, 7fT, 1:20.13, fm.

FRONT RUN THE FED (c, 4, Fed Biz--Lawless Miss, by Posse) emerged as a seriously promising sophomore last spring when taking a course-and-distance optional claimer by 13 1/4 lengths with a 99 Beyer Speed Figure in May, then earned a third-straight victory in the restricted Better Talk Now S. going a mile at the Spa in August. **Cont. p3**

9th-BEL cont.

He was a close second to Saturday's GIII Poker S. runner-up Seismic Wave (Tapit) in the English Channel S. here Oct. 26, but had disappointed in his seasonal return when fourth as the 6-5 favorite at Churchill May 21. Attracting most of the late money down to 5-2 favoritism, the bay was ridden along to sit in a joint fourth one off the fence through solid splits of :21.90 and :44.48. He ranged up ominously and took over in upper stretch, edging clear from there under a busy ride to prevail by 1 3/4 lengths. Stablemate Delaware (GB) (Frankel {GB}) got up to take a four-way blanket photo for second. The winner has a 2-year-old half-brother by Dialed In and his dam produced a Connect filly in 2019 followed by a colt by that same former Chad Brown pupil this season. Sales History: $65,000 Wlg '16 KEENOV; $300,000 Ylg '17 KEESEP. Lifetime Record: SW, 9-4-2-1, $223,450. **Click for the Equibase.com chart or VIDEO, sponsored by Fasig-Tipton.**

O-Klaravich Stables, Inc.; B-Colts Neck Stables LLC (KY); T-Chad C. Brown.

Foaled & Raised by ASHVIEW FARM
Sold by Hunter Valley Farm
de Meric Stables Graduate

7th-Belmont, $68,000, Alw (NW2$X)/Opt. Clm ($62,500), 7-5, 3yo/up, f/m, 1mT, 1:35.14, fm.

CHALEUR (GB) (f, 4, Dansili {GB}--Lilyfire, by First Defence), a second-out victress at Leicester as a juvenile, was a distant third in the G2 Duchess of Cambridge S. at Newmarket before capping her 2-year-old season with a handicap victory there two months later. Going winless in five tries at three, she nevertheless ended her campaign on a high note when second in the Ladbrokes Fleur de Lys Fillies S. Oct. 31 at Lingfield. Running a close third in her North American debut going nine furlongs on the Churchill turf May 24, the homebred was given a 13-5 chance here and broke well from her outside draw. Tracking the speed from third through splits of :24.05 and :48.52, the bay took charge passing the eighth pole and held off hard-charging favorite Stone Tornado (GB) (Toronado {Ire}) to prevail by a head. The first foal to race out of her dam, Chaleur shares a second dam with G1SW world traveler Cityscape (GB) (Selkirk) and GSW/MG1SP sire Bated Breath (GB) (Dansili {GB}). Lilyfire is represented in Great Britain by a juvenile Invincible Spirit (Ire) colt named Old Flame (GB) and produced a colt by Expert Eye (GB) this term. Lifetime Record: GSP-Eng, 11-3-2-4, $127,417. **Click for the Equibase.com chart or VIDEO, sponsored by Fasig-Tipton.**

O/B-Juddmonte Farms, Inc. (GB); T-William I. Mott.

**8th-Belmont, $56,000, (S), Alw,** 7-5, (NW1$X), 3yo/up, 6f, 1:09.24, ft.

TALE OF THE UNION (c, 4, Union Rags--Tanglewood Tale, by Tale of the Cat), given a 'TDN Rising Star' nod off of an eight-length debut romp in the summer of 2018 at Del Mar, went to the shelf for nearly 21 months and resurfaced with a seventh in a May 15 optional claimer at Santa Anita before running third against New York-breds over a sloppy local surface June 6. Made the 7-10 chalk, the $925,000 Fasig-Tipton Midlantic purchase pressed the speed of a longshot through a :22.64 quarter, went on with it three-sixteenths out and edged clear to a two-length success. Big Thicket (Union Rags) won a photo for second. The victor has a juvenile Tiznow half-brother named Tiz the Tale and a yearling full-sister named Tiffany Tale. His dam dropped a colt by Candy Ride (Arg) this term. Sales History: $90,000 Ylg '17 SARAUG; $925,000 2yo '18 EASMAY. Lifetime Record: 4-2-0-1, $74,020. **Click for the Equibase.com chart or VIDEO, sponsored by Fasig-Tipton.**

O-Michael Lund Petersen; B-Avanti Stable (NY); T-Bob Baffert.

Trained at Grand Oaks Equine Training Center LLC, Bobby Dodd Agent
Purchased by Donato Lanni/Hill 'n' Dale Bloodstock

3rd-Monmouth, $47,125, Alw, 7-5, (NW1X), 3yo/up, f/m, 5fT, :56.31, fm.

MO CITY (f, 3, Uncle Mo--City Sister {GSP, $136,490}, by Carson City), a dominant debut winner Dec. 7 at Tampa, was a narrow second next out in the Gasparilla S. there Jan. 18 before finishing off the board in the Busher Invitational S. Mar. 7 at Aqueduct and a Churchill optional claimer May 16. Given a 23-10 chance in this first turf try, the bay settled off of dueling leaders in fourth. Advancing four wide into the stretch, she hooked up with Awsum Roar (In Summation) passing the eighth pole, turned that drifting foe aside in deep stretch and then just held off stablemate Tan and Tight (Uncle Mo) to prevail by a head. The victress is a half to Dixie City (Dixie Union), GSW, $231,980, and Win the War (War Front), MSW & GSP, $151,526. Her dam, a $300,000 purchase at Fasig-Tipton November in 2011, produced another Uncle Mo filly last term before visiting Air Force Blue. Sales History: $120,000 RNA Ylg '18 KEESEP; $120,000 RNA 2yo '19 EASMAY. Lifetime Record: SP, 5-2-1-0, $60,952. **Click for the Equibase.com chart or VIDEO, sponsored by Fasig-Tipton.**

O-Michael T. Levy; B-Tada Nobutaka (KY); T-Michael Stidham.

Yearling recommendation by Marette Farrell

9th-Gulfstream, $44,350, Alw (NW2L)/Opt. Clm ($60,000), 7-5, 2yo, 5 1/2f, 1:04.46, ft.
PAPETU (c, 2, Dialed In--Lady Malkin {SP}, by Sharp Humor) went to the front and didn't look back when scoring by five lengths at first asking over track and trip and was hammered down to 9-10 to repeat here. Away a bit awkwardly, the $80,000 Keeneland September grad pressed the pace through a :22.22 quarter, took command easily five-sixteenths from home and held sway in the final furlong to best rallying filly Princess Secret (Khozan) by 1 1/2 lengths. Sales History: $80,000 Ylg '19 KEESEP. Lifetime Record: 2-2-0-0, $48,000. **Click for the Equibase.com chart or VIDEO, sponsored by Fasig-Tipton.**
O-Magic Stables LLC; B-Almar Farm, LLC (KY); T-Antonio Sano.

GLOBAL Thoroughbreds Graduate!

IN ORDER OF PURSE:
11th-Woodbine, C$99,318, Msw, 7-5, 3yo/up, f/m, 7fT, 1:21.64, fm.
AFLEET KATHERINE (f, 3, Afleet Alex--Include Katherine, by Include), completely ignored at almost 30-1 despite being half to a couple of productive runners who had success over the local lawn, broke on top before finding a midpack spot out wide. Seemingly a bit unfocused as she came with her run in the lane, she did enough late to reel in pacesetting Jumping Jill Flash (Jack Milton) by a neck. The winner is half to Why Katherine (Whywhywhy), MGSP-Can, GSP-USA, $281,829; Amalfi Coast (Tapizar), GSW, $287,119; and Chris' Brew (Milwaukee Brew), MSP, $233,391. She has a foal half-brother by Midnight Lute. Lifetime Record: 1-1-0-0, $44,303. **Click for the Equibase.com chart or VIDEO, sponsored by Fasig-Tipton.**
O-Terra Racing Stable; B-Terra Farms Ltd (ON); T-Kevin Attard.

REGISTERED ONTARIO-BRED

6th-Woodbine, C$96,080, Msw, 7-5, 3yo/up, 7fT, 1:21.06, fm.
UNILATERAL (c, 4, Curlin--Mekong Delta {MGSP, $266,750}, by Stormy Atlantic) chased the pace before fading to finish a well-beaten sixth debuting over a main-track mile Feb. 26 at Gulfstream and returned here showing a best-of-62 five-furlong bullet breeze over the local Tapeta in :58 2/5 June 21. Backed to 9-5 favoritism switching to turf in this spot, the $400,000 Fasig-Tipton October buy was off a step slowly and traveled last but one well behind a sharp :22.08 quarter. Still with a big margin to overcome past the three-sixteenths, the chestnut surged steadily in the center of the course through the final furlong to just nail longshot Strike the Top (Medaglia d'Oro) by a nose on the wire. The winner's dam, thrice placed in graded stakes at Woodbine, is a full-sister to Canadian champion Leonnatus Anteas. She is responsible for a juvenile Street Sense colt, a yearling full-sister to the winner and filly by the former sire born this season. Sales History: $190,000 RNA Ylg '17 KEESEP; $400,000 Ylg '17 FTKOCT. Lifetime Record: 2-1-0-0, $44,733. **Click for the Equibase.com chart or VIDEO, sponsored by Fasig-Tipton.**
O-John C. Oxley & Gabe Grossberg; B-Josham Farms Limited (ON); T-Mark E. Casse.

Consigned by Hill 'n' Dale Sales Agency
REGISTERED ONTARIO-BRED
Selling as **Hip #124** at FT HORA with TAYLOR MADE

2nd-Belmont, $64,000, Msw, 7-5, 3yo/up, f/m, 7fT, 1:22.14, fm.
RIVENDELL (f, 3, Lemon Drop Kid--Singita, by Holy Bull) flashed speed for this unveiling with a half-mile bullet from the gate over the Oklahoma training track at Saratoga in :48.79 June 12, and was supported down to 4-1. Settling in fifth behind fractions of :23.26 and :47.22, the homebred tipped four deep at the head of the lane after saving ground on the turn, swept to the fore a sixteenth from home and kicked clear to a 2 1/2-length graduation. Even-money stablemate Too Sexy (Quality Road) completed the exacta. The winner is a full-sister to Lemoona, SW & GSP, $232,253. Her dam, a half to MGSW turf marathoner Juniper Pass (Lemon Drop Kid), has a yearling filly by Irish Surf and foaled a Justify colt this season. Lifetime Record: 1-1-0-0, $35,200. **Click for the Equibase.com chart or VIDEO, sponsored by Fasig-Tipton.**
O/B-Thor-Bred Stables, LLC (KY); T-William I. Mott.

Bred and Raised by Thor-Bred Stables LLC
Started at Ocala Jockey Club by Benny Betts

3rd-Woodbine, C$59,791, Moc ($29,506), 7-5, 2yo, 4 1/2f (AWT), :54.03, ft.
ALL CANADIAN (c, 2, Reload--Eustacia {SW, $161,137}, by Forestry)**, bidding to become the second winner for his first-crop sire (by Hard Spun), zipped to the lead and and was chased throughout by favored fellow firster Galvaston (Silent Name {Jpn} to prevail by two lengths at 3-1. The winner has a yearling half-sister by Exhi and a foal full-sister. His first two dams were stakes-winning juveniles. Sales History: C$35,000 Ylg '19 CANSEP. Lifetime Record: 1-1-0-0, $24,740. **Click for the Equibase.com chart or VIDEO, sponsored by Fasig-Tipton.
O-John Menary & Gail Cox; B-Highfield Investment Group Inc & Curtis Landry (AB); T-Gail Cox.

Consigned by Hill 'n' Dale Sales Agency

10th-Belmont, $53,000, (S), Msw, 7-5, 3yo/up, 6fT, 1:09.11, fm.
SANCTUARY CITY (c, 3, Temple City--Considerate {SP, $173,450}, by Leroidesanimaux {Brz}) closed to be second at 40-1 debuting going this distance on the Aqueduct turf last November and was fifth when stretching out to two turns there a month later. Switched from the Chris Englehart barn in the interim, the homebred was made a 29-5 proposition here and ran third last behind a :22.02 quarter. Surging between rivals entering the last furlong, he outkicked More Like It (More Than Ready) from there for a half-length tally. Lifetime Record: 3-1-1-0, $44,350. **Click for the Equibase.com chart or VIDEO, sponsored by Fasig-Tipton.**
O/B-Edward J. Messina & William Butler (NY); T-James W. Ferraro.

7th-Los Alamitos, $42,000, (S), Msw, 7-5, 3yo/up, f/m, 5 1/2f, 1:03.98, ft.
A MELIS (f, 3, Jimmy Creed--Seeking the Ghost, by Ghostzapper) showed speed before settling for fourth in a spot like this one at Santa Anita June 7, and was pounded down to 8-5 this time off an 8-1 morning line. Hung four deep while chasing the pace, the bay took over at the head of the lane and ran up the score from there to don cap and gown by four lengths. Firster Althea Gibson (Grazen) completed the exacta. The winner has a yearling half-brother by Dads Caps and a foal half-brother by Upstart. Her dam is a half to MGISW sprinter Pomeroy (Boundary) and the dam of MGISW Contested (Ghostzapper). Sales History: $130,000 2yo '19 OBSAPR. Lifetime Record: 2-1-0-0, $27,000. **Click for the Equibase.com chart or VIDEO, sponsored by Fasig-Tipton.**
O-Stetson Racing, LLC, Donato Lanni & Rita Riccelli; B-Richard Barton Enterprises & Robert Traynor (CA); T-Tim Yakteen.

NBS SUCCESS

11th-Gulfstream, $41,400, Msw, 7-5, 3yo/up, f/m, 7f, 1:24.23, ft.
DOLL COLLECTION (f, 4, Tapit--Groupie Doll {2x Ch. Female Sprinter & MGISW, $2,648,850}, by Bowman's Band), one of two foals to race thus far out of her dual champion dam, most recently was a distant runner-up at 9-10 returning off a near nine-month layoff in the local slop May 24 and let go at 2-1 here. Away smoothly, the gray stalked from fourth through a :22.35 quarter, drew alongside the pace players three deep passing a :45.09 half and went clear at the top of the lane before just staving off Tiz Enough (He's Had Enough) by a neck. Victress of back-to-back editions of the GI Breeders' Cup Filly & Mare Sprint in 2012 and 2013, Groupie Doll hammered to Mandy Pope for $3.1 million at Fasig-Tipton November in 2013. She has an unraced 3-year-old Tapit colt named Collector, a juvenile Tapit filly named Tap for Me and a yearling filly by the Gainesway resident. She produced a colt by Justify this term. Lifetime Record: 7-1-2-2, $80,150. **Click for the Equibase.com chart or VIDEO, sponsored by Fasig-Tipton.**
O/B-Whisper Hill Farm (KY); T-Ralph E. Nicks.

6th-Ellis, $37,000, Msw, 7-5, 2yo, f, 1mT, 1:38.14, fm.
CRAZY BEAUTIFUL (f, 2, Liam's Map--Indian Burn {SW & GSP, $236,158}, by Indian Charlie) showed a couple of upbeat main-track drills at Churchill Downs for this, and was backed all the way down to 9-5 to follow in the hoofsteps of stablemate Hard Strike (Hard Spun), who was a good-looking debut winner in a similar spot for the boys on Saturday. The winner has a yearling half-sister by Midnight Lute. Away well enough from her rail draw, the grey was a bit keen into the first turn but eventually settled into fourth in the two path. She mounted a three-wide bid under a confident-looking Julien Leparoux heading for home, and easily took over from pacesetting Cuzzywuzzy (Vancouver {Aus}) to cruise away by 3 1/2 lengths. Sales History: $250,000 Ylg '19 FTKOCT. Lifetime Record: 1-1-0-0, $22,200. **Click for the Equibase.com chart.**
O-Phoenix Thoroughbred, LTD; B-Carolyn R Vogel (KY); T-Kenneth G. McPeek.

Crazy Beautiful | *Coady Photo*

© Copyright Thoroughbred Daily News.
This newspaper may not be reproduced in any form or by any means, electronic or mechanical, without prior written permission of the copyright owner, MediaVista. Information as to the American races, race results and earnings was obtained from results charts published by The Jockey Club Information Services and utilized here with their permission.

AMERICAN-BRED WINNERS ABROAD

IN ITALY:

Otsukaresama, f, 3, Kitten's Joy. See "*Italy*".

Jamin Master, h, 5, Mizzen Mast. See "*Italy*".

IN HONG KONG:

Chancheng Prince, c, 3, **Carpe Diem**--Bliss, by Flashy Bull. Sha Tin, 7-5, Griffin Race *($110k)*, 1200mT, 1:09.52. B-Mystic Bloodstock (KY). *$150,000 2yo '19 OBSAPR. **VIDEO**

TOP LINE SALES, LLC Graduate

Brought to you by:
IRT
Thanks for flying IRT
IRT Chicago: +1 630 377 2300
IRT LA: +1 310 306 0262
Click here to visit irt.com

FIRST & SECOND-CROP RUNNERS

sponsored by JUSTICE REAL ESTATE

FIRST-CROP STARTERS TO WATCH: MONDAY, JULY 6

Mshawish (Medaglia d'Oro), Taylor Made Farm, $10,000
86 foals of racing age/0 winners/0 black-type winners
3-Delaware, Wmc 5f, MUCHACHO MACHO, 2-1

SECOND-CROP STARTERS TO WATCH: SUNDAY, JULY 5

Blueskiesnrainbows (English Channel), Sunlight Farm, $2,500
24 foals of racing age/2 winners/0 black-type winners
8-Indiana Grand, Msw 1mT, REDSKIESATNIGHT, 5-2

Hoosier Kingdom (Repent)
1 foal of racing age/0 winners/0 black-type winners
1-Indiana Grand, Msw 5 1/2f, HOOSIER PREMIUM, 15-1

ADDITIONAL RACING

STAKES RESULTS:

JOHN J. REILLY H., $81,000, Monmouth, 7-5, (S), 3yo/up, 6f, 1:09.94, ft.

1--**ROYAL URN, 120, c, 4, Kantharos--Born to Royalty, by King of Kings (Ire). 1ST BLACK-TYPE WIN**. O-Roseland Farm Stable (Bowers); B-John Bowers Jr (NJ); T-Kelly J. Breen; J-Trevor McCarthy. $45,000. Lifetime Record: 16-3-1-2, $147,750.

2--**Prendimi**, 124, g, 5, Dance With Ravens--Cigno d'Oro, by Tour d'Or. O/B-G.J. Stables (NJ); T-Luis Carvajal, Jr. $15,000.

3--**Golden Brown**, 126, g, 5, Offlee Wild--Suzee Sunrise, by Chester House. ($22,000 Ylg '16 FTKOCT). O-ABL Stable, Dominic Bossone, Peter Donnelly & Nadine Schnoor; B-Esther de Jong (NJ); T-Patrick B. McBurney. $7,500.

Margins: 2 1/4, 2, 2HF. Odds: 2.50, 5.20, 1.90.

BOB UMPHREY TURF SPRINT S., $75,000, Gulfstream, 7-5, 3yo/up, 5fT, :56.08, gd.

1--**PAY ANY PRICE, 122, g, 10, Wildcat Heir--One to Five (MSW, 220,861), by Naevus**. O-Matties Racing Stable LLC & Averill Racing LLC; B-Brent Fernung & Crystal Fernung (FL); T-Georgina Baxter; J-Edgard J. Zayas. $46,500. Lifetime Record: 33-19-3-3, $718,443.

2--**Ambassador Luna**, 117, f, 4, Brethren--Spanish Ambassador, by Spanish Steps. O/B-Voodoomon Racing (FL); T-James M. Gulick. $15,000.

3--**Krsto Skye**, 120, g, 8, City Zip--Princess Lianna, by American Chance. O-Daniel Feit & Carlos A. David; B-Andy & Marilyn Smolich (KY); T-Carlos A. David. $7,500.

Margins: HD, 3/4, 3/4. Odds: 0.70, 11.80, 2.30.

IN THE BREEZE S., $60,000, Gulfstream, 7-5, 3yo/up, f/m, 1mT, 1:35.32, gd.

1--**BELLE LAURA, 122, f, 4, Mucho Macho Man--Belle Chaussee, by Giant's Causeway. 1ST BLACK-TYPE WIN**. O-GU Racing Stable LLC; B-Reeves Thoroughbred Racing (KY); T-Juan C. Avila; J-Hector I. Berrios. $34,968. Lifetime Record: 11-3-0-2, $150,200.

IN THE DARBY DAN TRADITION

2--**Great Sister Diane**, 122, f, 4, Will Take Charge--Private Ensign, by A.P. Indy. O-Robert J. Slack; B-Siena Farms LLC (KY); T-Rohan Chrichton. $11,280.

TAYLOR MADE FOR YOU!

3--**Midnight Soiree**, 122, m, 5, Include--Casanova Striker, by Smart Strike. O-Randy McBride, James W. Pickering, Terry Hookstra & Arcilla Hudgins; B-Brereton C. Jones (FL); T-Lisa L. Lewis. $5,640.

Margins: 4 1/2, 1/2, 3/4. Odds: 5.80, 5.80, 9.40.

LOUISIANA LEGENDS TURF DISTAFF S., $60,000, Evangeline Downs, 7-4, (S), 3yo/up, f/m, 1mT, 1:37.15, fm.

1--**MARIAH'S GALAXY, 123, m, 6, Greeley's Galaxy--Black Mariah, by Devil His Due**. O-Riley Blanchet & Todd Matte; B-Margie Averett (LA); T-Victor Arceneaux; J-Kevin J. Smith. $36,000. Lifetime Record: 27-11-1-7, $420,985.

2--**Net a Bear**, 123, f, 4, Awesome Bet--Edacious Reality, by Eddington. O-Maximo Lamarche & Federico Deltoro; B-Lora Pitre & Elaine Carroll (LA); T-Allen Landry. $12,000.

3--**Is Too**, 116, m, 5, Midshipman--Tensas Salt, by Salt Lake. O-Baronne Farms, LLC; B-J. Adcock & Montgomery Equine Center (LA); T-Edward J. Johnston. $6,600.

Margins: HD, 1HF, 5 3/4. Odds: 3.60, 2.60, 0.80.

LOUISIANA LEGENDS MADEMOISELLE S., $60,000, Evangeline Downs, 7-4, (S), 3yo/up, f/m, 5 1/2f, 1:05.15, ft.

1--**SNOWBALL, 117, f, 4, Apriority--Inner Peace, by Value Plus**. ($1,700 Ylg '17 ESLMIX). O-Tin Roof Farms LLC; B-4M Ranch (LA); T-Samuel Breaux; J-Ty Kennedy. $36,000. Lifetime Record: 20-3-6-2, $175,100.

2--**Saints N Muskets**, 116, m, 5, Musket Man--Laughing Saint, by Vindication. ($15,000 Ylg '16 ESLYRL). O-Rodney J. Verret; B-J. E. Jumonville Jr. & Bunny Jumonville (LA); T-Allen Landry. $10,800.

3--**Play Unified**, 116, m, 7, Exchange Rate--Carson City Sham, by Carson City. ($70,000 RNA Ylg '14 KEESEP; $55,000 2yo '15 OBSOPN). O-Ivery Sisters Racing, Larry J. Romero, Dorby Racing, LLC & Winalot Racing, LLC; B-Keith & Earl Hernandez & John Duvieilh (LA); T-Ron Faucheux. $6,000.

SGV THOROUGHBREDS PURCHASE

Margins: HF, 1HF, 1. Odds: 12.10, 23.90, 1.90.

LOUISIANA LEGENDS TURF S., $60,000, Evangeline Downs, 7-4, (S), 3yo/up, 1mT, 1:36.63, fm.

1--**SHANG, 116, c, 4, Shanghai Bobby--Humble Janet (MGSP, $189,050), by Humble Eleven**. ($90,000 Ylg '17 FTKOCT). O-L. William & Corinne Heiligbrodt; B-Cloyce C. Clark (LA); T-Steven M. Asmussen; J-Joel Dominguez. $36,000. Lifetime Record: 14-7-4-0, $356,200.

SBM Graduate (Susan Montanye)

2--**Treys Midnite Moon**, 116, g, 5, Neko Bay--Peace Street, by Street Cry (Ire). O-Snake Racing LLC; B-David Thomas Rogers (LA); T-Corale A. Richards. $11,400.

3--**Trevilion**, 116, g, 4, Lone Star Special--Spotsylvania, by Marquetry. O/B-Tigertail Ranch (LA); T-Ron Faucheux. $6,000.

Margins: HF, NO, 1 3/4. Odds: 0.80, 19.10, 9.50.

LOUISIANA LEGENDS SPRINT S., $60,000, Evangeline Downs, 7-4, (S), 3yo/up, 5 1/2f, 1:04.22, ft.

1--**LAUGHINGSAINTSSONG, 116, g, 6, Songandaprayer–Laughing Saint, by Vindication**. ($18,000 Ylg '15 ESLYRL). O-Rodney J. Verret; B-J. E. Jumonville Jr. & Bunny Jumonville (LA); T-Allen Landry; J-Timothy Thornton. $36,000. Lifetime Record: 26-10-5-2, $363,010.

2--**Scarlettsblackjack**, 118, g, 5, Malibu Wesley--Mardi Gras Lady, by Leestown. O-Leadem Farm, Inc.; B-J R Stables LLC (LA); T-Joseph P. Smith. $12,000.

3--**Monte Man**, 123, g, 7, Custom for Carlos--Sarah's My Angel, by Sutter's Prospect. ($55,000 Ylg '14 FTKJUL; $125,000 2yo '15 OBSMAR). O-Ivery Sisters Racing; B-Val C. Murrell (LA); T-Ron Faucheux. $6,000.

TAYLOR MADE FOR YOU!

Margins: 1 3/4, 1 1/4, 1 3/4. Odds: 1.40, 11.90, 4.30.

LOUISIANA LEGENDS SOIREE S., $60,000, Evangeline Downs, 7-4, (S), 3yo, f, 1m, 1:41.39, ft.

1--**VACHERIE GIRL, 124, f, 3, Tapiture--Saucey Officer, by Officer**. ($60,000 Ylg '18 OBSWIN; $60,000 Ylg '18 FTKJUL; $87,000 2yo '19 OBSOPN). O-L. William & Corinne Heiligbrodt; B-Georgia Farms Inc (LA); T-Steven M. Asmussen; J-Joel Dominguez. $36,000. Lifetime Record: 6-4-0-1, $179,307.

Sold by Summerfield Sales

2--**Southern Liaison**, 117, f, 3, Liaison--Southern Banner, by Southern Halo. O/B-Earl & Keith Hernandez & John Duvieilh (LA); T-Sam B. David, Jr. $12,000.

3--**Quikfast N Ahurry**, 117, f, 3, Closing Argument--Wynning Ride, by Candy Ride (Arg). O-Whispering Oaks Farm LLC; B-Carrol J. Castille (LA); T-Steven B. Flint. $6,000.

Margins: HD, HF, 2HF. Odds: 1.10, 1.60, 6.10.

Stakes Results cont. p8

OAK TREE SPRINT S., $52,500, Pleasanton, 7-4, 3yo/up, 6f, 1:09.38, ft.

1--**ANYPORTINASTORM, 124, h, 6, City Zip--La Defense, by Wild Again**. ($70,000 RNA Ylg '15 KEESEP; $320,000 2yo '16 OBSAPR). O-Peter Redekop B. C., Ltd.; B-Sally J. Andersen (FL); T-Blaine D. Wright; J-Kevin E. Orozco. $30,800. Lifetime Record: 16-8-2-5, $313,025. *1/2 to Quelle Surprise (Slew Gin Fizz), SW, $141,706.

Consigned by de Meric Sales

2--**Honeymoonz Over**, 124, g, 5, Congrats--Let's Get Married, by More Than Ready. ($85,000 Ylg '16 KEESEP; $360,000 2yo '17 BARMAR). O-D. Wayne Baker, Dexter Bergounous & Ronald & Lillian Lang; B-Pin Oak Stud, LLC (KY); T-D. Wayne Baker. $10,000.

Elm Tree Farm Sales Graduate

3--**Detangler**, 124, g, 5, Gig Harbor--Creme Rinse, by Lahooq (GB). O/B-Terri Eaton & Joe H. Gibson (CA); T-Terri Eaton. $7,800.

Margins: 2HF, 2 3/4, 2. Odds: 0.10, 10.80, 18.70.

IOWA SPRINT S., $50,000, Prairie Meadows, 7-5, 3yo/up, 6f, 1:08.32, ft.

1--**D' RAPPER, 114, g, 7, Cherokee Rap--D' Code, by Boundary**. O-Danny R. Caldwell; B-William Tippett (IL); T-Scott E. Young; J-Sophie Doyle. $30,625. Lifetime Record: 40-17-6-4, $443,635.

2--**Welder**, 120, g, 7, The Visualiser--Dance Softly, by Tiznow. O-Ra-Max Farms LLC; B-Center Hills Farm (OK); T-Theresa Sue Luneack. $10,625.

3--**Whereshetoldmetogo**, 115, g, 5, El Padrino--Undisputed Legend, by Domestic Dispute. ($7,000 Ylg '16 EASOCT). O-Madaket Stables LLC, Ten Strike Racing, Michael E. Kisber & Black Cloud Racing Stable, LLC; B-David H. Wade (MD); T-Brad H. Cox. $5,625.

Margins: 1 1/4, 5 3/4, 3/4. Odds: 11.80, 0.55, 2.15.

JOHN WAYNE S., $50,000, Prairie Meadows, 7-4, (S), 3yo/up, c/g, 6f, 1:08.59, ft.

1--**SCRUTINIZER, 120, g, 7, Native Ruler--Sharlilly, by Sharkey**. O-Martin Brothers, Inc.; B-Dream Farm LLC (IA); T-William N. Martin; J-Glenn W. Corbett. $30,000. Lifetime Record: 35-11-8-3, $423,610.

2--**Kauai**, 120, g, 4, Girolamo--Gizzy, by Malabar Gold. O-Poindexter Thoroughbreds LLC; B-H. Allen Poindexter (IA); T-Lynn Chleborad. $10,000.

3--Basic Chance, 120, g, 6, Yes It's True--Swede, by Yankee Victor. O-Gene Burkholder; B-William Hobbs (IA); T-William N. Martin. $5,000.

Margins: 3HF, 2HF, HF. Odds: 0.90, 7.35, 2.55.

SAYLORVILLE S., $50,000, Prairie Meadows, 7-4, 3yo/up, f/m, 6f, 1:08.87, ft.

1--**BYE BYE J, 123, f, 4, Uncaptured--Red Pine, by Awesome Again**. ($21,000 Ylg '17 OBSWIN). O-Alex & JoAnn Lieblong; B-McDowell Farm (AR); T-Steven M. Asmussen; J-Ricardo Santana, Jr. $29,700. Lifetime Record: 11-6-2-1, $342,205.

PRIVATE PURCHASE BY TAYLOR MADE

2--**Headland**, 114, f, 4, Paynter--Miss Sheltowee, by Najran. ($17,000 Wlg '16 KEENOV; $25,000 Ylg '17 OBSWIN; $50,000 2yo '18 OBSAPR). O-HWL Partnership; B-Sheltowee Farm & WinStar Farm, LLC (KY); T-Steve Hobby. $9,900.

Join the Success! Co-bred & Sold by Sheltowee Farm

WinStar Bred

3--**Raider**, 114, m, 5, Stephanotis--Montero, by Louis Quatorze. (C$19,000 Ylg '16 BRCSEP). O-Jo Dee Hoovestal; B-William Decoursey (BC); T-Greg Tracy. $4,950.

Margins: 1HF, 3, 1HF. Odds: 0.50, 4.20, 24.20.

ALLOWANCE RESULTS:

4th-Woodbine, C$51,335, Ocl (C)/Opt. Clm ($29,506), 7-5, 3yo/up, f/m, 7fT, 1:21.17, fm.

MOKSGMOL (f, 4, Cold Harbor--Karakorum Cheyenne, by Indian Charlie) Lifetime Record: 20-2-3-1, $92,275. O/B-Jecara Farms (ON); T-Carlos Grant.

6th-Prairie Meadows, $40,891, (S), 7-5, (NW1X), 3yo/up, f/m, 5 1/2f, 1:04.22, ft.

MY GOLDEN DAY (f, 4, Country Day--Rich Man's Girl, by Touch Gold) Lifetime Record: 10-3-2-1, $85,260. O-Bogash Racing Stables LLC; B-Eugene Bogash (IA); T-Christine Hicklin Mamakos. *1/2 to Golden Tiago (Tiago), MSP, $219,724.

**6th-Pleasanton, $34,578,** 7-4, (NW1$X), 3yo/up, f/m, 6f, 1:10.36, ft.

MYANGELCINDY (m, 6, Coil--Unusual Music, by Unusual Heat) Lifetime Record: 21-5-7-4, $107,017. O-Barbara DeLima; B-Michael Stiehr (CA); T-Clifford DeLima. *$8,000 RNA Ylg '15 BAROCT.

4th-Charles Town, $32,500, (S), 7-4, 3yo/up, 4 1/2f, :51.68, ft.

DR. FEELGOOD (g, 5, Fiber Sonde--Happy Numbers, by Polish Numbers) Lifetime Record: 13-11-1-0, $234,795. O-Jill Daniel; B-Francis W. Daniel (WV); T-Crystal G. Pickett.

7th-Charles Town, $29,000, (S), 7-4, (NW3L), 3yo/up, 6 1/2f, 1:20.72, ft.

MEAN TO AMEND (g, 5, Reparations--Don't Be So Mean, by The Deputy {Ire}) Lifetime Record: 27-3-5-4, $85,938. O-Daniel J. Iacone, II; B-Robin K. & Christopher A. Silveous (WV); T-Edwin L Tobin.

3rd-Charles Town, $28,000, (S), 7-4, (NW1X), 3yo/up, 7f, 1:27.74, ft.
SWEETIN BREAD (g, 3, Luftikus--Shortnin Bread, by Windsor Castle) Lifetime Record: 6-3-0-0, $38,309. O/B-Taylor Mountain Farm LLC (WV); T-James W. Casey.

ADDITIONAL MAIDEN WINNERS:
Choos Ur Adventure, g, 3, **Formidable**--Sharp Trip, by Trippi. Prairie Meadows, 7-4, (S), 5 1/2f, 1:04.29. B-Iowa State University (IA). *$7,700 Ylg '18 IOWOCT.
Saturday's Gold, g, 3, **Goldencents**--Saturdaynightbling, by Any Given Saturday. Evangeline Downs, 7-4, (S), 5fT, :57.73. B-Gill Frederick & Ken Cormier (LA). *$7,000 RNA Ylg '18 ESLYRL.
Balook, f, 3, **Jack Milton**--Backside Blackie, by Yes It's True. Evangeline Downs, 7-4, (S), 5fT, :57.80. B-Rebecca Farms, LLC. & T J Dickey (LA). *$2,000 RNA Ylg '18 ESLYRL; $20,000 RNA 2yo '19 EQL2YO.
Bid for Power, f, 3, **Power Broker**--Bidding War, by Grand Slam. Prairie Meadows, 7-5, 1m, 1:37.87. B-Tommy Wente Jr. & Scott Stephens (KY). *$1,000 Ylg '18 OBSWIN.
Ekklesia, c, 3, **Raison d'Etat**--Neith, by Dynaformer. Los Alamitos, 7-4, 1m, 1:37.09. B-Calumet Farm (KY). *$10,000 Ylg '18 EASOCT; $180,000 2yo '19 OBSOPN.

VINERY SALES GRADUATE

Reconvene, c, 3, **Summer Front**--Lemon Crusta, by Lemon Drop Kid. Monmouth, 7-5, 1 1/16mT, 1:41.99. B-Lazy Lane Farms, LLC. (VA). *$22,000 Ylg '18 EASOCT.

Another Yearling Graduate from Stuart Morris, Agent

Winter's Wonder, c, 4, **Handsome Mike**--Grand Illumination, by Speightstown. Gulfstream, 7-5, (S), 1mT, 1:37.79. B-Helen & Joseph Barbazon (FL). *$10,000 2yo '18 OBSMAR.
Kid Chocolate, g, 4, **Lookin At Lucky**--Exclusive Woman (SP, $103,813), by Cat Thief. Belmont, 7-5, (S), (C), 7fT, 1:22.72. B-Barry R. Ostrager (NY). *$34,000 RNA 2yo '18 OBSOPN.

AFLEET ALEX, Afleet Katherine, f, 3, o/o Include Katherine, by Include. MSW, 7-5, Woodbine
APRIORITY, Snowball, f, 4, o/o Inner Peace, by Value Plus. Louisiana Legends Mademoiselle S., 7-4, Evangeline
BLAME, Acre, c, 3, o/o Greenery, by Galileo (Ire). Iowa Derby, 7-5, Prairie Meadows
CHEROKEE RAP, D' Rapper, g, 7, o/o D' Code, by Boundary. Iowa Sprint S., 7-5, Prairie Meadows
CITY ZIP, Anyportinastorm, h, 6, o/o La Defense, by Wild Again. Oak Tree Sprint S., 7-4, Pleasanton
COIL, Myangelcindy, m, 6, o/o Unusual Music, by Unusual Heat. ALW, 7-4, Pleasanton
COLD HARBOR, Moksgmol, f, 4, o/o Karakorum Cheyenne, by Indian Charlie. OCL, 7-5, Woodbine
COUNTRY DAY, My Golden Day, f, 4, o/o Rich Man's Girl, by Touch Gold. ALW, 7-5, Prairie Meadows
CURLIN, Curlin's Voyage, f, 3, o/o Atlantic Voyage, by Stormy Atlantic. Fury S., 7-5, Woodbine
CURLIN, Unilateral, c, 4, o/o Mekong Delta, by Stormy Atlantic. MSW, 7-5, Woodbine
DANSILI (GB), Chaleur (GB), f, 4, o/o Lilyfire, by First Defence. AOC, 7-5, Belmont
DIALED IN, Papetu, c, 2, o/o Lady Malkin, by Sharp Humor. AOC, 7-5, Gulfstream
ENGLISH CHANNEL, Mitchell Road, m, 5, o/o Quake Lake, by War Chant. Ellis Park Turf S., 7-5, Ellis
FED BIZ, Front Run the Fed, c, 4, o/o Lawless Miss, by Posse. AOC, 7-5, Belmont
FIBER SONDE, Dr. Feelgood, g, 5, o/o Happy Numbers, by Polish Numbers. ALW, 7-4, Charles Town
FLAT OUT, Flat Out Speed, f, 3, o/o Blue Gallina, by Street Sense. GIII Iowa Oaks, 7-5, Prairie Meadows
FORMIDABLE, Choos Ur Adventure, g, 3, o/o Sharp Trip, by Trippi. MSW, 7-4, Prairie Meadows
FORTY TALES, Knight Tales, f, 4, o/o Knight Tripp, by Trippi. WCL, 7-5, Monmouth
GOLDENCENTS, Saturday's Gold, g, 3, o/o Saturdaynightbling, by Any Given Saturday. MSW, 7-4, Evangeline
GREELEY'S GALAXY, Mariah's Galaxy, m, 6, o/o Black Mariah, by Devil His Due. Louisiana Legends Turf Distaff S., 7-4, Evangeline
HANDSOME MIKE, Winter's Wonder, c, 4, o/o Grand Illumination, by Speightstown. MSW, 7-5, Gulfstream
JACK MILTON, Balook, f, 3, o/o Backside Blackie, by Yes It's True. MSW, 7-4, Evangeline
JIMMY CREED, A Melis, f, 3, o/o Seeking the Ghost, by Ghostzapper. MSW, 7-5, Los Alamitos Thoroughbred
KANTHAROS, Royal Urn, c, 4, o/o Born to Royalty, by King of Kings (Ire). John J. Reilly H., 7-5, Monmouth
LEMON DROP KID, Rivendell, f, 3, o/o Singita, by Holy Bull. MSW, 7-5, Belmont
LIAM'S MAP, Crazy Beautiful, f, 2, o/o Indian Burn, by Indian Charlie. MSW, 7-5, Ellis
LOOKIN AT LUCKY, Kid Chocolate, g, 4, o/o Exclusive Woman, by Cat Thief. MCL, 7-5, Belmont
LUFTIKUS, Sweetin Bread, g, 3, o/o Shortnin Bread, by Windsor Castle. ALW, 7-4, Charles Town

NATIVE RULER, Scrutinizer, g, 7, o/o Sharlilly, by Sharkey. John Wayne S., 7-4, Prairie Meadows
POWER BROKER, Bid for Power, f, 3, o/o Bidding War, by Grand Slam. MSW, 7-5, Prairie Meadows
RAISON D'ETAT, Ekklesia, c, 3, o/o Neith, by Dynaformer. MSW, 7-4, Los Alamitos Thoroughbred
RELOAD, All Canadian, c, 2, o/o Eustacia, by Forestry. MOC, 7-5, Woodbine
REPARATIONS, Mean to Amend, g, 5, o/o Don't Be So Mean, by The Deputy (Ire). ALW, 7-4, Charles Town
SHANGHAI BOBBY, Shang, c, 4, o/o Humble Janet, by Humble Eleven. Louisiana Legends Turf S., 7-4, Evangeline
SONGANDAPRAYER, Laughingsaintssong, g, 6, o/o Laughing Saint, by Vindication. Louisiana Legends Sprint S., 7-4, Evangeline
SUMMER FRONT, Reconvene, c, 3, o/o Lemon Crusta, by Lemon Drop Kid. MSW, 7-5, Monmouth
TAPIT, Doll Collection, f, 4, o/o Groupie Doll, by Bowman's Band. MSW, 7-5, Gulfstream
TAPITURE, Vacherie Girl, f, 3, o/o Saucey Officer, by Officer. Louisiana Legends Soiree S., 7-4, Evangeline
TEMPLE CITY, Sanctuary City, c, 3, o/o Considerate, by Leroidesanimaux (Brz). MSW, 7-5, Belmont

UNCAPTURED, Bye Bye J, f, 4, o/o Red Pine, by Awesome Again. Saylorville S., 7-4, Prairie Meadows
UNCLE MO, Mo City, f, 3, o/o City Sister, by Carson City. ALW, 7-5, Monmouth
UNION RAGS, Tale of the Union, c, 4, o/o Tanglewood Tale, by Tale of the Cat. ALW, 7-5, Belmont
WARRIOR'S REWARD, Night Ops, c, 4, o/o Bear All, by Kitalpha. GIII Cornhusker H., 7-5, Prairie Meadows
WILDCAT HEIR, Pay Any Price, g, 10, o/o One to Five, by Naevus. Bob Umphrey Turf Sprint S., 7-5, Gulfstream

TDN @thetdn THOROUGHBRED DAILY NEWS

Follow the TDN staff on Twitter
Thoroughbred Daily News

@kelseynrileyTDN	@BDiDonatoTDN	@SteveSherackTDN
@JessMartiniTDN	@CDeBernardisTDN	@BMassamTDN
@EquinealTDN	@HLAndersonTDN	@suefinley
@MKane49	@thorntontd	@garykingTDN
@SarahKAndrew	@CBossTDN	@JBiancaTDN

Royal Urn scores for Kantharos in the John J. Reilly H. at Monmouth | *Bill Denver/EQUI-PHOTO*

TDN EUROPE

MONDAY, 6 JULY 2020

MISHRIFF ON TOP IN THE JOCKEY CLUB

Mishriff and Ioritz Mendizabal | *Scoop Dyga*

By Tom Frary

While John Gosden was overseeing the comeback of Enable (GB) (Nathaniel {Ire}) at Sandown, Clarehaven were making their considerable presence felt at Chantilly as Prince Faisal's **Mishriff (Ire)** (Make Believe {GB}) captured the G1 Prix du Jockey Club. Impressive when dominating the June 6 Listed Newmarket S., the Nawara Stud homebred was ridden forward to a prominent position from his favourable draw by Ioritz Mendizabal and that made a world of difference due to the lack of a strong tempo. Eventually getting a gap inside the final furlong, the 15-2 shot hit the front 100 metres from the finish and surged away for a 1 3/4-length defeat of **The Summit (Fr)** (Wootton Bassett {GB}), with the G1 Poule d'Essai des Poulains hero **Victor Ludorum (GB)** (Shamardal) a neck back in third.

"John Gosden is without any doubt one of the best trainers in the world and just getting the call to ride was already an honour," Mendizabal said. "He's a top-class horse and I had the perfect trip. Mr. Gosden told me not to break the action of the horse and to give him as much of a fluent trip as I could and that's exactly what happened. He was perfectly relaxed after taking a little bit of a hold on the first turn and when he found the gap he really exploded. He was perfectly prepared for that and all I had to do was to finish the job." **Cont. p2**

GHAIYYATH BOSSES THE ECLIPSE

Charlie Appleby had relayed loud and clear that **Ghaiyyath (Ire)** (Dubawi {Ire}) was now the horse he had been waiting for and Godolphin's dynamic performer proved the point in style in Sunday's G1 Coral-Eclipse at Sandown. Casual this time getting to the front after the first half a furlong, the 9-4 second favourite was stalked by **Japan (GB)** (Galileo {Ire}) with **Enable (GB)** (Nathaniel {Ire}) taken back early racing four lengths off his tempo. Tackling the headwind up the straight as Japan chased hard, the G1 Coronation Cup hero had to draw on his significant reserves to plough on uphill to the line as the returning even-money favourite Enable stayed on down the outer. Her progress was a touch laboured, as John Gosden had suggested it might be when declaring her "85%" beforehand, and the leader was ultra-game to prevail by 2 1/4 lengths, with Enable denying Japan the runner's-up spot by a head. **Cont. p6**

IN TDN AMERICA TODAY

MET MILE & VEKOMA BENEFIT FROM ROLE RECASTS

The GI Runhappy Metropolitan H. was moved, due to covid, to headline status on the July 4 card at Belmont Park. This year's winner, Vekoma (Candy Ride {Arg}) also seems to be hitting his best stride. Read T.D. Thornton's The Week in Review for more.

Click or tap here to go straight to TDN America.

Mishriff On Top In The Jockey Club cont. from p1

"I think he'll stay further and will have no trouble with a mile and a half. To win another Classic after all these years feels like the first time over again."

Having been fourth over seven furlongs on debut at Yarmouth and third over a mile at Newbury in the space of 11 days in October, Mishriff bounced out of those encounters to score by 10 lengths over an extended mile on heavy ground at Nottingham in early November. Second to Full Flat (Speightstown) in the Feb. 29 Saudi Derby at Riyadh, he returned to Europe to put the subsequent Listed Fairway S. winner Volkan Star (Ire) (Sea the Stars {Ire}) in his place with a four-length success in the Newmarket.

Close up behind **Order of Australia (Ire)** (Australia {GB}) and 'TDN Rising Star' **Ocean Atlantique** (American Pharoah) initially as 'TDN Rising Star' Victor Ludorum was forced to the rear after a tardy start, Mishriff was ideally placed as the pressure increased in early straight. While Mickael Barzalona was winding up the 2-1 favourite Victor Ludorum on the outside with lengths to make up, Mendizabal was looking for racing room which was denied him at first. Switched to come around The Summit and baulking **Pao Alto (Fr)** (Intello {Ger}) in the process, he was level with Victor Ludorum 100 metres from the line but while the latter had used up all his gas to get on terms Mishriff had plenty left and settled the result quickly. The winner's interference to Pao Alto prompted an inquiry, but the result was allowed to stand.

Gosden commented, "He is a lovely horse. The owner-breeder was very keen to go for the Prix du Jockey Club and Mr. Mendizabal rode him beautifully after we discussed it this morning. I thought the most impressive part of the race was the last 100 metres. It is my first French Derby, but I've messed up a couple before. He has done nothing wrong really. He got left behind in Saudi Arabia, then finished the race strongly behind a horse that had Breeders' Cup form. I'm fascinated trip-wise, as he got that extended mile and a quarter. Do we stay at that sort of trip? Maybe we do. It was a great result."

Ted Voute, racing manager to owner Prince Faisal, added, "I actually thought he was in a bit of trouble at one stage. It's probably not his ideal ground, but he really picked up once he got into a good position. He has improved a lot from two to three--funnily enough, so did Make Believe. It's obviously fantastic for the Prince that Make Believe has now sired a Classic winner for him." Cont. p3

Mishriff emulates his sire Make Believe with a French Classic win | *Scoop Dyga*

BREEZE-UP SALE Graduates

Sponsored by

IRISH THOROUGHBRED MARKETING

GROUP PERFORMERS IN 2020

BODHICITTA
2ND: *Gamely Stakes - Gr.1*
ROCKEMPEROR
2ND: *Manhattan Stakes - Gr.1*
ETE INDIEN
WON: *Fountain of Youth Stakes - Gr.2*
2ND: *Florida Derby - Gr.1*
WAADY
WON: *Meydan Sprint - Gr.2*
A'ALI
WON: *Coral Charge - Gr.3*
DOCTOR GEOFF
WON: *The January Cup - Gr.3*
DOWN ON DA BAYOU
WON: *UAE Oaks - Gr.3*
FAR ABOVE
WON: *Palace House Stakes - Gr.3*
MR. MONOMOY
WON: *Risen Star Stakes - Gr.3*
OUTBURST
WON: *Florida Oaks - Gr.3*
TROPBEAU
WON: *Prix de la Grotte - Gr.3*
VITALOGY
WON: *Palm Beach Stakes - Gr.3*

Also LISTED winners DUCA DI COMO, EL ASTRONAUTE, FANTASTIC SPIRIT, OCEAN ATLANTIQUE, RED VERDON, STEP BY STEP

IRISH THOROUGHBRED MARKETING
Tel: +353 45 443060 • Email: info@itm.ie • www.itm.ie

TDN EUROPE

Senior Vice President
Gary King
Twitter: @garykingTDN
garyking@thetdn.com
+ 1.732.320.0975

International Editor
Kelsey Riley
Twitter: @kelseynrileyTDN
kelseynriley@thetdn.com

European Editor
Emma Berry
Twitter: @collingsberry
emmaberry@thetdn.com

Associate International Editor
Heather Anderson
Twitter: @HLAndersonTDN

Marketing Manager
Alayna Cullen
Twitter: @AlaynaCullen
alaynacullen@thetdn.com

Contributing Editors
Alan Carasso
Christina Bossinakis

Cafe Racing
Sean Cronin
Tom Frary
caferacing@thetdn.com

Irish Correspondent
Daithi Harvey

Regular Columnists
Chris McGrath | John Berry | Kevin Blake
Amy Lynam | Melissa Steele

IN TDN AUS/NZ TODAY

VINNIE COLT TOPS EASTER ROUND 2

A colt by I Am Invincible topped the Inglis Easter Round 2 Sale.

Click or tap here to go straight to TDN Aus/NZ.

G1 Prix du Jockey Club Cont.

He added, “The way he finished there today, it looks like a mile and a half wouldn’t be a problem, so the [G1] Prix de l’Arc de Triomphe could be an option.”

The Summit was running another big race for the Henri-Alex Pantall stable and new owners Lily Chan Li Lei and Marc Chan, with this being a second Classic placing having finished in the same spot in the Poulains. “I had doubts about the trip, but with his dam being by Acatenango I thought he might,” his trainer said. “He almost did it, but we have no excuses--he was beaten by a better horse on the day and has run a great race. We’ll see how he comes out of it and decide what to do next.”

Godolphin’s Lisa-Jane Graffard said of the real eye-catcher of the race, “Victor Ludorum was outstayed by a good winner, but the race wasn’t run to suit him and it all went wrong at the start. He showed a great turn of foot in the straight before finding Mishriff too strong near the line. He has still run very well and we will regroup before deciding any future plans.”

There was a shock for Seamie Heffernan, as he was handed a 22-day suspension for his use of the whip on the seventh-placed Order of Australia. Chantilly's stewards ruled that he had exceeded the five-stroke limit by six strokes. Already due to undergo a 14-day quarantine from tomorrow, he is set for a lengthy spell on the sidelines now. "I got a fairly strong suspension, but there are strict rules there," he said. "My horse was going to go over the rail, I had white paint all around my boot, but those are the rules and that's the way it was. I was using my stick for safety reasons, but the rules are what they are. I'm very disappointed and very sorry it happened, but there you go. Twenty two days is what they gave me, but there's a lot worse things going on in the world. I don't see any reason for appealing, I wouldn't like to be trying to override their authority, they have the authority to make the decision and whether it was right or wrong, it was made. It will start after the quarantine, so you won't see me riding for quite a long time now unless the quarantine changes. But there are people out there a lot worse off than what's happened to me."

Pedigree Notes

Mishriff hails from his sire’s first crop and becomes his first Group 1 as well as Classic winner. He is currently the last known foal out of the useful Contradict (GB) (Raven’s Pass) who also produced the Listed Prix de Saint-Patrick winner Orbaan (GB) (Invincible Spirit {Ire}) and last year’s G3 Craven S. and G3 Supreme S. runner-up Momkin (Ire) (Bated Breath {GB}). The second dam Acts of Grace (Bahri) took the G3 Princess Royal S. and is one of four stakes winners out of the G1 Prix de Diane heroine and influential producer Rafha (GB) (Kris {GB}). **Cont. p4**

For Sale by Private Treaty

Eyrefield Lodge Stud

The Curragh, Co. Kildare

A Unique and World Renowned Stud Farm on c. 160 Acres (64 Ha)
The Breeders of Many Classic Winners including the peerless Pretty Polly

---

Located in the very Heart of Ireland's Internationally renowned centre for the bloodstock industry and 5 minutes drive from the Curragh Racecourse, home of the Irish Classics.
Charming residence (c. 5,048 sq.ft.) with 4 reception, kitchen, 7 beds, 5 bath, conservatory – mature elevated setting with wonderful gardens and grounds. 4 staff cottages, 55 boxes in 3 yards, top quality limestone land in 17 well sheltered paddocks. A Classic producing stud farm with wonderful home

Other horses bred include: Caerwent (GR1), Unite (Irish Oaks), Marling (Champion Filly Europe), Overbury (GR1), Marwell (Champion Sprinter in Europe), Lady Seymour (GR2), Vintage Tipple (Irish Oaks) and many more.

JORDAN

PSRA LICENCE NO: 001536

Jordan Town and Country Estate Agents,
Edward Street, Newbridge, Co. Kildare, Ireland.
Tel: 00 353 45 433550. Fax: 00 353 45 434122
E-mail: paddy@jordancs.ie. www.jordancs.ie

G1 Prix du Jockey Club Cont.

Her leading performer is the G1 Haydock Sprint Cup-winning leading sire Invincible Spirit (Ire), while she is also responsible for another sire of note in Kodiac (GB) and his Listed Empress S.-winning full-sister Massarra (GB) whose progeny is headed by the Classic-placed Gustav Klimt (Ire) (Galileo {Ire}).

Share this story

Sunday, Chantilly, France

PRIX DU JOCKEY CLUB-G1, €900,000, Chantilly, 7-5, 3yo, c/f, 10 1/2fT, 2:04.01, g/s.

1--**MISHRIFF (IRE), 128, c, 3, by Make Believe (GB)**
1st Dam: Contradict (GB), by Raven's Pass
2nd Dam: Acts of Grace, by Bahri
3rd Dam: Rafha (GB), by Kris (GB)
1ST GROUP WIN; **1ST GROUP 1 WIN**. O-Prince A A Faisal; B-Nawara Stud Company Ltd (IRE); T-John Gosden; J-Ioritz Mendizabal. €514,260. Lifetime Record: SW-Eng, 6-3-1-1, €679,493. *1/2 to Orbaan (GB) (Invincible Spirit {Ire}), SW-Fr; and Momkin (Ire) (Bated Breath {GB}), MGSP-Eng. **Werk Nick Rating: A++**. **Click for the eNicks report & 5-cross pedigree**.

2--**The Summit (Fr)**, 128, c, 3, Wootton Bassett (GB)--Acola (Fr), by Acatenango (Ger). (€16,000 Ylg '18 AROCT). O-Marc Chan & Mme Lei Li; B-SARL Jedburgh Stud (FR); T-Henri-Alex Pantall. €205,870.

3--**Victor Ludorum (GB)**, 128, c, 3, Shamardal--Antiquities (GB), by Kaldounevees (Fr). 'TDN Rising Star' O/B-Godolphin; T-Andre Fabre. €102,870.

Margins: 1 3/4, NK, 1. Odds: 7.50, 21.00, 3.00.

Also Ran: Dawn Intello (Fr), Port Guillaume (Fr), Pao Alto (Fr), Order of Australia (Ire), Fantastic Spirit (Fr), Hurricane Dream (Fr), Ocean Atlantique, Gold Trip (Fr), San Fabrizio (Fr), Chachnak (Fr), Ecrivain (Fr), Fort Myers, Pisanello (Ire). Scratched: Celtic Art (Fr). **Click for the Racing Post result or the free Equineline.com catalogue-style pedigree. Video, sponsored by Fasig-Tipton.**

FANCY THAT!

Aidan O'Brien has yet to win the G1 Prix de Diane Longines and son Donnacha has the jump on him in his first season training after **Fancy Blue (Ire)** (Deep Impact {Jpn}) battled to glory in Sunday's Chantilly Classic. Runner-up but the major eye-catcher in the June 13 G1 Irish 1000 Guineas at The Curragh, Michael Tabor's second-string behind the winner of that Classic **Peaceful (Ire)** (Galileo {Ire}) was always close to the pace set by the G1 Coronation S. heroine **Alpine Star (Ire)** (Sea the Moon {Ger}). Gaining the edge with 300 metres remaining, the 8-1 shot kept finding to deny that 2-1 favourite in a nip-and-tuck finale. Cont. p4

IRISH-BRED FILLIES PROVING BEST IN BRITAIN

UNDER THE STARS (IRE)
Listed Eternal Fillies' Stakes
Haydock, 25 June 2020

FANNY LOGAN (IRE)
G2 Hardwicke Stakes
Royal Ascot, 19 June 2020

QUE AMORO (IRE)
Listed Land O'Burns Fillies' Stakes
Ayr, 22 June 2020

IRISH THOROUGHBRED MARKETING

BUY AND BREED IN IRELAND
BUY AND BREED THE BEST

Contact ITM for information on Irish breeding and sales:
Phone + 353 45 443 000
Email Info@itm.ie
Website www.itm.ie

G1 Prix de Diane Longines Cont.

At the line, she had a short neck to spare over the Niarchos homebred, with two heads separating Peaceful and **Raabihah** (Sea the Stars {Ire}) in a four-way thriller.

"This is another great moment in a very strange season, but it's all going well now," jockey Pierre-Charles Boudot commented. "I'm absolutely thrilled to win a first Classic for such a young trainer and he said she was very straightforward and easy to ride and would stay very well. We didn't go very fast in front, but it wasn't in our interest nor that of Stephane Pasquier to set the pace for the others. She really put her heart into it for me."

Donnacha is only 21 and was understandably delighted to become the third member of his family to train a Classic winner. "There's so much pressure and a lot of work goes into it, but this feeling is great," he said. "I always knew she was a very good filly and we always thought the step up in trip would suit her. Pierre is a very good rider and I told him to do what he wants. There was no pace early so he went forward on her and sat upsides the leader. It was exactly what I would have liked him to do. She quickened up well and stuck at it. We'll get her home and see how she is. We might have a look at the [G1] Irish Oaks at The Curragh."

Trained at Ballydoyle last term, Fancy Blue was off the mark on debut over seven furlongs at Naas in September before taking the Listed Staffordstown Stud S. at The Curragh the following month. Making up an abundance of ground out wide against the bias in the Irish Guineas, she was at the forefront here and from some way out had only Alpine Star to beat. Despite the oncoming threat of Peaceful and Raabihah to her left, it was the market-leader down on the rail who she had to subdue and she finally did so in the last 50 metres.

Alpine Star's trainer Jessie Harrington said of the runner-up, "She's gone very close and it was a whisker either way. Maybe the ground was a bit too quick for her, but that's life. It's quite a funny feeling to be disappointed after running second in a Group 1. She ran her heart out. It's pretty quick after Ascot and I'm delighted with her. She seems to stay and she did everything right."

Fancy Blue is a first Classic winner for first-season trainer Donnacha O'Brien | *Scoop Dyga*

Seamie Heffernan said of Peaceful, who was finishing off strongly having been trapped behind the main protagonists at a crucial stage, "Peaceful ran a really good race. I had a good position, I was a little keen and decided to follow my danger, it could have gone a little bit smoother for me, but she lost nothing in defeat and ran her guts out. She's a very good filly, it could have just have gone a little smoother, but that's racing."

Pedigree Notes

Fancy Blue is out of Chenchikova (Ire) (Sadler's Wells), who was also responsible for the Listed Star Appeal S. winner and G1 Dewhurst S. third Smuggler's Cove (Ire) (Fastnet Rock {Aus}) and his dual listed-winning full-brother Casterton (Ire). The second dam Kasora (Ire) (Darshaan {GB}) was Broodmare of the Year in 2002 and 2003 courtesy of the exploits of Chenchikova's famed full-brother, the G1 Epsom and Irish Derby and dual GI Breeders' Cup Turf hero and leading sire High Chaparral (Ire) and his G2 Dante S.-winning full-brother Black Bear Island (Ire) who was also runner-up in the GI Secretariat S. **Cont. p6**

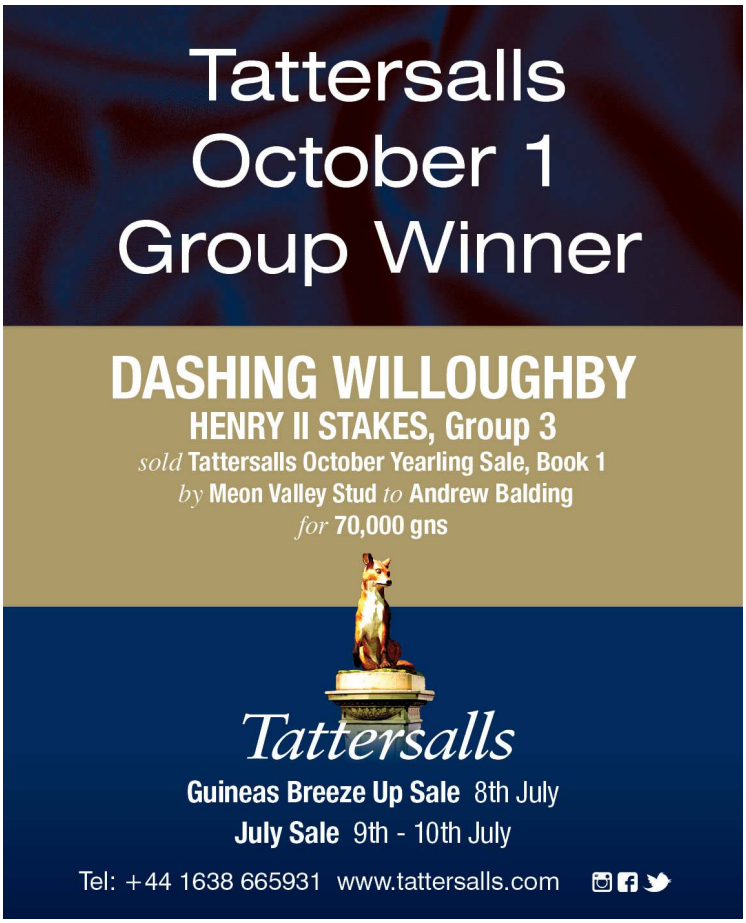

G1 Prix de Diane Longines Cont.

Also connected is the listed-placed Treasure the Lady (Ire) (Indian Ridge {Ire}) who is in turn the second dam of this year's G3 Leopardstown 1000 Guineas Trial winner Love Locket (Ire) (No Nay Never). Kasora is also the second dam of the G3 Hampton Court S. winner Hunting Horn (Ire) (Camelot {GB}), who was third in the GI Belmont Derby Invitational as well, and the G2 Beresford S. scorer and G1 National S. third David Livingston (Ire) (Galileo {Ire}). Chenchikova also has an as-yet unraced filly by Zoffany (Ire) named Miss Chess (Ire) and a yearling filly by Caravaggio.

Share this story

Sunday, Chantilly, France

PRIX DE DIANE LONGINES-G1, €600,000, Chantilly, 7-5, 3yo, f, 10 1/2fT, 2:05.46, g/s.

1--**FANCY BLUE (IRE), 126, f, 3, by Deep Impact (Jpn)**
1st Dam: Chenchikova (Ire), by Sadler's Wells
2nd Dam: Kasora (Ire), by Darshaan (GB)
3rd Dam: Kozana (GB), by Kris (GB)
1ST GROUP WIN; **1ST GROUP 1 WIN**. O-Michael Tabor, Derrick Smith & Susan Magnier; B-Coolmore (IRE); T-Donnacha O'Brien; J-Pierre-Charles Boudot. €342,840. Lifetime Record: SW & G1SP-Ire, 4-3-1-0, €432,092. *1/2 to Smuggler's Cove (Ire) (Fastnet Rock {Aus}), SW-Ire & G1SPEng, $137,682; and Casterton (Ire) (Fastnet Rock {Aus}), MSW & GSP-Fr, $163,024. **Click for the eNicks report & 5-cross pedigree**. **Werk Nick Rating: C+**.

2--**Alpine Star (Ire)**, 126, f, 3, Sea The Moon (Ger)--Alpha Lupi (Ire), by Rahy. O/B-Niarchos Family (IRE); T-Jessica Harrington. €137,160.

3--**Peaceful (Ire)**, 126, f, 3, Galileo (Ire)--Missvinski, by Stravinsky. O-Michael Tabor, Derrick Smith & Susan Magnier; B-Coolmore (IRE); T-Aidan O'Brien. €68,580.

Margins: SNK, HD, HD. Odds: 8.10, 2.10, 3.90.

Also Ran: Raabihah, Magic Attitude (GB), Ebaiyra, Solsticia (Ire), Speak of the Devil (Fr), Miss Extra (Fr), Mageva (GB), Vadsena (Fr). **Click for the Racing Post result or the free Equineline.com catalogue-style pedigree. Video, sponsored by Fasig-Tipton**.

Ghaiyyath Bosses The Eclipse Cont. from p1

Jockey William Buick had every fraction right and he said, "He's got a huge cruising speed and he knows how to use it. It was his first go over a mile and a quarter in a Group 1 and he was in a nice rhythm the whole way. Charlie had him in great shape. We were obviously concerned about Enable coming into the race, but it was her first run of the season and I'm sure she'll improve from the race."

Re-setting Newmarket's Rowley Mile's mile-and-a-half track record a month previously when leading Anthony Van Dyck (Ire) (Galileo {Ire}) and Stradivarius (Ire) (Sea the Stars {Ire}) a merry dance in the Coronation Cup, Ghaiyyath was putting two big efforts back-to-back after his 8 1/2-length success in the Feb. 20 G3 Dubai Millennium at Meydan. That suggested that the 5-year-old had turned a corner from last term, when one of his typically audacious front-running displays tended to be followed by a drop-off the next time. That was the case when his remarkable 14-length win in the G1 Grosser Preis von Baden preceded a dive in fortunes in ParisLongchamp's G1 Prix de l'Arc de Triomphe in October, but it is widely-held that he went off too fast in testing ground there.

Having not always been comfortable on ground with some bounce, it holds no fears for the imposing bay these days and he was unhurried by William Buick despite not breaking best. It may have taken him a few strides to get into his customary position, but when he got there he was free to do as he pleased with the only other pace angles **Magic Wand (Ire)** (Galileo {Ire}) and **Bangkok (Ire)** (Australia {GB}) restrained. Frankie was intent on keeping Enable away from the possibility of a prolonged duel, but when the time came to join pursuit she had a touch less than her customary zip. Cont. p7

GETTING AHEAD OF THE FIELD

STARTS IN THE PADDOCK

Dashing Willoughby
Henry II Stakes,
Group 3

Congratulations to his Breeders **Meon Valley Stud** and all their team who raised and consigned him

For that extra bit of backup and support while raising your Champions, Saracen are here to help.

Breeders know they can rely on us.

FEED THE DIFFERENCE

Call a member of our dedicated specialist Thoroughbred team.

POLLY BONNOR Tel: +44 7973 802 210
DANIELA NOWARA Tel: +33 676 17 88 99
contact the Office Tel: +44 1488 73456
or visit **www.saracenhorsefeeds.com/thoroughbred**

CATHERINE RUDENKO Tel: +44 7419 359252
ROSIE MARGARSON Tel: +44 7736 617985

Partnering with Kentucky Equine Research®

SARACEN HORSE FEEDS

Ghaiyyath Bosses The Eclipse Cont.

Japan gave way eventually as Ghaiyyath maintained his momentum and it was clear on the rising ground to the line that Juddmonte's mare would not be adding another prestige event to her illustrious tally.

"As a horse, you go with what Ghaiyyath wants to do--he's not a horse who likes to be controlled," Buick added. "You just sit against him, let him use his huge stride and go when he's ready. He's a joy to ride and a very, very good horse. As a 5-year-old he's mature physically and mentally--he's becoming the finished article. I think a mile and a quarter will be his optimum trip, as he's very fast. Sometimes when you ride him over a mile and a half you're always worried the last furlong is going to be a long one, but he keeps going."

Ghaiyyath makes it back-to-back Group 1s in the Coral-Eclipse | *Racing Post*

Charlie Appleby, 45 on Sunday, was enjoying the perfect gift and said, "He's a horse we've always held in high regard and we've seen the performances he can put up. Obviously he'd been an emphatic winner in France and in Germany and out in Dubai, but I think the Coronation Cup win gained him a lot of fans and support. We were never concerned about dropping him back to the 10 furlongs today. He's got loads of pace and statistically this track suits front-runners. We had immense respect for Enable, who I felt lost nothing in defeat--it was a great battle up the straight."

"This year he seems to be taking his races better," he added. "We toyed with the idea of going for the [G1] Prince of Wales's S. after the Coronation Cup, but we thought we'd give ourselves an extra couple of weeks and we know this track can favour a front runner. The [G1] Juddmonte International at York would be up there. He's shown his versatility now, winning over 10 and 12 furlongs. You don't beat Enable having an easy run, so we'll see where we are over the next week and then decide whether we head to York or whether he needs a bit more time. There's plenty of racing coming up over the autumn, so I don't think we need to be making any rash decisions. Our plan was always to work back from another crack at the Arc. If Enable is in it, we'll just have to take her on again."

John Gosden was thinking about Ascot in three weeks' time and a third King George for the runner-up. "I'm delighted with her," he said. "She ran a gorgeous race. We know Ghaiyyath and as I warned everybody it is a great front-runners track, Sandown. If he gets free on the front, as he is a fabulous horse, you are never going to get to him. We found that out in the Coronation. She has put in a perfect performance and has come with a lovely run. I'm delighted with the way she came there. Frankie said the last half a furlong she just needed it, so he looked after her. It is the perfect platform we were looking for for the King George. We were very happy.

"She enjoyed it and her zest and desire is there, but trying to get involved with a front-running horse like him was never going to be her deal. I think I did warn everybody about that left, right and centre. She is an older mare now and it has taken a great deal more to get her to this point, but she has run a beautiful race and I couldn't be more thrilled with her. We knew coming we were 85% and you are not going to beat a front-running horse like that around here. She has run the most perfect race to point towards the King George." **Cont. p8**

AN OUTSTANDING CLASSIC WINNER FROM THE FIRST CROP OF

MAKE BELIEVE

MISHRIFF dominates in the
Gr.1 Prix du Jockey Club at Chantilly yesterday.

Congratulations to trainer ***John Gosden*** *&* ***breeder Nawara Stud Ltd.***

BALLYLINCH STUD
Thomastown, Co. Kilkenny, Ireland
Tel: +353 (0)56-7724217
Fax: +353 (0)56-7724624
info@ballylinchstud.ie
eoin@ballylinchstud.ie
joc@ballylinchstud.ie
www.ballylinchstud.com

Pedigree Notes

Ghaiyyath is a son of the dominant G1 Irish 1000 Guineas heroine Nightime (Ire) (Galileo {Ire}), who has also produced the GI Man o'War S., G3 Kilternan S. and G3 Blue Wind S. winner Zhukova (Ire) (Fastnet Rock {Aus}) and the listed-placed Sleeping Beauty (Ire) (Oasis Dream {GB}), who is in turn the dam of the GIII With Anticipation S. runner-up Irish Territory (Ire) (Declaration of War). From the family of the GI Sword Dancer Invitational hero King's Drama (Ire) (King's Theatre {Ire}), Nightime has understandably become something of a legend at the major sales auction houses.

Zhukova was bought by Sheikh Mohammed for 3.7 million gns at the 2017 Tattersalls December Mares Sale, while the following year's auction saw Stroud Coleman Bloodstock pay 700,000gns for the Foal Sale's top-priced full-brother to Ghaiyyath who is now named New Kingdom (Ire). At the Goffs November Foals Sale in November, Nightime's latest son of Dubawi set a new record when again being knocked down to Godolphin for €1.2 million.

Share this story

Sunday, Sandown, Britain

CORAL-ECLIPSE-G1, £250,000, Sandown, 7-5, 4yo/up, 9f 209yT, 2:04.48, gd.

1--**GHAIYYATH (IRE), 129, h, 5, by Dubawi (Ire)**
1st Dam: Nightime (Ire) (G1SW-Ire, $299,507), by Galileo (Ire)
2nd Dam: Caumshinaun (Ire), by Indian Ridge (Ire)
3rd Dam: Ridge Pool (Ire), by Bluebird
(€1,100,000 Wlg '15 GOFNOV). O-Godolphin; B-Springbank Way Stud (IRE); T-Charlie Appleby; J-William Buick. £141,775. Lifetime Record: Hwt. Older Horse-Ger at 11-14, G1SW-Ger, MGSW & G1SP-Fr, GSW-UAE, 11-8-0-2, $762,840. *1/2 to Zhukova (IRE) (Fastnet Rock (AUS)), Hwt. Older Mare-Eur at 9.5-11f, GISW-USA & MGSW-Ire, $499,594; and Sleeping Beauty (Ire) (Oasis Dream {GB}), SP-Ire. **Click for the eNicks report & 5-cross pedigree**. **Werk Nick Rating: A+++ *Triple Plus***.

2--**Enable (GB)**, 126, m, 6, Nathaniel (Ire)--Concentric (GB), by Sadler's Wells. O-Khalid Abdullah; B-Juddmonte Farms Ltd (GB); T-John Gosden. £53,750.

3--**Japan (GB)**, 129, c, 4, Galileo (Ire)--Shastye (Ire), by Danehill. (1,300,000gns Ylg '17 TATOCT). O-Derrick Smith, Susan Magnier, Michael Tabor & Masaaki Matsushima; B-Newsells Park Stud (GB); T-Aidan O'Brien. £26,900.

Margins: 2 1/4, HD, 1HF. Odds: 2.25, 1.00, 6.00.

Also Ran: Magic Wand (Ire), Deirdre (Jpn), Regal Reality (GB), Bangkok (Ire).

Click for the Racing Post result or the free Equineline.com catalogue-style pedigree.

MANUELA DE VEGA IN A CLASS OF HER OWN

Haydock's G2 bet365 Lancashire Oaks was blighted by the withdrawals of Antonia de Vega (Ire) (Lope de Vega {Ire}) and Dame Malliot (GB) (Champs Elysees {GB}) on Sunday, but such was the manner of victory of Waverley Racing's hot favourite **Manuela de Vega (Ire)** (Lope de Vega {Ire}) it may be that their resistance would have proven futile regardless. Having made all in dramatic fashion when beating the subsequent G2 Hardwicke S. scorer Fanny Logan (Ire) (Sea the Stars {Ire}) in the course-and-distance G3 Pinnacle S. June 7, the 1-2 market-leader was content to track the pace this time under Harry Bentley. Taking over travelling easily approaching three out, the bay was soon clear and while it looked slow-motion at the end she had a comfortable 5 1/2-length margin to spare over the outsider **Makawee (Ire)** (Farhh {GB}), with another six lengths back to **Hereby (Ire)** (Pivotal {GB}). "She travelled very nicely throughout and went through the ground nicely," Bentley said. "She's put a good bit of distance between them and she stays well. I think she's quite versatile regards ground and the [G2] Lillie Langtry [at Goodwood] could be a nice race for her."

Cont. p9

MORE GROUP SUCCESS FOR
LOPE DE VEGA
Sire of **MANUELA DE VEGA**, impressive winner of the **Gr.2** Lancashire Oaks at Haydock.
Congratulations to trainer **Ralph Beckett** & breeder **Merriebelle Irish Farm Ltd.**

BALLYLINCH STUD
Thomastown, Co. Kilkenny, Ireland
Tel: +353 (0)56-7724217
info@ballylinchstud.ie
joc@ballylinchstud.ie
eoin@ballylinchstud.ie
www.ballylinchstud.com

FEED THE DIFFERENCE

Manuela de Vega
Lancashire Oaks, **Group 2**

Congratulations to trainer
Ralph Beckett and all his team
at Kimpton Down Stables.

For that extra bit of backup and support while training your Champions, Saracen are here to help.

Trainers know they can rely on us.

FEED THE DIFFERENCE

Call a member of our dedicated specialist Thoroughbred team.

POLLY BONNOR Tel: +44 7973 802 210
DANIELA NOWARA Tel: +33 676 17 88 99
contact the Office Tel: +44 1488 73456
or visit **www.saracenhorsefeeds.com/thoroughbred**

CATHERINE RUDENKO Tel: +44 7419 359252
ROSIE MARGARSON Tel: +44 7736 617985

Partnering with Kentucky Equine Research®

SARACEN
HORSE FEEDS

G2 Lancashire Oaks Cont.

Manuela de Vega began last term as a live Oaks contender, having won the Listed Silver Tankard S. in style at two and she upheld that when fourth in the Epsom Classic after a second in the Listed Cheshire Oaks in May. Fifth in the G1 Irish Oaks at The Curragh in July and second upped to 14 furlongs for the Lillie Langtry in August, the bay went back to Goodwood to be third in the G3 March S. before finishing runner-up in Chester's Listed Stand Cup over an extended 12 furlongs in September. Beaten a neck by Nancho (Ger) (Tai Chi {Ger}) when runner-up in the G1 Grosser Preis von Bayern at Munich in November, she has come back stronger this season and it may be that she is able to land a top-level contest when the ground rides like this.

Manuela de Vega | *Racing Post*

Pedigree Notes

Manuela de Vega is a full-sister to the G2 Gran Criterium hero Hero Look (Ire) and the dual listed winner Isabel de Urbina (Ire) and a half to the ill-fated Lincoln H. winner Auxerre (Ire) (Iffraaj {GB}). Their dam is the dual listed-placed Roscoff (Ire) (Daylami {Ire}), a daughter of the listed scorer and multiple group-placed sprinter Traou Mad (Ire) (Barathea {Ire}). She is one of four black-type winners out of the G3 Prix de Saint-Georges winner Pont-Aven (Ire) (Try My Best), including the top-class multiple Group 1-placed speedster Sainte Marine (Ire) (Kenmare {Fr}) and the G2 Gimcrack S.-winning sire Josr Algahoud (Ire) (Darshaan {GB}). Roscoff also has a 2-year-old full-sister to Manuela de Vega to follow.

Share this story

Sunday, Haydock, Britain

BET365 LANCASHIRE OAKS-G2, £52,000, Haydock, 7-5, 3yo/up, f, 11f 175yT, 2:35.71, sf.

1--**MANUELA DE VEGA (IRE), 131, f, 4, by Lope de Vega (Ire)**
1st Dam: Roscoff (Ire) (MSP-Fr), by Daylami (Ire)
2nd Dam: Traou Mad (Ire), by Barathea (Ire)
3rd Dam: Pont-Aven (Ire), by Try My Best
(€100,000 Ylg '17 GOFOR). O-Waverley Racing; B-Merriebelle Irish Farm Ltd (IRE); T-Ralph Beckett; J-Harry Bentley. £29,489. Lifetime Record: G1SP-Ger, 11-4-4-1, $317,455. *Full to Hero Look (Ire), Hwt. 2yo Colt-Ity, Hwt. 3yo-Ity at 7-9.5f & MGSW-Ity, $342,989; and Isabel de Urbina (Ire), MSW-Eng, $131,502. **Click for the eNicks report & 5-cross pedigree.**
Werk Nick Rating: A++.

MOUNT COOTE STUD, IRELAND - PRODUCES WINNERS

2--**Makawee (Ire)**, 131, m, 5, Farhh (GB)--Storming Sioux (GB), by Storming Home (GB). O/B-Geoff & Sandra Turnbull (IRE); T-David O'Meara. £11,180.

3--**Hereby (Ire)**, 131, f, 4, Pivotal (GB)--Look Here (GB), by Hernando (Fr). O-J H Richmond-Watson; B-Lawn Stud (IRE); T-Ralph Beckett. £5,595.

Margins: 5HF, 6, 3/4. Odds: 0.50, 28.00, 7.50.
Also Ran: Cabaletta (GB), Spirit of Appin (GB). Scratched: Antonia de Vega (Ire), Dame Malliot (GB). **Click for the Racing Post result or the free Equineline.com catalogue-style pedigree.**

Sunday, San Siro, Italy

PREMIO OAKS D'ITALIA-G2, €407,000, San Siro, 7-5, 3yo, f, 2200mT, 2:18.00, gd.

1--**AUYANTEPUI (GB), 123, f, 3, Night of Thunder (Ire)**
1st Dam: Sopran Enery (Ire), by Montjeu (Ire)
2nd Dam: Sopran Londa (Ire), by Danehill
3rd Dam: Longobarda (Fr), by Crystal Palace (Fr)
1ST GROUP WIN. O-We Bloodstock SRL & OTI Racing; B-Allevamento Le Gi Massimo Parri (GB); T-Nicolo' Simondi; J-Claudio Colombi; €157,250. Lifetime Record: 3-3-0-0, €188,250. **Click for the eNicks report & 5-cross pedigree.**
Werk Nick Rating: A+++. *Triple Plus*.

◆ Narvick Int'l / De Burgh Equine ◆

Purchased by
Ital-Cal Horse Management

2--**Memphis (Ger)**, 123, f, 3, Jukebox Jury (Ire)--Margarita (Ger), by Lomitas (GB). (€15,000 Ylg '18 BBAOCT). O-German Racing Club; B-Dr. K Schulte (Ger); €69,190.

3--**Made in Italy (Ire)**, 123, f, 3, Mukhadram (GB)--Delicatezza (GB), by Danehill Dancer (Ire). (7,000gns Ylg '18 TATOCT). O-Ambrosiana Racing & Les Boyer; B-Societa Agricola La Tesa SRL (Ire); €37,740.

Margins: NK, 3/4, HD. Odds: 0.61, 11.58, 15.27.
Also Ran: Tangut (Ger), Rose Secret (Ity), Fuoriserie (GB), Annyrose (Ity), A Racing Beauty (Ger), Frivola (GB), Norohna (Fr), Frozen Touch (Ire). **Click for the Racing Post chart or the free Equineline.com catalogue-style pedigree. Video.**

Night of Thunder | *Marc Ruhl*

G2 Premio Oaks d'Italia Cont.

Auyantepui rallied to take the G2 Premio Oaks d'Italia over 2200 metres at San Siro on Sunday, scoring by a neck over the lunging Memphis. She is the first Classic winner for Night of Thunder, who has been raking in the black-type winners of late.

The 3-5 pick settled near the rear of the field and was a touch stirred up before calming to her task. Still covered up inside the final quarter-mile, Claudio Colombi said go and she accelerated, picking off rivals down the lane and working towards the front. Out in the centre of the course the grey continued to improve, and finally collared the leader Tangut (Ger) (Adlerflug {Ger}), before withstanding the late rallies of Memphis and Made in Italy. Memphis was a neck back in second, with Made in Italy three parts of a length back in third.

A winner of her first two starts here by a combined 9 ½ lengths, including the June 13 Listed Premio Mario Incisa della Rocchetta, Auyantepui holds an entry into next weekend's G2 Italian Derby, but is not definite to run there. In the long term, the progressive filly will be transferred to the yard of Mario Baratti in Chantilly, as OTI Racing recently purchased 50% of Auyantapui prior to her Oaks score.

Pedigree Notes

One of 15 black-type winner and seven group winners for her sire, who stands under the Darley banner for €25,000 at Kildangan Stud in Ireland, Auyantepui is a granddaughter of the Italian group winner Sopran Londa (Ire) (Danehill), who also landed an Italian fillies' Classic–the 1998 G1 Premio Regina Elena (Italian 1000 Guineas)--and was the bridesmaid in the G3 Premio Dormello. She in turn, is a half-sister to G1 Derby Italiano hero Cima de Triomphe (Ire) (Galileo {Ire}), as well as to the dam of Italian Group 3 winner Loritania (Ire) (Teofilo {Ire}).

Auyantepui is the third foal, third runner and third winner out of her winning dam. She has a juvenile Golden Horn (GB) half-sister to follow.

A'ALI TAKES CHARGE

Shaikh Duaij Al Khalifa's **A'Ali (Ire)** (Society Rock {Ire}) showed his class on several occasions last year and he was on his A-game again on Saturday when landing a competitive renewal of Sandown's G3 Coral Charge. Successful in the G2 Norfolk S., G2 Prix Robert Papin and G2 Flying Childers S., the bay nevertheless entered this with three off-the-board efforts from his last four starts and was let go at a generous 12-1 as a result. Chasing the furious early gallop under Frankie Dettori, he allowed the free-running 13-8 favourite **Liberty Beach (GB)** (Cable Bay {Ire}) first run but once alongside her 150 yards out was always going to finish off stronger. At the line, he had a length to spare, with **Tinto (GB)** (Compton Place {GB}) a neck behind in third.

"He has not grown much from two to three, but what he lacks in stature he makes up for in heart and guts," his rider commented. "He got his head down like a terrier and he wants to win."

For all his achievements as a juvenile, A'Ali's gloss had been tarnished for some by his reversals, but it is easy to argue that a combination of soft ground and six furlongs did not play to his strengths when fifth in the G1 Prix Morny at Deauville in August. Perhaps racing for the first time around a bend caught him out when 10th in the GI Breeders' Cup Juvenile Turf Sprint and it could be that Newcastle's Tapeta was not for him as he wound up eighth on his seasonal bow in the six-furlong June 4 G3 Pavilion S. In his element under these race conditions, Ed Crisford is keen to crack on.

"It was nice to see the horse come back," he said. "Six furlongs at Newcastle on the all-weather didn't work out. He came out of the race really well, was training well and back at five he did it really well. He is a triple Group 2 winner, but he went to America and had one bad run and he became forgotten quickly. He is a good horse and he deserves to be where he is. He is not the biggest, but he has got an engine."

In this part of the division, there is no getting away from Battaash (Ire) (Dark Angel {Ire}) and A'Ali is one who will be charged with trying to stop Shadwell's bullet in his historic bid for a fourth G2 King George S. "He will head to Goodwood now for the King George, as there are not many places to go, then we will look at the Nunthorpe," Crisford added. "It was a really good race today though, as there were some proper horses in there and he was taking on the older horses. He had to be at his best today and he was."

Pedigree Notes

A'Ali is out of Motion Lass (GB) (Motivator {GB}), a half-sister to the G3 Darley S. winner and G1 Coronation Cup-placed Enforcer (GB) (Efisio {GB}) and to the stakes-placed Canaveral (GB) (Cape Cross {Ire}). **Cont. p11**

GETTING AHEAD OF THE FIELD

STARTS IN THE PADDOCK

Tabera
BBAG Diana Trial
Listed

Congratulations to Owner/Breeders **Litex Commerce** *and trainer* **Miltcho Mintchev**

For that extra bit of backup and support while raising and training your Champions, Saracen are here to help.

Breeders & Trainers know they can rely on us.

FEED THE DIFFERENCE

Call a member of our dedicated specialist Thoroughbred team.

POLLY BONNOR Tel: +44 7973 802 210
DANIELA NOWARA Tel: +33 676 17 88 99
contact the Office Tel: +44 1488 73456
or visit **www.saracenhorsefeeds.com/thoroughbred**

CATHERINE RUDENKO Tel: +44 7419 359252
ROSIE MARGARSON Tel: +44 7736 617985

Partnering with Kentucky Equine Research®

SARACEN HORSE FEEDS

A'Ali | *Racing Post*

G3 Coral Charge Sprint S. Cont.

The third dam is the GIII Tempted S. scorer Willowy Mood (Will Win), who is related to the triple Grade III winner OK By Me (With Approval) and the GIII Royal Palm H. winner D J's Rainbow (Tom Rolfe) and the triple Grade I hero Sea Cadet (Bolger). Motion Lass's yearling filly is by Cotai Glory (GB).

Sunday, Sandown, Britain

CORAL CHARGE SPRINT S.-G3, £40,700, Sandown, 7-5, 3yo/up, 5f 10yT, 1:00.43, gd.

1--**A'ALI (IRE), 124, c, 3, by Society Rock (Ire)**
1st Dam: Motion Lass (GB), by Motivator (GB)
2nd Dam: Tarneem, by Zilzal
3rd Dam: Willowy Mood, by Will Win
(£35,000 Ylg '18 GOUKPR; £135,000 2yo '19 GOFBRE). O-Shaikh Duaij Al Khalifa; B-Tally-Ho Stud (IRE); T-Simon & Ed Crisford; J-Lanfranco Dettori. £23,081. Lifetime Record: GSW-Fr, 8-4-1-0, $245,520. **Werk Nick Rating: A+. Click for the eNicks report & 5-cross pedigree.**

2--**Liberty Beach (GB)**, 121, f, 3, Cable Bay (Ire)--Flirtinaskirt (GB), by Avonbridge (GB). (£16,000 RNA Ylg '18 TASAYG). O/B-Phillip Wilkins (GB); T-John Quinn. £8,751.

3--**Tinto (GB)**, 129, g, 4, Compton Place (GB)--Amirah (Ire), by Holy Roman Emperor (Ire). (£11,000 Ylg '17 TASAYG; 30,000gns 2yo '18 TATHIT). O-D James, S Jenkins & M Quigley; B-Llety Farms (GB); T-Amanda Perrett. £4,379.

Margins: 1, NK, 1 1/4. Odds: 12.00, 1.63, 33.00.

Also Ran: Tis Marvellous (GB), Lazuli (Ire), Dakota Gold (GB), Rocket Action (GB), Band Practice (Ire), Tarboosh (GB), Maid In India (Ire), Caspian Prince (Ire). Scratched: Lady In France (GB).

Click for the Racing Post result or the free Equineline.com catalogue-style pedigree.

SNOW CAPS STELLAR WEEKEND FOR GALILEO

At the end of another high-prestige two-day spell of action where discussion inevitably returned to the essence of Galileo (Ire), Cork's latest renewal of the G3 Munster Oaks was added to his formidable honour roll courtesy of his 1.2million gns daughter **Snow (Ire)**. A dyed-in-the-wool specimen by Coolmore's colossus, Ballydoyle's full-sister to the recently-retired Kew Gardens (Ire) was a determined 10-furlong maiden winner at The Curragh June 13 and a close second to One Voice (Ire) (Poet's Voice {GB}) in the G3 Blue Wind S. over that trip at Leopardstown eight days later. Coming back with enthusiasm not only undimmed but enhanced, the 11-4 favourite was happy to track the leading duo as last year's G1 Irish St Leger heroine **Search For a Song (Ire)** (Galileo {Ire}) was pulled up having stumbled on the first turn. Taking the measure of **Loveisthehigherlaw (GB)** (Kodiac {GB}) approaching the final two furlongs, the chestnut relished that extra distance to hold **Snapraeceps (Ire)** (Canford Cliffs {Ire}) by 1 1/4 lengths.

"Seamie rode her in her maiden and in the Blue Wind and he rated her fairly highly," jockey Wayne Lordan said. "She was always going to be better over further and she raced behind the bridle today so she feels like she will step up again. She is a very easy ride and she quickened up well."

Pedigree Notes

Snow becomes the third pattern-race winner for the G1 Moyglare Stud S. heroine Chelsea Rose (Ire) (Desert King {Ire}) alongside the aforementioned G1 St Leger, G1 Grand Prix de Paris and G2 QIPCO British Champions Long Distance Cup hero Kew Gardens and the G3 Prix de Ris-Orangis winner and G1 Prix Maurice de Gheest-placed Thawaany (Ire) (Tamayuz {GB}).

Cont. p12

Snow | *Racing Post*

G3 Munster Oaks S. Cont.

Also the second dam of the Listed El Gran Senor S. scorer Justifier (Ire) (Free Eagle {Ire}), Chelsea Rose is related to the G2 Prix Eugene Adam scorer and GI San Juan Capistrano H. runner-up River Warden (Riverman). Her unraced 2-year-old also by Galileo is named Wordsworth (Ire).

Sunday, Cork, Ireland

MUNSTER OAKS S.-G3, €50,000, Cork, 7-5, 3yo/up, f/m, 12fT, 2:36.41, gd.

1--**SNOW (IRE), 125, f, 3, by Galileo (Ire)**

1st Dam: Chelsea Rose (Ire) (Hwt. 3yo Filly-Ire at 9.5-10.5f, G1SW-Ire & G1SP-Ity, $527,260), by Desert King (Ire)

2nd Dam: Cinnamon Rose, by Trempolino

3rd Dam: Sweet Simone (Fr), by Green Dancer

1ST BLACK-TYPE WIN; **1ST GROUP WIN**. (1,200,000gns Ylg '18 TATOCT). O-Michael Tabor, Derrick Smith & Susan Magnier; B-Barronstown Stud (IRE); T-Aidan O'Brien; J-Wayne Lordan. €30,000. Lifetime Record: 5-2-1-0, $58,915. *Full to Kew Gardens (Ire), Hwt. 3yo-Eur at 14f+, Hwt. Older Horse-Ire at 11-14f & 14f+, G1SW-Eng & Fr, G1SP-Ire, $1,823,538; and ½ to Thawaany (IRE) (Tamayuz (GB)), GSW & G1SP-Fr, $262,616; and Hamlool (Ire) (Red Ransom), SP-Eng. *318th SW for her sire (by Sadler's Wells). **Werk Nick Rating: A+++ *Triple Plus***. **Click for the eNicks report & 5-cross pedigree**.

2--**Snapraeceps (Ire)**, 137, f, 4, Canford Cliffs (Ire)--Snap Alam (Ire), by Alamshar (Ire). O/B-J P Farrell (IRE); T-Joseph O'Brien. €10,000.

3--**Loveisthehigherlaw (GB)**, 137, f, 4, Kodiac (GB)--Sweet Stream (Ity), by Shantou. (100,000gns Wlg '16 TATFOA; 110,000gns RNA Ylg '17 TATOCT). O-Team Valor International LLC; B-Britannia Thoroughbreds & The Hon R J Arculli (GB); T-Paddy Twomey. €5,000.

Margins: 1 1/4, 1, HF. Odds: 2.75, 40.00, 12.00.

Also Ran: Yaxeni (Fr), Hamariyna (Ire), True Self (Ire), Winiata (Ire), Princess Yaiza (Ire), Salsa (Ire), Maria Christina (Ire). DNF: Search For A Song (Ire). **Click for the Racing Post result or the free Equineline.com catalogue-style pedigree**.

MINAUN RULES IN THE MARBLE HILL

Runner-up to Jessie Herrington's Oodnadatta (Ire) (Australia {GB}) in a seven-furlong Leopardstown maiden on debut June 21, **Minaun (Ire)** (Zoffany {Ire}) went to post the outsider of the quartet contesting Cork's G3 Marble Hill S. on Sunday but emerged best to provide trainer Henry de Bromhead with a first black-type success on the Flat. Racing at the flanks of the narrow leader **Arctician (Ire)** (Dark Angel {Ire}) with the 4-9 favourite **Military Style** (War Front) in close attendance on the other side, the 9-1 shot was ahead passing halfway and proved a willing partner for Chris Hayes from there. Game and professional to the line, the bay had mastered the colts with a neck and 3/4 of a length separating her and Arctician and Military Style.

Purchased for a bargain €8,000 at the Goffs Sportsman's Yearling Sale, Minaun is benefitting from her handler's talent which is customarily dedicated to jumps horses.

"We've always really liked her and she is a lovely filly," de Bromhead said. "Cormac Farrell recommended her for us back in March and I'm delighted for her owner Steve McCarthy--he previously had [the dual winner] Aerclub (Ire) (Charm Spirit {Ire}) with us and we replaced him with this lady and she looks an able deputy. Hopefully she will keep progressing and Chris really liked her. She will definitely stay further and is from a really good Loder family. She has a [G1] Moyglare [Stud S.] entry and is growing and maturing all the time, so we won't be in a mad panic anywhere. There was a lot of interest in her after Leopardtown, but we said we'd roll the dice. This is something we enjoy doing and we have the infrastructure there. We're still learning, but it's interesting."

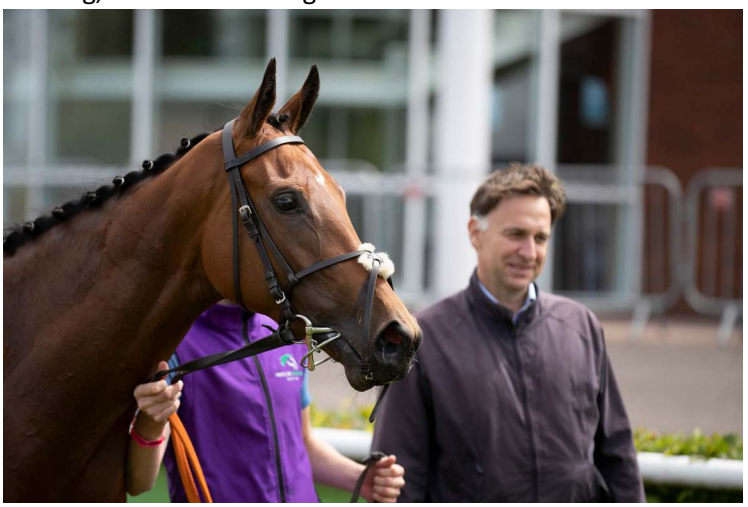

Minaun | *Racing Post*

Pedigree Notes

Minaun's sprinting dam Bee Eater (Ire) (Green Desert) won four of her six starts for her owner-breeder Sir Edmund Loder and trainer Sir Mark Prescott and ended her career with a third placing in the Listed Flying Fillies' S. Her dam Littlefeather (Ire) (Indian Ridge {Ire}) was third in the G1 Moyglare Stud S. that her granddaughter could be headed to before producing another to make her mark at The Curragh in the G3 Round Tower S. third Expedition (Ire) (Oasis Dream {GB}). The third dam Marwell (Ire) (Habitat), a multiple champion and leading sprinter, was responsible for another champion in the G1 National S. winner Caerwent (Ire) (Caerleon) and the high-class Marling (Ire) (Lomond) who took the G1 Irish 1000 Guineas, G1 Coronation S., G1 Cheveley Park S. and G1 Sussex S. Bee Eater's yearling colt is by El Kabeir. **Cont. 13**

GETTING AHEAD OF THE FIELD STARTS IN THE PADDOCK

Auyantepui
Premio Oaks d'Italia, Group 2

Congratulations to Owner/Breeders the **Parri family** *at* **Allevamento Le.Gi.**

For that extra bit of backup and support while raising your Champions, Saracen are here to help.

Breeders know they can rely on us.

FEED THE DIFFERENCE

Call a member of our dedicated specialist Thoroughbred team.

POLLY BONNOR Tel: +44 7973 802 210
DANIELA NOWARA Tel: +33 676 17 88 99
contact the Office Tel: +44 1488 73456
or visit **www.saracenhorsefeeds.com/thoroughbred**

CATHERINE RUDENKO Tel: +44 7419 359252
ROSIE MARGARSON Tel: +44 7736 617985

Partnering with Kentucky Equine Research®

SARACEN HORSE FEEDS

Sunday, Cork, Ireland

MARBLE HILL S.-G3, €50,000, Cork, 7-5, 2yo, 6fT, 1:10.55, gd.

1--**MINAUN (IRE), 126, f, 2, by Zoffany (Ire)**
1st Dam: Bee Eater (Ire) (SP-Eng), by Green Desert
2nd Dam: Littlefeather (Ire), by Indian Ridge (Ire)
3rd Dam: Marwell (Ire), by Habitat
1ST BLACK-TYPE WIN; **1ST GROUP WIN**. (€8,000 Ylg '19 GOFSPT). O-Stephen E McCarthy; B-Sir E J Loder (IRE); T-Henry de Bromhead; J-Chris Hayes. €30,000. Lifetime Record: 2-1-1-0, $37,434. *35th SW for her sire (by Dansili {GB}). **Werk Nick Rating: A**. **Click for the eNicks report & 5-cross pedigree**.

2--**Arctician (Ire)**, 131, c, 2, Dark Angel (Ire)--Atlantic Drift (GB), by Oasis Dream (GB). (£70,000 Ylg '19 GOFFPR). O/B-Newsells Park Stud Ltd (IRE); T-Paddy Twomey. €10,000.

3--**Military Style**, 131, c, 2, War Front--Together Forever (Ire), by Galileo (Ire). O-Susan Magnier, Michael Tabor & Derrick Smith; B-Orpendale, Chelston & Wynatt (KY); T-Aidan O'Brien. €5,000.

IRT **Thanks for flying IRT.** Phone +1 630 377 2300

Margins: NK, 3/4, 8. Odds: 9.00, 4.50, 0.44.

Also Ran: Shalaalaa (GB). **Click for the Racing Post result or the free Equineline.com catalogue-style pedigree**.

FIRST STAKES & GROUP WINNER FOR SIRE

Sunday, San Siro, Italy

PREMIO PRIMI PASSI-G3, €77,000, San Siro, 7-5, 2yo, 1200mT, 1:10.00, gd.

1--**ARIA IMPORTANTE (GB), 120, f, 2, Twilight Son (GB)**
1st Dam: Aria Di Festa (Ire) (GSP-Fr, SW & GSP-Ity, $151,010), by Orpen
2nd Dam: Alarme Belle (GB), by Warning (GB)
3rd Dam: Dazzlingly Radiant (GB), by Try My Best
1ST BLACK-TYPE WIN. 1ST GROUP WIN. O-Scuderia Blueberry SRL; B-Razza Del Sole Societa Agricola SRL (GB); T-Grizzetti Galoppo SRL; J-Carlo Fiocchi; €29,750. Lifetime Record: 3-3-0-0, €49,250. *1st SW for her sire (by Kyllachy {GB}). **Click for the eNicks report & 5-cross pedigree. Werk Nick Rating: A.**

2--**Raifan (Ire)**, 123, c, 2, Gutaifan (Ire)–Rahanna (Ger), by Azamour (Ire). (€7,500 Ylg '19 TATSEP). O-Sebastiano Guerrieri; B-Kildaragh Stud (Ire); €13,090.

3–**Doctor Strange (GB)**, 123, c, 2, Adaay (Ire)–Mystic Jade (GB), by Raven's Pass. (16,000gns Wlg '18 TATNOV; £7,000 Ylg '19 GOFAUG). O-Blue Castle Stable SRL; B-D. R. Tucker (GB); €7,140.

Margins: 1 1/4, 2, 2HF. Odds: 0.55, 5.31, 2.06.

Also Ran: Hornigold (Ire), Fulgentia (GB), Pulsing Heart (Ire).

Click for the Racing Post chart or the free Equineline.com catalogue-style pedigree. Video.

Aria Importante became the first black-type winner and group winner for her young Cheveley Park Stud-based sire with a 1 1/4-length win versus males in the G3 Premio Primi Passi at San Siro on Sunday. Off the mark at first asking going 1000 metres by 3 1/2 lengths locally on May 30, the Scuderia Blueberry-owned bay demolished a track-and-trip conditions race by eight lengths as the heavy favourite on June 20 and was once again favoured in her first black-type contest.

Twilight Son | *Cheveley Park Stud*

Tabbed a 1-2 shot, Aria Importante sped straight to the head of affairs while Doctor Strange applied token pressure. Coming under fire from Raifan inside the final furlong as her advantage briefly shrank to a neck, Aria Importante was ultimately kicking away again at the line. Doctor Strange hung on for third.

Pedigree Notes

By G1 Betfred Sprint Cup and G1 Diamond Jubilee S. hero Twilight Son, Aria Importante is the seventh foal and fifth winner out of Listed Premio Torricola heroine Aria di Festa, who also ran second in the G3 Premio Regina Elena (Italian 1000 Guineas) and third in the G2 Prix de Sandringham in France. Aria Importante's second dam, the four-time listed-placed Alarme Belle, is a half-sister to English SW Bustan (Ire) (Darshaan {GB}), while this is also the family of G1 Poule d'Essai des Pouliches (French 1000 Guineas) winner Danseuse du Soir (Ire) (Thatching {Ire}), as well as G1 Prix du Jockey Club (French Derby) third Circus Dance (GB) (Sadler's Wells).

TDN RISING STAR

Threat (Ire) (Footstepsinthesand {GB})

Owner: Cheveley Park Stud
Breeder: La Lumiere Partnership (Ire)
Trainer: Richard Hannon

CLASS TELLS IN THE BALLYCORUS

Very few horses are asked to carry 142 pounds in a pattern race, but Chantal Regalado-Gonzalez's **Speak In Colours (GB)** (Excelebration {Ire}) made light of his extra burden when dominating the G3 Ballycorus S. at Fairyhouse on Sunday. Backed up just seven days after an energy-sapping success from the front in The Curragh's six-furlong G2 Greenlands S., the grey had more time to assess his opposition here with an ultra-confident Shane Crosse burying him in mid-pack. Sauntering between rivals in early straight, the 11-8 favourite arrived on the inner of **Gustavus Weston (Ire)** (Equiano {Fr}) with 150 yards remaining and readily asserted for a 2 1/4-length defeat of **Surrounding (Ire)** (Lilbourne Lad {Ire}).

This represented a first win over seven furlongs for Speak In Colours on his fourth outing since racing resumed, with a fifth placing in Royal Ascot's G1 Diamond Jubilee S. June 20 preceding his Greenlands success. Third in ParisLongchamp's G1 Prix de la Foret over this trip when drawn unfavourably high in October, he is now a six-times black-type scorer whose limitations are being stripped away with each effort. "He's a smashing horse who has had four runs in four weeks and I was back two positions more than I would have liked too," commented Crosse, whose ride was that of a jockey full of belief in his mount and his own talents. "Turning in, I was cantering and able to take the gaps and he pricked his ears at the line--he was just the class horse in the race."

Brendan Powell, assistant to Joseph O'Brien, added, "He was down in grade a bit, but he couldn't have done it any easier. He must have the constitution of a lion, as he's raced four weeks in a row and been to Ascot as well. It was a good bit of placing and a lovely ride too. He's a star to have in the yard."

Pedigree Notes

Speak In Colours is the first foal out of Maglietta Fina (Ire) (Verglas {Ire}), a half-sister to the G2 York S. and G2 Sandown Mile winner Tullius (Ire) (Le Vie dei Colori {GB}) who was also runner-up in the G1 Lockinge S. **Cont. p15**

Speak in Colours | *Racing Post*

G3 Rybo Ballycorus S. Cont.

This is the family of the GIII Cherry Hill Mile winner Pie In Your Eye (Spend a Buck) and the sire Monsagem (Nureyev), who was third in the G1 Prix Jean Prat. Maglietta Fina's 2-year-old filly by Mayson (GB) unfortunately died last year, while she also has a yearling colt by Muhaarar (GB).

Sunday, Fairyhouse, Ireland

RYBO BALLYCORUS S.-G3, €50,000, Fairyhouse, 7-5, 3yo/up, 7fT, 1:30.49, g/y.

1--**SPEAK IN COLOURS (GB), 142, h, 5, by Excelebration (Ire)**
1st Dam: Maglietta Fina (Ire), by Verglas (Ire)
2nd Dam: Whipped Queen, by Kingmambo
3rd Dam: Meringue Pie, by Silent Screen
(24,000gns RNA Wlg '15 TATFOA; 22,000gns RNA Ylg '16 TAOCT). O-Mrs C C Regalado-Gonzalez; B-Scuderia Archi Romani (GB); T-Joseph O'Brien; J-Shane Crosse. €30,000. Lifetime Record: SW-Eng & G1SP-Fr, 22-7-3-3, $482,491. **Click for the eNicks report & 5-cross pedigree. Werk Nick Rating: A++.**

2--**Surrounding (Ire)**, 134, m, 7, Lilbourne Lad (Ire)--Roundabout Girl (Ire), by Doubletour. O/B-P E I Newell (IRE); T-Michael Halford. €10,000.

3--**Gustavus Weston (Ire)**, 140, g, 4, Equiano (Fr)--Chrissycross (Ire), by Cape Cross (Ire). (€15,500 Wlg '16 TATFBR; €55,000 Ylg '17 TIRSEP; €420,000 RNA 3yo '19 GOFCHA). O-Alfred Sweetnam; B-M Orlandi & J Harrod (IRE); T-Joe Murphy. €5,000.

Margins: 2 1/4, NK, 3/4. Odds: 1.38, 8.50, 14.00.
Also Ran: King of Athens, Soul Search (Ire), Smash Williams (Ire), Eden Quay (Ire), Could Be King (GB), Pistoletto, Eloy d'Amerval (Ire). Scratched: Rhydwyn (Ire). **Click for the Racing Post result or the free Equineline.com catalogue-style pedigree.**

DASHING DISPLAY IN THE HENRY II

With Stradivarius (Ire) (Sea the Stars {Ire}) heading away from the staying route after Goodwood, there is room at the top in this category for the up-and-comer **Dashing Willoughby (GB)** (Nathaniel {Ire}) after his ready success in Sunday's G3 Coral Henry II S. at Sandown. Already proven beyond the realms of middle distances as the winner of Royal Ascot's G2 Queen's Vase last June, the bay had returned from a gelding op to make all over 12 furlongs in Newmarket's Listed Buckhounds S. June 7. Tracking the leading duo this time, the 11-4 second favourite was committed approaching the two-furlong pole and despite veering both ways in the run to the line held **Spanish Mission** (Noble Mission {GB}) by 1 1/4 lengths, with a yawning 11 lengths back to **Cross Counter (GB)** (Teofilo {Ire}) in third.

Dashing Willoughby | *Racing Post*

Trainer Andrew Balding said, "We made a bit of a mess of it last year running him too many times, as a bit of gap between his races seems to really suit him and he was obviously in good form today. These stayers put their heart and soul into the races and they take a lot out of themselves. I probably hadn't appreciated that with him last year and we probably went to the well a couple of times too many. It is very pleasing, as the owner Mick Mariscotti was the financial director at Coral and it will give him great delight to taking Coral's sponsorship money. Obviously we will have a look at Goodwood, but the likelihood is that we will wait for the [G2] Lonsdale [Cup at York] and go there. He has done enough today to get in a Melbourne Cup if that is a goer in the autumn. That will be very much his goal."

Pedigree Notes

Dashing Willoughby, who was also fifth in last year's G1 Goodwood Cup and seventh in the G1 St Leger, is a son of Miss Dashwood (GB) (Dylan Thomas {Ire}) whose listed-winning dam Dash To the Front (GB) (Diktat {GB}) produced the G1 Prix de l'Opera and G1 Prix Jean Romanet heroine Speedy Boarding (GB) (Shamardal). Dash To the Front is kin to the Listed Hoppings S. winner and G1 Yorkshire Oaks runner-up Dash To the Top (GB) (Montjeu {Ire}), who is in turn the dam of last year's G1 Epsom Oaks heroine Anapurna (GB) (Frankel {GB}). Dashing Willoughby's fourth dam is the three-times Group 1 heroine Milligram (GB) (Mill Reef) and her fifth is the G1 1000 Guineas heroine and influential producer One In a Million (Ire) (Rarity {GB}). Miss Dashwood also has an as-yet unnamed 2-year-old filly by Lope de Vega (Ire) and a yearling colt by Mukhadram (GB). **Cont. p16**

Sunday, Sandown, Britain

CORAL HENRY II S.-G3, £40,700, Sandown, 7-5, 4yo/up, 16f 50yT, 3:35.36, gd.

1--**DASHING WILLOUGHBY (GB), 128, g, 4, by Nathaniel (Ire)**
1st Dam: Miss Dashwood (GB), by Dylan Thomas (Ire)
2nd Dam: Dash To The Front (GB), by Diktat (GB)
3rd Dam: Millennium Dash (GB), by Nashwan
(70,000gns Ylg '17 TATOCT). O-Mick & Janice Mariscotti; B-Meon Valley Stud (GB); T-Andrew Balding; J-Oisin Murphy. £23,081. Lifetime Record: 12-4-2-1, $261,115. **Werk Nick Rating: A+++ *Triple Plus*. Click for the eNicks report & 5-cross pedigree.**

2--**Spanish Mission**, 128, c, 4, Noble Mission (GB)--Limonar (Ire), by Street Cry (Ire). ($125,000 Ylg '17 KEESEP; 60,000gns RNA 2yo '18 TATBRE). O-Team Valor LLC & Gary Barber; B-St Elias Stables LLC (KY); T-David Simcock. £8,751.

LANE'S END SALES GRADUATE

3--**Cross Counter (GB)**, 128, g, 5, Teofilo (Ire)--Waitress, by Kingmambo. O/B-Godolphin (GB); T-Charlie Appleby. £4,379.

IRT Thanks for flying IRT. Phone +1 630 377 2300

Margins: 1 1/4, 11, HF. Odds: 2.75, 4.50, 1.38.

Also Ran: Withhold (GB), Summer Moon (GB). **Click for the Racing Post result or the free Equineline.com catalogue-style pedigree.**

Sunday, San Siro, Italy

PREMIO DEL GIUBILEO-G3, €71,500, San Siro, 7-5, 4yo/up, f/m, 2000mT, 2:02.60, gd.

1--**STEX (IRE), 123, f, 4, Lord Of England (Ger)**
1st Dam: Sun Society (Ger) (GSP-Ger), Law Society
2nd Dam: Sintra (Ger), by Konigsstuhl (Ger)
3rd Dam: Shantou (Ger), by Charlottown (GB)
1ST GROUP WIN. O-Rennstall Gebr Barth; B-Gunther Barth (Ire); T-Roland Dzubasz; J-Michal Abik; €27,625. Lifetime Record: SW & GSP-Ger, 12-4-0-2, €57,475. **Click for the eNicks report & 5-cross pedigree. Werk Nick Rating: A+.**

2--**Elisa Again (GB)**, 125, f, 4, Champs Elysees (GB)--Sunny Again (GB), by Shirocco (Ger). (5,500gns Ylg '17 TATOCT). O-Luigi Pietro Roveda; B-Bluehills Racing Limited (GB); €12,155.

3--**Light My Fire (Fr)**, 123, m, 5, Camelot (GB)--Dixie Dance (Ire), by Orpen. (€65,000 Ylg '16 ARAAUG; €32,000 RNA HRA '19 ARQDEC). O-Munich Syndicate; B-Ecurie Haras du Cadran, Dominique Ades Hazan & Michel He (Fr); €6,630.

BRED & SOLD BY HARAS DU CADRAN

Margins: 3HF, 1 3/4, 2 1/4. Odds: 0.67, 2.02, 6.66.

Also Ran: Santa Rita (Ity), Romance D'Amour (Ire), Cima Fire (Fr), Genuiram (Ity).

Click for the Racing Post chart or the free Equineline.com catalogue-style pedigree. Video.

EUROPEAN NEWS

FRENCH AIM FOR ENGLISH KING

A day removed from the G1 Investec Derby, trainer Ed Walker said **English King (Fr)** (Camelot {GB}), fifth as the early favourite, had come out of the race well and could target the G1 Grand Prix de Paris in September.

"We'll let the dust settle and mull over it for a few days," Walker said. "I think an obvious target would be the Grand Prix de Paris, because he's French-bred and qualifies for the premiums. I wouldn't rule out the St Leger, but I wouldn't want to run him on ground any slower than it was at Epsom--rattling quick ground and a nice, even tempo is his gig."

English King | *Megan Ridgewell*

Walker said he was disappointed with how the race played out, but not with his horse.

"He's come out of the race good," he said. "It was an unsatisfactory race, from our point of view, but fair play to the winner [Serpentine (Ire) (Galileo {Ire}]--he's obviously a very good, well-bred horse who got loose on the front end and won well on the day. I'm very proud of our horse. It was frustrating, because there's only one Derby and it didn't go our way, but I'm pleased with the way he ran and excited for the future.

"We were never going to ride him aggressively. I thought Frankie [Dettori] gave him a very good ride, and I have no regrets whatsoever. I think if you ran the race 10 times he might come out on top a few times, but it wasn't to be. He finished faster than any other horse in the race, and hopefully there are big days ahead for him."

Cont. p17

French Aim for English King Cont.

Dettori reflected on Sunday afternoon, "I was trying to put a brave face on, but when Ed told me I was drawn one I knew we had a mountain to climb.

"As the stalls opened he jumped left and then I was playing catch up, basically. I was relying on Mogul and Ryan [Moore], the one horse I thought I had to beat, to take me into the race but coming round Tattenham Corner he couldn't lay up. I had Oisin [Murphy, on Kameko] and Ryan in my reach, but the winner had gone and I think the winner's was a good performance. I wasn't far away from being second and perhaps if things had gone better I'd have been second or third.

"It was just one of those things, the Derby is like that, and I think the horse has got a nice future."

Share this story

KAMEKO COULD HEAD FOR SUSSEX

Andrew Balding | *Racing Post*

The next big aim for **Kameko** (Kitten's Joy) remains the G1 Juddmonte International on Aug. 19, but the G1 2000 Guineas winner could take in the G1 Sussex S. en route on July 29, trainer Andrew Balding revealed the day after the colt finished fourth as the post time favourite in the G1 Investec Derby.

"Obviously it was slightly disappointing, because we had huge expectations, but that's why it is such an important and special race--you only get one chance at it, and it is very difficult to win," Balding said. "We've still got a Guineas winner who hopefully still has the rest of the season ahead of him and some really nice races--he certainly hasn't lost his ability overnight, that's for sure. The Juddmonte is top of the list, but whether we have a race before that we'll just see how he is. The Sussex S. is a possibility if we felt we needed a run on our way to York in between."

Balding also trained longshot runner-up **Khalifa Sat (Ire)** (Free Eagle {Ire}) and he said of Ahmad Al Shaikh's colt, "The [G3] Gordon S. at Goodwood, having won there, is a possibility, the [G2] Great Voltigeur too--but they both had hard races yesterday, so it's probably a little early to say when they'll definitely run again."

Share this story

The Tattersalls Guineas Breeze will be shown live on the Tattersalls website from 9 a.m. on Monday

FIRST-SEASON SIRES WITH RUNNERS

Monday, July 6, 2020:
UNITED KINGDOM
Adaay (Ire) (Kodiac {GB}), Whitsbury Manor Stud
94 foals of racing age/7 winners/0 black-type winners
16:40-WINDSOR, 5f, DAYTADAY (GB)

Awtaad (Ire) (Cape Cross {Ire}), Derrinstown Stud
94 foals of racing age/1 winner/0 black-type winners
17:30-THIRSK, 6f, WISPERING ANGEL (Ire)
Goffs November Foals Sale 2018; €9,000 Goffs Sportsman's Yearling Sale 2019

Coulsty (Ire) (Kodiac {GB}), Rathasker Stud
44 foals of racing age/2 winners/0 black-type winners
17:30-THIRSK, 6f, DIAMOND HAZE (Ire)
€8,000 Tattersalls Ireland Flat Breeding Stock Sale 2018; €11,000 Tattersalls Ireland September Yearlings 2019

Mehmas (Ire) (Acclamation {GB}), Tally-Ho Stud
146 foals of racing age/4 winners/0 black-type winners
17:45-WINDSOR, 6f, FOOLS RUSH IN (Ire)
€38,000 Goffs November Foals Sale 2018; £60,000 Goffs UK Premier & Silver Yearling Sale 2019
17:30-THIRSK, 6f, MAMBA WAMBA (Ire)
£6,000 Goffs UK Premier & Silver Yearling Sale 2019
12:40-AYR, 6f, SELECTED (Ire)
€60,000 Goffs November Foals Sale 2018; 70,000gns Tattersalls October Yearling Sale 2019 - Book 1
17:45-WINDSOR, 6f, SUPREMACY (Ire)
£65,000 Goffs UK Premier & Silver Yearling Sale 2019

Twilight Son (GB) (Kyllachy {GB}), Cheveley Park Stud
122 foals of racing age/1 winner/1 black-type winners
12:40-AYR, 6f, TWILIGHT LUCY (GB)
52,000gns Tattersalls October Yearling Sale 2019 - Book 2

Awtaad has a runner at Thirsk on Monday | *Derrinstown Stud*

BRITAIN

Sunday's Results:

CORAL GALA S.-Listed, £25,500, Sandown, 7-5, 3yo/up, 9f 209yT, 2:05.83, g/f.

1--**MAGNY COURS, 136, h, 5, Medaglia d'Oro--Indy Five Hundred (GISW-US, $244,510), by A.P. Indy**. O/B-Godolphin (KY); T-Andre Fabre; J-William Buick. £14,461. Lifetime Record: SW & GSP-Fr, 7-4-2-0, $99,147. *1/2 to Albert Park (Street Sense), SW-US; and Ecliptic (Kingmambo), GSP-Eng.

2--**Aspetar (Fr)**, 133, g, 5, Al Kazeem (GB)--Bella Qatara (Ire), by Dansili (GB). O/B-HH Sheikh Mohammed bin Khalifa Al Thani (FR); T-Roger Charlton. £5,483.

3--**Fox Chairman (Ire)**, 133, c, 4, Kingman (GB)--Starfish (Ire), by Galileo (Ire). (450,000gns Ylg '17 TATOCT). O-King Power Racing Co Ltd; B-Manister House Stud (IRE); T-Andrew Balding. £2,744.

Margins: NK, NK, 1HF. Odds: 2.50, 8.00, 3.50.

Also Ran: Global Giant (GB), Dubai Warrior (GB), Spotify (Fr). Scratched: Aloe Vera (GB).

Magny Cours, who finished in the money in all three starts last term, was a short-neck too good for Persian King (Ire) (Kingman {GB}) in Chantilly's June 10 Listed Prix de Montretout on seasonal return last time and registered another narrow verdict here for a second stakes triumph. Stalking the lead in second and looming large on the bridle passing the two pole, he was shaken up to lock horns with Aspetar (Fr) (Al Kazeem {GB}) approaching the final furlong and was driven out to prevail in a three-way photo.

Magny Cours is one of eight winners and the leading performer produced by GI Garden City Breeders' Cup H. heroine Indy Five Hundred (A.P. Indy), herself a full-sister to MGSW distaffer Delta Princess and a half to G1 Gran Criterium-winning sire Biondetti (Bernadini). He is kin to the stakes-winning Albert Park (Street Sense), G2 Superlative S. runner-up Ecliptic (Kingmambo), a yearling filly by Cairo Prince, a 2020 filly by Hard Spun and the unraced dam of Listed Betway Cleves S. victor Good Effort (Ire) (Shamardal). Delta Princess has three elite-level winners to her credit, viz MGISW three-time US champion Royal Delta (Empire Maker), GI Maker's Mile hero Delta Prince (Street Cry {Ire}) and GI Queen Elizabeth II Challenge Cup S. victress Crown Queen (Smart Strike). The homebred bay's third dam is MGISW US champion Proud Delta (Delta Judge). **Click for the Racing Post result**.

CORAL BEATEN BY A LENGTH FREEBET DRAGON S.-Listed, £17,500, Sandown, 7-5, 2yo, 5f 10yT, 1:03.75, gd.

1--**GUSSY MAC (IRE), 128, c, 2, by Dark Angel (Ire)**
1st Dam: Masaya (GB) (MSP-Eng, $310,880), by Dansili (GB)
2nd Dam: Anbella (Fr), by Common Grounds (GB)
3rd Dam: Tolga, by Irish River (Fr)

1ST BLACK-TYPE WIN. (£52,000 Ylg '19 GOFFPR). O-Austin Whelan; B-Yeomanstown Stud (IRE); T-Roger Teal; J-Jack Mitchell. £9,924. Lifetime Record: 3-2-0-0, $17,501. *63rd SW for his sire (by Acclamation {GB}).

Yeomanstown Stud - Graduate

2--**Significantly (GB)**, 128, c, 2, Garswood (GB)--Rosebride (GB), by Mayson (GB). (£52,000 Ylg '19 GOFFPR). O-J Laughton & Mrs E Burke; B-Cheveley Park Stud Ltd (GB); T-Karl Burke. £3,763.

3--**Internationaldream (Ire)**, 128, c, 2, Acclamation (GB)--Komedy (Ire), by Kodiac (GB). (€38,000 Wlg '18 GOFNOV; €60,000 Ylg '19 TIRSEP). O-P D Smith Holdings Ltd; B-M & S Hanly (IRE); T-Richard Fahey. £1,883.

Margins: HF, 3/4, 1. Odds: 10.00, 2.50, 40.00.

Also Ran: Tanfantic (GB), Jojo Rabbit (GB), Macho Pride (Ire), Northbound (Ire), Risk of Thunder (Ire). Scratched: Creative Force (Ire).

Sixth on debut in the five-furlong Newmarket novice contest in which the subsequent Listed Windsor Castle S. winner Tactical (GB) (Toronado {Ire}) was third June 4, Gussy Mac had built on that effort to shed his maiden tag at Wolverhampton June 21. Reserved off the early speed duel by Jack Mitchell, the bay was delivered with a steady run on the outer to pass Significantly with 100 yards remaining and outstay that rival on the climb to the line.

"We fancied him first time, but he fluffed his lines in the stalls and it was a non-event really," trainer Roger Teal said. "He was very green at Wolverhampton, gawking around and was again today a tad green." **Cont. p19**

Listed Dragon S. Cont.

He added, "Jack said he took his time to get into stride and stumbled and lost his action for a bit but once he hit the rising ground he got himself together and won nicely in the end. They are babies and are still learning their trade. It looks to me like he wants six and Jack said the same. We haven't got anything to go with him at home, so he works with the older horses and copes with that very well. We might look at the [G2] Richmond at Goodwood, as he's the right size and shape for that."

Gussy Mac is out of the Listed King Charles II S. and Listed Eternal S.-placed Masaya, whose dam Anbella captured the Listed Prix Roland de Chambure. Also the second dam of last year's G1 Prix Marcel de Boussac runner-up Marieta (Fr) (Siyouni {Fr}), Anbella is kin to the G1 Criterium de Saint-Cloud-winning sire Spadoun (Fr) (Kaldoun {Fr}) and the G1 Prix de l'Opera heroine Satwa Queen (Fr) (Muhtathir {GB}). Also connected to the GI Manhattan H. hero Desert Blanc (GB) (Dsert Style {Ire}) and the G3 Somerville S. winner and recent G1 2000 Guineas runner-up Wichita (Ire) (No Nay Never), the dam also has a yearling full-brother to Gussy Mac. **Click for the Racing Post result**.

1st-Haydock, £6,400, Mdn, 7-5, 2yo, 6fT, 1:18.27, sf.

COBH (IRE) (c, 2, Kodi Bear {Ire}--Arbeel {GB}, by Royal Applause {GB}) broke well to stalk the pace under a firm hold in a close-up second through halfway in this debut. Shaken up to challenge soon after passing the quarter-mile marker, the 12-1 chance led with 150 yards remaining and was ridden out to prevail by a neck from Shobiz (GB) (Showcasing {GB}), becoming the fourth winner for his Rathbarry Stud-based freshman sire (by Kodiac {GB}). Mayaas (GB) (Dark Angel {Ire}), Shadwell's 425,000gns TATOCT son of dual Group 2 winner Best Terms (GB) (Exceed and Excel {Aus}), was a shade slow at the break and showed late promise to finish a running-on fourth. Cobh is the latest of four foals and second scorer produced by a half-sister to Listed European Free H. victor Telwaar (GB) (Haafhd {GB}). Sales history: €66,000 Wlg '18 GOFNOV; €100,000 Ylg '19 GOFOR. Lifetime Record: 1-1-0-0, $5,168.
1ST-TIME STARTER. O-China Horse Club International Ltd; B-Awbeg Stud (IRE); T-Clive Cox.

1st-Doncaster, £6,400, Mdn, 7-5, 2yo, 7f 6yT, 1:30.57, g/s.
CHINDIT (IRE) (c, 2, Wootton Bassett {GB}--Always A Dream {GB}, by Oasis Dream {GB}) was well away to race handy in a share of second through the initial strides of this debut. **Cont. p20**

Gussy Mac | *Racing Post*

1st-Doncaster Cont.

Powering forward to join three rivals line abreast approaching the final furlong, the 2-1 favourite quickened smartly to seize control soon after and lengthened clear under mild coaxing in the closing stages to easily outpoint Alablaq (Ire) (Lope de Vega {Ire}) by 1 3/4 lengths.

"I'm sure he'll step up to a higher level this year," said winning rider Pat Dobbs. "He has a very good attitude and has always been one of the favourites in the yard." Half to a yearling colt by Awtaad (Ire), the March-foaled bay is the first of two foals produced by a winning granddaughter of Listed Conqueror S. victress Out West (Gone West), whose descendants are headed by G1 Epsom Derby-winning sire Motivator (GB) (Montjeu {Ire}) and MGSW G1 Coronation Cup third Macarthur (GB) (Montjeu {Ire}). Sales history: 65,000gns Ylg '19 TATOCT. Lifetime Record: 1-1-0-0, $5,168. **Video, sponsored by Fasig-Tipton**.

1ST-TIME STARTER. O-Michael Pescod; B-J C Bloodstock & R Mahon (IRE); T-Richard Hannon.

HANDICAP RESULTS:

5th-Haydock, £60,000, Hcp, 7-5, 3yo, 14fT, 3:09.55, sf.
FAVORITE MOON (GER) (g, 3, Sea The Moon {Ger}--Favorite {Ger}, by Montjeu {Ire}) Lifetime Record: 5-1-1-1, $49,523. O-Saeed Suhail; B-Gestut Gorlsdorf (GER); T-William Haggas. *100,000gns RNA Wlg '17 TATFOA; 125,000gns Ylg '18 TATOCT. *1/2 to Fun Mac (Ger) (Shirocco {Ger}), SW & G1SP-Fr, MSP-Eng, $278,437.

7th-Haydock, £60,000, Hcp, 7-5, 4yo/up, 11f 175yT, 2:36.49, sf.
DEJA (FR) (g, 5, Youmzain {Ire}--Atarfe {Ire}, by Anabaa) Lifetime Record: 8-5-1-0, $93,005. O-Phoenix Thoroughbred Ltd; B-Laurent Dulong & Yannick Dulong (FR); T-Peter Chapple-Hyam. *€62,000 Wlg '15 ARQDEC; 350,000gns 2yo '17 TATBRE.

KERRI RADCLIFFE BLOODSTOCK PURCHASE

CONDITIONS RESULTS:

3rd-Haydock, £15,000, Cond, 7-5, 3yo/up, 6fT, 1:15.03, sf.
ARCHER'S DREAM (IRE) (f, 4, Dream Ahead--Badr Al Badoor {Ire}, by Acclamation {GB}) Lifetime Record: SW-Eng, 9-5-0-0, $61,442. O-Fred Archer Racing (Wheel of Fortune); B-Ms Anne Coughlan (IRE); T-James Fanshawe. *€5,000 Wlg '16 GOFNOV; 38,000gns Ylg '17 TATDEY.

ADDITIONAL MAIDEN WINNERS:

Tyson Fury (GB), c, 3, **Iffraaj (GB)**--Za Za Zoom (Ire) (SP-Eng), by Le Vie Dei Colori (GB). Doncaster, 7-5, 11f 197yT, 2:35.59. B-Scuderia Archi Romani (GB). *1ST-TIME STARTER. **52,000gns Wlg '17 TATFOA. ***1/2 to Eirene (GB) (Declaration of War), SW & MGSP-Eng, $107,750.

Buying & Selling Winners • johndaniel.moore@yahoo.com

IRELAND

Sunday's Results:

IRISH STALLION FARMS EBF SWEET MIMOSA S.-Listed, €47,500, Cork, 7-5, 3yo/up, f/m, 6fT, 1:09.69, gd.

1--**SONAIYLA (IRE), 133, f, 4, Dark Angel (Ire)--Sinaniya, by More Than Ready**. **1ST BLACK-TYPE WIN**. (€110,000 3yo '19 GOFNOV). O-Ennistown Stud; B-H H The Aga Khan's Studs SC (IRE); T-Paddy Twomey; J-Billy Lee. €28,500. Lifetime Record: 11-3-1-1, $68,553. *62nd SW for her sire (by Acclamation {GB}).

BBA Ireland — Transport Purchase Insurance

2--**Back To Brussels (Ire)**, 127, f, 3, Starspangledbanner (Aus)--Big Boned, by Street Sense. (€105,000 Ylg '18 GOFOR). O-Phoenix Thoroughbred Ltd; B-N Hartery (IRE); T-Fozzy Stack. €9,500.

3--**Pronouncement**, 127, f, 3, Declaration of War--Terrific Tiffany, by Strong Hope. ($60,000 RNA Wlg '17 KEENOV; $115,000 Ylg '18 KEESEP). O-Anthony Paul Smurfit; B-William Humphries (KY); T-Johnny Murtagh. €4,750.

Discover #WhyWoodford // woodfordthoroughbreds.com

Margins: HF, 2, NK. Odds: 12.00, 80.00, 7.00.

Also Ran: Punita Arora (Ire), Lady Penelope (Ire), You'resobeautiful (Ire), Precious Moments (Ire), Peace Charter (GB), Maid of Spirit (Ire), Rosemill (Ire).

Sonaiyla was successful in two of nine starts for the Aga Khan-Michael Halford axis last year, including an Oct. 26 seven-furlong Leopardstown handicap score to close her sophomore campaign last time, and came back off a 253-day break--after realising €105,000 at Goffs November Breeding Stock fixture--to secure a career high in this first start for new connections. Slick from the gates and on the front end under a firm hold racing in a first-time visor and tongue-tie here, she was rowed along at the quarter-mile marker and kept on strongly under a late drive to defeat Back To Brussels (Ire) (Starspangledbanner {Aus}) with something in hand.

"We ran against her once at Leopardstown last year and I was very impressed by her," said trainer Paddy Twomey. "Ruairi O'Coileain, of Ennistown Stud, was my first outside owner and when I saw this filly catalogued at the sales, I told him 'I'd like you to buy this filly.' To be fair to him he did and I'm delighted with today's result. I'd like to say a special thanks to Ruairi. She is a very well-bred filly and has Sinndar's pedigree. She has now won her stakes race so we'll try and get a group race next."

Cont. p21

Listed Sweet Mimosa S. Cont.

Sonaiyla, kin to the hitherto unraced 2-year-old colt Silaiyli (Ire) (Olympic Glory {Ire}) and a yearling colt by Muhaarar (GB), is the first of four living foals bred from Sinaniya (More Than Ready), herself a winning daughter of Listed Lingfield Oaks Trial victress Sindirana (Ire) (Kalanisi {Ire}) and thus a half-sister to the dual stakes-winning distaffer Sirrin (Ire) (Sea The Stars {Ire}) and G3 Queen Mother Memorial Cup placegetter Sinkal (Smart Strike). Sonaiyla's third dam Sinndiya (Ire) (Pharyl {Fr}) is a winning half-sister European champion and MG1SW sire Sinndar (Ire) (Grand Lodge) as well as being the ancestress of stakes-winning G1 Metropolitan H. placegetter Sikandarabad (Ire) (Dr Fong) and this term's GSW G1 Queen Anne S. third Marie's Diamond (Ire) (Footstepsinthesand {GB}). **Click for the Racing Post result**.

1st-Fairyhouse, €14,000, Mdn, 7-5, 2yo, 7fT, 1:32.25, g/y. **REVE DE VOL (IRE) (c, 2, Siyouni {Fr}--Joailliere {Ire} {Hwt. Older Mare-Ger at 5-7f, SW-Ger & MGSP-Ire}, by Dubawi {Ire})**, was well away to track a modest pace in third through halfway in this debut. Angled off the rail and into the clear approaching the final quarter mile, the 7-2 chance made relentless headway thereafter and, having been impeded by Ontario (Ire) (Galileo {Ire}) in a bobbing finish, was awarded the contest following a stewards' enquiry. "From where I was watching it, I put my glasses down and thought he'd gone and won the race," said trainer Ger Lyons after saddling his first winner in the Moyglare silks. "I didn't know that he was bumped across the track until I saw the head-on [replay]. It's not the way you want to get it, but I felt he would get it and it's nice to win your 2-year-old maiden. He's a nice horse and will improve plenty as, like all of ours, it was his first day on grass. It's also nice to have a first runner and a first winner for Moyglare. [Winning jockey] Donagh [O'Connor] rides out for us once a week so it's nice to give him a winner as well." Half-brother to a yearling filly by Frankel (GB), the G1 Vincent O'Brien National S. entry is the first of two foals out of MGSP Listed Frankfurt Sprint Trophy victress Joailliere (Ire) (Dubawi {Ire}), herself a half-sister to G3 Meld S. and G3 Dance Design Fillies S. winner Carla Bianca (Ire) (Dansili {GB}) and MGSP G2 Beresford S. runner-up True Solitaire (Ire) (Oasis Dream {GB}). Lifetime Record: 1-1-0-0, $3,150.
1ST-TIME STARTER. O/B-Moyglare Stud Farm (IRE); T-Ger Lyons.

TDN APP version 2.5
Available on the App Store
Free Download

Sonaiyla (shadow roll, right), from the family of European champion Sinndar, sails to victory in the Sweet Mimosa S. | *Racing Post*

2nd-Fairyhouse, €13,500, Mdn, 7-5, 3yo, f, 12fT, 2:39.48, g/y. **AFTERGLOW (IRE) (f, 3, Teofilo {Ire}--Fading Light {GB} {MGSP-Fr}, by King's Best)**, who posted a June 5 debut third behind Snow (Ire) (Galileo {Ire})--who would win Cork's G3 Munster Oaks later in the day--going 10 furlongs at The Curragh in her only prior start, was well away from an outer gate to lead after the initial strides upped in trip here. Untroubled on the lead throughout, the 7-2 chance was shaken up passing the quarter-mile marker and driven out inside the final furlong to score by a taking 4 3/4 lengths from Prose (Ire) (Galileo {Ire}). "She ran very well and finished strongly after a slowish start at the Curragh and I'd have been disappointed if she didn't win," revealed trainer John Oxx. "She stays well and I'd say she could go further than a mile-and-a-half. It's only a maiden, and we'll have to see now where she goes, but we'll look at some of the nice staying listed races. We knew that we had to be up there and even though she was drawn wide it's often not the worst place to be. We gave her a refresher the other day to make sure she jumped out better today and it did the trick. She'll learn a bit from that and is a nice filly with a nice temperament. She's a big, tall, leggy filly who needed plenty of time. I could have run her last year, but left her alone and the more time she has the better. Hopefully there is more to come." Becoming the fifth scorer produced by G3 Prix Vanteaux and G3 Prix Chloe placegetter Fading Light (GB) (King's Best), Afterglow is a full-sister to MSW G3 Musidora S. runner-up Fireglow (GB) and half to a yearling filly by Ribchester (Ire). Her dam is kin to three black-type winners including Listed Virginia H. victress Fickle (GB) (Danehill), herself the second dam of MG1SW sire Camelot (GB) (Montjeu {Ire}). Lifetime Record: 2-1-0-0, $9,449. O/B-Godolphin (IRE); T-John Oxx.

ADDITIONAL MAIDEN WINNERS:

Miss Amulet (Ire), f, 2, **Sir Prancealot (Ire)**--Shena's Dream (Ire), by Oasis Dream (GB). Cork, 7-5, 5fT, :58.39. B-Ringfort Stud (IRE). *€1,000 Wlg '18 GOFNOV; £7,500 Ylg '19 TASAYG.

Too Soon To Panic (Ire), f, 3, **Gleneagles (Ire)**--Scream Blue Murder (Ire) (GSW-Ire & SW-Eng, $139,482), by Oratorio (Ire). Cork, 7-5, 8fT, 1:42.12. B-Coolmore & Drakenstein Stud Pty Ltd (IRE). *1/2 to Wargrave (Ire) (Galileo {Ire}), MSP-Ire.

Zanahiyr (Ire), c, 3, **Nathaniel (Ire)**--Zariyna (Ire), by Marju (Ire). Fairyhouse, 7-5, 12fT, 2:39.65. B-H H The Aga Khan's Studs SC (IRE).

FRANCE

CONDITIONS RESULTS:

3rd-Chantilly, €22,000, Cond, 7-5, 4yo/up, 6fT, 1:09.83, g/s. **MC QUEEN (FR) (g, 8, Silver Frost {Ire}--Misdirect {GB}, by Darshaan {GB})** Lifetime Record: SW & MGSP-Ger, 43-7-4-5, €129,660. O-Stall Mandarin; B-Petra Bloodstock Agency Ltd (FR); T-Yasmin Almenrader. *€4,000 Wlg '12 ARQDEC; €16,000 Ylg '13 AROCT.

ADDITIONAL MAIDEN WINNERS:

Tofane (Fr), f, 2, **Dabirsim (Fr)**--Teoris (Ire), by Bachelor Duke. Vittel, 7-5, 6 1/2fT, 1:17.37. B-Haras de Grandcamp EARL (FR). *€36,000 Ylg '19 AROCT.

Aquitaine (Ire), f, 3, **Australia (GB)**--Divine Music (Ire) (MSP-Fr, $197,961), by Gold Away (Ire). Aix-les-Bains, 7-5, 9fT, time: n/a. B-Kastro Stud Farm & Stephanos Constantinidis (IRE). *€55,000 Ylg '18 AROCT.

Versailles (GB), g, 3, **Kodiac (GB)**--Venturous Spirit (Fr) (MSP-Fr), by Arch. Vittel, 7-5, 8fT, 1:40.01. B-Dayton Investments Ltd (GB). *€160,000 RNA Ylg '18 ARAUG.

Japarana (Ire), f, 3, **Makfi (GB)**--My Wish (Ire), by Galileo (Ire). Orleans, 7-5, 11fT, 2:22.07. B-Haras Bonne Chance (IRE).

GERMANY

Sunday's Results:

BBAG DIANA TRIAL-Listed, €17,000, Mulheim, 7-5, 3yo, f, 10fT, 2:05.12, gd.

1--**TABERA (GB), 128, f, 3, by Gleneagles (Ire)**
1st Dam: Temida (Ire) (G1SW-Ger & GSW-Ity, $305,775), by Oratorio (Ire)
2nd Dam: Interim Payment, by Red Ransom
3rd Dam: Interim (GB), by Sadler's Wells
1ST BLACK-TYPE WIN. (100,000gns RNA Ylg '18 TATOCT). O/B-Litex Commerce AD (GB); T-Miltcho Mintchev; J-Alexander Pietsch. €10,000. Lifetime Record: GSP-Ger, 4-2-0-1, €26,000. *5th SW for her sire (by Galileo {Ire}).

2--**Snow (Ger)**, 128, f, 3, Sea The Moon (Ger)--Snow Ballerina (GB), by Sadler's Wells. O/B-Gestut Gorlsdorf (GER); T-Markus Klug. €4,000.

3--**Sea of Love (Ger)**, 125, f, 3, Sea The Moon (Ger)--Soprana (Ger), by Cadeaux Genereux (GB). (€36,000 RNA Ylg '18 BBAGO). O-Stall Dipoli; B-Gestut Gorlsdorf (GER); T-Markus Klug. €2,000.

Margins: 4, 2, 3/4. Odds: 3.00, 1.60, 11.50.

Also Ran: Russian Souffle (Ger), Schwesterherz (Fr), Night Fever (Ger), Zarena (Ger), Nutina (Ire), Annika (GB). Scratched: Vive En Liberte (Ger).

Tabera posted an impressive 4 3/4-length debut success over seven furlongs at Dusseldorf in September, closing her juvenile campaign with a third in Baden-Baden's Oct. 20 G3 Preis der Winterkonigin. Cont. p23

Listed BBAG Diana Trial Cont.

She lined up here coming off a fifth in the June 21 G2 German 2000 Guineas back at Dusseldorf on sophomore return last time. Recovering from a slightly awkward getaway to race on the front end, she held sway throughout and bounded clear of toiling rivals under urging inside the final quarter mile to register a career high and stamp her ticket to the Aug. 2 G1 Preis der Diana (German Oaks) at Dusseldorf's Grafenberg venue once more.

"She showed a lot of class today, which I expected, and I am very happy," trainer Miltcho Mintchev told *GaloppOnline*. "We made a tactical mistake last time, but she still ran well. To be able to show her class, she has to be used correctly and we got it right today."

Tabera, who becomes the fifth stakes scorer for her second-season sire, is the third of four foals and lone winner for G1 Grosser Preis von Bayern heroine Temida (Ire) (Oratorio {Ire}) and she is kin to the hitherto unraced 2-year-old filly Talisha (GB) (Kingman {GB}). The homebred bay's GII La Prevoyante H.-winning third dam Interim (GB) (Sadler's Wells), who produced three stakes performers headed by GI Charles Whittingham Memorial-winning sire Midships (Mizzen Mast), is kin to G2 Prix Maurice de Gheest heroine and excellent producer Interval (Ire) (Habitat). The latter's descendants include G1 July Cup hero Continent (GB) (Lake Coniston {Ire}) and G1 Grand Prix de Paris-winning sire Zambezi Sun (GB) (Dansili {GB}).

1st-Mulheim, €5,100, Mdn, 7-5, 2yo, 7fT, 1:24.11, gd.
TIMOTHEUS (GER) (c, 2, Amaron {GB}--Topkapi Diamond {Ire} MSP-Ger}, by Acclamation {GB}) broke on terms with all five rivals and was restrained to race in sixth after the initial strides of this first go. Making a sweeping outside move rounding the home turn, the 57-5 chance quickened smartly to seize control approaching the two pole and kept on strongly under mild coaxing in the closing stages to easily account for Waldersee (Fr) (Olympic Glory {Ire}) by an impressive 2 1/4 lengths. Half to a yearling filly by Tai Chi (Ger), he becomes the second scorer produced by three-time stakes placegetter Topkapi Diamond (Ire) (Acclamation {GB}), herself the leading performer out of a full-sister to GII Sunset H.-winning sire Plicck (Ire) (Night Shift). Sales history: €10,000 Ylg '19 BBAGO. Lifetime Record: 1-1-0-0, €3,000.
1ST-TIME STARTER. O-Stall Phantom; B-Uwe Hagemann (GER); T-Axel Kleinkorres.

ADDITIONAL MAIDEN WINNERS:

Surani (Ire), f, 3, **Kodiac (GB)**--Shared Experience (GB), by Raven's Pass. Mulheim, 7-5, 7 1/2fT, 1:30.40. B-London Thoroughbred Services Ltd & Mrs James Wigan (IRE). *52,000gns Wlg '17 TATFOA.

Sea of Joy (Ger), f, 3, **Pastorius (Ger)**--Seenixe (Ger), by Artan (Ire). Mulheim, 7-5, 10fT, 2:09.30. B-Gestut Westerberg (GER). *€9,000 Ylg '18 BBAGS.

ITALY

Sunday's Results:

PREMIO GIUSEPPE DE MONTEL-Listed, €42,900, San Siro, 7-5, 2yo, c/g, 1500mT, 1:35.70.

1--**WEALTH OF LOVE (IRE), 121, c, 2, Dragon Pulse (Ire)**
1st Dam: Moonbi Haven (Ire), by Definite Article (GB)
2nd Dam: Sigourney (Ire), by Mujadil
3rd Dam: Moonbi Range (Ire), by Nordico
1ST BLACK-TYPE WIN. (€2,500 Ylg '19 GOFOCT). O-Giacomo Fauci; B-Mrs Mary Rose Hayes (Ire); T-Michelino Bebbu; J-Sergio Urru; €16,575. Lifetime Record: 3-2-0-1,€29,875. *4th SW for his sire (by Kyllachy {GB}).

2--**Callistemon (Ire)**, 121, c, 2, Fast Company (Ire)--Full Of Shadows (Ity), by Masterful. (€30,000 Ylg '19 SGASEP). O-Scuderia Christian Troger SRL; B-Razza Vedano di Alfonso Litta Modigliani (Ire); €7,293.

3--**Cirano (Ity)**, 121, c, 2, Arcano (Ire)--Concerto Finale (Ire), by Footstepsinthesand (GB). (€28,000 RNA Ylg '19 SGASEP). O-Rangio Farm SRL; B-Al Dei Lagoni SRL (Ity); €3,978.

Margins: 1, 1 1/4, 2 1/4. Odds: 2.76, 1.69, 1.71.
Also Ran: Ragout (Ire), Danubio Blu (Ity). **Click for the Chart & Video.**

PREMIO GINO E LUCIANO MANTOVANI-Listed, €42,900, San Siro, 7-5, 2yo, f, 1500mT, 1:34.00.

1–**AL SIQ (IRE), 121, f, 2, Acclamation (GB)**
1st Dam: Altezza Reale (GB), by King's Best
2nd Dam: Isadora (GB), by Sadler's Wells
3rd Dam: Ahead (GB), by Shirley Heights (GB)
1ST BLACK-TYPE WIN. (€116,000 Ylg '19 SGASEP). O-Bivans SRL; B-Folco S. A. S. (Ire); T-Grizzetti Galoppo SRL Societa; J-Gerard Mosse'; €16,575. Lifetime Record: 2-2-0-0,€24,575. *1/2 to Genovese (Ity) (Strategic Prince {GB}), MSP-Ity; and Atom Hearth Mother (Ire) (Rock of Gibraltar {Ire}), GSW-Ity. **53rd SW for her sire (by Royal Applause {GB}).

2--**Linosa (Ire)**, 121, f, 2, Territories (Ire)--Balamana (Fr), by Sinndar (Ire). O-Sebastiano Guerrieri; B-Mr P. Hancock (Ire); €7,293.

3--**Sens of Emperor (Ire)**, 121, f, 2, Holy Roman Emperor (Ire)--Sense Of Victory (Ire), by Montjeu (Ire). (€7,000 Ylg '19 TATSEP). O-Stefano Botti; B-Kevin Blake (Ire); €3,978.

Margins: HF, 4, NK. Odds: 1.43, 6.10, 5.96.
Also Ran: Zo Kandi (GB), Shine It Up (Ire), Sunshine Day (Ity), Illiriha (Ire). **Click for the Chart & Video.**

Saturday's Results:
PREMIO NOGARA-MEMORIAL MIL BORROMEO-Listed, €42,900, San Siro, 7-4, 3yo, f, 1400mT, 1:23.40.
1--**WANNACRY (ITY), 123, f, 3, Footstepsinthesand (GB)**
1st Dam: Kykuit (Ire) (GSW-Ity, $204,897), by Green Desert
2nd Dam: Cromac (Ity), by Machiavellian
3rd Dam: Crodas (Ire) by Shirley Heights (GB)
1ST BLACK-TYPE WIN. (€20,000 Ylg '18 SGASEP). O-Razza Latina Sas; B-Allevamento La Nuova Sbarra SRL (Ity); T-Endo Botti; J-Antonio Fresu; €16,575. Lifetime Record: 5-2-2-0, €31,380. *63rd SW for her sire (by Giant's Causeway). **1/2 to Lodovico Il Moro (Ire) (Shamardal), GSP-Ity, $159,476; and Winklemann (Ire) (Rip Van Winkle {Ire}), MSP-Ity.
2--**Visayas (GB)**, 123, f, 3, Cable Bay (Ire)–Palais Polaire (GB), by Polar Falcon. (4,500gns Ylg '18 TATOCT). O-Guerrieri Sebastiano; B-M. C. Humby (GB); €7,293.
3--**Dorotea (Ity)**, 123 f, 3, Mujahid--Docksil (GB), by Docksider. O/B-Al Dei Lagoni SRL (Ity); €3,978.
Margins: 1, NK, 3/4. Odds: 6.02, 5.71, 2.97.
Also Ran: Ifrachy (GB), Visions (Ire), Mrs Dukesbury (Fr), Miramar Air Base (Ity), Grey on Post (Ire), Pretty Little Nose (GB), Polar Billy (Ire), Cranberry (GB), Mindwillandfry (Ire), Avengers Queen (GB), Littledidyouknow (Ire).
Click for the Chart & Video.

PREMIO XCII ROYAL MARES-Listed, €42,900, San Siro, 7-4, 3yo/up, f/m, 1600mT, 1:37.80.
1--**SILBERPFEIL (IRE), 124, f, 4, Clodovil (Ire)**
1st Dam: Qenaa (GB), by Royal Applause (GB)
2nd Dam: In the Woods (GB), by You and I
3rd Dam: Silent Indulgence, by Woodman
1ST BLACK-TYPE WIN. O-Josef Fehr et Associetes; B-William J. Kennedy (Ire); T-Jerome Reynier; J-Gabriele Congiu; €16,575. Lifetime Record: 16-3-3-4, €84,480. *23rd SW for her sire (by Danehill).
2--**Party Goer (Ire)**, 128, m, 5, Intense Focus--Savana Pearl (Ire), by Byron (GB). O-Dioscuri SRL; B-Allevamento Deni SRL (Ire); €7,293.
3--**Lapulced'acqua (Ire)**, 124 m, 5, Epaulette (Aus)--Rosa del Ponte (GB), by Authorized (Ire). O-Leonardo Ciampoli; B-Mr Anfonso Litta (Ire); €3,978.
Margins: 1, 3, 2HF. Odds: 4.02, 2.13, 4.36.
Also Ran: Musa D'Oriente (GB), Eufemia (GB), My Grey Hope (Ire), Blessed Force (Ity). **Click for the Chart & Video.**

HANDICAP RESULTS:
5th-Syracuse, €20,900, Hcp., 7-4, 3yo, 1600mT.
OTSUKARESAMA (f, 3, Kitten's Joy--Vouchsafe, by Empire Maker) Lifetime Record: 7-3-0-0, €15,500.
O-Bosco Domenica Grazia. B-Kenneth L. & Sarah K. Ramsey (KY). T-Carmelo Bottone. *$7,000 Ylg '18 KEESEP; £16,000 2yo '19 GOFAPR.

1st-Milan, €19,800, Hcp., 7-5, 3yo/up, 2000mT, 2:07.80.
JAMIN MASTER (h, 5, MizzenMast--Zappeuse, by Kingmambo) Lifetime Record: 30-4-5-3, €29,995.
O-Scuderia Anxa Horse Asd. B-Woodcoat Stud, Ltd. (KY). T-Societa Al Marco Gaspari. *16,000gns Ylg '16 TATNOV; €15,500 HRA '17 GORMAY. **1/2 to La Reine Mambo (High Yield), SP-Fr; Danzon (Royal Academy), GSW-Fr, MGSW & GISP-US, GSP-Ger, $603,894; and American Winner (Bernardini), SP-Jpn, $1,161,073.

IN HONG KONG:
Awe (GB), g, 4, **Bated Breath (GB)**--On Her Way (GB), by Medicean (GB). Sha Tin, 7-5, Hcp. *(£150k/€166k)*, 1400mT, 1:21.34. B-Whatton Manor-Global Equine-L Stratton. *1/2 to Headway (GB) (Havana Gold {Ire}), SW & GSP-Eng, $121,640. **17,000gns Wlg '16 TATDEF; 120,000gns Ylg '17 TATOCT.
VIDEO

WORLDWIDE NEWS

Sunday, Fukushima, Japan
RADIO NIKKEI SHO-G3, ¥72,620,000, Fukushima, 7-5, 3yo, 1800mT, 1:47.30, gd.
1--**BABBITT (JPN), 117, c, 3, by Nakayama Festa (Jpn)**
1st Dam: Art Ryoko (Jpn), by Taiki Shuttle
2nd Dam: Granse Oaks, by Nureyev
3rd Dam: Dry Fly (Fr), by Mill Reef
1ST BLACK-TYPE WIN. O-Naoya Miyata; B-Taihoku Farm; T-Tamio Hamada; J-Hiroyuki Uchida; ¥38,434,000. Lifetime Record: 5-3-2-0. *3rd SW for his sire (by Stay Gold {Jpn}). **Click for the eNicks report & 5-cross pedigree. Werk Nick Rating: A++.**

2--**Panthalassa (Jpn)**, 119, c, 3, Lord Kanaloa (Jpn)--Meine Aktis Lune (Jpn), by Tamamo Cross (Jpn). O-Hiroo Race; B-Hidenori Kimura; ¥15,124,000.

3--**Deep King (Jpn)**, 115, c, 3, Deep Impact (Jpn)--Dalicia (Ger), by Acatenango (Ger). (¥80,000,000 yrl '18 JRHAJUL) O-Hirosaki Toshihiro HD; B-Shadai Farm; ¥9,562,000.

Margins: 5, HD, 3/4. Odds: 19.20, 15.80, 8.50.

Click for the JRA chart and video or the free Equineline.com catalogue-style pedigree.

Sunday, Hanshin, Japan

CBC SHO-G3, ¥75,400,000, Hanshin, 7-5, 3yo & up, 1200mT, 1:08.70, gd.

1--**LOVE KAMPF (JPN), 112, m, 5, by Shonan Kampf (Jpn)**
1st Dam: Love Heart (Jpn), by Meiner Love
2nd Dam: Shimmei Yushun (Jpn), by Tayasu L'Emigrant (Jpn)
3rd Dam: Dragon U (Jpn), by Slew the Dragon
1ST BLACK-TYPE WIN. O-Yoichi Masuda; B-Hiroshi Okuyama; T-Naoyuki Morita; J-Arata Saito; ¥39,560,000. Lifetime Record: 29-3-8-1. *1/2 to King Heart (Jpn) (Orewa Matteruze {Jpn}), G1SP-Jpn, $1,235,842. *4th SW for her sire (by Sakura Bakushin O {Jpn}). **Werk Nick Rating: 1ST SW from cross.**
Click for the eNicks report & 5-cross pedigree.

2--**Aonbharr (Jpn)**, 119, m, 5, Lord Kanaloa (Jpn)--Alluring Voice (Jpn), by French Deputy. O-Shadai Race Horse; B-Shadai Farm; ¥16,160,000.

3--**Red en Ciel (Jpn)**, 126, h, 6, Manhattan Cafe (Jpn)--Stylelistick, by Storm Cat. O-Tokyo Horse Racing; B-Northern Farm; ¥9,880,000.

Margins: 1 3/4, 2, NO. Odds: 92.10, 72.10, 6.60.

Click for the JRA chart and video or the free Equineline.com catalogue-style pedigree.

2020/2021 Victoria Group Races

Date	Race	Track
July 11	G3 Sir John Monash S.	Caulfield
July 25	G3 Bletchingly S.	Caulfield
Aug. 8	G3 Aurie's Star H.	Flemington
Aug. 15	G3 Vain S.	Caulfield
	G3 Quezette S.	Caulfield
	G2 P.B. Lawrence S.	Caulfield
Aug. 29	G3 H.D.F. McNeil S.	Caulfield
	G3 The Heath 1100 S.	Caulfield
	G1 Memsie S.	Caulfield
	G3 W.W. Cockram S.	Caulfield
Sept. 5	G2 Feehan S.	Moonee Valley
	G2 McEwen S.	Moonee Valley

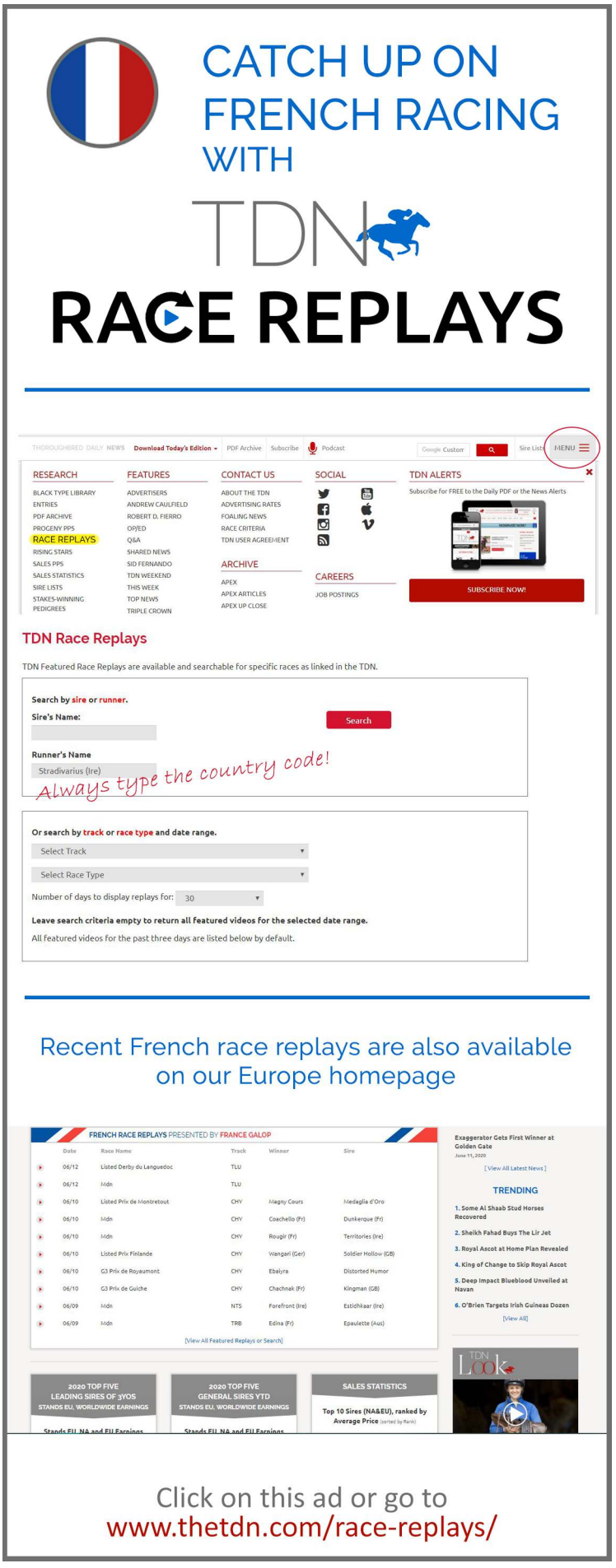

Tdn australia new zealand
MONDAY, 6 JULY 2020

CLICK HERE TO SUBSCRIBE

VINNIE COLT TOPS EASTER ROUND 2

Lot 95, a colt by I Am Invincible out of Miss Atom Bomb | *TDN AusNZ*

By Bren O'Brien

The first live thoroughbred auction in Australia since the COVID-19 crisis featured a cautious buying market at Round 2 of the Inglis Australian Easter Yearling Sale, with an I Am Invincible colt from the family of superstar mare Winx (Street Cry {Ire}) fetching the top price of $700,000.

At A Glance:

- A selective buyers' market saw a clearance rate of 61.4%, with 51 of the 83 lots to go through the ring finding new homes.
- Trainer Gerald Ryan picked up the top lot, a colt by I Am Invincible out of Winx's half-sister, securing him, after he was initially passed in, for $700,000.
- Three lots fetched $500,000 or above, two colts by I Am Invincible and a filly by Frankel (GB).
- The sale aggregate topped $6.7 million taking the total Easter aggregate to $79,470,000.
- The average price was $131,588, with the Easter Round 1 average $306,189.
- The median price ended up at $85,000, compared to a Round 1 median of $250,000.
- Yulong led the way for vendors, selling three yearlings for $1.2 million in total.

Deal Done as Ryan Gets a Piece of Winx's Family

It took some negotiation, but trainer Gerald Ryan secured the top lot of Easter Round 2, paying $700,000 for a colt by I Am invincible out of a half-sister to superstar mare Winx.

Lot 95, who is out of Miss Atom Bomb (Encosta De Lago), the unraced half-sister to both Winx and El Divino (Snitzel), had been passed in at the Easter Round 1 sale in April short of a $1-million reserve, and was offered again through Bhima Thoroughbreds' draft at Sunday's Sale.

He was initially passed in again, but a post-sales ring deal saw Ryan secure him for $700,000.

“He’s a nice horse who is by a great stallion out of a mare who was unraced but I knew what she could do [when she was trained at Rosehill by Tim Martin]. She had a stack of ability and she was very fast and she is a half-sister to none other than Winx, so you wouldn’t get a better page," Ryan said. “He’s a nice colt, he’s an athlete. He’s a big, strong horse. You wouldn’t say he’d be a pre-Christmas 2-year-old but he’d definitely be ready to run in the autumn. We did a little bit of negotiating and the breeder was happy to stay in and do it himself.”

Bred by Peter and Terry Board, he is a half-brother to the winner Nuclear Blitz (Sepoy), who fetched $600,000 as a broodmare prospect last year, as well as the unraced Trinity One (Medaglia D'Oro {USA}), who sold to Godolphin for $750,000 at last year's Easter Sale. The Boards purchased Miss Atom Bomb in 2012 as the first foal out of stakes-winner Vegas Showgirl (NZ) (Al Akbar).

“The next foal out of the mare was Winx so we might not have got the best one to race but we’re certainly having some fun breeding with this mare,’’ Terry Board said. “She always had a lot of ability and speed and Tim Martin who trained her always liked her but she never made it to the races.

“So we went on the breeding journey with her and while this year has been a little stressful at times to be honest given everything that’s been happening, we’re so very happy with this result today to get the $700,000 for the colt.’’

Ryan said the experience of bidding on Easter quality yearlings in July was a bit odd, but he was happy to have got the deal done.

“It was a bit more than what I was hoping (to pay) but on his page and if he goes through a normal Easter sale he probably makes $900,000," he said. “It’s a bit different. You look at them in January, February or April and say, ‘they might need a little bit of time’ but here we are in July and they are nearly 2-years-old. They still need a bit of time."

Ryan's general consensus on the sale was that it was strong enough for the lots that were in demand.

"I know a few of the vendors would be a bit disappointed but given the present situation, I think they've sold okay. The colts and the good fillies, the same as every sale, they make their money. I think it's held up okay under the present situation," Ryan said.

Frankel Filly Finds Japanese Home

The morning session began relatively quickly with Lot 6, a filly by Frankel (GB) out of Lake Hamana (GB) (Shamardal {USA}), going to Japanese buyer Dr. Isoa Yamazumi for $500,000 from the strong draft of Yulong. It was no surprise to see the filly making a mark, given her international pedigree, with her dam an unraced three-quarter sister to stakes-winner Sixth Sense (GB) (Shamardal {USA}) and a half-sister to G1 Prix Saint-Allary winner Sobetsu (GB) (Dubawi {Ire}).

"There's a very strong Japanese influence through the first three dams especially, the likes of Sobetsu and Sixth Sense and Tower Of London so it's fantastic to be able to buy this filly," Dr. Yamazumi said. "I tried to buy one from the family a couple of years ago but missed out so it's a great relief and very exciting to be able to secure this beautiful filly. It's a world-class pedigree being by the great Frankel and we liked everything about her."

Yulong Chief Operating Officer Sam Fairgray was rapt to see the filly find a good home.

"We're really pleased. She's a lovely filly who had been popular all week and even prior to that. To get $500,000 for her in this market, we're definitely pleased with that," he said.

Colm Santry | *TDN AusNZ*

Lot 85 | *TDN AusNZ*

"She's a belter of a filly, she had the size and strength about her and is such a good-moving filly. She was similar to Hungry Heart but probably with a bit more substance to her. She's just a horse who everything was easy for her from the outset.''

Santry Swoops for Vinnie Colt

Yulong was also able to get a $500,000 return on Lot 85, an I Am Invincible colt out of Group 2 winner Gypsy Diamond (Not A Single Doubt). It was Colm Santry who was able to secure the colt, whose ill-fated three-quarter brother Brazen Gypsy (Brazen Beau) was a winner, and whose third dam, Silk Lilly (Can) (Never Bend {USA}) is a half-sister to the influential broodmare Fanfreluche (Can) (Northern Dancer {Can}).

"He'll go to Chris Waller as part of our stallion syndicate with him," Santry said. "He's a lovely horse. He was highly recommended by all the team, we all liked him. We're very happy to be taking him.

"He's a high-quality horse, a strong and mature horse who really should be highly effective as a 2-year-old. Fingers crossed! He's already broken in which is good so he can basically go straight into the Waller system as normal immediately and just see how far he gets with him this first preparation. He's well down the road.

"It's great to be able to buy a lovely colt from Yulong, they have been great supporters of our stallions and Mr. Zhang and his team continues to invest heavily in our industry. Yulong had an extremely high-quality draft at this sale and it's a credit to their team."

Again, it was a result which pleased Fairgray in what was a tricky market.

Sam Fairgray | *TDN AusNZ*

"Another great result under the circumstances and he'll get every opportunity with Chris Waller. We've got the mare as well so it's positives all round," he said. "This colt was from day one the perfect article and he just kept progressing in the right direction. Nothing was ever a problem for him, he's strong and everyone who saw him fell in love with him. He's a beautiful animal and I'm sure the Waller team will get the best out of him."

Yulong Top Vendors' List

It was no surprise to see Yulong at the top of the vendors' list at the end of the day with $1.2 million in sales across three lots. But it also took home nine horses which passed in, while two more were withdrawn from the initial catalogue.

"Everyone has to deal with the current economic circumstances, everyone is in the same boat globally," Fairgray said. "It will stay like this a bit longer yet where it's probably a buyers' market at the moment but that said, to get $500,000 for those two horses we're really happy about. It's been great Inglis has been able to even create a marketplace with this live auction, so credit to them."

Ryan ended the day as the top buyer, with three lots totalling $800,000, while Bjorn Baker Racing/Clarke bloodstock spent $540,000 across two lots, including $400,000 for Lot 61, the Snitzel colt full sister to stakes-placed Miss Wonderland out of Alice's Smart (USA) (Smart Strike {USA}) from the draft of Edinburgh Park.

Another Snitzel colt from an American mare, Lot 89, the full brother to Thronum out of Helena's Secret (USA) (Five Star Day {USA}) went for $300,000 to Aquis Farm from the draft of Highgrove Stud.

The top price for a first-season sire lot on the day was the $200,000 Snowden Racing paid for Lot 58, a colt by Newgate's Capitalist out of Group 3 winner Zingaling (Redoute's Choice).

"He's a nice colt, strong, athletic with good length, probably a better type than the one we have at home now (Hurt Money) by a stallion we think will get 2-year-olds," Peter Snowden said. "We've got a few Capitalists who are showing us quite a bit as well so it's not a bad combination--out of a good mare who can produce by a stallion we know very well. He'll be broken in straight away and all going well, we'll give him a fair bit of time, let him grow out a bit more and target some later 2-year-old races with him."

Inglis' Managing Director Mark Webster said under the unprecedented circumstances, he was pleased with the results of both Easter Round 2 and the Scone Yearling Sale which followed it.

"It's been a tough few months for a lot of people in our industry and I'm just glad we've been able to provide a marketplace for a live sale to take place,'' Webster said. "We've cleared more than 70% of the offering today selling a broad range of yearlings to a diverse domestic and international buying bench, including top end yearlings to Japan, Singapore and Hong Kong."

Live auction action at the Riverside Complex will resume on Wednesday, with the Inglis Australian Weanling Sale to take place over two days.

AUSTRALIAN-BRED WINNERS

IN HONG KONG:

Joyful Fortune, g, 3, **Nicconi**--Sneaky Tsu, by Tsuimai. Sha Tin, 7-5, Hcp. *($180k)*, 1000m, :55.07. B-M Turner (NSW). *1ST TIME STARTER. **New class record. ***$100,000 Ylg '18 INGFEB. **VIDEO**

Shining Gem, g, 4, **Makfi (GB)**--Raneen (NZ), by Perfectly Ready. Sha Tin, 7-5, Hcp. *($390k)*, 1200m, 1:08.32. B-Sheikh Mohammed bin Khalifa al Maktoum (Vic). *Formerly Run Naan. **GSW-Aus. **VIDEO**

So We Joy, g, 4, **So You Think (NZ)**--Soho Secret, by Lucky Owners (NZ). Sha Tin, 7-5, Hcp. *($180k)*, 1600m, 1:34.06. B-K F Leung (NSW). *1/2 to Vanbrugh (Encosta de Lago), G1SW-Aus, $742,375. **$575,000 Ylg '17 INGEAS. **VIDEO**

Sunny Boy, g, 5, **Star Witness**--Hilton Head, by Fastnet Rock. Sha Tin, 7-5, Hcp. *($270k)*, 1200m (AWT), 1:08.98. B-Widden Stud Australia Pty Ltd (NSW). *SP-Aus. **$750,000 Ylg '16 MMGCYS; $900,000 HRA '17 INGMAR. **VIDEO**

NEW ZEALAND-BRED WINNERS

IN HONG KONG:

More Than Enough, g, 3, **Dalghar (Fr)**--Worship (USA), by Irish River (Fr). Sha Tin, 7-5, Hcp. *(NZ$191k)*, 1200m, 1:09.65. B-R A Craddock. *NZ$30,000 Wlg '17 NZBMAY; NZ$30,000 Ylg '18 NZBFEB. **VIDEO**

Click HERE to read today's edition of Tdn australia new zealand

Highlights Include:

Toronado Pinhook Tops Scone Sale

Rich Enuff Off to a Promising Start at Stud

Pedigree Boosters: Australian Weanling Sale

Training & Racing Continue at Flemington

Four Winners in a Week for Headwater

2020/2021 New South Wales Group Races
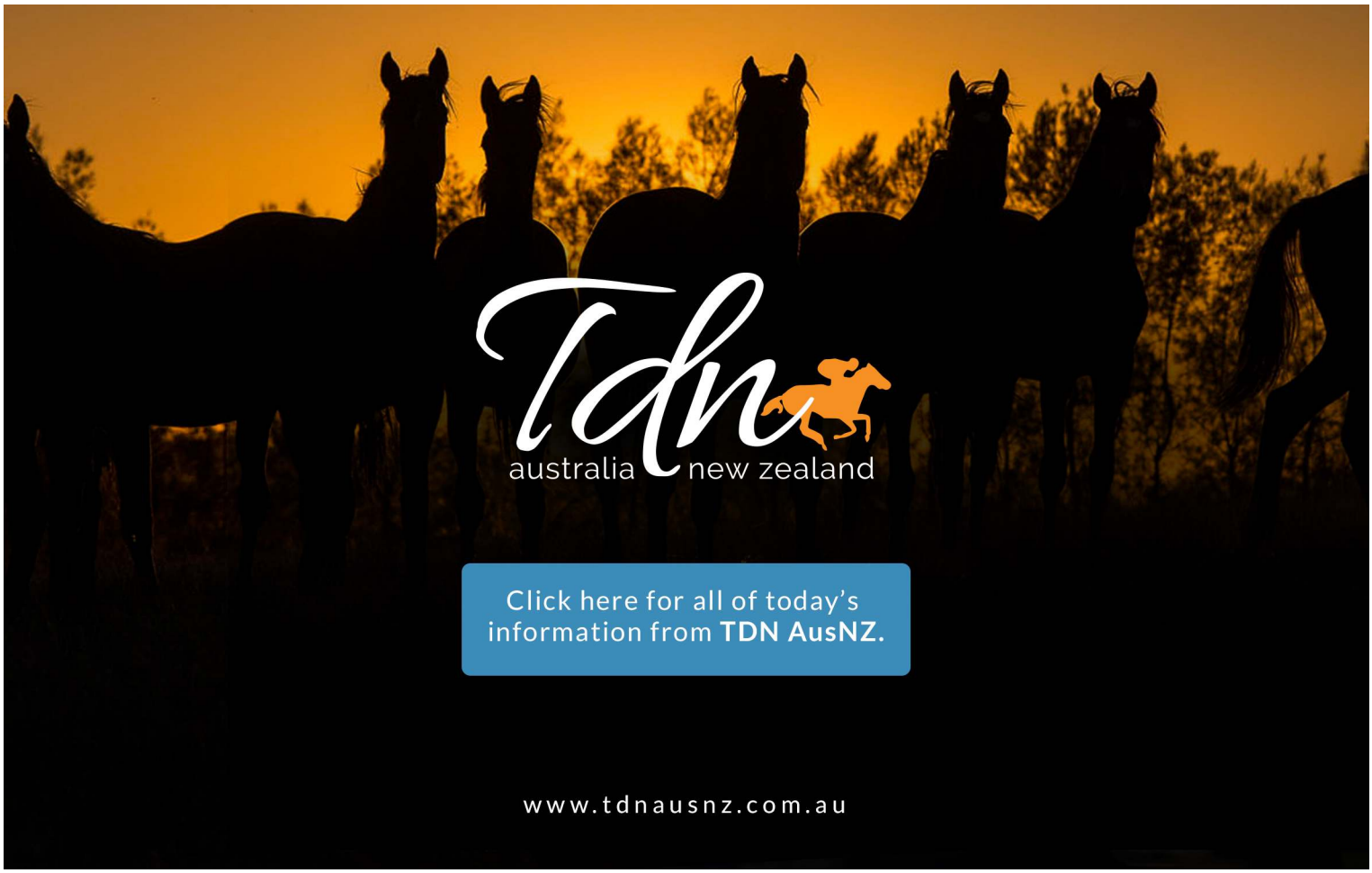
Date	Race	Track
Aug. 8	G2 Missile S.	Rosehill
Aug. 22	G1 Winx S.	Randwick
	G2 Silver Shadow S.	Randwick
	G3 Show County Quality	Randwick
	G3 Toy Show Quality	Randwick
Aug. 29	G3 San Domenico S.	Rosehill
	G3 Ming Dynasty Quality	Rosehill
	G3 Premier's Cup	Rosehill
Sept. 5	G2 Chelmsford S.	Randwick
	G2 Tramway S.	Randwick
	G2 Furious S.	Randwick
	G3 Concorde S.	Randwick
Sept. 12	G2 Theo Marks S.	Rosehill
	G2 Run To The Rose	Rosehill
	G2 Sheraco S.	Rosehill
Sept. 19	G1 George Main S.	Randwick
	G2 The Shorts	Randwick
	G2 Tea Rose S.	Randwick
	G3 Bill Ritchie H.	Randwick
	G3 Kingston Town S.	Randwick
Sept. 26	G1 Golden Rose	Rosehill
	G2 Golden Pendant	Rosehill