TDN
THOROUGHBRED DAILY NEWS
SUNDAY, OCTOBER 27, 2019

CELEBRATING 35 YEARS OF TRF SECOND CHANCES

THOROUGHBRED RETIREMENT FOUNDATION
35th ANNIVERSARY

RESCUE RACEHORSES
TRANSFORM LIVES
Here, both horses and humans get a second chance
YOU CAN HELP | TRFinc.org

MAXIMUM SECURITY WIRES THE BOLD RULER

Maximum Security | *Coglianese*

Gary and Mary West's **Maximum Security** (New Year's Day) put on the show everyone expected while taking on his elders for the first time in Belmont's GIII Bold Ruler H. Saturday, leading the way from start to finish to score in a swift final time of 1:20.76.

Away well from his rail draw, the 3-5 favorite took up his preferred position at the head of affairs, clocking an opening quarter in :22.90 with a host of pursuers breathing down his neck, led by **True Timber** (Mineshaft) and **Diamond King** (Quality Road). **Prince Lucky** (Corinthian) joined the fray out wide and True Timber backed up a step as the half went up in :45.22. Turning for home, it was Maximum Security, Diamond King and Prince Lucky lined up across the track, but the chalk easily shook off his older foes in the lane, cruising home to a 1 3/4-length victory. **Tale of Silence** (Tale of the Cat) came on the scene late with a run up the fence to be second and True Timber re-rallied for third.

"When he ran like that, I'm thinking that he's a really special horse," said trainer Jason Servis. "The rail has been terrible all day. Nothing on the rail has been doing anything. Everything was coming around, enough so that Gary [West, owner] called me right away and I said, 'I see it'. We actually were thinking about taking him back, but I left it up to Luis [Saez] and he said, 'Boss, if he breaks, we'll go and get out and if he doesn't, I'll just sit on him.'" ***Cont. p3***

BREEDERS' CUP BULLETIN: OCT. 26

● With Flavien Prat in the irons, GI TVG Pacific Classic victor **Higher Power** (Medaglia d'Oro) drilled a bullet six furlongs in 1:12.60 (1/5) (video) at Santa Anita Saturday morning in preparation for the GI Breeders' Cup Classic.

"I had him in 1:12 and two, which is a good work for six furlongs on this track," said trainer John Sadler, who won last year's Classic with Accelerate (Lookin At Lucky) "I had him out [seven furlongs] in 1:26. He looked good."

Sadler also breezed GI Breeders' Cup Distaff contender **Ollie's Candy** (Candy Ride {Arg}), who went a half-mile in :47 flat (3/69) (video); and GI Breeders' Cup F/M Sprint runner **Selcourt** (Tiz Wonderful), who fired a best-of-39 five-furlong bullet in :59.60 (video).

● MGISW **Bellafina** (Quality Road) prepped for the F/M Sprint with a half-mile move in :48.20 (11/69) at Santa Anita under exercise rider Ivan de Silva. "It was what we expected," trainer Simon Callaghan said. "She's fit and ready." ***Cont. p4***

IN TDN EUROPE TODAY

MKFANCY TURNS BACK BALLYDOYLE DUO

The locally-trained Mkfancy (Fr) (Makfi {GB}) went gate to wire to win Saturday's G1 Criterium de Saint-Cloud.

Click or tap here to go straight to TDN Europe.

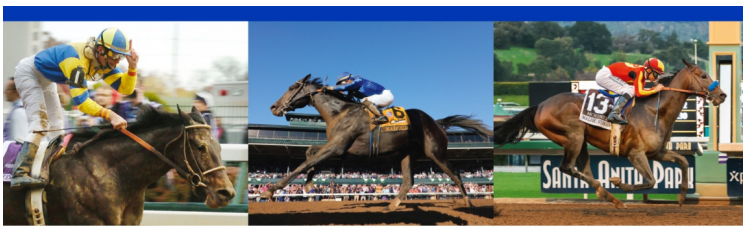

A sense of history

The record-smashing Breeders' Cup Juvenile winner **Street Sense** has undefeated 2019 Juvenile prospect **Maxfield** and 2019 Classic favorite **McKinzie**.

Making history: it takes foresight...

STREET SENSE
$75,000 S&N

Darley

LORD NELSON

REGAL FIRST WEANLINGS BY PULPIT'S LAST GREAT SON.

Trust us, you will want to add them to your list.

F-T NOV | KEE NOV

SPENDTHRIFT

PUBLISHER & CEO
Sue Morris Finley @suefinley
suefinley@thetdn.com

V.P., INTERNATIONAL OPERATIONS
Gary King @garykingTDN
garyking@thetdn.com

EDITORIAL
editor@thetdn.com
Editor-in-Chief
Jessica Martini @JessMartiniTDN
Managing Editor
Alan Carasso @EquinealTDN
Senior Editor
Steve Sherack @SteveSherackTDN
Racing Editor
Brian DiDonato @BDiDonatoTDN
News and Features Editor
Ben Massam @BMassamTDN
Associate Editors
Christie DeBernardis @CDeBernardisTDN
Joe Bianca @JBiancaTDN

ADVERTISING
advertising@thetdn.com
Director of Advertising
Alycia Borer
Advertising Manager
Lia Best
Advertising Designer
Amanda Crelin
Advertising Assistants
Alexa Reisfield
Amie Morosco
Advertising Assistant/Dir. Of Distribution
Rachel McCaffrey

Photographer/Photo Editor
Sarah K. Andrew @SarahKAndrew
photos@thetdn.com

Social Media Strategist
Justina Severni

Director of Customer Service
Vicki Forbes
customerservice@thetdn.com

Marketing Manager
Alayna Cullen @AlaynaCullen

Director of Information Technology
Ray Villa
rayvilla@thetdn.com

Bookkeeper
Terry May
media.vista@verizon.net

WORLDWIDE INFORMATION
International Editor
Kelsey Riley @kelseynrileyTDN
kelseynriley@thetdn.com
European Editor
Emma Berry
emmaberry@thetdn.com
Associate International Editor
Heather Anderson @HLAndersonTDN
Newmarket Bureau, Cafe Racing
Sean Cronin & Tom Frary
caferacing@thetdn.com

60 Broad Street, Suite 100
Red Bank, NJ 07701
732-747-8060 | 732-747-8955 (fax)
www.TheTDN.com

TODAY in the TDN
THOROUGHBRED DAILY **NEWS**

Sunday, October 27, 2019

The Headless Horseman at Keeneland on Saturday. | *Coady Photography*

BC BROADCAST TO EMPHASIZE AFTERCARE 6

Viewers of next weekend's Breeders' Cup broadcast will see an increased emphasis on aftercare and Thoroughbred retirement.

CASSE HAS STRONG HAND IN GREY S. 9

Mark Casse has a good chance to win Woodbine's GIII Grey S. Sunday with Muskoka Gold (Lea) and Finalist (Tonalist).

TODAY'S GRADED STAKES

EST	Race	Click for	TV
6:50a	**Herbst Stutenpreis-G3**, HNV	----------	-------
7:00a	**Criterium International-G1**, LCH	----------	-------
8:50a	**Prix Royal-Oak-G1**, LCH	----------	-------
5:02p	**Grey S.-GII**, WO	TJCIS PPs	TVG

Maximum Security cont. from p1

As for what's next, the conditioner said, "I've got to talk to the Wests, but probably the [GI] Clark [at Churchill Downs] or [GI] Cigar Mile [Dec. 7 at Aqueduct]. I have a barn here so it's convenient. A mile and a mile and an eighth are both good for him. This horse can run."

"He was feeling so good today and he was ready to run," Saez said. "I was very comfortable. He put me there [on the lead] by himself and I was trying to slow the pace, but there was pressure. I'm on the horse to beat, so I knew it was going to happen, but he just kicked on. Everybody was right there [at the turn], but he came to the stretch and he did it all by himself."

Dangled for $16,000 in his Gulfstream debut Dec. 20, Maximum Security romped by 9 3/4 lengths and made his next two starts in starter allowances sprinting in Hallandale, winning by 6 1/2 lengths Jan. 24 and a whopping 18 1/4 lengths Feb. 20. Jumped way up in class for his first two-turn test in the nine-panel GI Florida Derby Mar. 30, the bay led from gate-to-wire for another decisive triumph. The homebred was on the losing end of a controversial disqualification from first to 17th in the GI Kentucky Derby May 4 and was beaten to the wire for the first time when next seen in Monmouth Park's Pegasus S., where he finished second behind King For a Day (Uncle Mo) June 16.

Maximum Security returned to winning ways last time in his home track's GI Haskell Invitational S. July 20. He was being pointed for the GI Pennsylvania Derby last month after skipping the GI Runhappy Travers S., but was a late scratch after a bout of colic sent him to the clinic, which also forced him off the Breeders' Cup trail.

Pedigree Notes:

Maximum Security is the only Grade I winner for fellow West homebred New Year's Day, who now stands in Japan. The winner's dam, Lil Indy, a half-sister to three-time Grade I winner Flat Out (Flatter), was purchased by the Wests for $80,000 at the 2014 Keeneland January Sale in foal to Pioneerof the Nile. She returned to that auction for last year's November Sale, selling to a Korean entity for $11,000 carrying Maximum Security's full-sister. Lil Indy and her filly were purchased by SF Bloodstock and returned to the States the spring. where they will be offered in the upcoming Keeneland November Sale as Hip 13 and Hip 14, respectively. Lil Indy, who sells in foal to Quality Road, also has a yearling colt by Flashback. *Click here for a TDN feature on Lil Indy.*

Share this story

IN CHARGE

THE FIRST A.P. INDY SINCE BERNARDINI TO LEAD THE THIRD-CROP SIRE LIST

LEADING 3RD-CROP SIRES

Year	*Sire*
2019	**Take Charge Indy**
2018	**The Factor**
2017	**Uncle Mo**
2016	**Quality Road**
2015	**Munnings**
2014	**Pioneerof the Nile**
2013	**Curlin**
2012	**Street Sense**
2011	**Bernardini**

*Bloodhorse, 10/25

TAKE CHARGE INDY

Young, Proven Son of A.P. INDY

Out of Broodmare of the Year, TAKE CHARGE LADY

Fee: $17,500 S&N

WINSTAR

859-873-1717
www.winstarfarm.com

Saturday, Belmont Park

BOLD RULER H.-GIII, $200,600, Belmont, 10-26, 3yo/up, 7f, 1:20.76, ft.

1--**MAXIMUM SECURITY, 121, c, 3, by New Year's Day**
1st Dam: Lil Indy, by Anasheed
2nd Dam: Cresta Lil, by Cresta Rider
3rd Dam: Rugosa, by Double Jay
O-Gary & Mary West; B-Gary & Mary West Stables Inc. (KY); T-Jason Servis; J-Luis Saez. $110,000. Lifetime Record: MGISW, 8-6-1-0, $1,389,400. **Werk Nick Rating: A. Click for the eNicks report & 5-cross pedigree.**

DAM IN FOAL TO QUALITY ROAD & FULL SISTER SELL AT KEENELAND NOVEMBER – HIPS 13 & 14
Hidden Brook selling 1/2 sis at FTKNOV - #144
ELIGIBLE FOR KY BREEDERS' INCENTIVE FUND AWARDS UP TO $5,000

2--**Tale of Silence**, 118, h, 5, Tale of the Cat--Silence Beauty (Jpn), by Sunday Silence. O/B-Charles Fipke (KY); T-Barclay Tagg. $40,000.

3--**True Timber**, 117, h, 5, Mineshaft--Queen's Wood, by Tiznow. ($170,000 Wlg '14 KEENOV). O-Calumet Farm; B-Mr. & Mrs. Marc C. Ferrell (KY); T-Kiaran P. McLaughlin. $24,000.

WILLIAM B. HARRIGAN Training Grad

Margins: 1 3/4, 2HF, 3/4. Odds: 0.60, 23.30, 6.00.

Also Ran: Prince Lucky, Diamond King, Killybegs Captain. Scratched: Knicks Go, Wonderful Light. **Click for the Equibase.com chart, the TJCIS.com PPs or the free Equineline.com catalogue-style pedigree. VIDEO, sponsored by Fasig-Tipton.**

Breeders' Cup Bulletin cont. from p1

● Other Breeders' Cup workers on the Santa Anita worktab Saturday include: **Eddie Haskell** (Square Eddie) (Turf Sprint, four furlongs in :47 flat); **Shancelot** (Shanghai Bobby) (Sprint, four furlongs in a best-of-69 bullet :46.40; **Stubbins** (Morning Line) (Turf Sprint, four furlongs in :49.20); **Acclimate** (Acclamation) (Turf, five furlongs in 1:01.20); **Bolo** (Temple City) (Mile, five furlongs in 1:02.40); **Draft Pick** (Candy Ride {Arg}) (Classic, five furlongs in 1:00.80), **Giant Expectations** (Frost Giant) (Dirt Mile, five furlongs in 1:01); **Secret Spice** (Discreet Cat) (Distaff, five furlongs in 1:01); **Seeking the Soul** (Perfect Soul {Ire}) (Classic, five furlongs in 1:01.40; **Bowies Hero** (Artie Schiller) (Mile, four furlongs in :49.60); and **Hit the Road** (More Than Ready) (Juvenile Turf, four furlongs in :49.80).

● GI American Pharoah S. runner-up **American Theorem** (American Pharoah) has been ruled out of an intended start in the Juvenile, trainer George Papaprodromou announced Saturday morning. ***Cont. p5***

A POWERFUL CONNECTION

2019 Leading Sires

Rk	Stallion	Earnings $
1	INTO MISCHIEF	15,408,541
2	Tapit	13,337,133
3	Quality Road	11,745,717

Fee for 2020: $35,000
MENDELSSOHN
is a half-brother to
INTO MISCHIEF

2019 Leading Sires of 2YOs

Rk	Stallion	Earnings $
1	INTO MISCHIEF	2,156,440
2	American Pharoah	1,494,673
3	Constitution	1,449,521

Source: TDN, 25th Oct.

Fee for 2020: $25,000
PRACTICAL JOKE
is the best son of
INTO MISCHIEF

• ASHFORD • ASHFORD • ASHFORD • COOLMORE® • ASHFORD • ASHFORD • ASHFORD •
AMERICA
Aisling Duignan, Dermot Ryan, Charlie O'Connor, Adrian Wallace, Robyn Murray or Blaise Benjamin. Tel: 859-873-7088 Email: info@coolmore.com Website: www.coolmore.com

Breeders' Cup Bulletin cont.

"I just feel he's not 100% ready," said Papaprodromou. "If he's not 100% for a race like this against the best horses in the world, we have to do what's right by the horse. There's no sense pushing something we shouldn't. We'll wait and put him on the trail to the GI Kentucky Derby."

● GI Pennsylvania Derby upsetter **Math Wizard** (Algorithms) put in his final breeze ahead of the Classic at Gulfstream Saturday, covering five panels in 1:02.32 (20/35) (video) in company.

"This was more of a stamina-building breeze. He had a good breeze last week," trainer Saffie Joseph, Jr., said. "He went got seven-eighths in 1:28 and a mile in 1:41, so it was solid all the way around. He came back well. So far so good."

Math Wizard | *Sarah Andrew*

● GII Breeders' Cup Juvenile Turf hopeful **Miss J McKay** (Hangover Kid) breezed over the Laurel Park turf Saturday morning under Trevor McCarthy, going a half-mile in :49.20 (video). The bay was the only horse to work Saturday as all racing and training was cancelled at Laurel from Thursday to Sunday due to a broken water pipe on the apron.

"The work was very good," trainer Cal Lynch said. "I was delighted. She galloped out in 1:01 and 1:12 and change. Trevor said the track was a little soft, so it was a perfect work over that. She looks good cooling out, so, so far, so good."

Miss J McKay, who would be a perfect three-for-three is not for a disqualification in the Colleen S., is the first Breeders' Cup runner for both Lynch and McCarthy.

● Classic-bound **Owendale** (Into Mischief) was among the Breeders' Cup contenders braving the rain at Churchill Downs Saturday morning, breezing five furlongs in :59.40 (1/10). Sporting blinkers and working in company, the Rupp Racing runner registered splits of :11.80, :23.40, :35 flat and :46.40 before galloping out six furlongs in 1:13 over a sealed surface.

Aisling Duignan, Dermot Ryan, Charlie O'Connor, Adrian Wallace, Robyn Murray or Blaise Benjamin. Tel: 859-873-7088. Fax: 859-879 5756.

A Model of Consistency

ELYSEA'S WORLD

CHAMPS ELYSEES (GB) – IDEAL WORLD (IRE) BY SINGSPIEL (GB)

MULTIPLE GRADED STAKES WINNER

Santa Ana S. (G3), Violet S. (G3), WinStar Matchmaker S. (G3) and Suwanee River S. (G3)

UPDATE! GRADE 1 PLACED in the Rodeo Drive (G1) in September

29
STARTS

26
STAKES STARTS

17
IN THE MONEY PERFORMANCES

HIP 231
Selling Wednesday, Nov. 6 at Keeneland

KEENELAND®

ELITE SALES

Breeders' Cup Bulletin cont.

"I thought it was an awesome work," trainer Brad Cox said. "I looked down at my watch when they were going and saw :35 and couldn't believe they were going that fast because how easy they were going. I thought getting their works in early today was going to be best because the rain looks like it will continue the rest of the day."

Owendale's stablemate and recent GI Joe Hirsch Turf Classic S. victor **Arklow** (Arch) was up next, going five panels in 1:00.40 (3/10) ahead of the BC Turf. Also working in company, the bay was clocked in splits of :12 flat, :23.40 and :47.60 with a six-furlong gallop-out in 1:13.80.

● Dirt Mile-bound **Mr. Money**, a son of two-time Dirt Mile victor Goldencents, also breezed beneath the Twin Spires Saturday, covering a half-mile in :49.60 (26/34). The MGSW and Pennsylvania Derby runner-up went in splits of :12.60 and :24.60 before galloping out in 1:02.80 beneath jockey Gabriel Saez.

● There were several Breeders' Cup contenders on the Belmont Park worktab Saturday, ahead of an expected rain storm on Sunday. Some of the headliners include: **Bricks and Mortar** (Giant's Causeway) (Turf), who went a half-mile in :49.11 (video) on the grass in company with **Without Parole (GB)** (Frankel {GB}), who hopes to draw into the Mile; **Come Dancing** (Malibu Moon) (F/M Sprint), three panels in :37.55 (video); **Firenze Fire** (Friesian Fire) (Dirt Mile), five furlongs in 1:00.80 (video); **Sistercharlie (Ire)** (Myboycharlie {Ire}) and **Thais (Fr)** (Rio de la Plata) (both F/M Turf), five panels in 1:00.85 (video); and **Uni (GB)** (More Than Ready) (Mile), half-mile on turf in company in :49.08 (video).

Share this story

TODAY'S FEATURED VIDEO REPLAYS
CLICK HERE to watch all of our featured video replays.
sponsored by Fasig-Tipton

Maximum Security *(New Year's Day) wires the GIII Bold Ruler H. at Belmont.*

BC BROADCASTS TO EMPHASIZE AFTERCARE

By T.D. Thornton

Viewers who watch next weekend's Breeders' Cup broadcasts on NBC and NBCSN can expect to see an increased emphasis on aftercare awareness and Thoroughbred retirement efforts.

"We work closely with NBC on these broadcasts through the year," Peter Rotondo, the vice president of media and entertainment for the Breeders' Cup, told *TDN*. "We have 9 1/2 hours over the two days on Friday and Saturday, so obviously we have a lot of time to fill. Over the years, we might have done a story here and there on aftercare, but this year we want to put more of a focus on what the industry does to take care of horses."

Rotondo acknowledged that the ramped-up coverage comes at a time when the industry as a whole is stepping up to amplify aspects of equine care that have largely existed behind the scenes to viewers who might only tune in once or twice a year for the sport's major televised events.

"We've done it in the past, just not as outspoken or visible. It's been a mention. But this year horse care is going to be weaved into the fabric of the coverage," Rotondo said. "This will represent a significant uptick in coverage."

In-show segments that have already been produced or are in the final editing stages include features on Old Friends Thoroughbred Retirement Farms, the Retired Racehorse Project, Thoroughbred Aftercare Alliance, and New Vocations, the nation's largest rehabilitation and placement program for retired racehorses.

New Vocations, which is in the midst of its 10th annual fundraising drive that solicits pledges from Breeders' Cup participants to donate a percentage of winnings if they earn purse money at the championships, is poised to get additional coverage. Rotondo said NBC has asked for an advance list of the owners, trainers and jockeys who have committed pledges, and if those connections win a race, the network intends to give those donors an on-air shout-out sometime during the post-race winner's circle ceremony.

Cont. p7

BC Broadcast to Emphasize Aftercare cont.

Anna Ford, the Thoroughbred program director for New Vocations, told *TDN* that even though her organization has worked hard through the decades to get noticed, just the mere mention of the pledge program on a live national broadcast could raise awareness of the aftercare cause exponentially.

"Having a national spotlight is huge, because in the past, because even though we are a larger aftercare organization, our reach is still very limited," Ford said. "We typically reach out for donations to people who are utilizing our aftercare services. So hopefully, with getting a bit more national recognition, we can reach people who don't normally utilize our services or who don't know about them to donate either after the Breeders' Cup or going forward in the future."

Rotondo added that the NBC reach extends beyond the boundaries of America.

"Remember, the NBC signal doesn't just go to the U.S.," Rotondo said. "We have Sky Sports Racing in the UK and Ireland--they literally simulcast the NBC show over there. Plus certain parts of the show are seen in about 140 countries worldwide. So again, the idea is this will go far and wide."

Share this story

Saturday, Keeneland

HAGYARD FAYETTE S.-GII, $200,000, Keeneland, 10-26, 3yo/up, 1 1/8m, 1:49.17, sy.

1--**TOM'S D'ETAT, 121, h, 6, by Smart Strike**
1st Dam: Julia Tuttle (SW & GSP, $188,051), by Giant's Causeway
2nd Dam: Candy Cane (Arg), by Ride the Rails
3rd Dam: Candy Girl (Arg), by Candy Stripes
1ST GRADED STAKES WIN. ($330,000 Ylg '14 KEESEP). O-G M B Racing; B-SF Bloodstock LLC (KY); T-Albert M. Stall, Jr.; J-Joel Rosario. $120,000. Lifetime Record: 15-8-2-1, $886,892. **Click for the eNicks report & 5-cross pedigree. Werk Nick Rating: A.**

DAM AND HALF-SISTER BY CONNECT
SELL AT KEENELAND NOVEMBER – HIPS 675 & 676
Sold by Hunter Valley Farm
ELIGIBLE FOR KY BREEDERS' INCENTIVE FUND AWARDS UP TO $5,000

2--**Mr Freeze**, 121, c, 4, To Honor and Serve--Heavenly Cat, by Tabasco Cat. ($75,000 Ylg '16 KEESEP). O-Jim Bakke & Gerald Isbister; B-Siena Farms LLC (KY); T-Dale L. Romans. $40,000.

AN EQUIX OPTIMATCH® MATING | WWW.EQUIXBIO.COM
TAYLOR MADE FOR YOU!

3--**Bal Harbour**, 121, g, 4, First Samurai--Casino Transaction, by Carson City. O-Red Oak Stable (Brunetti); B-Red Oak Stable (KY); T-Todd A. Pletcher. $20,000.

AN EQUIX OPTIMATCH® MATING | WWW.EQUIXBIO.COM

Margins: 4 1/4, 3 1/4, 3 1/4. Odds: 1.50, 5.30, 2.80.
Also Ran: Own Agenda, Core Beliefs, Tenfold, Mocito Rojo, The Great Day (Arg), Everfast. Scratched: Big Dollar Bill. **Click for the Equibase.com chart, the TJCIS.com PPs or the free Equineline.com catalogue-style pedigree. VIDEO, sponsored by Fasig-Tipton.**

Tom's d'Etat | *Coady*

Tom's d'Etat ran to the money, splashing home to victory in the Fayette at odds of 3-2. The bay pressed from second as Mr Freeze clicked off opening splits of :23.53 and :47.81 over the sloppy surface. Sticking his head in front as three-quarters went up in 1:12 flat, Tom's d'Etat charged clear in the lane to win as he pleased. Mr Freeze held second and Bal Harbour rounded out the trifecta.

"We always thought he was the right kind of horse," said winning trainer Al Stall. "He's been deserving of a Grade II or a Grade I maybe next month [in the Clark H.], so here we are."

Capping a four-race win streak with his first black-type score in the Tenacious S. at the Fair Grounds Dec. 22, Tom's d'Etat faded to ninth in his seasonal bow in the GI Pegasus World Cup Invitational S. Jan. 26 and was subsequently shelved. ***Cont. p8***

equineline.com
equineline.com/portfolio
CATALOGUE STYLE PEDIGREES
FREE UPDATE: Every 30 Days

NOV 1 & 2

BREEDERS' CUP WORLD CHAMPIONSHIPS Santa Anita 2019

SAVOR THE MOMENT

Elegant craft cocktails. Renowned wines. An assortment of global cuisine from celebrated chefs. And the world's most elite horsemen. They all come together on Thursday, November 1 at Warner Bros. Studio for the Taste of the World, an event exclusively for Breeders' Cup Participants.

BREEDERSCUP.COM/TASTE

Fayette cont.

Resurfacing at Churchill Downs May 3, he was second to McKinzie (Street Sense) in the GII Alysheba S. and checked in third in that venue's GII Stephen Foster H. June 15. Capturing Saratoga's Alydar S. Aug. 2, he was fourth last time in the GI Woodward S. at the Spa Aug. 31.

Pedigree Notes:

Tom's d'Etat is the 70th graded winner for his late sire Smart Strike and one of 135 black-type winners by the stallion. He is also the 64th graded winner and one of 123 black-type winners for leading broodmare sire Giant's Causeway. The bay is bred on the same Smart Strike/Storm Cat cross as Grade I winner Streaming and MGSWs Strike Charmer and Family Tree, who is also by a daughter of Giant's Causeway. The winner's stakes-winning dam Julia Tuttle is also responsible for the unraced 2-year-old colt Lokoya Road (Quality Road) and a weanling filly by Connect. She was bred back to Nyquist. Grade I winner and top sire Candy Ride (Arg) (Ride the Rails) appears under Tom's d'Etat's third dam.

Saturday, Santa Anita

AUTUMN MISS S.-GIII, $102,457, Santa Anita, 10-26, 3yo, f, 1mT, 1:32.70, fm.

1--**KEEPER OFTHE STARS, 122, f, 3, by Midnight Lute**

1st Dam: Sociable, by Run Away and Hide

2nd Dam: Greyciousness, by Miswaki

3rd Dam: Skatingonthinice, by Icecapade

1ST BLACK-TYPE WIN, 1ST GRADED STAKES WIN. ($60,000 Wlg '16 KEENOV; $180,000 Ylg '17 KEESEP). O-Tommy Town Thoroughbreds LLC; B-Olin Gentry, Omar Trevino & Anthony Cappola (KY); T-Jonathan Wong; J-Abel Cedillo. $60,000. Lifetime Record: 10-5-0-3, $184,800. **Werk Nick Rating: C.** **Click for the eNicks report & 5-cross pedigree.**

EQB weanling purchase • www.EQB.com
LANE'S END SALES GRADUATE
ELIGIBLE FOR KY BREEDERS' INCENTIVE FUND AWARDS UP TO $5,000
HELL YEAH!
Hip 1661: Half-bro sells @ KEENOV with Hunter Valley

2--**Giza Goddess**, 124, f, 3, Cairo Prince--Comfort and Joy, by Harlan's Holiday. ($200,000 Ylg '17 KEESEP). O-Mercedes Stables LLC, West Point Thoroughbreds, Scott Dilworth, Dorothy & David Ingordo & F. Steve Mooney; B-Clarkland Farm (KY); T-John A. Shirreffs. $20,000.

Bred, Raised & Sold by Clarkland Farm
Hip 1833 - Half-sis sells at KeeNov with Paramount Sales

3--**Mucho Unusual**, 124, f, 3, Mucho Macho Man--Not Unusual, by Unusual Heat. ($170,000 RNA Ylg '17 KEESEP). O/B-George Krikorian (CA); T-Tim Yakteen. $12,000.

Consigned by Hill 'n' Dale Sales Agency

Margins: 1HF, HF, NK. Odds: 5.10, 29.70, 6.70.

Also Ran: Hidden Message, Raymundos Secret, Strike At Dawn, Great Sister Diane, K P Slickem, Holly Hundy, Free My Soul, Solent, Alittlelesstalk. Scratched: Apache Princess. **Click for the Equibase.com chart, the TJCIS.com PPs or the free Equineline.com catalogue-style pedigree. VIDEO, sponsored by Fasig-Tipton.**

Keeper Ofthe Stars | *Benoit*

Keeper Ofthe Stars had been knocking at the door of a black-type victory and broke through Saturday in the Autumn Miss at Santa Anita. Breaking sharply, the gray was rated back to mid-pack, saving ground as longshot Giza Goddess doled out opening splits of :22.27 and :45.01. Hugging the rail turning for home with her position unchanged, Keeper Ofthe Stars made a three-wide move in the lane, splitting horses in the final sixteenth and surging clear to score.

Keeper Ofthe Stars won her first three starts this year at Golden Gate for trainer Jerry Hollendorfer and was transferred to Jonathan Wong following her successful turf debut June 9. Fourth in the GII San Clemente S. first out for her new barn July 20, she filled the same spot in the GI Del Mar Oaks Aug. 17 and returned to winning ways back at Golden Gate in a grassy allowance Sept. 20.

Pedigree Notes:

Keeper Ofthe Stars is the 11th graded winner and 30th black-type scorer for Midnight Lute. Olin Gentry purchased her unraced dam Sociable, a half-sister to MGISW sire The Factor (War Front), for $55,000 at the 2015 Keeneland November Sale with the winner in utero. She produced a Verrazano colt for him in 2018 and was sent back through the Keeneland ring at this year's January Sale as part of his estate, selling to Atlantic Bloodstock for $32,000 in foal to Classic Empire. The resulting foal was a colt born Mar. 23 and she was bred back to Mor Spirit.

CASSE HAS STRONG HAND IN GREY S.

Mark Casse | *Coady*

By Christie DeBernardis

Mark Casse holds a strong hand in Woodbine's GIII Grey S. with **Muskoka Gold** (Lea) and **Finalist** (Tonalist). The former gets the morning-line nod after breaking his maiden in the turfy Cup and Saucer S. here Oct. 6. Prior to that, he had finished a neck second in an off-the-turf maiden special weight over this strip Sept. 15.

Finalist was second on debut in a state-bred test sprinting at Gulfstream July 27 and broke his maiden next out on that venue's main track Aug. 10. The $200,000 FTSAUG buy checked in third going 7 1/2 furlongs on the local lawn Oct. 13.

Arnaud Delacour has a live chance with **Chapalu** (Flatter). Second in his career bow sprinting on the Laurel turf, he graduated by 3 3/4 lengths next out going a mile on the Keeneland lawn Oct. 6.

Share this story

LEPAROUX, MAKER, LOTHENBACH & THE HILLS WIN KEENELAND FALL TITLES

Jockey Julien Leparoux secured his 12th Keeneland title and sixth at the fall meet with 19 wins. Trainer Mike Maker overtook Chad Brown in the final days of the meet to win his sixth Keeneland title with eight wins. Bob Lothenbach's Lothenbach Stables and Jim and Susan Hill tied for leading owner with four wins each.

Attendance exceeded 24,000 for the 17-day Keeneland fall meet, an 8.61% increase from last year, and average daily attendance was 15,449 compared to 14,224 in 2018.

All-sources wagering on live racing at Keeneland was $160,207,916. Total wagering was up 11.02% from last fall. Total on-track wagering was $17,320,852 compared to $16,419,870 last year.

Share this story

NEWS ROUNDUP

sponsored by BIEDERMAN REAL ESTATE • AUCTIONEERS

PHIPPS, THEROUX-REYNOLDS & VELAZQUEZ ELECTED TO NY RACETRACK CHAPLAINCY BOARD

Will Phipps II, Kathy Theroux-Reynolds and Johnny Velazquez have been elected to the board of the New York Race Track Chaplaincy of America.

"These three individuals share a deep personal commitment to humanitarian causes and they will be a great asset to both our board and the chaplaincy in general," the organization's president Ramon Dominguez said.

Phipps oversees the day to day operations for Brook Ledge Horse Transportation. He spent six years as an assistant to Bill Mott at Saratoga Race Course and Payson Park and then became a trainer himself.

Theroux-Reynolds dad, Ralph Theroux Sr., galloped horses at Jamaica Race Track before embarking on a 70-year career as a jockey agent. Her brother, Ralph Theroux, Jr., served as a jockey agent in New York for 40 years before becoming a racing official on the New York Racing Association circuit. Kathy pursued a career in medical research, but has continued to support the backstretch community.

Hall of Fame rider Velazquez is the co-chairman of the Jockeys' Guild board of directors and has been a tireless advocate for members of the Thoroughbred racing community through his work with the chaplaincy, the Permanently Disabled Jockeys Fund and the Belmont Child Care Association.

Share this story

BC POST POSITION DRAW LIVE ON TVG MONDAY

TVG will broadcast the Rood & Riddle Breeders' Cup post position draw live from Santa Anita's trackside marquee Monday, Oct. 28. The two-hour special program will air from 6:30 to 8:30 p.m. ET. The broadcast is part of week-long coverage leading up to the Breeders' Cup, to be held Nov. 1-2.

Share this story

DID YOU KNOW?

Improbable (City Zip) was tabbed as a "TDN Rising Star"

Visit the **TDN Rising Stars** section

COOLMORE AMERICA NEW PRESENTING PARTNER OF JUVENILE TURF

The Breeders' Cup announced late Friday that Coolmore America/Ashford Stud has been tabbed as "Presenting Partner" for the GI Breeders' Cup Juvenile Turf, worth $1 million, to be held Nov. 1 during "Future Stars Friday" at Santa Anita. The five Breeders' Cup World Championship races held Friday will exclusively feature 2-year-olds. Contested at a mile and restricted to males, the Breeders' Cup Juvenile Turf--Presented by Coolmore America has a post time of 4:52 p.m. ET and will be televised live domestically on NBCSN.

"It is with great pleasure that we join with Coolmore America in announcing this new presenting partnership of the Breeders' Cup Juvenile Turf," said Chris McNamara, Breeders' Cup Senior Vice President, Corporate Partnerships. "Over the years, Coolmore has been at the forefront of the international bloodstock community, breeding and racing the future stars of our sport, and their support of the Juvenile Turf is another example of that commitment."

Coolmore partners have won the Juvenile Turf four times since 2011, including in 2017 with Mendelssohn (Scat Daddy), who stood his first season at Ashford Stud this year.

Share this story

IN OTHER NEWS...

A Daily Roundup of Racing Articles in Non-Industry Media

Presented by:
LEGACY Bloodstock
Integrity, personal service, and a proven record of success.
CALL US TODAY.
TOMMY EASTHAM | 859-699-4404 | TOMMY@LEGACYBLOODSTOCKLLC.COM
WYNDEE EASTHAM | 859-621-7395 | WYNDEE@LEGACYBLOODSTOCKLLC.COM

It's Time for Kentuckians to Stand Up For Racing

"The sport of horse racing has stood the test of time. In Kentucky, historians believe that the first horse race was in 1787. That was 232 years ago. A lot has happened in 232 years, and horse racing is still alive during that lengthy period of time. We cannot let this sport die now." **Ian Vansternbergh, *Lexington Herald-Leader***

TDN THOROUGHBRED DAILY NEWS GRADED STAKES ENTRIES

Presented by KEENELAND

Sunday, Woodbine, post time: 5:02 p.m. EDT

GREY S.-GIII, C$125,000, 2yo, 1 1/16m (AWT)

PP	HORSE	SIRE	OWNER	TRAINER	JOCKEY	ML
1	Finalist	Tonalist	John C. Oxley	Casse	Contreras	6-1
2	Bel Bimbo	Verrazano	Frank Russo	De Paulo	Boulanger	20-2
3	Inside Risk	Street Sense	Braverman, Paul and Murray, Robert	Morley	Hernandez	20-1
4	Lookinatamiracle	Lookin At Lucky	Ramon J. Dominguez	Dominguez	Salles	12-1
5	Northern Thunder	Creative Cause	Tucci Stables	Attard	Kimura	12-1
6	Green Growth	Bayern	Fielding, John, Meehan, Don and Kirby, Peter	Day Phillips	Da Silva	4-1
7	Chapalu	Flatter	Seltzer, Edward A. and Anderson, Beverly S.	Delacour	Husbands	3-1
8	Torres Del Paine	Karakontie (Jpn)	Flaxman Holdings, Ltd.	Motion	Hamilton	8-1
9	Muskoka Gold	Lea	Conrad Farms	Casse	Lermyte	5-2

Breeders: 1-Rustlewood Farm, Inc., 2-Tolo Thoroughbreds, 3-Repole Stable, Inc., 4-C. Kidder, N. Cole & Linda Griggs, 5-Huntington Stud Farm Corp., 6-Gold Medal Stable & Dennis Mitchell, 7-Edward A. Seltzer & Beverly Anderson, 8-Gainesway Thoroughbreds Ltd., 9-William D. Graham

THE SIGN OF SUCCESS

Look for the throughout the TDN graded stakes entries denoting Keeneland Sales Graduates.

KEENELAND

NORTH AMERICAN RACING
Sunday, October 27, 2019

SUNDAY'S RACING INSIGHTS: BIG PURCHASE PRICES & PEDIGREES FILL CHURCHILL ALL 2YO CARD

By Christie DeBernardis

Sponsored by Alex Nichols Agency

1st-CD, $95K, Msw, 2yo, f, 1mT, 1:00 p.m. ET

Spendthrift Farm homebred **MEMORY MOMENT (Temple City)**, a full-sister to GISW Bolo, makes her career bow in this test. She is also a half-sister to recent Hudson H. victor Build to Suit (Dominus) and GSP Let Me Go First (Paddy O'Prado). **TJCIS PPs**

3rd-CD, $95K, Msw, 2yo, 7f, 2:00p.m.

Ken McPeek unveils a pricey firster in $675,000 KEESEP buy **SPEIGHTSTOWN AGAIN (Speightstown)**. Out of SP Zermatt (Tiznow), she hails from the family of MGISW Rushing Fall (More Than Ready). Steve Asmussen also saddles an expensive firster by Speightstown in **Halo Again**, a $600,000 KEESEP purchase. **TJCIS PPs**

BAFFERT UNVEILS EXPENSIVE PALACE

3rd-SA, $50K, Msw, 2yo, 6f, 4:30p.m.

Bob Baffert unveils the most expensive offspring for MGISW Palace in **AUBERGE**. Scratched out of the Fasig-Tipton Gulfstream Sale, she reappeared at the Fasig-Tipton Midlantic Sale and summoned $570,000 after breezing in :10 1/5. She is a half to MSW Theperfectvow (Majesticperfection) and hails from the family of champion Banshee Breeze (Unbridled). Richard Mandella saddles a blue-blooded firster for Godolphin in **Still in Love (Street Sense)**. The homebred hails from the family of champion Midshipman (Unbridled's Song) and GSW Fast Cookie (Deputy Minister), who is the dam of MGISW Frosted (Tapit) and GSW Indulgent (Bernardini). **TJCIS PPs**

Share this story

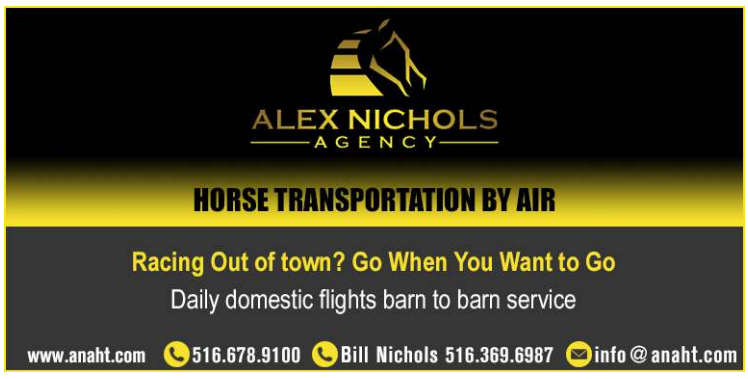

BLACK TYPE

Sunday, Belmont Park, post time: 2:01 p.m. EDT

CHELSEY FLOWER S., $100,000, 2yo, f, 1mT

PP	HORSE	SIRE	JOCKEY	TRAINER	ML
1	Enola Gay	Uncle Mo	Lezcano	McGaughey	4-1
2	Princesa Caroline	American Pharoah	Castellano	Brown	2-1
3	Sky Kitten	Sky Mesa	Cancel	Donk	30-1
4	Quality Heat	Quality Road	Bravo	Casse	15-1
5	Lady Fatima	Bodemeister	Davis	Casse	15-1
6	Speaktomeofsummer	Summer Front	Alvarado	Clement	20-1
7	Bredbury (Ire)	Night of Thunder (Ire)	Rosario	Motion	12-1
8	Sparkling Sky	More Than Ready	J. Ortiz	Pletcher	6-1
9	Micheline	Bernardini	Velazquez	Stidham	12-1
10	English Breeze	English Channel	Franco	Donk	6-1
11	Mosienko	Hat Trick (Jpn)	Reyes	Nevin	30-1
12	Astoria Kitten	Kitten's Joy	Carmouche	Gargan	12-1
Main Track Only:					
13	Wicked Title	Wicked Strong	N/A	Summers	10-1

**Entered for Main Track Only*

Sunday, Belmont Park, post time: 3:47 p.m. EDT

PUMKIN PIE S., $100,000, 3yo/up, f/m, 7f

PP	HORSE	SIRE	JOCKEY	TRAINER	ML
1	Honor Way	Caleb's Posse	Lezcano	Baker	10-1
2	Last True Love	Yes It's True	Bravo	Stites	20-1
3	Philanthropic	Malibu Moon	Franco	Jason Servis	6-1
4	Pink Sands	Tapit	J. Ortiz	McGaughey	6-1
5	Majestic Reason	Majestic Warrior	Vargas	Motion	5-1
6	Ms Locust Point	Dialed In	Carmouche	John Servis	7-2
7	Chalon	Dialed In	Castellano	Delacour	9-5
8	Saguaro Row	Union Rags	Rosario	Stidham	8-1

Sunday, Belmont Park, post time: 4:19 p.m. EDT

ZAGORA S., $125,000, 3yo/up, f/m, 1 1/2mT

PP	HORSE	SIRE	JOCKEY	TRAINER	ML
1	Not in Jeopardy	The Factor	Cancel	Merryman	30-1
2	Homeland Security	Smart Strike	Franco	Clement	8-1
3	Pamina	Street Cry (Ire)	Alvarado	Dickinson	12-1
4	Sky Full of Stars (Ger)	Kendargent (Fr)	Carmouche	Clement	10-1
5	Lady Montdore	Medaglia d'Oro	Bravo	Albertrani	8-1
6	Fools Gold	Medaglia d'Oro	Castellano	Brown	5-2
7	Wegetsdamunnys	D'Funnybone	Rosario	Clement	12-1
8	Lemon Zip	Ghostzapper	Connor	Saville	8-1
9	War Cabinet	War Front	Velazquez	McGaughey	10-1
10	Mercilla	Arch	J. Ortiz	Motion	12-1

Cont. p2

Zagora S. cont.

11 Beau Belle	Giant's Causeway	Lezcano	Albertrani	8-1
12 Violet Blue	Americain	Davis	Toner	12-1
13 Another Broad*	Include	N/A	Pletcher	1-1

**Entered for Main Track Only*

Sunday, Churchill Downs, post time: 5:06 p.m. EDT

RAGS TO RICHES S., $120,000, 2yo, f, 1m

PP HORSE	SIRE	JOCKEY	TRAINER	ML
1 Lady Glamour	Discreet Cat	Burke	Demeritte	10-1
2 Curlinesque	Curlin	Gaffalione	DeVaux	8-1
3 Gone Glimmering	Tapiture	Graham	Amoss	8-1
4 Specially	Tapiture	Mena	Casse	8-5
5 Finite	Munnings	Santana	Asmussen	3-1
6 Spotted Ghost	Ghostzapper	Hernandez	Calhoun	20-1
7 Lucky Jingle	Tonalist	Leparoux	Motion	3-1

Sunday, Churchill Downs, post time: 5:36 p.m. EDT

STREET SENSE S., $120,000, 2yo, 1m

PP HORSE	SIRE	JOCKEY	TRAINER	ML
1 Sprawl	City Zip	Lanerie	Mott	9-2
2 Tap It To Win	Tapit	Gaffalione	Casse	4-1
3 Wheat King	Tiznow	Mena	Casse	6-1
4 South Bend	Algorithms	Leparoux	Hough	3-1
5 Mr. Tip	Mr. Speaker	Doyle	Sisterson	30-1
6 Silver Prospector	Declaration of War	Santana	Asmussen	4-1
7 Fighting Seabee	Summer Front	Hernandez	McPeek	10-1
8 American Butterfly	American Pharoah	L. Saez	Lukas	15-1
9 Axiomo	Tapiture	G. Saez	Yanakov	20-1
10 Shotski	Blame	Russell	O'Dwyer	20-1
11 Carpe Victorium	Carpe Diem	Graham	Amoss	15-1

IN ORDER OF PURSE:

PRINCESS ELIZABETH S., C$225,000, Woodbine, 10-26, (S), 2yo, f, 1 1/16m (AWT), 1:45.45, ft.

1--**COOL SHADOWS, 119, f, 2, by Munnings**

1st Dam: Cool Faith (SP, $144,865), by Pulpit

2nd Dam: Ambitious Cat, by Storm Cat

3rd Dam: Lilac Garden, by Roberto

1ST BLACK TYPE WIN. O/B-Chiefswood Stables Limited (ON); T-Stuart C. Simon; J-Jerome Lermyte. C$135,000. Lifetime Record: 3-2-0-1, $142,518.

REGISTERED ONTARIO-BRED

2--**Merveilleux**, 119, f, 2, Paynter--Breech Inlet, by Holy Bull. ($45,000 Ylg '18 KEESEP; $150,000 2yo '19 OBSAPR). O-Al and Bill Ulwelling; B-Mike Carroll (ON); T-Kevin Attard. C$45,000.

Cara Bloodstock Agency Graduate • (905) 261-8852

3--**Avie's Samurai**, 119, f, 2, First Samurai--Avie's Sense, by Street Sense. O-Ivan Dalos; B-Tall Oaks Farm (ON); T-Josie Carroll. C$24,750.

Margins: NK, HD, 4 3/4. Odds: 13.85, 12.10, 8.55.

Also Ran: Curlin's Voyage, She's a Dream, Text Me Up, Take Charge Eh.

Overlooked in the betting while making her main track debut, Cool Shadows came from off the pace to nab a narrow victory in Saturday's Princess Elizabeth S. A first-out third going six furlongs over the Woodbine turf Sept. 1, she stepped up her game a notch to score next time over that course Sept. 27. Appearing to sit back at the start here, Cool Shadows was unhurried near the back as She's A Dream (Silent Name {Jpn}) carved out an opening quarter in :24.64. Nudged along approaching the quarter pole, she swung out several paths wide turning for home, inched closer to the front with every stride and got up in time to best Merveilleux. Avie's Samurai was third, while favored Curlin's Voyage (Curlin) was fourth.

Out of Canadian champion grass mare Ambitious Cat (Storm Cat), Cool Faith is from the family of GI Kentucky Oaks heroine Blushing K.D. (Blushing John) and Hong Kong Horse of the Year Electric Unicorn (Housebuster). The 8-year-old mare produced a pair of Union Rags foals--a filly in 2018 followed by a colt this season--and was not bred back. **Click for the Equibase.com chart or VIDEO, sponsored by Fasig-Tipton.**

JUVENILE S., $150,000, Mahoning Valley, 10-26, (S), 2yo, 1 1/16m, 1:45.23, ft.

1--**LIBERATE, 120, g, 2, by Gemologist**

1st Dam: Southern Silence, by Dixie Union

2nd Dam: Silence Dogood, by Grand Slam

3rd Dam: Crystal Vous, by Crystal Water

O-WinStar Farm LLC, Blazing Meadows Farm LLC & Michael Lewis; B-Blazing Meadows Farm LLC & WinStar Farm, LLC (OH); T-Timothy E. Hamm; J-Gerardo Corrales. $90,000. Lifetime Record: 5-4-0-0, $206,250.

WinStar Bred

2--**Authentic Cowtown**, 120, g, 2, Cowtown Cat--Echt, by Fusaichi Pegasus. O-Mapleton Thoroughbred Farm & James H. McDonald; B-Mapleton Thoroughbred Farm (OH); T-James H. McDonald. $30,000.

3--**Wicked Warrior**, 120, c, 2, Wicked Strong--Lastaria, by Five Star Day. ($1,200 Ylg '18 KEEJAN; $22,000 Ylg '18 OBSOCT; $80,000 2yo '19 OBSAPR). O-Bruce Tallisman; B-Catherine E. & Peter J. Sheppell (OH); T-Benny R. Feliciano. $15,000.

Margins: 7 3/4, 1 1/4, 2 3/4. Odds: 1.10, 18.90, 3.30.

Also Ran: Henry the Cat, Letsgetitseventeen, Flint Corn, Chief Randel, Dr. Zarnett, It's Official, Precious Jules, Foolish Equation, Betchaiwill, Conglomerator, Skytown Cat.

Liberate took his open Thistledown debut by a head-turning 17 1/2-length margin June 24, and added an open-length restricted stakes scores in Belterra's Hoover S. July 6 and the Cleveland Kindergarten S. back at Thistledown Aug. 3. **Cont. p3**

Juvenile S. cont.

Looking to bounce back from a seventh-place run as the favorite in Monmouth's Sept. 1 Sapling S. in his first attempt around two turns, the favorite seized the early lead and proved to be on a totally different level than his 13 fellow Ohio-bred rivals. The winner has a yearling half-sister by Daredevil and a foal half-brother by Speightster. Her dam, a daughter of SW Silence Dogood, was bred back to Commissioner. **Click for the Equibase.com chart.**

ENGLISH CHANNEL S., $102,750, Belmont, 10-26, 3yo, 1mT, 1:34.37, gd.

1--**SEISMIC WAVE, 124, c, 3, by Tapit**
1st Dam: Conference Call (GB) (G1SP-Fr, $159,777), by Anabaa
2nd Dam: Phone West, by Gone West
3rd Dam: Euphonic, by The Minstrel
O/B-Juddmonte Farms Inc (KY); T-William I. Mott; J-Jose L. Ortiz. $57,750. Lifetime Record: MGSP, 11-3-2-2, $307,900. *1/2 to Teletext (Empire Maker), G1SP-Fr.

2--**Front Run the Fed**, 124, c, 3, Fed Biz--Lawless Miss, by Posse. ($65,000 Wlg '16 KEENOV; $300,000 Ylg '17 KEESEP). O-Klaravich Stables, Inc.; B-Colts Neck Stables LLC (KY); T-Chad C. Brown. $20,000.

ASHVIEW FARM Foaled & Raised
Sold by Hunter Valley Farm
de Meric Stables Graduate

3--**Halladay**, 120, c, 3, War Front--Hightap, by Tapit. ($225,000 RNA Ylg '17 KEESEP). O-Harrell Ventures, LLC; B-Gainesway Thoroughbreds Ltd. & Winchell Thoroughbreds, LLC (KY); T-Todd A. Pletcher. $12,000.

Bred & Consigned by GAINESWAY

Margins: HF, NO, 1 3/4. Odds: 4.70, 1.45, 5.00.
Also Ran: Chilly in Charge, Bourbon War, Power Player, Call Me Harry, Digital Footprint.

Seismic Wave rallied to take the Cutler Bay S. at Gulfstream in March going this distance, but hadn't visited the winner's circle since then despite some solid efforts in tough spots. He was second by a neck in the GIII Pennine Ridge S. at Belmont June 1, and third in the GIII Saranac S. at Saratoga two back Aug. 31. Sixth in the GII Hill Prince S. over an additional furlong Oct. 5, he was cutting back to this shorter trip for the first time since his last win and was looking to provide Hall of Famer Bill Mott with a third victory on the afternoon in just the fifth race on the card. Out-footed early, the chestnut bided his time at the back of the pack under a tight hold from Jose Ortiz. He tugged his way a bit closer leaving the backside, but was back to last again as they hit the top of the lane. Guided to the far outside for the stretch run, he kicked past foes rapidly and was kept after in the final strides to maintain his forward momentum and get up. "We felt like he needed a little more pace to run into and it set up well for him today," Mott's assistant Leana Williford said. "He had been running in longer races and with no pace up front, it was taking away from his kick, and he hasn't been able to pick them up." Hailing from the extended female family of Danehill, the well-bred winner has an unraced 2-year-old full-brother named Juror, a yearling half-brother by Into Mischief and a foal half-brother by Noble Mission (GB). His dam was bred back to Juddmonte superstar Arrogate for 2020. **Click for the Equibase.com chart or VIDEO, sponsored by Fasig-Tipton.**

AWAD S., $100,000, Belmont, 10-26, 2yo, 1mT, 1:35.70, gd.

1--**BUY LAND AND SEE, 120, c, 2, by Cairo Prince**
1st Dam: Twiggles, by Maria's Mon
2nd Dam: Miss Kilroy, by A.P. Indy
3rd Dam: Miss Caerleona (Fr), by Caerleon
1ST BLACK-TYPE WIN. O/B-Joseph M Imbesi (PA); T-Steve Klesaris; J-Irad Ortiz Jr. $55,000. Lifetime Record: 3-2-0-1, $110,800. *1/2 to Sweet Bye and Bye (Sky Mesa), SW & GSP, $316,300.

Discover #WhyWoodford // whywoodford.com

2--**Pixelate**, 120, c, 2, City Zip--Speckled, by Street Cry (Ire). O/B-Godolphin LLC (KY); T-Michael Stidham. $20,000.

3--**Don Juan Kitten**, 120, c, 2, Kitten's Joy--Romance Project, by Not For Love. ($77,000 Ylg '18 KEESEP). O-Kenneth L & Sarah K Ramsey; B-Cantrell Family Partnership (KY); T-Danny Gargan. $12,000.

EQB yearling selection • www.EQB.com

Margins: NK, 1HF, 1 3/4. Odds: 3.35, 35.25, 14.60.
Also Ran: Irish Mias, Talking, Tiesto, No Lime, Me and Mr. C, Noble Emotion, Get Smokin. Scratched: Polar Bear Pete.

Buy Land and See debuted with a promising third-place effort sprinting over the Saratoga turf Aug. 15 and most recently pummeled much softer competition by 8 1/4 lengths at Parx Sept. 21.

Prominent in the one-out and one-back position early on, Buy Land and See raced three wide punching the breeze while quietly ridden into the turn. In striking position nearing the stretch without being asked, he was produced four wide into the lane, but was beaten slightly to the punch by Don Juan Kitten. Nevertheless, Buy Land and See managed to counterpunch inside, then held a last-to-first rally from Pixelate for his first stakes score.

"I've always thought a lot of this horse," said trainer Steve Klesaris. "He's really matured since he's arrived in April. With each race, he just continues to train well, and showed me today he's real. He's going to Florida and in a couple weeks, we'll map out where we want to go." **Cont. p4**

Awad S. cont.

The seventh stakes winner for Cairo Prince, Buy Land and See is out of a half-sister to SW & GSP Abby's Angel (Touch Gold), the dam of GSW & G1SP Comicas (Distorted Humor); and SW & GSP Cara Marie (Unbridled's Song). Buy Land and See's GSW third dam was responsible for MGSW & MG1/GISP Karen's Caper (Kingmambo) and GSW Miss Coronado (Coronado's Quest). Twiggles is the dam of the yearing filly Laynlomakndough (Bodemeister) and a filly foal by Liam's Map. **Click for the Equibase.com chart or VIDEO, sponsored by Fasig-Tipton.**

Buy Land and See | *Elsa Lorieul*

PIKE PLACE DANCER S., $75,300, Golden Gate Fields, 10-26, 2yo, f, 1mT, 1:38.99, fm.

1--**WISE RACHEL, 122, f, 2, by English Channel**
1st Dam: Wise Impression, by Smarty Jones
2nd Dam: Mary Cassatt, by Broad Brush
3rd Dam: Gorgeous, by Slew o' Gold
1ST BLACK-TYPE WIN. ($7,000 Ylg '18 BAROCT). O-Allen J. Aldrich; B-Richard Barton Enterprises (CA); T-Quinn Howey; J-Alejandro Gomez. $45,000. Lifetime Record: 4-2-0-1, $83,280.

2--**The Adrie Factor**, 122, f, 2, The Factor--Proud and Charming, by Proud Citizen. ($27,000 RNA Wlg '17 KEENOV; $43,000 2yo '19 OBSAPR). O-KS Stables LLC; B-CESA Farm (FL); T-Jonathan Wong. $15,000.

3--**Convoluted**, 122, f, 2, Distorted Humor--Sweet Lips, by Kris S.. ($55,000 Wlg '17 KEENOV; $43,000 2yo '19 OBSAPR). O-Slam Dunk Racing & Nentwig, Michael; B-Tony Holmes & Distorted Humor Syndicate (KY); T-Peter Miller. $9,000.

Consigned by Southern Chase Farm
NICK J. HINES, AGENT #SARGESELECT

Margins: HF, 1HF, 3. Odds: 4.10, 1.80, 3.40.

Also Ran: No Cover Charge, Shanghai Keely, Colombian Gold.

A debut winner sprinting on the dirt at Pleasanton June 22, Wise Rachel was a longshot third in the CTBA S. at Del Mar July 31 and a latest fourth in the Aug. 28 Generous Portion S. at the seaside. Trying turf and two turns for the first time here, Wise Rachel dropped out to the tail before launching a three wide rally into the lane en route to a cozy victory. Wise Rachel is the 47th stakes winner for his GI Breeders' Cup Turf-winning sire. **Click for the Equibase.com chart or VIDEO, sponsored by Fasig-Tipton.**

ALLOWANCES

IN ORDER OF PURSE:

7th-Keeneland, $74,756, Alw, 10-26, (NW2$X), 3yo/up, f/m, 1 1/8m (off turf), sy.

WITH DIGNITY (f, 3, Declaration of War--Ivory Empress {GSP, $189,402}, by Seeking the Gold) kicked home quickly to belie 17-1 odds and take her sprint unveiling at Churchill May 11, then added a two-turn optional claimer June 2 that earned her the '**TDN Rising Star**' distinction. The well-related dark bay could only manage sixth behind Street Band (Istan) in the GIII Indiana Oaks July 13, and was fifth when trying turf in the Indiana Grand S. Sept. 4. Returning to the main track due to wet weather, and backed down to 9-5 favoritism, the homebred trailed after missing the break, but circled the field and splashed home a convincing 1 1/4-length victoress. Layla Noor (Midnight Lute) completed the exacta. There was a timer malfunction for this race. The winner is half to Bondurant (War Front), MGSP, $255,689; and McCraken (Ghostzapper), MGSW & GISP, $869,728. She has an unraced 2-year-old half-sister named Four Graces (Majesticperfection), and a yearling half-brother by Into Mischief. After failing to get in foal to Empire Maker this past season, dam Ivory Empress--a daughter of GSW Madame Pandit (Wild Again) and half to GISW Mea Domina (Dance Brightly), was bred back to Ghostzapper for 2020. Lifetime Record: 5-3-0-0, $158,452. **Click for the Equibase.com chart or VIDEO, sponsored by Fasig-Tipton.**

O-Whitham Thoroughbreds LLC; B-Whitham Thoroughbreds, LLC (KY); T-Ian R. Wilkes.

LAMBHOLM SOUTH Training Graduate

TDN APP version 2.5
Available on the App Store
Free Download

3rd-Keeneland, $72,766, Alw, 10-26, (NW2L), 2yo, 1 1/16m (off turf), 1:45.30, sy.
SIR WINSALOT (c, 2, Algorithms--Maria's Legend, by Maria's Mon), third to future GIII Bourbon S. winner and Breeders' Cup-bound Peace Achieved (Declaration of War) over the Ellis turf July 27, graduated narrowly over that surface Sept. 2 and was exiting a disappointing eighth in a Churchill turf allowance Sept. 29. Content to trail in this rained-off affair, the 8-1 longest shot in the field got underway entering the far turn, circled boldly around horses approaching the lane and kicked away to an impressive 5 3/4-length success. The winner is a half to Why Two (Bob and John), MSW & GSP, $225,616, and has a yearling half-brother by Exaggerator. Lifetime Record: 5-2-0-1, $82,304. Sales history: $15,000 Wlg '17 KEENOV; $40,000 Ylg '18 KEESEP. **Click for the Equibase.com chart or VIDEO, sponsored by Fasig-Tipton.**
O-Tommie M Lewis & Magdalena Racing (Sherri McPeek); B-Gestut zur Kuste (KY); T-Kenneth G McPeek.

10th-Belmont, $67,452, (S), Alw, 10-26, (NW1$X), 3yo/up, f/m, 6fT, 1:09.32, gd.
A LITTLE FAITH (f, 3, Candy Ride {Arg}--Chestoria {MSW & MGSP, $521,056}, by Chester House) won at first asking going seven panels against Empire Breds at Belmont in June before having to settle for second in a 1 1/16-mile test at the Spa Aug. 4. Sixth after a problematic trip upstate Aug. 30, she was sent off at 3-1 in her first race back. A mid-pack fifth early, the dark bay tried to make headway leaving the backstretch, but was content to bide her time until daylight opened up along the inside turning for home. Crowded slightly by an errant rival in early stretch, A Little Faith carried the most momentum from there and spurted clear in the final stages to win by 2 1/2 lengths over 17-1 chance Alvernia (Violence). The winner's dam, stakes-winning Chestoria, is also responsible for an unraced juvenile colt by Uncle Mo and a filly foal by Animal Kingdom. Lifetime Record: 4-2-1-0, $87,000. **Click for the Equibase.com chart or VIDEO, sponsored by Fasig-Tipton.**
O-E L R Corp; B-E L R Corp (NY); T-Bruce N. Levine.

Hidden Brook Raised & FL Grad

TDN @thetdn THOROUGHBRED DAILY NEWS
Follow the TDN staff on Twitter Thoroughbred Daily News

@kelseynrileyTDN	@BDiDonatoTDN	@SteveSherackTDN
@JessMartiniTDN	@CDeBernardisTDN	@BMassamTDN
@EquinealTDN	@HLAndersonTDN	@suefinley
@MKane49	@thorntontd	@garykingTDN
@SarahKAndrew	@theTDN	@JBiancaTDN

MAIDENS

IN ORDER OF PURSE:
6th-Woodbine, C$82,585, Msw, 10-26, 2yo, f, 6f (AWT), 1:11.14, ft.
AMERICAN TAP (f, 2, Tapiture--American Castle, by Quiet American) set the early pace before fading to fifth first out here Oct. 5, and was let go at 12-1 this time around while bidding to become her freshman sire (by Tapit)'s 17th winner. Away alertly, the bay was somewhat surprisingly taken back off the pace from there and sat south of midpack while off the fence down the backside. She crept closer while in between foes heading for home, and was bottled up a bit as she waited for running room at the top of the lane. Splitting foes in upper stretch, she kicked on convincingly to put 4 1/4 lengths on pacesetter Mustn't Grumble (Competitive Edge) at the wire. The winner has a yearling half-sister by Flat Out and a foal half-sister by Gamble's Exchange. Her dam was bred back to Amis Gizmo. Sales history: $50,000 Ylg '18 KEESEP. Lifetime Record: 2-1-0-0, $41,063. **Click for the Equibase.com chart or VIDEO, sponsored by Fasig-Tipton.**
O-Gary Barber; B-Tall Oaks Farm (ON); T-Mark E. Casse.

1st-Belmont, $75,000, Msw, 10-26, 2yo, 1 1/16m, 1:42.72, ft.
FORZA DI ORO (c, 2, Speightstown--Filare l'Oro {SW & GSP, $, by Hard Spun) was favored throughout the betting but the recipient of late money that saw his starting price tumble to 4-5 at post time, and proved his backers right with a deceptively easy victory in the Belmont opener Saturday. A debut second after he dwelt at the gate and spotted his rivals the better part of 10 lengths Sept. 11, the chestnut didn't look entirely comfortable in stall one this time around either and hopped a bit at the break, but it wasn't nearly as costly, as he settled right on the back of the pace set by Bourbon Rising (Uncle Mo) and second choice Mandatory (American Pharoah). Full of run and waited with behind the leading trio turning for home, Forza di Oro was ultimately steered out and into the four path at the three-sixteenths and out-finished Brother Brad (Commissioner) by a measured 3/4 of a length. Final time for the mile and a sixteenth was 1:42.72. Don Alberto acquired this colt's SW & GSP dam for $410,000 in foal to Tapit at the 2013 Keeneland November sale and that produce became dual Grade III winner Silver Dust, MGSW, $642,277. Filare l'Oro is a half-sister to Korean champion Cheongdam Dokki (To Honor and Serve), MGSW Gouldings Green (Charismatic) and GSP Baby Bird

1st-BEL cont.
(Cape Town) and is represented by a yearling half-brother by the Don Alberto part-owned Empire Maker. She was most recently bred to Frosted. Sales history: $325,000 RNA Ylg '18 FTSAUG. Lifetime Record: 2-1-1-0, $56,250. **Click for the Equibase.com chart or VIDEO, sponsored by Fasig-Tipton.**
O-Don Alberto Stable; B-Don Alberto Corporation (KY); T-William I. Mott.

Share this story

6th-Belmont, $75,000, Msw, 10-26, 3yo/up, 1 1/8mT, 1:49.09, gd.
BOX N SCORE (g, 3, Lemon Drop Kid--Game {Fr}, by Montjeu {Ire}) belied odds of 9-1 and overcame a slow start to win stylishly at first asking. The tardy dispatch may have played in his favor, as he was able to allow all the inside traffic to clear to secure a foothold at the rail for the opening five panels. Guided to the outside for the run around the second turn, he made stealthy progress and, despite being spun six or seven wide at the home corner, quickened home nicely to best Tiberius Mercurius (The Factor) by 1 1/4 lengths. The winner is a full-brother to Season Ticket, SW, $280,171, as well as the 2-year-old colt Belichick, a $300,000 Keeneland September yearling. Game is represented by a colt foal by Distorted Humor and was bred back to Lemon Drop Kid. Sales history: $210,000 Ylg '17 KEESEP. Lifetime Record: 1-1-0-0, $41,250. **Click for the Equibase.com chart or VIDEO, sponsored by Fasig-Tipton.**
O-Robert V LaPenta; B-Sean Fitzhenry (ON); T-Jonathan Thomas.

REGISTERED ONTARIO-BRED

6th-Keeneland, $70,925, Msw, 10-26, 3yo/up, f/m, 1 1/16m, 1:45.40, sy.
PINK SCATILLAC (f, 3, Scat Daddy--It Tiz {MSW, $260,183}, by Tiznow), a half-sister to It Tiz Well (Arch), GISW, $1,130,840, was well-beaten in a pair of turf tries to kick off her career, but showed some signs of life when completing the exacta in her dirt debut going a mile at Del Mar Aug. 22. Looking to rebound off a distant eighth over the Churchill main track Sept. 29, the homebred was ridden for speed from the inside stall by Joel Rosario and set a good pace up front. Heavenly Sis (Hard Spun), a pace-pressing presence throughout, tried the eventual winner in upper stretch, but Pink Scatillac proved stubborn up front and kept on for a 3/4-length victory. Produced by a multiple stakes-winning half-sister to Sovereign Award-winning grass mare and MGSW Solid Appeal (Successful Appeal), Pink Scatillac is a half to the 2-year-old colt Dashboard (City Zip), a $260,000 KEESEP yearling turned $425,000 FTFMAR breezer. The filly's yearling half-brother by Honor Code fetched $600,000 at KEESEP last month. It Tiz foaled a colt by Gun Runner this year and was covered by Empire Maker. Lifetime Record: 5-1-1-0, $56,594. **Click for the Equibase.com chart or VIDEO, sponsored by Fasig-Tipton.**
O-Allen & Susan Branch; B-Branch Thoroughbreds (KY); T-Mark Glatt.

Fleetwood Bloodstock Mating Recommendation

10th-Keeneland, $70,887, Msw, 10-26, 2yo, 1 1/8m (off turf), 1:53.08, sy.
LIAM'S LEGEND (c, 2, Liam's Map--Indian Legend {SW, $294,550}, by Cherokee Run), bidding to become the ninth winner for his first-crop sire (by Unbridled's Song), checked in fifth sprinting at Churchill Sept. 20 and was off as the 9-5 choice while drawing in as a main-track-only entrant in this elongated test of 2-year-old stamina. He chased freewheeling Handy (Tiznow) early, reeled that foe in upper stretch and kept on from there to don cap and gown by three lengths. Handy held for second. The winner is half to Kenda (Bodemeister). His yearling half-sister was a $300,000 KEEJAN short yearling and $325,000 KEESEP yearling. Dam Indian Legend, a full to GSW Cherokee Queen, produced a Classic Empire colt this term before being bred back to Empire Maker. Sales history: $120,000 RNA Wlg '17 KEENOV; $180,000 Ylg '18 KEESEP; $195,000 RNA 2yo '19 OBSAPR. Lifetime Record: 2-1-0-0, $45,450. **Click for the Equibase.com chart or VIDEO, sponsored by Fasig-Tipton.**
O-Niall J. Brennan, Michael J. Ryan & Mike Anderson Racing LLC; B-Mark Stansell (KY); T-Rodolphe Brisset.

TAYLOR MADE FOR YOU!
Hip 1492 - ½-bro sells at KEENOV w/ TAYLOR MADE
NBS SUCCESS

5th-Keeneland, $70,378, Msw, 10-26, 2yo, 6f, 1:10.99, sy.
WELLS BAYOU (c, 2, Lookin At Lucky--Whispering Angel, by Hard Spun) indicated his readiness for this first career go with a bullet four furlongs from the gate in :46 4/5 (1/75) Oct. 13 and was the lukewarm post-time favorite at 14-5. Rousted along to take up the running inside the opening half-mile and set a pressured pace into the stretch. Taken on to his outside by Vaya Con Dios (Majesticperfection) and My Man Flintsone (Into Mischief), Wells Bayou dug in tenaciously inside and fought off all challengers to score by 2 1/4 lengths. My Man Flintstone came home a clear second. Wells Bayou hails from the immediate female family of dual Classic winner Big Brown (Boundary) and has a yearling half-sister by GI Breeders' Cup Mile winner Karakontie (Jpn). His dam most recently visited Army Mule. Sales history: $50,000 Ylg '18 KEEJAN; $18,000 Ylg '18 KEESEP; $105,000 2yo '19 OBSMAR. Lifetime Record: 1-1-0-0, $42,600. **Click for the Equibase.com chart or VIDEO, sponsored by Fasig-Tipton.**
O-Lance Gasaway; B-Knowles Bloodstock Inc. (KY); T-Brad H Cox.

LANE'S END SALES GRADUATE
2YO Purchase by Liz Crow BSW bloodstock

Maiden Winners cont. p7

2nd-Belmont, $62,000, (S), Msw, 10-26, 2yo, 1 1/16mT, 1:44.51, gd.

HOMELAND (c, 2, American Pharoah--Khancord Kid {GSW, $167,343}, by Lemon Drop Kid) was sent off the 12-5 chalk to give trainer Bill Mott and jockey Junior Alvarado a sweep of the early Daily Double ($20.20) and turned in a professional debut effort, driving past his chief market rival Hellbender (Daredevil) for a promising success. Away well enough from the two hole, the $500,000 Keeneland September yearling purchase settled midfield through the opening couple of furlongs while holding a spot three back on the fence behind a moderate tempo. Allowed to creep into contention while niggled along a bit on the turn, Homeland was briefly in a pocket in upper stretch, but found daylight three off the inside and mowed down Hellbender in the waning strides while switching his leads back and forth late. The 19th first-crop winner for his sire (by Pioneerof the Nile), Homeland is out of a Grade III-winning turf distaffer whose daughter Bar of Gold (Medaglia d'Oro, GISW, $1,551,000) caused a 66-1 upset in the 2017 GI Breeders' Cup Filly & Mare Sprint at Del Mar. Homeland is also a half-brother to Land Mine (Mineshaft), SP, $158,342. The winner's second dam Confidently (Storm Cat) is a full-sister to Yankee Gentleman, who is also the sire of American Pharoah's dam Littleprincessemma. Khancord Kid is responsible for a yearling full-sister to Bar of Gold and a weanling full-brother to that one. She most recently paid a visit to fellow Triple Crown winner Justify. Sales history: $500,000 Ylg '18 KEESEP. Lifetime Record: 1-1-0-0, $34,100. **Click for the Equibase.com chart or VIDEO, sponsored by Fasig-Tipton.**

O-Grandview Equine, Cheyenne Stables LLC & LNJ Foxwoods; B-Chester & Mary R Broman (NY); T-William I Mott.

Sequel New York graduate

Share this story

3rd-Santa Anita, $52,106, Msw, 10-26, 2yo, f, 1mT, 1:35.26, fm.

A G INDY (f, 2, Take Charge Indy--Hong Kong Silver, by Badge of Silver) was never a factor when seventh to 'TDN Rising Star' Quality Response (Quality Road) at Los Alamitos Sept. 1, but turned in a much-improved effort when sent over this course and distance Sept. 27, finishing second after leading late. The 7-5 chalk left there with running on her mind and took up a spot from second, stalking the early pace of 22-1 Magically Honored (Honor Code). Ready to pounce on that one when called upon, A G Indy struck the front with about a sixteenth of a mile to run and was punched out to score by 1 3/4 lengths. Hong Kong Silver produced a Lookin At Lucky filly this year and was bred back to Midnight Lute. Sales history: $105,000 Ylg '18 KEESEP. Lifetime Record: 3-1-1-0, $40,351. **Click for the Equibase.com chart or VIDEO, sponsored by Fasig-Tipton.**

O-Little Red Feather Racing; B-E H Beau Lane (KY); T-Richard Baltas.

Bred, Raised & Sold by BEAU LANE BLOODSTOCK/WOODLINE
Purchased by BOOMER BLOODSTOCK

4th-Santa Anita, $51,053, Msw, 10-26, 2yo, 6 1/2f, 1:16.77, ft.

THOUSAND WORDS (c, 2, Pioneerof the Nile--Pomeroys Pistol {MGSW & MGISP, $574,678}, by Pomeroy) cost this high-profile partnership an even $1 million as a Keeneland September yearling last fall and, with a steady and positive-looking worktab going back to mid-summer, was sent off the 13-10 chalk, a dime less than the more-experienced Thunder Code (Honor Code). With the vanguard early, Thousand Words was content to drop back into fourth while racing down the backside as Thunder Code set a strong pace. Poking his blue shadow roll into the frame at the three-eighths, he went on the attack three abreast at the three-sixteenths, drew even with the pacesetter 100 yards from home and inched away to take it by a half-length. It was another 6 1/4 lengths back to first-timer Divine Armor (Include) in third. Hardacre Farm raced Thousand Words's dam to a trio of graded-stakes scores at sprint trips and to runner-up efforts in the GI Prioress S. and GI Test S. in 2011. Pomeroys Pistol produced a Hard Spun colt this year and was covered most recently by Arrogate. Sales history: $1,000,000 Ylg '18 KEESEP. Lifetime Record: 1-1-0-0, $30,000. **Click for the Equibase.com chart or VIDEO, sponsored by Fasig-Tipton.**

O-Albaugh Family Stables LLC & Spendthrift Farm LLC; B-Hardacre Farm (FL); T-Bob Baffert.

Sold by *Brookdale* for Hardacre Farm
Barry Berkelhammer 352•804•3000

Share this story

8th-Santa Anita, $50,000, Msw, 10-26, 3yo/up, 6 1/2f, 1:17.25, ft.

SOLDIER BOY (c, 3, Into Mischief--Heidi Maria {MSW, $220,764}, by Rockport Harbor) was off the board in two tries at Del Mar, but improved dramatically when shedding blinkers here going a sixteenth shorter Sept. 28. Installed as the even-money chalk, he took token prssure through a :46.58 half and kicked away in the lane to run up the score to 5 1/4 lengths over Aggresivity (Dialed In). The winner is a half to unraced 2-year-old Branco Maria (Candy Ride {Arg}), a yearling colt by Shanghai Bobby and a foal full-sister to Branco Maria. His dam was bred back to Good Magic. Sales history: $165,000 Ylg '17 FTKJUL; $350,000 2yo '18 OBSMAR. Lifetime Record: 4-1-1-0, $40,702. **Click for the Equibase.com chart or VIDEO, sponsored by Fasig-Tipton.**

O-Hronis Racing LLC and West Point Thoroughbreds; B-Machmer Hall (KY); T-John W. Sadler.

Bred by, Foaled and Raised at Machmer Hall
SELECT SALES Graduate...Exceeding Expectations
Trained at Grand Oaks Equine Training Center LLC, Bobby Dodd Agent

2nd-Charles Town, $27,000, Msw, 10-26, 2yo, f, 6 1/2f, 1:20.73, ft.
BODES SUNSET (f, 2, Bodemeister--Personal Sunset, by Belong to Me), off at 6-1 while invading from Finger Lakes, took over early and never looked back en route to a handy 3 1/2-length score. Princess Cadey (Dialed In) completed the exacta. The winner has a yearling half-brother by Twirling Candy and a foal half-brother by Constitution. Her dam was bred back to Redesdale. Sales history: $45,000 Wlg '17 KEENOV; $29,000 RNA 2yo '19 OBSAPR. Lifetime Record: 1-1-0-0, $16,050. **Click for the Equibase.com chart or VIDEO, sponsored by Fasig-Tipton.**
O/T-Jeffrey S. Englehart; B-Al Graziani (KY).

TAYLOR MADE FOR YOU!

FIRST-CROP STARTERS TO WATCH: SUNDAY, OCTOBER 27

American Pharoah (Pioneerof the Nile), Ashford Stud, $100,000
162 foals of racing age/19 winners/4 black-type winners
10-Churchill Downs, $120K Street Sense S., 1m, AMERICAN BUTTERFLY, 15-1
$390,000 RNA OBS APR yrl
1-Belmont, Msw 1 1/16m, EAGERLY, 3-1
1-Churchill Downs, Msw 1mT, EMILY'S OASIS, 2-1
$325,000 FTS AUG yrl
4-Belmont, $100K Chelsey Flower S., 1mT, PRINCESA CAROLINE, 2-1
1-Churchill Downs, Msw 1mT, SHELL SHOCK, 5-2
$200,000 FTS AUG yrl; $145,000 RNA OBS APR yrl

Bayern (Offlee Wild), Hill 'n' Dale Farms, $15,000
94 foals of racing age/15 winners/0 black-type winners
8-Woodbine, $125K GIII Grey S., 1 1/16m, GREEN GROWTH, 4-1
$60,000 KEE SEP yrl
4-Churchill Downs, Msw 1 1/16m, TEMPERS RISING, 8-5
$50,000 KEE NOV wnl; $70,000 KEE SEP yrl; $145,000 RNA OBS MAR yrl; $170,000 RNA EAS MAY 2yo

The Big Beast (Yes It's True), Ocala Stud Farm, $6,000
69 foals of racing age/12 winners/0 black-type winners
7-Churchill Downs, Msw 7f, BIG LEAGUE BENNY, 20-1
$75,000 OBS OPN 2yo
5-Gulfstream West, Msw 5 1/2f, CLASSY BEAST, 4-1

Carpe Diem (Giant's Causeway), WinStar Farm, $25,000
124 foals of racing age/11 winners/0 black-type winners
10-Churchill Downs, $120K Street Sense S., 1m, CARPE VICTORIAM, 15-1
7-Churchill Downs, Msw 7f, ICECAP, 3-1
$180,000 KEE NOV wnl; $60,000 RNA KEE SEP yrl
3-Santa Anita, Msw 6f, PARKOUR, 6-1
1-Churchill Downs, Msw 1mT, PARTY LIGHTS, 15-1
$80,000 KEE NOV wnl; $60,000 RNA KEE SEP yrl; $60,000 RNA OBS MAR yrl

Chitu (Henny Hughes), Bridlewood Farm, $4,500
47 foals of racing age/4 winners/0 black-type winners
7-Monmouth, Msw 6f, CHIT CHAT CHARMER, 15-1
5-Gulfstream West, Msw 5 1/2f, MRS. MINIVER, 20-1
$22,000 OBS OPN 2yo

Competitive Edge (Super Saver), Ashford Stud, $7,500
111 foals of racing age/14 winners/4 black-type winners
2-Churchill Downs, Aoc 1 1/16m, COMPETITIVE FIRE, 12-1
$40,000 KEE NOV wnl; $57,000 RNA FTK OCT yrl; $140,000 RNA EAS MAY 2yo
4-Laurel, Msw 5 1/2f, RICHIE'S EDGE, 10-1
$27,000 RNA KEE SEP yrl; $40,000 EAS MAY 2yo

Constitution (Tapit), WinStar Farm, $15,000
123 foals of racing age/17 winners/3 black-type winners
1-Churchill Downs, Msw 1mT, BROADWAY LADY, 8-1
$125,000 FTK JUL yrl
5-Churchill Downs, Msw 1mT, MONTANA MAN, 15-1
$25,000 KEE SEP yrl

Danza (Street Boss), Spendthrift Farm, $3,500
91 foals of racing age/5 winners/0 black-type winners
3-Monmouth, Msw 6f, DANTASTIC, 6-1
4-Woodbine, Ocl 6 1/2f, MUSKOKA DANCER, 3-1
4-Santa Anita, Msw 1mT, THE STIFF, 8-1
8-Churchill Downs, Msw 1 1/16m, STREET DANZA, 20-1
$10,000 RNA FTK JUL yrl

Declassify (Orientate), Stone Ranches, $2,000
7 foals of racing age/1 winner/0 black-type winners
9-Century Downs, $100K Canadian Juvenile S., 7 1/2f, TUCKER TIME, 30-1

Frac Daddy (Scat Daddy), Park Stud, $4,000
32 foals of racing age/7 winners/1 black-type winner
4-Woodbine, Ocl 6 1/2f, DAD'S MISSY, 12-1
$8,500 FTK OCT yrl

Honor Code (A.P. Indy), Lane's End Farm, $40,000
111 foals of racing age/9 winners/0 black-type winners
7-Churchill Downs, Msw 7f, CAVALRY CHARGE, 8-1
$375,000 FTS AUG yrl

Japan (Medaglia d'Oro), Waldorf Farm
37 foals of racing age/1 winner/0 black-type winners
11-Churchill Downs, Msw 7f, AIZU, 15-1

Karakontie (Jpn) (Bernstein), Gainesway Farm, $10,000
88 foals of racing age/9 winners/1 black-type winner
8-Woodbine, $125K GIII Grey S., 1 1/16m, TORRES DEL PAINE, 8-1
$33,000 RNA SAR AUG yrl; $100,000 OBS MAR yrl

Katz My Song (Unbridled's Song), Champagne Farm, private
16 foals of racing age/1 winner/0 black-type winners
4-Woodbine, Ocl 6 1/2f, ELITE SONG, 4-1

Khozan (Distorted Humor), Journeyman Stud, $4,000
73 foals of racing age/14 winners/2 black-type winners
5-Gulfstream West, Msw 5 1/2f, KOZY DREAMS, 10-1
$7,500 OBS OCT yrl
5-Gulfstream West, Msw 5 1/2f, MARKISTAN, 10-1
$9,500 RNA OBS OCT yrl
5-Gulfstream West, Msw 5 1/2f, SHOUG, 6-1
$14,000 RNA OBS OCT yrl; $27,000 RNA OBS MAR yrl

Lea (First Samurai), Claiborne Farm, $7,500
72 foals of racing age/7 winners/2 black-type winners
3-Churchill Downs, Msw 7f, MAJESTIC RO, 5-1
8-Woodbine, $125K GIII Grey S., 1 1/16m, MUSKOKA GOLD, 5-2
$185,000 KEE SEP yrl

Liam's Map (Unbridled's Song), Lane's End Farm, $20,000
114 foals of racing age/9 winners/2 black-type winners
8-Churchill Downs, Msw 1 1/16m, LIAM'S LEGEND, 10-1
$120,000 RNA KEE NOV wnl; $180,000 KEE SEP yrl; $195,000 RNA OBS APR yrl
8-Churchill Downs, Msw 1 1/16m, SOUNION, 8-1
$360,000 KEE SEP yrl

Micromanage (Medaglia d'Oro), Rockridge Stud, $4,000
38 foals of racing age/1 winner/0 black-type winners
3-Monmouth, Msw 6f, MICRO BLAST, 15-1
3-Monmouth, Msw 6f, MISMEYET, 7-2

Mr Speaker (Pulpit), Lane's End Farm, $10,000
79 foals of racing age/5 winners/0 black-type winners
10-Churchill Downs, $120K Street Sense S., 1m, MR. TIP, 30-1
$30,000 KEE SEP yrl; $90,000 OBS APR yrl

Night of Thunder (Ire) (Dubawi {Ire}), Dalham Hall Stud, $15,000
108 foals of racing age/25 winners/5 black-type winners
4-Belmont, $100K Chelsey Flower S., 1mT, BREDENBURY (Ire), 12-1
11,000gns TAO CT yrl

Palace (City Zip), Spendthrift Farm, $6,000
87 foals of racing age/5 winners/1 black-type winner
3-Santa Anita, Msw 6f, AUBERGE, 2-1
$140,000 FTK NOV wnl; $170,000 KEE SEP yrl; $570,000 EAS MAY 2yo

Palace Malice (Curlin), Three Chimneys Farm, $15,000
123 foals of racing age/13 winners/2 black-type winners
4-Laurel, Msw 5 1/2f, PALACE KID, 5-1
4-Churchill Downs, Msw 1 1/16m, PALACE MISS, 4-1
$19,000 FTK OCT yrl

Sky Kingdom (Empire Maker), Darby Dan Farm, $5,000
49 foals of racing age/4 winners/0 black-type winners
3-Churchill Downs, Msw 7f, IN SKY WE TRUST, 8-1
4-Laurel, Msw 5 1/2f, UNBRIDLED JOHN, 15-1
$50,000 EAS MAY 2yo

Summer Front (War Front), Airdrie Stud, $10,000
97 foals of racing age/8 winners/1 black-type winner
10-Churchill Downs, $120K Street Sense S., 1m, FIGHTING SEABEE, 10-1
$105,000 FTK JUL yrl
7-Monmouth, Msw 6f, FOREFRONT, 15-1
$4,000 KEE SEP yrl; $18,000 OBS OPN 2yo
4-Belmont, $100K Chelsey Flower S., 1mT, SPEAKTOMEOFSUMMER, 20-1
$135,000 KEE NOV wnl

Tapiture (Tapit), Darby Dan Farm, $7,500
123 foals of racing age/17 winners/1 black-type winner
10-Churchill Downs, $120K Street Sense S., 1m, AXIOMO, 20-1
$20,000 FTK OCT yrl
11-Churchill Downs, Msw 7f, BEAUTIFUL TRAUMA, 3-1
$35,000 KEE JAN wnl; $150,000 FTK JUL yrl; $190,000 RNA OBS MAR yrl
7-Monmouth, Msw 6f, GARNETT, 10-1
$30,000 OBS WIN wnl; $20,000 OBS OCT yrl
9-Churchill Downs, $120K Rags to Riches S., 1m, GONE GLIMMERING, 8-1

$62,000 KEE SEP yrl
9-Churchill Downs, $120K Rags to Riches S., 1m, SPECIALLY, 8-5
$20,000 KEE NOV wnl; $40,000 FTK JUL yrl; $475,000 OBS MAR yrl

Tonalist (Tapit), Lane's End Farm, $15,000
96 foals of racing age/10 winners/0 black-type winners
1-Churchill Downs, Msw 1mT, ARTISTIC JEWLER, 10-1
7-Monmouth, Msw 6f, THE BLUE DRAGON, 10-1
$100,000 KEE NOV wnl; $90,000 FTS AUG yrl
1-Belmont, Msw 1 1/16m, COWTOWN, 6-1
$260,000 KEE SEP yrl
1-Belmont, Msw 1 1/16m, DACK JANIEL'S, 15-1
8-Woodbine, $125K GIII Grey S., 1 1/16m, FINALIST, 6-1
$200,000 FTS AUG yrl
9-Churchill Downs, $120K Rags to Riches S., 1m, LUCKY JINGLE, 3-1
$65,000 KEE NOV wnl
2-Churchill Downs, Aoc 1 1/16m, MAGGIE'S MONARCH, 5-1

Wicked Strong (Hard Spun), Spendthrift Farm, $7,500
130 foals of racing age/15 winners/1 black-type winner
2-Churchill Downs, Aoc 1 1/16m, EVIL LYN, 5-1
$60,000 KEE SEP yrl
4-Belmont, $100K Chelsey Flower S., 1mT, WICKED TITLE, 10-1
$7,500 KEE NOV wnl; $17,000 KEE SEP yrl; $25,000 OBS APR yrl

SECOND-CROP STARTERS TO WATCH: SUNDAY, OCTOBER 27

Abstraction (Pulpit), Doubletree Farm, $3,500
61 foals of racing age/19 winners/1 black-type winner
5-Zia, $145K New Mexico Classic Cup Derby Championship S., 6f, AMOR N PASION, 20-1
6-Zia, $145K New Mexico Classic Cup Juvenile Championship S., 6f, EVACUEE, 4-1
$30,000 RUI AUG yrl
10-Zia, $185K Rocky Gulch New Mexico Classic Cup Championship S., 1m, HUSTLE UP, 4-1
10-Zia, $185K Rocky Gulch New Mexico Classic Cup Championship S., 1m, QUITE PEACE, 6-1
5-Zia, $145K New Mexico Classic Cup Derby Championship S., 6f, STRYDER, 8-1
6-Zia, $145K New Mexico Classic Cup Juvenile Championship S., 6f, TOM T WHO, 20-1

Atreides (Medaglia d'Oro), Hill 'n' Dale Farms, $5,000
102 foals of racing age/26 winners/2 black-type winners
9-Century Downs, $100K Canadian Juvenile S., 7 1/2f, DUNE D'ORO, 5-1
CAN$20,000 ALB MIX yrl

Honorable Dillon (Tapit), Rockridge Stud, $4,000
107 foals of racing age/24 winners/0 black-type winners
3-Monmouth, Msw 6f, SHAMROCK DYLAN, 8-1

Laugh Track (Distorted Humor), Double Ll Farm, $2,500
68 foals of racing age/19 winners/1 black-type winner
7-Zia, $145K New Mexico Classic Cup Lassie Championship S., 6f, DIRECTED LADY, 8-1
$35,000 RUI AUG yrl
7-Zia, $145K New Mexico Classic Cup Lassie Championship S., 6f, FRITZIES FLAME, 5-1
7-Zia, $145K New Mexico Classic Cup Lassie Championship S., 6f, LAUGHAROO, 15-1
7-Zia, $145K New Mexico Classic Cup Lassie Championship S., 6f, SMART TRACK, 10-1

Mucho Macho Man (Macho Uno), Adena Springs, $10,000
122 foals of racing age/35 winners/4 black-type winners
7-Century Downs, $50K CTHS Sales S., 7f, MISTER MACHO MAN, 40-1
CAN$18,000 RNA ALB MIX yrl

Revolutionary (War Pass), WinStar Farm, $5,000
149 foals of racing age/41 winners/3 black-type winners
9-Century Downs, $100K Canadian Juvenile S., 7 1/2f, RISING REVOLUTION, 15-1
CAN$24,000 ALB MIX yrl

Verrazano (More Than Ready), Ashford Stud, $15,000
269 foals of racing age/80 winners/4 black-type winners
8-Woodbine, $125K GIII Grey S., 1 1/16m, BEL BIMBO, 20-1
$75,000 KEE NOV wnl

Will Take Charge (Unbridled's Song), Three Chimneys Farm, $30,000
207 foals of racing age/41 winners/2 black-type winners
7-Churchill Downs, Msw 7f, MCSHADY, 10-1
$410,000 KEE SEP yrl; $185,000 OBS APR yrl

STAKES RESULTS:

JOHN W. GALBREATH S., $150,000, Mahoning Valley, 10-26, (S), 2yo, f, 1 1/16m, 1:46.84, ft.

1--**MOONLIT MISSION, 117, f, 2, Shackleford--Moonlit River, by Maria's Mon**. ($18,000 Ylg '18 FTKOCT). O/T-Charlie J Williams LLC; B-Belvedere Farm Inc (OH); J-Ricardo Mejias. $90,000. Lifetime Record: 6-4-0-0, $182,050.

2--**Nikki My Angel**, 117, f, 2, Shackleford--Cinco Emayo, by Broken Vow. ($26,000 Ylg '18 KEESEP; $60,000 2yo '19 EASMAY). O-Ron Paolucci Racing LLC; B-Emcee Stable LLC (OH); T-Jeffrey A Radosevich. $30,000.

GRASSROOTS Training & Sales
A Zach Madden Purchase

3--**Succotash**, 118, f, 2, Kettle Corn--Thedoctorscat, by Tale of the Cat. O/B-Harold Fishman (OH); T-Michael L Rone. $15,000.

Margins: 2 1/4, 11 1/4, 3 1/4. Odds: 0.30, 7.30, 15.90.

BEST OF OHIO SPRINT S., $150,000, Mahoning Valley, 10-26, (S), 3yo/up, 6f, 1:09.90, ft.

1--**ALTISSIMO, 122, g, 6, Noble Causeway--Great Goin Rose, by Albert the Great**. O-Nancy Lavrich & Ronald Zielinski; B-Nancy J Lavrich & Niknar Farm LLC (OH); T-Richard Zielinski; J-Christian P Pilares. $90,000. Lifetime Record: 39-17-6-4, $779,388. *1/2 to Uptown Gal (Don't Get Mad), SW, $140,980.

2--**Dare Day**, 119, g, 3, Can the Man--Atlantic Zip, by Stormy Atlantic. ($15,000 Ylg '17 FTKOCT; $25,000 2yo '18 OBSOPN). O-Ron Paolucci Racing LLC; B-Daniel J & Patricia J Yates (OH); T-Jeffrey A Radosevich. $30,000.

TOP LINE SALES, LLC Graduate
A Zach Madden Purchase

3--**Diamond Dust**, 119, g, 3, Paynter--Radiant Sky, by Leroidesanimaux (Brz). O/B-WinStar Farm LLC & Blazing Meadows Farm LLC (OH); T-Timothy E Hamm. $15,000.

WinStar Bred

Margins: 3/4, 3, 2 3/4. Odds: 0.40, 4.60, 8.90.

BEST OF OHIO DISTAFF S., $150,000, Mahoning Valley, 10-26, (S), 3yo/up, f/m, 1 1/8m, 1:52.03 (NTR), ft.

1--**LEONA'S REWARD, 122, m, 6, Parents' Reward--Prime Time Dancer, by Montbrook**. **1ST BLACK-TYPE WIN**. O-Blazing Meadows Farm LLC & Michael Friedman; B-Blazing Meadows Farm (OH); T-Timothy E. Hamm; J-Gerardo Corrales. $90,000. Lifetime Record: 45-17-7-5, $842,556.

2--**Magna Rose**, 122, f, 4, Magna Graduate--Woodflower, by Woodman. ($70,000 Ylg '16 FTKHRA). O-Ten Broeck Farm, Inc.; B-Elisabeth H. Alexander (OH); T-Brendan P. Walsh. $30,000.

TAYLOR MADE FOR YOU!
TRAINED AT ALL IN LINE STABLES

3--**Grizabella**, 122, m, 5, Lunarpal--Chic Cat, by Tiger Ridge. ($4,000 Ylg '15 FTKOCT). O-Michael J. Annechino; B-Dr. George Mapleton Thoroughbreds (OH); T-Jeffrey A. Radosevich. $15,000.

Margins: 3, 1, 6 3/4. Odds: 3.90, 2.10, 10.50.

BEST OF OHIO ENDURANCE S., $150,000, Mahoning Valley, 10-26, (S), 3yo/up, 1 1/4m, 2:04.41, ft.

1--**FOREWARNED, 122, c, 4, Flat Out--Fortune Play, by Five Star Day**. ($65,000 RNA 2yo '17 KEENOV; $40,000 3yo '18 EASDEC). O-Trin-Brook Stables, Inc.; B-Preston Stables LLC (OH); T-Uriah St Lewis; J-Anthony Salgado. $90,000. Lifetime Record: 22-7-4-2, $375,613.

2--**Mo Dont No**, 122, g, 6, Uncle Mo--Lilah, by Defrere. ($50,000 Ylg '14 KEESEP). O-Ron Paolucci Racing, LLC; B-Beechwood Racing Stable (OH); T-Jeffrey A. Radosevich. $30,000.

3--**Over Icce**, 122, g, 4, Overanalyze--Country Club Sue, by Tenpins. O-Jerry Laria; B-Bruce Ryan (OH); T-Gary L Johnson. $15,000.

Margins: 2 3/4, 1 3/4, 1 1/4. Odds: 1.40, 2.60, 11.30.

FREEDOM OF THE CITY S., C$102,300, Century Downs, 10-26, 2yo, f, 7 1/2f, 1:30.82, ft.

1--**SANGRIA, 122, f, 2, by Sungold--Vinoterra, by Finality**. **1ST BLACK-TYPE WIN**. O-Russell J. & Lois Bennett; B-R. J. Bennett (BC); T-Barbara Heads; J-Rico W. Walcott. C$57,600. Lifetime Record: 4-2-1-0, $57,093.

2--**Enchanted Lady**, 122, f, 2, Langfuhr--Enchanted Woods, by Woodman. ($20,000 Ylg '18 KEEJAN). O-George Gilbert; B-Zayat Stables, LLC (KY); T-Philip Hall. C$19,200.

LANE'S END SALES GRADUATE

3--**Pearl of Knowledge**, 122, f, 2, Cape Canaveral--Lil Missknowitall, by Kafwain. (C$19,000 Ylg '18 ALBMIX). O-Don B. Danard & Jim Juris; B-Starline Thoroughbreds (AB); T-Greg Tracy. C$11,900.

Margins: 1, 14 1/4, 1. Odds: 4.70, 2.35, 1.10.

OVERSKATE S., C$100,000, Woodbine, 10-26, (C), 3yo/up, 7f (AWT), 1:25.03, ft.

1--**DIXIE'S GAMBLE, 119, c, 4, Gamble's Exchange--Mt. Dixie, by Mt. Livermore**. (C$19,000 Ylg '16 CANSEP). 1ST BLACK TYPE WIN. O-Ivan Dalos; B-Tall Oaks Farm (ON); T-Josie Carroll; J-Luis Contreras. C$60,000. Lifetime Record: 11-6-1-0, $224,946.

REGISTERED ONTARIO-BRED

2--**Magical Man**, 119, g, 5, Mike Fox--Commendablecharity, by Commendable. (C$1,600 Wlg '14 CANNOV). O/T-Gail C Hughes; B-Paradise Farms Caledon Incorporated (ON); C$20,000.

3--**Silent Jimmie**, 119, g, 5, Silent Name (Jpn)--Lit de Jimmy, by Lit de Justice. O-Buttigieg Training Centre; B/T-Paul Buttigieg (ON). C$11,000.

Margins: 1HF, 1, 1. Odds: 1.00, 1.45, 11.65.

CTHS SALES S., C$49,000, Century Downs, 10-26, 3/4yo, f, 7f, 1:23.50, ft.

1--**HIDDEN GRACE, 123, f, 3, Going Commando--High Pioneer (SW, $118,255), by Pioneering**. (C$15,000 Ylg '17 CTHMAN). **1ST BLACK-TYPE WIN**. O/B-Cam Ziprick, Charles Fouillard & Barry Arnason (MB); T-Michael Nault; J-Renaldo Cumberbatch. C$30,000. Lifetime Record: 9-9-0-0, $133,140.

2--**Raider**, 123, f, 4, Stephanotis--Montero, by Louis Quatorze. (C$19,000 Ylg '16 BRCSEP). O-Curtis Landry; B-William Decoursey (BC); T-Greg Tracy. C$10,000.

3--**A Ring 'n a Rose**, 120, f, 3, Where's the Ring--Beau's Diva, by Beau Genius. (C$4,200 RNA Ylg '17 ALBMIX). O-Arnold & Linda Souster; B-Peaceful Valley Farms (AB); T-David Nicholson. C$5,000.

Margins: HF, 5HF, 3 1/4. Odds: 1.10, 2.05, 30.55.

ALLOWANCE RESULTS:

7th-Belmont, $80,330, 10-26, (NW1$X), 3yo/up, f/m, 1 1/16mT, 1:43.17, gd.

KREESIE (f, 4, Cosmonaut--Three Emeralds, by Three Wonders) Lifetime Record: SW, 18-4-2-6, $306,219. O-Gerald & Susan Kresa; B-Frank Lodato (NY); T-David G. Donk.

8th-Keeneland, $73,000, 10-26, (NW1X), 3yo/up, 7f, 1:24.23, sy.

PROSCHEMA (c, 3, Warrior's Reward--Actceptional {MSP}, by Noactor) Lifetime Record: 11-2-0-1, $94,705. O-Ironhorse Racing Stable LLC & Wachtel Stable; B-Superbad Stables LLC (KY); T-William I. Mott. *1/2 to Omniscient (Pulpit), SW & GSP, $368,671; Thank You (Congrats), SP, $239,570.

1st-Woodbine, C$52,275, Ocl (C)/Opt. Clm ($30,629), 10-26, 3yo/up, f/m, 7 1/2fT, 1:32.29, fm.

BOBBI'S LEGACY (f, 3, North Light {Ire}--Jayceetee, by Pleasant Tap) Lifetime Record: 11-2-1-0, $47,658. O/B-Carrie Russiani & David R. Grant (ON); T-Carrie Russiani.

3rd-Gulfstream West, $41,100, (C)/Opt. Clm ($40,000), 10-26, 3yo/up, 1m, 1:37.31, gd.

MUSICAL HEART (g, 4, Maclean's Music--Leonessa, by Lion Heart) Lifetime Record: 16-4-5-3, $149,925. O-Joseph Bucci; B-Sovereign Farm & Hill 'n' Dale Farm (KY); T-Aubrey A. Maragh. *$8,500 Ylg '16 FTKFEB; $15,000 Ylg '16 OBSAUG.

Co-bred by Hill 'n' Dale Sales Agency

8th-Delta Downs, $37,600, Opt. Clm ($20,000), 10-25, 3yo/up, 7f, 1:27.29, sy.

STEPHEN'S ANSWER (g, 6, Stephen Got Even--Answer by Daylight, by Seeking Daylight) Lifetime Record: 38-8-7-7, $143,077. O-Empire Racing Stables LLC (Jason Bullard); B-Wayne L & Juanita Morris (MD); T-Robertino Diodoro.

8th-Golden Gate Fields, $37,362, Alw, 10-26, 3yo/up, 6f (AWT), 1:09.50, ft.

OISEAU DE GUERRE (g, 5, War Front--Lauren Byrd {SP}, by Arch) Lifetime Record: 20-4-5-3, $182,281. O-Head of Plains Partners LLC & Jay W. Bligh; B-Jay W. Bligh (KY); T-Michael W. McCarthy. $475,000 RNA Ylg '15 KEESEP. **Full to Hakam, SW-Nor, $120,677; 1/2 to My Man Sam (Trappe Shot), GISP, $383,200.

FOR OVER 100 YEARS

6th-Golden Gate Fields, $32,792, (NW2$X)/Opt. Clm ($62,500), 10-26, 3yo/up, f/m, 1m (AWT), 1:36.72, ft.

ZIARAH (IRE) (f, 4, Iffraaj {GB}--Ashtown Girl {Ire}, by Exceed And Excel {Aus}) Lifetime Record: SP, 21-4-4-5, $100,266. O-Ronald L. Charles and Samuel Gordon; B-Barry Noonan (IRE); T-Manuel Badilla. *€140,000 Ylg '16 GOFORB; 20,000gns 3yo '18 TATAHI.

5th-Penn National, $31,600, (S), 10-25, (NW1X), 3yo/up, f/m, 1m 70y, 1:41.67, ft.

WRONG COLOR (f, 3, Gemologist--Goodbye Stranger, by Broad Brush) Lifetime Record: SP, 13-2-4-1, $94,428. O/B-Blackstone Farm LLC (PA); T-J. Kent Sweezey. *1/2 to Tom's Ready (More Than Ready), MGSW & GISP, $1,036,267.

6th-Penn National, $28,616, 10-25, (NW1X), 3yo/up, 1 1/16m, 1:43.37, ft.

GORSE (g, 5, Eskendereya--Lemon Blossom, by Lemon Drop Kid) Lifetime Record: 32-9-6-2, $178,797. O-Bush Racing Stable; B-Kinsman Farm (FL); T-Lester J Stickler Jr. *$90,000 Ylg '15 KEESEP.

ADDITIONAL MAIDEN WINNERS:

D'archer, g, 2, **Archarcharch**--D'fashion, by D'wildcat. Gulfstream West, 10-26, (C), 7f (off turf), 1:25.08. B-Karen J. Silva (FL). *$35,000 Ylg '18 OBSOCT. **Full to Strategic Dreams, SW & GSP, $219,900.

Henry Standingbear, c, 2, **Atreides**--Indiancreek Maggie, by Roanoke. Charles Town, 10-25, (S), 4 1/2f, :53.19. B-E C Lowry (WV). *1ST-TIME STARTER.

Miss Firecracker, f, 2, **Cairo Prince**--Yankee Union (MSP, $164,064), by Yankee Gentleman. Keeneland, 10-26, (C), 7f, 1:26.08. B-Brereton C. Jones (KY). *$65,000 Wlg '17 KEENOV; $37,000 RNA Ylg '18 KEESEP; $47,000 RNA 2yo '19 EASMAY; $19,000 RNA 2yo '19 OBSOPN.

Snowtrick, f, 2, **Euroears**--Laurentide Ice (MSW, $236,151), by Intidab. Remington, 10-25, (S), 6f, 1:13.50. B-Mike Abraham (OK). *$15,500 Ylg '18 HEROCT.

FIRST WINNER FOR FRESHMAN SIRE

Diva Power, f, 2, **Global Power**--My Girl Cassie, by Northern Afleet. Mahoning Valley, 10-26, (S), 5f, :59.88. B-Loooch Racing Stables (OH). *First winner for freshman sire (by Pulpit).

One Turn Johnny, c, 2, **The Big Beast**--Ocean Boulevard, by Fusaichi Pegasus. Gulfstream West, 10-26, (S), 5 1/2f, 1:05.74. B-Sabrina Plumley (FL). *$13,000 RNA Ylg '18 OBSWIN; $22,000 Ylg '18 OBSOCT. **12th winner for first-crop sire (by Yes It's True).

SELECT SALES Graduate...Exceeding Expectations

Grove Daddy, c, 3, **Candy Ride (Arg)**--Ruban Bleu (SP), by Broken Vow. Keeneland, 10-26, (C), 7f, 1:28.59. B-Hengst Funding & Olin Gentry (KY). *$350,000 Ylg '17 KEESEP. **1/2 to Tiznow R J (Tiznow), GSP, $199,120.

Privately, f, 3, **Master Rick**--Saint Lara, by Concerto. Charles Town, 10-25, (S), 6 1/2f, 1:21.33. B-Javier Contreras (WV).

Bold Paynter, g, 3, **Paynter**--Flirt Game, by Bernstein. Hawthorne, 10-26, 1m 70y (off turf), 1:43.71. B-WinStar Farm, LLC & LA Thoroughbreds (KY). *$9,000 RNA Wlg '16 KEENOV; $7,500 RNA Ylg '17 FTKOCT; $65,000 2yo '18 OBSOPN.

SELECT SALES Graduate...Exceeding Expectations

WinStar Bred

Seven Is Heaven, g, 3, **Posse**--Royal's Lass, by Smarty Jones. Belmont, 10-26, (S), 6 1/2f, 1:16.62. B-Racebrook Stables LLC (NY). *$7,200 RNA Wlg '16 FTNMIX; $16,000 Ylg '17 EASJAN; $29,000 RNA Ylg '17 EASOCT; $100,000 2yo '18 OBSAPR.

Consigned by McMAHON of Saratoga Thoroughbreds

ALL TDN WINNERS BY SIRE

sponsored by HARDACRE FARM

ALGORITHMS, Sir Winsalot, c, 2, o/o Maria's Legend, by Maria's Mon. ALW, 10-26, Keeneland

AMERICAN PHAROAH, Homeland, c, 2, o/o Khancord Kid, by Lemon Drop Kid. MSW, 10-26, Belmont

ARCHARCHARCH, D'archer, g, 2, o/o D'fashion, by D'wildcat. MCL, 10-26, Gulfstream West

ATREIDES, Henry Standingbear, g, 2, o/o Indiancreek Maggie, by Roanoke. MSW, 10-25, Charles Town

BODEMEISTER, Bodes Sunset, f, 2, o/o Personal Sunset, by Belong to Me. MSW, 10-26, Charles Town

CAIRO PRINCE, Buy Land and See, c, 2, o/o Twiggles, by Maria's Mon. Awad S., 10-26, Belmont

CAIRO PRINCE, Miss Firecracker, f, 2, o/o Yankee Union, by Yankee Gentleman. MCL, 10-26, Keeneland

CANDY RIDE (ARG), A Little Faith, f, 3, o/o Chestoria, by Chester House. ALW, 10-26, Belmont

CANDY RIDE (ARG), Grove Daddy, c, 3, o/o Ruban Bleu, by Broken Vow. MCL, 10-26, Keeneland

COSMONAUT, Kreesie, f, 4, o/o Three Emeralds, by Three Wonders. ALW, 10-26, Belmont

DECLARATION OF WAR, With Dignity, f, 3, o/o Ivory Empress, by Seeking the Gold. ALW, 10-26, Keeneland

ENGLISH CHANNEL, Wise Rachel, f, 2, o/o Wise Impression, by Smarty Jones. Pike Place Dancer S., 10-26, Golden Gate

ESKENDEREYA, Gorse, g, 5, o/o Lemon Blossom, by Lemon Drop Kid. ALW, 10-25, Penn National

EUROEARS, Snowtrick, f, 2, o/o Laurentide Ice, by Intidab. MSW, 10-25, Remington

FLAT OUT, Forewarned, c, 4, o/o Fortune Play, by Five Star Day. Best of Ohio Endurance S., 10-26, Mahoning Valley

GAMBLE'S EXCHANGE, Dixie's Gamble, c, 4, o/o Mt. Dixie, by Mt. Livermore. Overskate S., 10-26, Woodbine

GEMOLOGIST, Liberate, g, 2, o/o Southern Silence, by Dixie Union. Juvenile S., 10-26, Mahoning Valley

GEMOLOGIST, Wrong Color, f, 3, o/o Goodbye Stranger, by Broad Brush. ALW, 10-25, Penn National

GLOBAL POWER, Diva Power, f, 2, o/o My Girl Cassie, by Northern Afleet. MSW, 10-26, Mahoning Valley

GOING COMMANDO, Hidden Grace, f, 3, o/o High Pioneer, by Pioneering. CTHS Sales S., 10-26, Century Downs

IFFRAAJ (GB), Ziarah (Ire), f, 4, o/o Ashtown Girl (Ire), by Exceed And Excel (Aus). AOC, 10-26, Golden Gate

INTO MISCHIEF, Soldier Boy, c, 3, o/o Heidi Maria, by Rockport Harbor. MSW, 10-26, Santa Anita

LEMON DROP KID, Box N Score, g, 3, o/o Game (Fr), by Montjeu (Ire). MSW, 10-26, Belmont

LIAM'S MAP, Liam's Legend, c, 2, o/o Indian Legend, by Cherokee Run. MSW, 10-26, Keeneland

LOOKIN AT LUCKY, Wells Bayou, c, 2, o/o Whispering Angel, by Hard Spun. MSW, 10-26, Keeneland

MACLEAN'S MUSIC, Musical Heart, g, 4, o/o Leonessa, by Lion Heart. AOC, 10-26, Gulfstream West

MASTER RICK, Privately, f, 3, o/o Saint Lara, by Concerto. MSW, 10-25, Charles Town

STABLEDUEL

BACK2BACK

AT THE **BREEDERS' CUP**

FRIDAY, NOV. 1 **$5,000**

SATURDAY, NOV. 2 **$15,000**

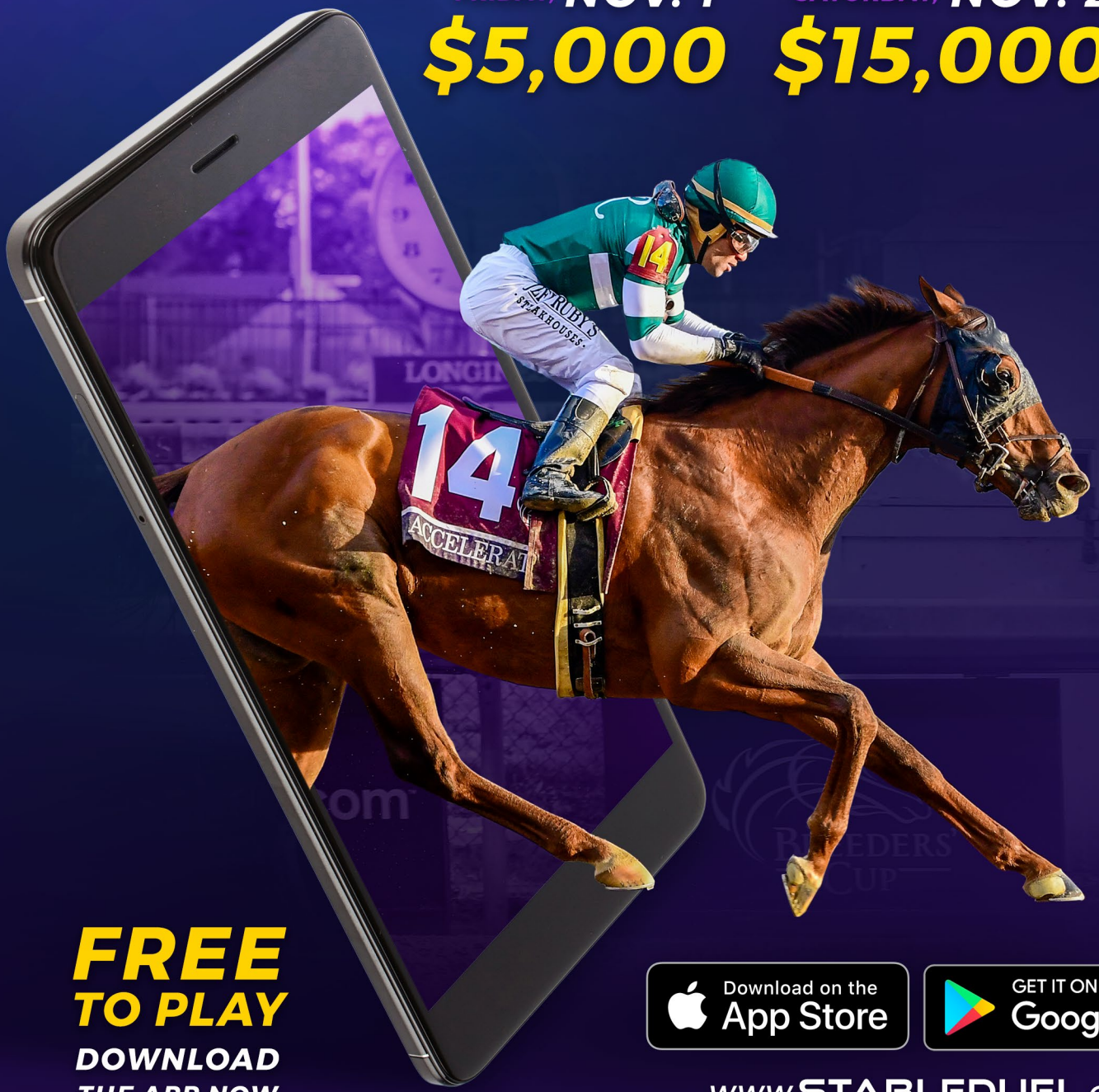

FREE TO PLAY

DOWNLOAD THE APP NOW

Download on the App Store

GET IT ON Google Play

WWW.STABLEDUEL.COM

MIDNIGHT LUTE, Keeper Ofthe Stars, f, 3, o/o Sociable, by Run Away and Hide. GIII Autumn Miss S., 10-26, Santa Anita
MUNNINGS, Cool Shadows, f, 2, o/o Cool Faith, by Pulpit. Princess Elizabeth S., 10-26, Woodbine
NEW YEAR'S DAY, Maximum Security, c, 3, o/o Lil Indy, by Anasheed. GIII Bold Ruler H., 10-26, Belmont
NOBLE CAUSEWAY, Altissimo, g, 6, o/o Great Goin Rose, by Albert the Great. Best of Ohio Sprint S., 10-26, Mahoning Valley
NORTH LIGHT (IRE), Bobbi's Legacy, f, 3, o/o Jayceetee, by Pleasant Tap. OCL, 10-26, Woodbine
PARENTS' REWARD, Leona's Reward, m, 6, o/o Prime Time Dancer, by Montbrook. Best of Ohio Distaff S., 10-26, Mahoning Valley
PAYNTER, Bold Paynter, g, 3, o/o Flirt Game, by Bernstein. MSW, 10-26, Hawthorne
PIONEEROF THE NILE, Thousand Words, c, 2, o/o Pomeroys Pistol, by Pomeroy. MSW, 10-26, Santa Anita
POSSE, Seven Is Heaven, g, 3, o/o Royal's Lass, by Smarty Jones. MSW, 10-26, Belmont
SCAT DADDY, Pink Scatillac, f, 3, o/o It Tiz, by Tiznow. MSW, 10-26, Keeneland
SHACKLEFORD, Moonlit Mission, f, 2, o/o Moonlit River, by Maria's Mon. John W. Galbreath S., 10-26, Mahoning Valley
SMART STRIKE, Tom's d'Etat, h, 6, o/o Julia Tuttle, by Giant's Causeway. GII Hagyard Fayette S., 10-26, Keeneland
SPEIGHTSTOWN, Forza Di Oro, c, 2, o/o Filare l'Oro, by Hard Spun. MSW, 10-26, Belmont
STEPHEN GOT EVEN, Stephen's Answer, g, 6, o/o Answer by Daylight, by Seeking Daylight. AOC, 10-25, Delta Downs
SUNGOLD, Sangria, f, 2, o/o Vinoterra, by Finality. Freedom of the City S., 10-26, Century Downs
TAKE CHARGE INDY, A G Indy, f, 2, o/o Hong Kong Silver, by Badge of Silver. MSW, 10-26, Santa Anita
TAPIT, Seismic Wave, c, 3, o/o Conference Call (GB), by Anabaa. English Channel S., 10-26, Belmont
TAPITURE, American Tap, f, 2, o/o American Castle, by Quiet American. MSW, 10-26, Woodbine
THE BIG BEAST, One Turn Johnny, c, 2, o/o Ocean Boulevard, by Fusaichi Pegasus. MSW, 10-26, Gulfstream West
WAR FRONT, Oiseau de Guerre, g, 5, o/o Lauren Byrd, by Arch. ALW, 10-26, Golden Gate
WARRIOR'S REWARD, Proschema, c, 3, o/o Actceptional, by Noactor. ALW, 10-26, Keeneland

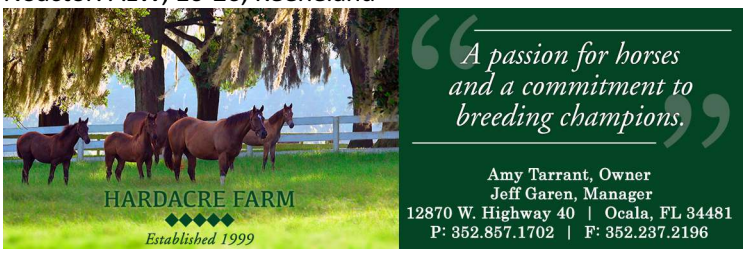

Liam's Map's Liam's Legend | *Coady Photo*

TDN EUROPE

SUNDAY, 27 OCTOBER 2019

MKFANCY TURNS BACK BALLYDOYLE DUO

Mkfancy | *Scoop Dyga*

By Tom Frary

Denying the Ballydoyle threat in game fashion, Abdullah Al Maddah's **Mkfancy (Fr)** (Makfi {GB}) made all to reward Theo Bachelot's enterprise with a first Group 1 win for the rider in Saturday's G1 Criterium de Saint-Cloud. Ten furlongs on this deep surface was always going to present a severe test for juveniles and the Sept. 27 mile course conditions winner kept finding in front to see off **Mythical (Fr)** (Camelot {GB}) and then **Arthur's Kingdom (Ire)** (Camelot {GB}) in the straight. At the line, the bay had three lengths to spare over the latter, with a half length back to Mythical as the remainder were spread out.

"He did all the work himself and Theo had confidence in him to allow him," trainer Pia Brandt said. "He always does what you ask him to do and he did a very good piece of work this week, so we thought we must try. He's easy to ride and quite mature already for a 2-year-old, but I hope he gets stronger next year."

Third to 'TDN Rising Star' and subsequent G1 Prix Jean-Luc Lagardere winner Victor Ludorum (GB) (Shamardal) on debut over a mile at ParisLongchamp Sept. 1, Mkfancy had shown that he could handle testing ground when scoring with authority here last time and there were enough indicators in his pedigree to suggest stamina would not be an issue.

Cont. p2

DONCASTER, NEWBURY RAINED OFF

Doncaster and Newbury Racecourses, which were set to feature key 2-year-old events on Saturday headed by the G1 Vertem Futurity Trophy at Doncaster, have had their meetings abandoned after being hit by severe rain overnight.

The Vertem Futurity Trophy will be run on Friday, Nov. 1 over the Tapeta at Newcastle, while Newbury's featured G3 Horris Hill S. will take place Saturday, Nov. 2 at Newmarket. Entries stand for both races, however both have been re-opened for new entries with a deadline of 10 a.m. on Oct. 30 for the Vertem Futurity Trophy and 10 a.m. on Oct. 31 for the Horris Hill. The races will retain their original purses. The Vertem Futurity Trophy initially attracted a field of six, five of those with trainer Aidan O'Brien headed by the favoured G2 KPMG Champions Juvenile S. winner and 'TDN Rising Star' Mogul (GB) (Galileo {Ire}).

Paul Johnson, Head of Racing and Racecourse for the BHA, said, "With the fixtures clearly being at risk yesterday, it was possible to begin to make plans at an early stage to ensure that we were able to save these important and valuable races."

Cont. p6

A rain-soaked Doncaster | *Racing Post*

IN TDN AMERICA TODAY

MAXIMUM SECURITY BEATS ELDERS IN BOLD RULER

Maximum Security goes wire-to-wire in Belmont's GIII Bold Ruler H. Saturday. **Click or tap here to go straight to TDN America.**

Criterium de Saint-Cloud cont. from p1

This is the family of the G1 Prix Saint-Alary heroine Muncie (Ire) (Sadler's Wells) and the G1 Prix Royal-Oak winner Mersey (GB) (Crystal Palace {Fr}), as well as the Prix de Diane-winning champion filly Madelia (Fr) (Caro {Fr}) and the Prix du Moulin de Longchamp-winning leading sire Mount Hagen (Fr) (Bold Bidder).

Share this story

Saturday, Saint-Cloud, France

CRITERIUM DE SAINT-CLOUD-G1, €250,000, Saint-Cloud, 10-26, 2yo, c/f, 10fT, 2:20.21, hy.

1--**MKFANCY (FR), 126, c, 2, Makfi (GB)**
1st Dam: Fancy Green (Fr), by Muhtathir (GB)
2nd Dam: Fancy Stone (Ire), by Rainbow Quest
3rd Dam: Mountain Spirit (Ire), by Royal Academy
1ST BLACK-TYPE WIN; **1ST GROUP WIN**; **1ST GROUP 1 WIN**. O-Abdullah Al Maddah; B-Marbat LLC (FR); T-Pia Brandt; J-Theo Bachelot. €142,850. Lifetime Record: 3-2-0-1, €160,400. **Click for the eNicks report & 5-cross pedigree**. **Werk Nick Rating: C**.

2--**Arthur's Kingdom (Ire)**, 126, c, 2, Camelot (GB)--Madeira Mist (Ire), by Grand Lodge. (€260,000 Ylg '18 GOFORB). O-Michael Tabor, Derrick Smith & Susan Magnier; B-Skymarc Farm; T-Aidan O'Brien. €57,150.

3--**Mythical (Fr)**, 126, c, 2, Camelot (GB)--Inchmina (GB), by Cape Cross (Ire). (€280,000 Ylg '18 AROYRG). O-Susan Magnier, Michael Tabor & Derrick Smith; B-SAS Clear Light (FR); T-Aidan O'Brien. €28,575.

Purchased by Mandore Agency's Nicolas de Watrigant

Margins: 3, HF, 3. Odds: 5.30, 7.20, 4.80.
Also Ran: Sound of Cannons (GB), The Summit (Fr), Via de Vega (Fr), Thunderspeed (Fr), Celtic High King (Ire). Scratched: Pao Alto (Fr). **Click for the Racing Post result or the free Equineline.com catalogue-style pedigree. Video, sponsored by Fasig-Tipton.**

MONICA SHERIFF TOO STRONG IN THE BELLE DE NUIT

Saint-Cloud's testing ground was taking no prisoners on Saturday and the Duke of Devonshire's progressive **Monica Sheriff (GB)** (Lawman {Fr}) proved that she was tough enough to cope when registering a first black-type success in the G3 Prix Belle de Nuit. Coming off four straight wins in Britain, with the last being a 20-length demolition of the useful I'll Have Another (Ire) (Dragon Pulse {Ire}) in a 14-furlong Goodwood handicap Sept. 25, the homebred was at home in the sinking turf tracking the leader with enthusiasm early.

Committed by Tom Marquand off the home turn, the 9-10 favourite got to the stand's-side hedge before **Endorphine (Fr)** (Muhtathir {GB}) and was always holding the upper hand from two out. "She did that well, as the ground looked horrible but she is improving," Maureen Haggas said of the 1 3/4-length winner. "She could make into a nice staying filly next year. She handles this ground well and I think the owner is keen to keep her in training, so we might be forced to run on faster ground one day."

Monica Sheriff | *Scoop Dyga*

Pedigree Notes

Monica Sheriff is out of the dual 12-furlong winner Require (GB) (Montjeu {Ire}), who is a half to the G1 Coronation Cup and G1 Prix Royal-Oak hero Ask (GB) (Sadler's Wells) and the listed scorer Bess of Hardwick (GB) (Dansili {GB}). The third dam is the G2 Ribblesdale S. runner-up Highbrow (GB) (Shirley Heights {GB}), whose son Blueprint (Ire) (Generous {Ire}) was a triple group and graded-stakes winner and whose listed-winning daughter Fairy Godmother (GB) (Fairy King) later produced the G1 Queen Elizabeth S. hero Kingdom of Fife (GB) (Kingmambo). The fourth dam Highclere (GB) (Queen's Hussar {GB}) was successful in the G1 1000 Guineas and G1 Prix de Diane and is the ancestress of seven Group 1 winners, most notably Nashwan (Blushing Groom {Fr}) and the Japanese legend Deep Impact (Jpn). Require also has the unraced 2-year-old filly Doradista (GB) (Oasis Dream {GB}), with her 2018 colt by Lope de Vega (Ire) unfortunately having died.

Saturday, Saint-Cloud, France

PRIX BELLE DE NUIT-G3, €80,000, Saint-Cloud, 10-26, 3yo/up, f/m, 14fT, 3:19.81, hy.

1--**MONICA SHERIFF (GB), 122, f, 3, by Lawman (Fr)**
1st Dam: Require (GB), by Montjeu (Ire)
2nd Dam: Request (GB), by Rainbow Quest
3rd Dam: Highbrow (GB), by Shirley Heights (GB)
1ST BLACK-TYPE WIN; **1ST GROUP WIN**. O/B-Duke of Devonshire (GB); T-William Haggas; J-Tom Marquand. €40,000. Lifetime Record: 6-5-0-0, €91,820. **Werk Nick Rating: A**. **Click for the eNicks report & 5-cross pedigree**.

2--**Endorphine (Fr)**, 129, f, 4, Muhtathir (GB)--Polemique (Ire), by Poliglote (GB). O/T-Hiroo Shimizu; B-Mme Sylvie Langlois & Mme Charlotte Langlois (FR). €16,000.

3--**Magical Touch (GB)**, 129, f, 4, Dubawi (Ire)--Criticism (GB), by Machiavellian. O/B-Godolphin (GB); T-Henri-Alex Pantall. €12,000.

Margins: 1 3/4, 5, 3HF. Odds: 0.90, 10.00, 8.20.

Also Ran: Villa d'Amore (Ire), Bletilla (GB), Vivid Diamond (Ire).

Click for the Racing Post result or the free Equineline.com catalogue-style pedigree. Video, sponsored by Fasig-Tipton.

CAN'T WAIT TO GET YOUR TDN BREAKING NEWS AND RACE RESULTS?

Click Here to sign up for TDN Alerts

ANOTHER FOR HAGGAS AS MISS O CONNOR STRIKES

Unbeaten entering Saturday's G3 Prix Perth at Saint-Cloud, Lael Stable's **Miss O Connor (Ire)** (Roderic O' Connor {Ire}) maintained her sequence under a do-or-die ride from Pierre-Charles Boudot to provide the William Haggas stable with an afternoon group-race double. Not seen since breaking her black-type duck in the Listed Dick Hern S. on similarly testing ground at Haydock Aug. 10, the 7-5 favourite was sent straight into a commanding lead forcing her rivals to stretch from an early point. All bar **Kourkan (Fr)** (American Post {GB}) and **Plumatic (GB)** (Dubawi {Ire}) had been seen off as she clung to her lead against the stand's side and despite their late threat she gave extra to beat the former by a length, with the penalised Plumatic tiring to be a short neck further back.

"She's an incredibly tough filly who had her first run in Ireland and our son Sam said we should buy her," Maureen Haggas explained. "My husband thought he was crazy, but the Jacksons said 'okay' and he's been proved right. We knew she would handle the ground with no worries, but I thought he might have gone a bit quick on her as she was fresh having been off for a long time. I was impressed--she really wanted to win and is talented. The Jacksons love racing, so she'll probably be around next year."

Pedigree Notes

Emulating her sire who captured the G1 Criterium International here in 2010, Miss O Connor is a granddaughter of the listed scorer Slow Jazz (Chief's Crown) who produced the dual listed winner and G3 Premio Primi Passi runner-up Mister Cavern (GB) (Lion Cavern) and is the second dam of the G3 Athasi S. and G3 Weld S. winner Jazz Princess (Ire) (Bahhare). The third dam Blue Note (Fr) (Habitat) was successful in the G2 Prix Maurice de Gheest and G3 Prix de la Porte de Maillot before throwing the G1 Cheveley Park S. heroine Blue Duster (Danzig) and her G1 Middle Park S.-winning full-brother Zieten. The dam's 2-year-old colt is by French Navy (GB), while she also has a colt foal by Fulbright (GB).

Miss O Connor | *Scoop Dyga*

Saturday, Saint-Cloud, France

PRIX PERTH-G3, €80,000, Saint-Cloud, 10-26, 3yo/up, 8fT, 1:49.99, hy.

1--**MISS O CONNOR (IRE), 123, f, 4, by Roderic O'Connor (Ire)**
1st Dam: Magadar, by Lujain
2nd Dam: Slow Jazz, by Chief's Crown
3rd Dam: Blue Note (Fr), by Habitat
1ST GROUP WIN. (€4,000 RNA Ylg '16 TIRSEP). O-Lael Stable; B-Kilnamoragh Stud (IRE); T-William Haggas; J-Pierre-Charles Boudot. €40,000. Lifetime Record: SW-Eng, 4-4-0-0, €82,655. **Click for the eNicks report & 5-cross pedigree**. **Werk Nick Rating: B**.

2--**Kourkan (Fr)**, 127, g, 6, American Post (GB)--Kourka (Fr), by Keos. O-Ecurie Noel Forgeard, EARL Touchstone & Pierre Bonnier; B-Mme Henri de la Chauvelais (FR); T-Jean-Marie Beguigne. €16,000.

3--**Plumatic (GB)**, 132, h, 5, Dubawi (Ire)--Plumania (GB), by Anabaa. O/B-Wertheimer & Frere (GB); T-Andre Fabre. €12,000.

Margins: 1, SNK, 6. Odds: 1.40, 6.20, 2.70.

Also Ran: Lilly Kafeine (Fr), Sun At Work (Ger), El Rey Brillante (Chi), Matematica (Ger), Wonnemond (Ger), Tifosa (Ire). **Click for the Racing Post result or the free Equineline.com catalogue-style pedigree. Video, sponsored by Fasig-Tipton.**

SPIRIT DOMINATES THE FLORE

Going through the heavy surface prevalent at Saint-Cloud with ease, Jean-Claude Seroul's **Spirit of Nelson (Ire)** (Mount Nelson {GB}) made light work of Saturday's G3 Prix de Flore. Off the mark in black-type company when upsetting Musis Amica (Ire) (Dawn Approach {Ire}) in the Listed Prix de la Pepiniere at Deauville July 21, the homebred had been fifth in the G1 Prix Jean Romanet there Aug. 18 and third in the G3 Prix Bertrand de Tarragon at ParisLongchamp last time Sept. 21. Settled fourth early by Maxime Guyon, the 3-1 second favourite needed a gap in the straight and when it came surged through to lead with 150 metres remaining. Soon clear, she had three lengths to spare over Mashael (Fr) (Dubawi {Ire}) at the line. "The pace was good and she was very relaxed and when she's like that she has a very good turn of foot," Guyon said.

G3 Prix de Flore cont. p5

GETTING AHEAD OF THE FIELD

STARTS IN THE PADDOCK

Chief Ironside

CRYSTAL MILE, Gr. 2

Congratulations to trainer David Menuisier and all his team at Coombelands, & *Jamie Railton for consigning him as a yearling*

For that extra bit of backup and support while raising and training your Champions, Saracen are here to help.

Trainers and Consignors know they can rely on us.

FEED THE DIFFERENCE

Call a member of our dedicated specialist Thoroughbred team.

POLLY BONNOR Tel: +44 7973 802 210 **CATHERINE RUDENKO** Tel: +44 7419 359252
CLARE ROBERTS Tel: +44 7714 768250 **DANIELA NOWARA** Tel: +33 676 17 88 99
AMIE HICKS Tel: +44 7736 617985 or contact the Office Tel: +44 1488 73456
or visit **www.saracenhorsefeeds.com/thoroughbred**

Partnering with Kentucky Equine Research®

SARACEN HORSE FEEDS

Pedigree Notes

The dam is the Listed Tipperary S. runner-up Spirit of Pearl (Ire) (Invincible Spirit {Ire}), whose daughters Kanuka (Fr) (Footstepsinthesand {GB}) and Elusive Pearl (Fr) (Elusive City) both had form at that level and who is kin to the dam of the G3 Prix d'Arenberg scorer Afandem (Ire) (Vale of York {Ire}). The third dam is Tapolite (Ire) (Tap On Wood {Ire}), with this being the family of this year's G3 Anglesey S. hero Roman Turbo (Ire) (Holy Roman Emperor) and GI Breeders' Cup Turf hero and sire Shirocco (Ger). Spirit of Pearl also has a yearling colt by Raven's Pass named Raven's Spirit (Fr) and a filly foal by Dream Ahead.

Spirit of Nelson | *Scoop Dyga*

Saturday, Saint-Cloud, France

PRIX DE FLORE-G3, €80,000, Saint-Cloud, 10-26, 3yo/up, f/m, 10 1/2fT, 2:25.69, hy.

1--**SPIRIT OF NELSON (IRE), 126, f, 4, Mount Nelson (GB)**
1st Dam: Spirit of Pearl (Ire) (SP-Ire),
by Invincible Spirit (Ire)
2nd Dam: Aguilas Perla (Ire), by Indian Ridge (Ire)
3rd Dam: Tapolite (Ire), by Tap On Wood (Ire)
1ST GROUP WIN. O/B-Jean-Claude Seroul (IRE); T-Jerome Reynier; J-Maxime Guyon. €40,000. Lifetime Record: 16-6-1-3, €166,040. *1/2 to Kanuka (Fr) (Footstepsinthesand {GB}), MSP-Fr; and Elusive Pearl (Fr) (Elusive City), SP-Fr. **Werk Nick Rating: A+**. **Click for the eNicks report & 5-cross pedigree**.

2--**Mashael (Fr)**, 121, f, 3, Dubawi (Ire)--Al Jassasiyah (Ire), by Galileo (Ire). O-Sheikh Joaan bin Hamad Al Thani; B-Al Shaqab Racing (FR); T-Andre Fabre. €16,000.

3--**Tosen Gift (Ire)**, 126, f, 4, Lope de Vega (Ire)--Miracolia (Ire), by Montjeu (Ire). (€98,000 Ylg '16 GOFORB). O-Takaya Shimakawa; B-Kildaragh Stud (IRE); T-S Kobayashi. €12,000.

Margins: 3, 2HF, SNK. Odds: 3.00, 0.70, 6.30.

Also Ran: Lanana (Fr), Jackson Hole (Fr). **Click for the Racing Post result or the free Equineline.com catalogue-style pedigree. Video, sponsored by Fasig-Tipton**.

DEGRAVES TAKES THE EYREFIELD

Springboarded by a maiden win over a mile at Navan Oct. 9, **Degraves (Ire)** (Camelot {GB}) came out on top of a renewal of Leopardstown's G3 Eyrefield S. mostly dominated by Aidan and Joseph O'Brien on Saturday. Hailing from Joseph's operation, the bay who is owned in partnership by Lloyd Williams, Sue Gudinski and the Ateam syndicate raced with gusto behind the leading duo throughout the early stages. Given the go-ahead by Shane Crosse passing the two-furlong pole, the 7-2 second favourite quickly established a decisive advantage and while he may have been tiring late had done enough to secure a half-length success from **Persia (Ire)** (Galileo {Ire}).

The winning trainer told *Irish Racing.com*, "He travelled well, Shane said he quickened up very well and had a bit of a look when he got to the front. He'll have his break now and come back for a nice race in the spring. He's a Camelot, so he'll go 10 furlongs anyway and then we'll go from there. He's won on soft ground, but he's only really been on that because he's had no choice. I'd say he should be fairly versatile."

Pedigree Notes

Degraves is the last known foal out of the Listed Sweet Mimosa S. winner and G2 Flying Five runner-up Daganya (Ire) (Danehill Dancer {Ire}), who is a full-sister to the triple Group 3 winner Snaefell (Ire). The second dam is the listed-placed sprinter Sovereign Grace (Ire) (Standaan {Fr}).

Degraves | *Racing Post*

TDN @thetdn THOROUGHBRED DAILY NEWS
Follow the TDN staff on Twitter
Thoroughbred Daily News
@garykingTDN @kelseynrileyTDN @collingsberry
@DaithiHarvey @EquinealTDN @HLAndersonTDN

Saturday, Leopardstown, Ireland
BET WITH THE TOTE AT LEOPARDSTOWN EYREFIELD S.-G3, €63,000, Leopardstown, 10-26, 2yo, 9fT, 2:09.32, s/h.
1--**DEGRAVES (IRE), 129, c, 2, by Camelot (GB)**
1st Dam: Daganya (Ire) (SW & GSP-Ire, $119,349), by Danehill Dancer (Ire)
2nd Dam: Sovereign Grace (Ire), by Standaan (Fr)
3rd Dam: Gay Nocturne, by Lord Gayle
1ST BLACK TYPE WIN, 1ST GROUP WIN. (92,000gns Ylg '18 TAOCT). O-Williams/Gudinski/Ateam Syndicate; B-Longueville Bldstk & Matrix Bloodstock (IRE); T-Joseph O'Brien; J-Shane Crosse. €37,800. Lifetime Record: 4-2-0-1, $52,221. **Click for the eNicks report & 5-cross pedigree**. **Werk Nick Rating: A**.
2--**Persia (Ire)**, 129, c, 2, Galileo (Ire)--Just Pretending, by Giant's Causeway. O-Michael Tabor & Derrick Smith & Mrs John Magnier; B-Coolmore (IRE); T-Aidan O'Brien. €12,600.
3--**Justifier (Ire)**, 129, c, 2, Free Eagle (Ire)--Pale Orchid (Ire), by Invincible Spirit (Ire). (€60,000 Ylg '18 GOFOR). O-Simon Kwok; B-Tally Ho Stud (IRE); T-Ger Lyons. €6,300.
Margins: HF, HF, 4 1/4. Odds: 3.50, 4.00, 1.75.
Also Ran: Franklin Street (Ire), Dawn Rising (Ire). **Click for the Racing Post result or the free Equineline.com catalogue-style pedigree. Video, sponsored by Fasig-Tipton**.

FOCUS ON PARIS

There is a definite end-of-term feeling in the air now that a premature wintry grip and heavy autumn rain has taken hold of Europe and its racing fixtures, but there remains some light amidst the gloom with ParisLongchamp's Sunday card hosting two Group 1 races. The first is for the juveniles, but the seven-furlong Criterium International takes on a strange countenance featuring no French-trained representatives and just a foursome with two from Ballydoyle. Of much more interest is the Prix Royal-Oak, which is at least a competitive affair with a strong domestic presence. It sees Jean Gilbert and Claude Le Lay's veteran **Holdthasigreen (Fr)** (Hold That Tiger) attempt to register back-to-back renewals on the back of a huge success in the G1 Qatar Prix du Cadran here Oct. 5.

George Strawbridge's **Call the Wind (GB)** (Frankel {GB}) was second in the Cadran, with the 2018 winner of that race having been given a lot of work to do in the straight and a change of tactics over this unique 15 1/2-furlong trip could see a different result. Fair Salinia and Pia Brandt's **Called To the Bar (Ire)** (Henrythenavigator) was 3/4 of a lengths behind Holdthasigreen in last year's renewal and has shaped as if he is an improved performer this season with wins in the May 26 G2 Prix Vicomtesse Vigier and Sept. 8 G3 Prix Gladiateur here.

'TDN Rising Star' **Lah Ti Dar (GB)** (Dubawi {Ire}) continues her search for an elusive Group 1 win to join the club at John Gosden's stable, but was disappointing when fourth in the G1 Prix de Royallieu at this venue Oct. 5, while Team Valor's strong stayer **Technician (Ire)** (Mastercraftsman {Ire}) is perfectly poised after his G2 Prix Chaudenay win over 100 metres shorter at this track last time Oct. 5. Following the embarrassment of Saturday's eventually-abandoned G1 Vertem Futurity Trophy in terms of British-trained representation, the Criterium International takes on another dimension for the French with not a single trainer considering the race worth a try with any of their 2-year-olds. Despite the general trend heavily favouring foreign raiders in this, the act of total surrender this time must be cause for concern for the French racing authorities. As in the lost Doncaster fixture, Aidan O'Brien has his contemporaries running scared with two classy colts and perhaps the clue is in the fact that Donnacha O'Brien is on the G2 Futurity S. and G3 Tyros S. winner **Armory (Ire)** (Galileo {Ire}) with Seamie Heffernan on **Wichita (Ire)** (No Nay Never). With Joseph O'Brien supplementing Phoenix Thoroughbred's **Lady Penelope (Ire)** (Night of Thunder {Ire}), three-quarters of the field are trained by father and son.

Share this story

Holdthasigreen | *Scoop Dyga*

EUROPEAN NEWS
presented by: Destination Europe
www.destinationeuroperacing.com

Doncaster, Newbury Rained Off cont. from p1

"We are also extremely grateful to ARC, the Jockey Club, HBLB and Vertem for their hard work and generosity in ensuring that we could retain both races and are particularly pleased that both can be staged at the original value."

Cont.

John Dance of sponsor Vertem Asset Management, said, “It was a real shame that the Futurity Trophy was lost to the weather today, but as a big supporter of racing in the North and of Newcastle in particular, I’m absolutely delighted to see the race come up here.

“The straight mile at Newcastle is a fantastic track, as seen by the quality of young horses that have run here in the last few years so we cannot wait for Friday and to be associated with a race of the highest quality at our home racecourse.”

Arena Racing Company Chief Executive Martin Cruddace said, “We were obviously very sorry to lose the Vertem Futurity Trophy at Doncaster today, but I am delighted that we have been able to move so quickly to rearrange the race, at its original prize money levels, to Newcastle on Friday evening.

“We would obviously like to thank our colleagues at the BHA, the Levy Board and horsemen for their cooperation and, of course, our sponsors, Vertem. All have done a brilliant job working together and with us to rearrange the race so quickly. We hope that all racing fans in the North East will embrace the fixture and come along to enjoy Britain’s first ever Group 1 race run on an artificial surface. Our Tapeta track at Newcastle is world-class and I am sure the track will do the famous race proud."

Share this story

DONJUAN TRIUMPHANT TO HARAS DE LA BARBOTTIERE

Recent G1 QIPCO British Champion Sprint S. winner **Donjuan Triumphant (Ire)** (Dream Ahead) has been retired to stand in France at Haras de la Barbottiere in a deal brokered by Richard Venn. Bred by Patrick Cosgrove and the Dream Ahead Syndicate, the 6-year-old started his career racing in the colours of Middleham Park Racing, having been purchased by the syndicate at the Tattersalls Craven Breeze-up Sale for 30,000gns. He proved to have been good value, and over the course of five seasons, he raced 37 times for seven wins and 16 placed finishes, with career earnings in excess of £800,000. At two, Donjuan Triumphant won three consecutive races, including the Rockingham S. at York and G2 Criterium de Maisons-Laffitte.

In the summer of 2017, he became the first private purchase made by Alastair Donald for Vichai Srivaddhanaprabha, who eventually amassed a significant string of horses in training prior to his death in October 2018.

Paying tribute to the first Group 1 winner for Srivaddhanaprabha's King Power Racing, trainer Andrew Balding said, "Donjuan Triumphant was an absolute pleasure to train; he was tough, sound and very talented. I think he offers breeders the qualities that they look for in a stallion, and we will definitely be supporting him with mares, as will King Power.”

Haras de la Barbottiere in France's Pays de la Loire region also stands the National Hunt stallions Nicaron (Ger) and Chanducoq (Fr), a half-brother to Cokoriko (Fr).

Share this story

LINE OF DUTY INJURED, EUTHANIZED

Last year’s GI Breeders’ Cup Juvenile Turf winner **Line of Duty (Ire)** (Galileo {Ire}), who was set to line up for a second straight year at that meeting in the GI Mile next weekend, was injured on Friday morning and ultimately euthanized.

“Line Of Duty was a brave horse who has travelled the world over,” said trainer Charlie Appleby. “As well as his brilliant win at the Breeders’ Cup, he has performed at the highest level throughout his career and will be sorely missed at Moulton Paddocks.”

Donjuan Triumphant | *racingfotos.com*

Line of Duty | *Eclipse Sportswire*

Line of Duty Euthanized cont.

Line of Duty, a 400,000gns Tattersalls October Book 1 yearling, had won the G3 Prix de Conde prior to his Breeders' Cup trip last year. He had not won since that day at Churchill Downs but was third in his last three outings in the G1 Prix Jacques le Marois, the G1 Prix du Moulin de Longchamp and the G2 Prix Dollar. Line of Duty was out of Jacqueline Quest (Ire) (Rock of Gibraltar {Ire}), who crossed the line first in the G1 1000 Guineas but was disqualified to second. Jacqueline Quest's yearling colt, a full-brother to Line of Duty, will follow his brother into the Godolphin programme, having been bought by Sheikh Mohammed for 1.1-million gns at Tattersalls October earlier this month.

Share this story

SIXTH WILDCARD ADDED TO TATTS HIT

Mark Johnston-trained 2-year-old **Governor Of Punjab (GB)** (Footstepsinthesand {GB}), the winner of three of his five starts, is the sixth wildcard to be added to next week's Tattersalls Autumn Horses-in-Training Sale. The colt's last win was a victory in a Class 2 Nursery Handicap at Glorious Goodwood, and he is rated 95 by Timeform. He will be offered as lot 808B.

Share this story

FIRST-SEASON SIRES WITH RUNNERS

Sunday, October 27:

FRANCE

Galiway (GB) (Galileo {Ire}), Haras de Colleville
31 foals of racing age/4 winners/1 black-type winner
3-AGEN, 1850m, GALAXIWAY (Fr)

Night of Thunder (Ire) (Dubawi {Ire}), Dalham Hall Stud
108 foals of racing age/25 winners/5 black-type winners
2-PARISLONGCHAMP, 250K GI CRITERIUM INTERNATIONAL1400m, LADY PENELOPE (Ire)
€27,000 RNA Goffs November Foals Sale 2017; £32,000 Goffs UK Premier & Silver Yearling Sale 2018; €45,000 RNA Arqana May 2yo Breeze Up Sale 2019

FIND US ON FACEBOOK
www.facebook.com/thoroughbreddailynews

Hunting Horn (Ire) (Camelot {GB}) and Ryan Moore winning the G2 McCafe Moonee Valley Gold Cup. | *Bronwen Healy*

IRELAND

Destination Europe
www.destinationeuroperacing.com

Saturday's Results:

TOTE PROUD SPONSORS OF LEOPARDSTOWN RACECOURSE KNOCKAIRE S.-Listed, €47,000, Leopardstown, 10-26, 3yo/up, 7fT, 1:36.41, sf/hy.

1--**PSYCHEDELIC FUNK (GB), 133, g, 5, Choisir (Aus)--Parabola (GB), by Galileo (Ire)**. (13,000gns Wlg '14 TATFOA; £30,000 Ylg '15 DNPRM). O-Sean Jones; B-Mrs J Imray (GB); T-Ger Lyons; J-Gary Carroll. €28,200. Lifetime Record: MGSW-Ire & GSP-Eng, 21-6-2-4, $243,881.

2--**Thiswaycadeaux (Ire)**, 128, m, 5, Thewayyouare--Shuruk (GB), by Cadeaux Genereux (GB). (€40,000 RNA 4yo '18 GOFHIT). O-Mrs Amanda McCreery. €9,400.

3--**Laughifuwant (Ire)**, 133, g, 4, Roderic O'Connor (Ire)--Red Fanfare (GB), by First Trump (GB). (€13,000 RNA Ylg '16 TIRSEP). O-Mrs E Keane & Mrs F Cumiskey. €4,700.

Margins: 3/4, 1 3/4, HF. Odds: 8.00, 28.00, 2.25.

Also Ran: Myth Creation, Come September (Ire), Amedeo Modigliani (Ire), Pincheck (Ire), Finoah (Ire). **Click for the Racing Post result**. **Video, sponsored by Fasig-Tipton**.

A soft-ground lover, Psychedelic Funk was able to exploit those conditions when winning the G3 Concorde S. at Tipperary in October 2017 and the G3 Gladness S. at The Curragh last April and his latest effort when fourth in the former contest showed that he was still capable of mixing it with decent company Oct. 6. Settled behind the leaders early, the chestnut was committed at the top of the straight and galloped gamely to the line to add another title to his resume. The dam, who also has a filly foal by Bated Breath (GB), is a daughter of Zietory (GB) (Zieten) who was successful in the Listed Prix de Lieurey and Listed Atalanta S. from the family of the G1 Epsom Derby hero Shaamit (Ire) (Mtoto {GB}).

Psychedelic Funk | *Racing Post*

Leopardstown, €17,500, Mdn, 10-26, 2yo, f, 7fT, 1:36.66, s/h. **CELESTIAL OBJECT (IRE) (f, 2, Galileo {Ire}--Sea Siren {Aus} {Hwt. Older Mare-Ire at 5-7f, MG1SW-Aus, SW & MGSP-Ire, $1,743,772}, by Fastnet Rock {Aus})**, who was only just over two-lengths fifth in the Listed Staffordstown Stud S. over a mile at The Curragh Oct. 13, was soon in front. Turning the screw approaching the furlong pole, the 13-8 favourite galloped out strongly to record a 3 3/4-length success from Soineanta (Ire) (Intense Focus). "I probably should have made more use of her last time, but she was in at the deep end," jockey Shane Foley said. "She stays very well." The winner is the first runner for the high-class Sea Siren, heroine of the G1 Manikato S., G1 Doomben 10,000 and G1 BTC Cup. A half-sister to the group winners Oratorio (Aus) (Stravinsky) and Lady Dehere (NZ) (Dehere), her yearling and foal colts are also by Galileo. Ballydoyle's Lovelier (Ire) (Galileo {Ire}), the full-sister to Winter (Ire), never threatened and finished ninth. Lifetime Record: 3-1-0-1, $14,382. **Video, sponsored by Fasig-Tipton**. O-Newtown Anner Stud Farm Ltd; B-Coolmore (IRE); T-J Harrington.

Celestial Object | *Racing Post*

Leopardstown, €17,500, Mdn, 10-26, 2yo, c/g, 7fT, 1:37.42, s/h. **SAN PEDRO (IRE) (c, 2, Gleneagles {Ire}--Elle Woods {Ire}, by Lawman {Fr})**, fourth on Saturday over a mile at Leopardstown, was waited with behind the early leaders. Travelling strongly to the fore passing the two-furlong pole, the 5-2 favourite stayed on powerfully to score by 5 1/2 lengths from Joven (Ire) (Camacho {GB}). The dam, who also has a yearling filly by Kodiac (GB) and a filly foal by Lope de Vega (Ire), is a half-sister to the G3 Sirenia S. scorer Burnt Sugar (Ire) (Lope de Vega {Ire}) and G3 Molecomb S. and Sirenia winner Brown Sugar (Ire) (Tamayuz {GB}). Sales history: €110,000 Ylg '18 GOFOR. Lifetime Record: 3-1-0-0, $12,611. **Video, sponsored by Fasig-Tipton**. O-Derrick Smith, Mrs John Magnier & Michael Tabor; B-Kilcarn Stud (IRE); T-Aidan O'Brien.

HANDICAP RESULT:

Leopardstown, €50,000, 10-26, 3yo/up, 12f 20yT, 2:50.60, s/h. **MELBURNIAN (FR) (f, 4, Zambezi Sun {GB}--Moscow Nights {Fr}, by Peintre Celebre)** Lifetime Record: 21-3-2-2, $83,002. O-Back For More ATB Partnership; B-Isabelle Corbani, Arthur Waugh & Tom Waugh (FR); T-Tony Martin. *€8,000 Ylg '16 DEANOV; €58,000 HRA '18 ARJUL. **1/2 to Heartbreak City (Fr) (Lando {Ger}), G1SP-Aus, $1,040,290.

FRANCE

Destination Europe
www.destinationeuroperacing.com

Saturday's Result:

GRAND PRIX DE NANTES-Listed, €60,000, Nantes, 10-26, 3yo/up, 12fT, 2:45.15, hy.

1--**MILLE ET MILLE (GB), 127, g, 9, Muhtathir (GB)--Quezon Sun (Ger) (MSP-Fr), by Monsun (Ger)**. (€32,000 Ylg '11 AROCT). O-Alexis Anghert, Henri Hourcadette, Carlos Lerner, Yann Lerner & Nicolas Saltiel; B-Haras de la Perelle (GB); T-Carlos & Yann Lerner; J-Franck Blondel; €30,000. Lifetime Record: G1SW-Fr, 53-10-12-6, €695,679. *1/2 to Quanzhou (Fr) (Dubawi {Ire}), SW-Fr; and Capo Maximo (GB) (Cape Cross {Ire}), GSP-Fr.

2--**Smart Whip (Fr)**, 127, g, 8, Dylan Thomas (Ire)--Green Girl (Fr), by Lord of Men (GB). O-Mme Ernest Le Clezio. €12,000.

3--**Moll Davis (Ire)**, 117, f, 3, Kingman (GB)--Stupendous Miss, by Dynaformer. (70,000gns RNA Ylg '17 TAOCT). O-Sonia M Rogers & Anthony Rogers. €9,000.

Margins: 1HF, SNK, HD. Odds: 1.40, 3.20, 4.60.

Also Ran: Caravagio (Fr), Shepton Joa (Fr). **Click for the Racing Post result. Video, sponsored by Fasig-Tipton.**

Fresh from his latest attempt at the G1 Prix du Cadran he won in 2015, Mille et Mille showed no ill-effects from his eighth placing in that Oct. 5 ParisLongchamp marathon to register a fourth black-type success here. Allowed to assume his customary role of pace-setter, the bay got into a rhythm that was far too comfortable and his rivals ultimately paid the price with their attacks readily turned back.

The listed-placed dam has also produced the Listed Grand Prix du Nord winner Quanzhou (Fr) (Dubawi {Ire}) and the G3 Prix de Conde third Capo Maximo (GB) (Cape Cross {Ire}). She is a daughter of the G1 Deutschland-Preis and G2 Preis der Diana runner-up Quezon City (Ger) (Law Society) from the family of the G1 Prix de l'Opera heroine Satwa Queen (Fr) who shares Muhtathir as a sire with Mille et Mille. Quezon Sun's unraced 2-year-old filly by Golden Horn (GB) was bought by Tina Rau Bloodstock for Nicolas Clement for €200,000 at the 2018 Arqana August Sale, while her yearling filly by Intello (Ger) was snapped up by the Wertheimers at this week's Arqana October Sale.

CONDITIONS RESULTS:

1st-Nantes, €27,000, Cond, 10-26, 2yo, 8fT, 1:45.28, hy. **PENTAIADE (FR) (f, 2, Makfi {GB}--Piedra {Ire}, by Lawman {Fr})** Lifetime Record: 4-2-0-0, €19,250. O-Ecurie des Mouettes; B-Jean-Pierre-Joseph Dubois (FR); T-Andrea Marcialis.

2nd-Nantes, €22,000, Cond, 10-26, 4yo/up, 8fT, 1:44.51, hy. **NISREEN (IRE) (m, 5, Raven's Pass--Badweia, by Kingmambo)** Lifetime Record: SW-Fr, 9-5-1-1, €88,100. O-Team Valor International; B-Shadwell Estate Company Ltd (IRE); T-John Hammond. *32,000gns 3yo '17 TATJUL.

ADDITIONAL MAIDEN WINNERS:

Merci Nancy (Fr), f, 2, **Toronado (Ire)**--Mixfeeling (Ire), by Red Ransom. Pau, 10-26, 7f (AWT), 1:23.70. B-Mathieu Daguzan-Garros (FR).

Toto Est Sorti (Fr), g, 3, **Martaline (GB)**--Singapore Belle (Fr), by Sagacity (Fr). Saint-Cloud, 10-26, 14fT, 3:25.44. B-Haras de la Huderie (FR). *1/2 to Zouk (Fr) (Delegator {GB}), MSP-Fr, $133,086.

BRITAIN

Destination Europe
www.destinationeuroperacing.com

ADDITIONAL MAIDEN WINNER:

Forus (GB), c, 2, **Mukhadram (GB)**--Anbella (Fr) (SW-Fr), by Common Grounds {GB}). Chelmsford City, 10-26, 7f (AWT), 1:27.52. B-Ed's Stud Ltd (GB). *16,000gns Ylg '18 TAOCT. **½ to Masaya (GB) (Dansili {GB}), SP-Eng, $310,880.

Wemyss Ware (Ire), g, 3, **Dubawi (Ire)**--White Moonstone (G1SW-Eng, $311,148), by Dynaformer. Chelmsford City, 10-26, 10f (AWT), 2:08.23. B-Godolphin (IRE).

Listen to the TDN podcast
on Apple Podcasts and Spotify Podcasts.

Featuring a weekly racing discussion—the TDN Writers' Room—along with stories from the TDN Look and longer stories in the TDN which have been made into podcasts.

ITALY

Saturday, Milan, Italy

ST LEGER ITALIANO-G3, €71,500, San Siro, 10-26, 3yo/up, 3000mT, 3:19.90.

1--**PRETENDING (ITY), 126, g, 6, by Librettist**
1st Dam: Brumeux (Ire), by Machiavellian
2nd Dam: Casamurrae, by Be My Guest
3rd Dam: Loralane (GB), by Habitat
1ST GROUP WIN. O-Scuderia Effevi Srl; B-Soc Agricola Al Deni Srl (Ity); T-A Botti; J-Fabio Branca. Lifetime Record: 30-10-6-3. **Click for the eNicks report & 5-cross pedigree**. **Werk Nick Rating: C+**.

2--**Great Aventura (Ire)**, 122, m, 5, Clodovil (Ire)--Gold Blended (Ire), by Goldmark. (€13,000 yrl '15 GOFOCT; €5,000 2yo '16 GORJUL). O-Paolo Zambelli; B-Rathasker Stud (Ire); T-Cristiano Davide; J-Mulas Silvano, €12,155.

3--**Alkuin (Ire)**, 126, g, 4, Maxios (GB)--Almerita (Ger), by Medicean (GB). O-Guido Werner Hermann Schmitt; B-Dr Christopher Berglar (IRE); T-Hickst Waldemar, €6,630.

Margins: 14, 2 1/2, 3/4. Odds: 3.07, 25.55, 0.49.

Also Ran: Caterpillar (Ire), Ormuz (Ger). **Click for the ippica.snai.it result or the free Equineline.com catalogue-style pedigree**.

GERMANY

Destination Europe
www.destinationeuroperacing.com

Sunday, Hannover, post time: 12.45 p.m.

GROSSER PREIS DER MEHL-MULHENS-STIFTUNG-Listed, €25,000, 2yo, f, 7fT

SC	PP	HORSE	SIRE	JOCKEY	TRAINER
1	6	After Rain Sun (Fr)	Prince Gibraltar (Fr)	Lecoeuvre	Grewe
2	7	Belle Anglaise (GB)	Cable Bay (Ire)	Cadeddu	S Williams
3	3	Democracy (Ger)	Areion (Ger)	Delozier	Schiergen
4	4	Lips Eagle (Ger)	Gleneagles (Ire)	Minarik	Suborics
5	5	Odina (GB)	Outstrip (GB)	Ganbat	Hofer
6	2	Paloma Ohe (GB)	Rio de la Plata	Murzabayev	Korpas
7	1	Tiramisu (Ger)	Amaron (GB)	Pietsch	Suborics

All carry 128 pounds.

ADDITIONAL MAIDEN WINNER:

Sternjuwel (Ger), f, 3, **Jukebox Jury (Ire)**--Sternstunde (Ger), by Sir Warren (Ire). Mannheim, 10-26, 9 1/2fT, 2:09.48. B-Gestut Rottgen (GER).

TDN APP version 2.5
Available on the App Store
Free Download

EUROPEAN-BRED WINNERS

IN AUSTRALIA:

Hunting Horn (GB), c, 4, **Camelot (GB)**--Mora Bai (Ire), by Indian Ridge (Ire). Moonee Valley, 10-26, Moonee Valley Gold Cup-G2 *(£266k/€308k)*, 2500mT, 2:39.48. B-Lynch-Bages & Rhinestone Bloodstock. *1/2 to David Livingston (Ire) (Galileo {Ire}), GSW & G1SP-Ire, GSW-Eng, $213,983. **GSW-Eng, GISP-US, GSP-Fr, SP-Qat.

IRT Thanks for flying IRT. Phone +1 630 377 2300

Chief Ironside (GB), c, 4, **Lawman (Fr)**--Moment of Time (GB) (SP-Eng), by Rainbow Quest. Moonee Valley, 10-26, Crystal Mile S.-G2 *(£160k/€185k)*, 1600mT, 1:35.46. B-W & R Barnett Ltd. *1ST GROUP WIN. **MGSP-Eng. ***155,000gns Ylg '16 TATOCT.

IRT Thanks for flying IRT. Phone +1 630 377 2300

Master of Wine (Ger), g, 4, **Maxios (GB)**--Magma (Ger), by Dubai Destination. Randwick, 10-26, Tattersalls Club Cup-Listed *(£74k/€86k)*, 2400mT, 2:29.54. B-Gestut Gorlsdorf. *1ST STAKES WIN. **55,000gns Wlg '15 TATDEF; 60,000gns Ylg '16 TATOCT.

IRT Thanks for flying IRT. Phone +1 630 377 2300

WORLDWIDE NEWS

Saturday, Kyoto, Japan

MAINICHI BROADCAST SWAN S.-G2, ¥114,640,000, Kyoto, 10-26, 3yo/up, 1400mT, 1:21.30, gd.

1--**DIATONIC (JPN), 123, c, 4, by Lord Kanaloa (Jpn)**
1st Dam: To Harmony (Jpn), by Sunday Silence
2nd Dam: Air Leggiero (Jpn), by Allez Milord
3rd Dam: Alpine Swift, by Storm Bird
1ST GROUP WIN. O-Silk Racing; B-Samkai Farm; T-Takayuki Yasuda; J-Christophe Soumillon; ¥60,288,000. Lifetime Record: 11-6-2-1. *1/2 to Leo Prime (Jpn) (Sakura Bakushin O {Jpn}), GSP-Jpn, $1,065,453. **Werk Nick Rating: A+++ *Triple Plus*. Click for the eNicks report & 5-cross pedigree.**

2--**Mozu Ascot**, 126, h, 5, Frankel (GB)--India, by Hennessy. O-Capital System; B-Summer Wind Farm; ¥24,368,000.

3--**My Style (Jpn)**, 123, h, 5, Heart's Cry (Jpn)--First Niner (Jpn), by Forty Niner. O-Chiyono Terada; B-Inoke Farm; ¥15,184,000.

Margins: NO, NK, 3HF. Odds: 1.90, 3.40, 11.30.

Click for the JRA chart and video or the free Equineline.com catalogue-style pedigree.

Worldwide News cont.

Saturday, Tokyo, Japan
ARTEMIS S.-G3, ¥56,060,000, Tokyo, 10-26, 2yo, f, 1600mT, 1:34.30, fm.

1--**RIA AMELIA (JPN), 119, f, 2, by Deep Impact (Jpn)**
1st Dam: Ria Antonia (G1SW-US, $1,484,356), by Rockport Harbor
2nd Dam: Beer Baroness, by Mr.Greeley
3rd Dam: Lavish Numbers, by Polish Numbers
1ST STAKES WIN. O-Silk Racing; B-Northern Farm; T-Mitsumasa Nakauchida; J-Yuga Kawada; ¥29,322,000. Lifetime Record: 2-2-0-0. **Werk Nick Rating: C. Click for the eNicks report & 5-cross pedigree.**

2--**Sanctuaire (Jpn)**, 119, f, 2, Deep Impact (Jpn)--Hilda's Passion, by Canadian Frontier. O-Carrot Farm; B-Northern Farm; ¥12,156,000.

3--**Big Queen Bio (Jpn)**, 119, f, 2, King's Best--Animate Bio (Jpn), by Zenno Rob Roy (Jpn). O-Bio Inc; B-Northern Farm; ¥7,378,000.

Margins: 3, HF, 1 1/4. Odds: 0.30, 4.20, 22.50.
Click for the JRA chart and video or the free Equineline.com catalogue-style pedigree.

Ria Amelia, the second foal out of the 2013 GI Breeders' Cup Juvenile Fillies winner Ria Antonia, took her record to two-for-two and earned a first black-type victory for her dam when winning Saturday's G3 Artemis S. at Tokyo. Breaking midpack, Ria Amelia was allowed to drop out to the back of the pack by Yuga Kawada. The dark bay tossed her head and pulled on the rider while traveling wide and about five lengths off the lead down the backstretch, but settled in approaching the bend after finding some cover. Brought to the middle of the track for her bid in the straight, Ria Amelia passed all bar one overmatched rival in the final three furlongs and, despite racing on the wrong lead, won with ease without feeling the whip.

Pedigree Notes

Ria Amelia is the second foal out of Ria Antonia, who was also second in the GI Spinster S., GI Santa Anita Oaks and GIII Iowa Oaks. Her first foal is a 3-year-old placed Deep Impact filly named Ria Olivia (Jpn), while she produced a colt by that late great sire last year. Ria Antonia, who was bought by Katsumi Yoshida for $1.8-million at Fasig-Tipton's November Sale in 2014, is a half-sister to the Listed California Derby winner and Grade III-placed Cross The Line (Line of David).

Click Here
to be added to our mailing list to receive the TDN in your inbox every day

MISSED A RACE OR WANT TO SEE IT AGAIN?

GET FREE TDN RACE REPLAYS from Ireland Britain France

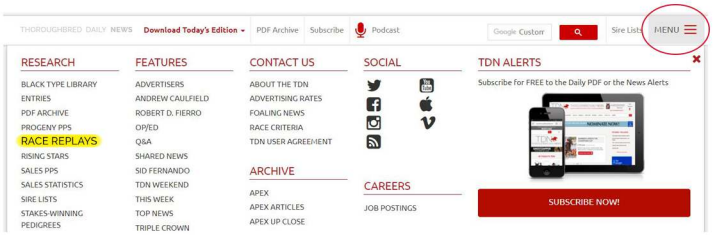

TDN Race Replays

TDN Featured Race Replays are available and searchable for specific races as linked in the TDN.

Search by sire or runner.
Sire's Name:
Search
Runner's Name
Stradivarius (Ire)
Always type the country code!

Or search by track or race type and date range.
Select Track
Select Race Type
Number of days to display replays for: 30
Leave search criteria empty to return all featured videos for the selected date range.
All featured videos for the past three days are listed below by default.

Track: Royal Ascot
Name: Gold Cup (Group 1) (British Champions Series)
Race Date: June 21, 2018
Race: 4

Click on this ad or go to
www.thetdn.com/race-replays/

GROUP ENTRIES

Sunday, ParisLongchamp, France, post time: 3.50 p.m.

PRIX ROYAL-OAK-G1, €350,000, 3yo/up, 15 1/2fT

SC	PP	HORSE	SIRE	JOCKEY	TRAINER	WT
1	7	Called to the Bar (Ire)	Henrythenavigator	Guyon	Brandt	130
2	4	Way to Paris (GB)	Champs Elysees (GB)	C Demuro	Marcialis	130
3	2	Holdthasigreen (Fr)	Hold That Tiger	Piccone	Audouin	130
4	1	Call the Wind (GB)	Frankel (GB)	Peslier	Head	130
5	3	Lah Ti Dar (GB)	Dubawi (Ire)	Dettori	Gosden	127
6	6	Pedro Cara (Fr)	Pedro the Great	Barzalona	Delcher Sanchez	122
7	5	Iskanderhon	Exchange Rate	Panicucci	Endaltsev	122
8	8	Technician (Ire)	Mastercraftsman (Ire)	Boudot	Meade	122

Sunday, ParisLongchamp, France, post time: 2.00 p.m.

CRITERIUM INTERNATIONAL-G1, €250,000, 2yo, c/f, 7fT

SC	PP	HORSE	SIRE	JOCKEY	TRAINER	WT
1	3	Wichita (Ire)	No Nay Never	Heffernan	A O'Brien	126
2	4	Alson (Ger)	Areion (Ger)	Dettori	Carvalho	126
3	2	Armory (Ire)	Galileo (Ire)	D O'Brien	A O'Brien	126
4	1	Lady Penelope (Ire)	Night of Thunder (Ire)	Crosse	J O'Brien	122

Sunday, Hannover, Germany, post time: 1.50 p.m.

GROSSER PREIS DES GESTUTS AMMERLAND-G3, €55,000, 3yo/up, f/m, 11fT

SC	PP	HORSE	SIRE	JOCKEY	TRAINER	WT
1	1	Akua'rella (Ger)	Shamardal	Panov	Moser	130
2	2	Anna Magnolia (Fr)	Makifi (GB)	Guillochon	Moser	130
3	5	Atlanta (Ger)	Sholokhov (Ire)	Piechulek	Bolte	130
4	3	Edith (Ger)	It's Gino (Ger)	Lecoeuvre	Dzubasz	130
5	12	Eleni (Fr)	Kendargent (Fr)	Pietsch	Hicket	130
6	8	Akribie (Ger)	Reliable Man (GB)	Seidl	Klug	126
7	6	All For Rome (Ger)	Holy Roman Emperor (Ire)	Cadeddu	Carvalho	126
8	13	In Memory (Ire)	Reliable Man (GB)	Ganbat	Richter	126
9	11	Ismene (Ger)	Tertullian	Delozier	Carvalho	126
10	4	Lips Queen (Ger)	Kamsin (Ger)	Bojko	Fabianova	126
11	7	Mythica (Ire)	Adlerflug (Ger)	Minarik	Carvalho	126
12	10	Satomi (Ger)	Teofilo (Ire)	Pecheur	Klug	126
13	9	Stex (Ire)	Lord of England (Ger)	Murzabayev	Dzubasz	126

THE SIGN OF SUCCESS
Look for the throughout the TDN graded stakes entries denoting Keeneland Sales Graduates.
KEENELAND.

Sunday, Tokyo, Japan, post time: 3:40 p.m.

THE TENNO SHO (AUTUMN)-G1, ¥290,860,000, 3yo/up, 2000mT

PP	HORSE	SIRE	JOCKEY	TRAINER	WT
1	Cadenas (Jpn)	Deep Impact (Jpn)	Fujioka	Nakatake	128
2	Almond Eye (Jpn)	Lord Kanaloa (Jpn)	Lemaire	Kunieda	123
3	Keiai Nautique (Jpn)	Deep Impact (Jpn)	Miyuki	Hirata	128
4	Suave Richard (Jpn)	Heart's Cry (Jpn)	Yokoyama	Shono	128
5	Aerolithe (Jpn)	Kurofune	Tosaki	Kikuzawa	123
6	You Can Smile (Jpn)	King Kamehameha (Jpn)	Iwata	Tomomichi	128
7	Stiffelio (Jpn)	Stay Gold (Jpn)	Maruyama	Otonashi	128
8	Makahiki (Jpn)	Deep Impact (Jpn)	Take	Tomomichi	128
9	Danon Premium (Jpn)	Deep Impact (Jpn)	Kawada	Nakauchida	128
10	Saturnalia (Jpn)	Lord Kanaloa (Jpn)	Soumillon	Sumii	123
11	Go for the Summit (Jpn)	Heart's Cry (Jpn)	Kitamura	Fujisawa	128
12	Dreadnoughtus (Jpn)	Harbinger (GB)	Sakai	Yahagi	128
13	Run for the Roses (Jpn)	King Kamehameha (Jpn)	M Demuro	Fujisawa	123
14	Wagnerian (Jpn)	Deep Impact (Jpn)	Fukunaga	Tomomichi	128
15	Win Bright (Jpn)	Stay Gold (Jpn)	Matsuoka	Hatakeyama	128
16	Al Ain (Jpn)	Deep Impact (Jpn)	Kitamura	Ikee	128

**All post times are local time.*

Tdn australia new zealand
SUNDAY, 27 OCTOBER 2019

CLICK HERE TO SUBSCRIBE

LYS GRACIEUX TAKES COX PLATE

Lys Gracieux | *Bronwen Healy*

A magical year for Damian Lane got even better at The Valley where he teamed up with Lys Gracieux (Jpn) (Heart's Cry {Jpn}) to land the G1 Ladbrokes Cox Plate and give the Victorian-based jockey a shot at racing's grand slam.

Lane won the G1 Golden Slipper aboard Kiamichi (Sidestep) in March and then combined with Mer De Glace (Jpn) (Rulership {Jpn}) to win the G1 Caulfield Cup and further success with the 5-year-old in the G1 Melbourne Cup would crown the most memorable of calendar years for the jockey.

And it's a distinct possibility with the ease of Mer De Glace's Caulfield Cup victory the strongest of indicators that he can complete the double and that's reflected in the pre-post market with the entire currently on the second line of betting.

Lane's year has included a successful two-month stint in Japan where he won Group 1 races and his time in the land of the rising sun led to his major spring chances in Melbourne on the two Japanese visitors.

One of them was aboard the Yoshito Yahagi-trained Lys Gracieux in the Takarazuka Kinen in June and the mare brought that form to The Valley.

She produced a performance of the highest class to come from back in the field to breeze on by the 3-year-old Castelvecchio (Dundeel {NZ}), who had gone clear at the top of the straight.

"It's just unbelievable. I grew up as a racing fan watching this race and watching my idols win it and to now be on the honour roll is such a privilege," Lane said.

"I want to say a special thanks to Mr Yahagi, Carrot Farm and Northern Farm who have brought these horses out here. I couldn't have hoped for things to go any better and I'm forever grateful.

"It's great to be associated with them and I'll be back for Melbourne Cup day so I hope we can do some more damage then."

Lane, who will serve out a suspension until the first Tuesday in November, had Lys Gracieux was among the tail-enders before he got her into the clear and she quickly rounded the field to be in contention near the turn.

"The pace was a lot stronger than I thought it would be to the first corner so I rode her back. She got a little bit keen when the pace went out of the race," Lane said.

"I was confident when I got her out down the aside. She didn't get around the track that well, but she was just too good."

A half-sister to four winners, Lys Gracieux is a daughter of Liliside (Fr) (American Post {GB}) and she hails from a family that includes the dam's close relative Robin Of Navan (Fr) (American Post {GB}), who won the G1 Criterium de Saint-Cloud and the G1 Prix Marcel Boussac winner Lily's Candle (Fr) (Style Vendome {Fr}). Through an interpreter, Yahagi said he had concerns when Lys Gracieux was in a tricky spot back in the running but placed his trust in Lane.

"I thought we weren't going to make it from there, but Damian Lane rode this mare in Japan and it started from there. "

Yahagi had previously enjoyed stints in Australia with the late Bart Cummings and Neville Begg and experienced the Cox Plate atmosphere.

"I was here when Kingston Town won back in 1982 and this means a lot to me. Thank you to Lys Gracieux and connections and to the Australian people."

While the Cox Plate is headed offshore, the runs of the minor placegetters were terrific with Castelvecchio making a bold bid for glory when rider Craig Williams set him alight to kick clear on straightening.

"We were jumping for joy then, but we're very proud of him and there's a lot to look forward to," trainer Richard Litt said. "Craig loves the horse and we were delighted when he called and took the ride."

Castelvecchio was making his fourth appearance for the spring and that may be it until next year for the colt.

"I'd like to see him in the paddock and then bring him back for the autumn," Litt said.

Kiwi Heading Home

The New Zealander Te Akau Shark (NZ) (Rip Van Winkle {Ire}) went back to last from the outside gate and he wound up powerfully for jockey Opie Bosson to finish third ahead of Magic Wand (Ire) (Galileo {Ire}) and a game Mystic Journey (Needs Further).

"We're really proud of him and I'm stoked for a great group of owners," Te Akau Shark's trainer Jamie Richards said. "Opie gave him a 10 out of 10 ride. I was gutted after the barrier draw so my expectations were realistic."

Te Akau Shark's performance won't tempt Richards to stay on in Melbourne for a crack at the G1 Mackinnon S. at Flemington.

"It's time to give the horse a break. He feels his runs because he puts so much into it and we're looking forward to getting him home and bring him back in the autumn and hopefully here this time again next year," Richards said.

Saturday, Moonee Valley, Australia

WS COX PLATE (WS Cox P.)-G1, A$5,000,000, MVRC, 10-26, 3yo/up, Open WFA, 2040mT, 2:04.21, gd.

1--**LYS GRACIEUX (JPN) , 57.0, m, 5, by Heart's Cry (JPN)**
1st Dam: Liliside (FR) (MSW-Fr, €107,850), by American Post (GB)
2nd Dam: Miller's Lily (FR), by Miller's Mate (GB)
3rd Dam: Lymara (FR), by Lyphard (USA)
O-U Carrot Farm (Mgr: Dr H Akita); B-Northern Farm; T-Yoshito Yahagi; J-Damian Lane; A$3,050,000. Lifetime Record: Ch. Older Female-Jpn, MG1SW-Jpn, 21-6-8-4, A$11,504,306. **Click for the eNicks report & 5-cross pedigree.**
Werk Nick Rating: F.

◆ Dam purchased by Narvick Int'l / Riki Takahashi ◆

IRT Thanks for flying IRT. Phone +1 630 377 2300

2--**Castelvecchio**, 49.5, c, 3, Dundeel (NZ)--St. Therese, by Dehere (USA) . ($150,000 Ylg 2018 WI Classic Yearling Sale). O-Galletta Construction Co Pty Ltd (Mgr:O Galletta); B-Arrowfield Pastoral Pty Ltd NSW; T-Richard Litt; J-Craig Williams; A$750,000.

3--**Te Akau Shark (NZ)**, 59.0, g, 5, Rip Van Winkle (IRE)--Bak da Chief (NZ) , by Chief Bearhart (CAN) . ($230,000 2YO 2016 NZB Ready to Run Sale) O-D C Ellis, S Mace, C Russell, G Taylor, M Allenby, P Gallen, Mrs K W Fenton-Ellis, W S Knight, J F Hepburn, Mrs P L Hepburn, Mrs D Rudd, R Rudd, Mrs R Redwood, W Thrupp, T Wilson, ; B-D B Hollinshead, Waikato, NZ; T-J W Richards; J-O P Bosson; A$375,000.

Margins: 1.5 len, 3.5 len, 3.9 len

Also Ran: Magic Wand (IRE) , Mystic Journey, Kings Will Dream (IRE), Avilius (GB), Harlem (GB) , Black Heart Bart, Cape of Good Hope (IRE), Homesman (USA), Verry Elleegant (NZ), Kluger (JPN), Danceteria (FR).

Click for the Racing Post result. Click for the free Arion.co.nz catalogue-style pedigree.

IN MACAU:

Star of Yiu Cheung, g, 4, **Casino Prince**--Call Collect, by Charge Forward. Taipa, 10-26, Hcp. *($37k)*, 1200m, 1:08.8. B-Vinery Stud (Australia) Pty Ltd (NSW). *Formerly Reverse Charges. **$11,000 Wlg '16 INGMAY; $50,000 2yo '17 MMOCT. **VIDEO**

You Are The Best, g, 4, **I Am Invincible**--Prinny's Girl, by Commands. Taipa, 10-26, Maiden *($37k)*, 1200m, 1:09.7. B-Fairview Park Stud Pty Ltd, Linda Duckworth, Heather McKinnon (NSW). *Formerly Wishful Realizer. **$100,000 Ylg '17 INGFEB; NZ$100,000 RNA 2yo '17 NZBRTR. **VIDEO**

Click HERE to read today's edition of Tdn australia new zealand
Highlights Include:

Group 2 Win for Hunting Horn

Rail-Scraping Kubrick Takes Bondi

Lawman's Chief Ironside Shows Talent

Brazen Beau's Ideas Man On Top

Madam Rouge Boosts Broodmare Value

© Copyright Thoroughbred Daily News.
This newspaper may not be reproduced in any form or by any means, electronic or mechanical, without prior written permission of the copyright owner, MediaVista. Information as to the American races, race results and earnings was obtained from results charts published by The Jockey Club Information Services and utilized here with their permission.