TDN
THOROUGHBRED DAILY NEWS
MONDAY, OCTOBER 14, 2019

TO FIND THE NATION'S 'NOW' HORSE, TURN BACK THE CLOCK 6 MONTHS

Omaha Beach | *Benoit*

The Week in Review, by T.D. Thornton

The best chance for racing's championship season to end on an exclamation point this year involves **Omaha Beach** (War Front) running in the GI Breeders' Cup Classic.

Turn back the clock six months to Apr. 13, when Omaha Beach vaulted to the top of the 3-year-old crop with an aggressive GI Arkansas Derby win that stamped him as the deserving favorite for the GI Kentucky Derby. Armed with sharp speed, a high level of torque through multiple gears, and a professional willingness to fight when challenged, Omaha Beach certainly looked like an up-and-coming kingpin, maybe even the type of horse who could carry his clout through the Triple Crown.

But Omaha Beach never ran in the Derby. He ended up scratching three days before the race, derailed from Triple Crown competition because of the highest-profile and poorest-timed case of entrapped epiglottis in the history of the sport. And while Omaha Beach spent his summer recovering from a surgical procedure to aid his breathing, neither the sophomore class nor the older male dirt division churned out a reliable, charismatic, A-list leader.

Now we're closing in on three weeks to the Breeders' Cup, and Omaha Beach is coming off a scary-good comeback race.

Cont. p3

TAMARKUZ YEARLINGS HIT THE MARK FOR BUYERS *by Katie Ritz*

The first crop of yearlings by Grade I winner Tamarkuz drew strong interest from buyers at the Keeneland September sale this fall, with the first five yearlings to go through the ring all selling for six figures. So far this year, his yearlings have averaged $91,000 off of a $7,500 stud fee in 2017. The son of Speightstown stands at Shadwell Farm. Shadwell's stallion manager Kent Barnes said that the farm is confident in Tamarkuz's future as a stallion.

"He has the looks of his foals and he's a great-minded horse," Barnes said. "I think if you combine that with his pedigree, he has great shot of becoming a pretty good stallion in the future."

Tamarkuz, who has six yearlings catalogued at the Oct. 21-24 Fasig-Tipton October Yearlings Sale, was bred by John Gunther and sold as a yearling to the Shadwell Estate for $325,000 at the Keeneland September Sale. ***Cont. p6***

IN TDN EUROPE TODAY

HIGH HOPES FOR NOMINATION 'DATING' SERVICE

Buyanom.com launched in Newmarket on Sunday evening. Chris McGrath examines this innovating new way to utilise stallion nominations and book mares.

Click or tap here to go straight to TDN Europe.

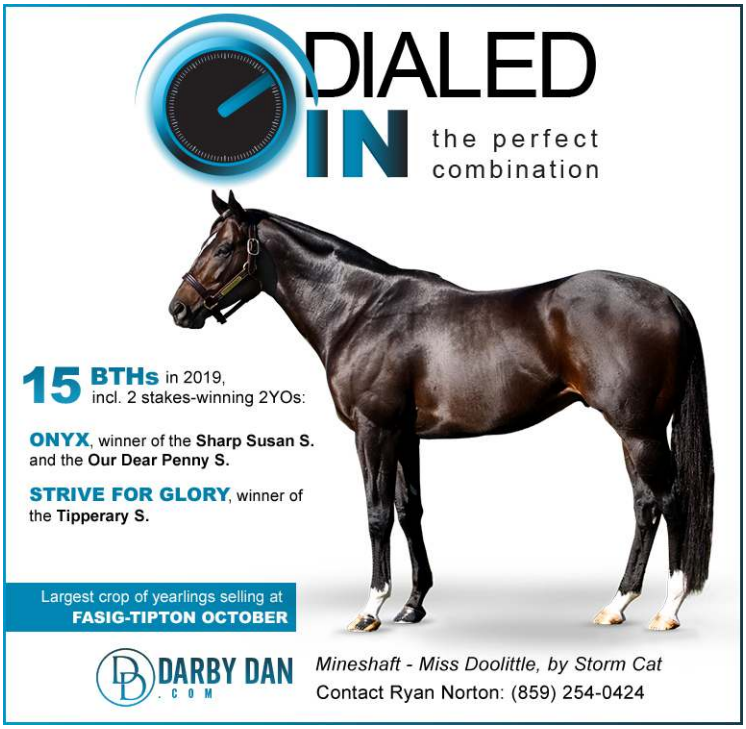

CANADA'S HORSE OF THE YEAR
CHAMPION 3-YEAR-OLD FILLY
CHAMPION 2-YEAR-OLD FILLY

WONDER GADOT

11.5.19

BLUEWATER

Discover the difference with Bluewater.
Call Meg Levy today.

Cell: 859.619.7190 | **Office:** 859.231.7979
www.bluewatersales.com

Fasig-Tipton

HIP 196
SELLING TUESDAY, NOVEMBER 5TH

SHAMROCK Rose

Eclipse Champion
FEMALE SPRINTER

Breeders' Cup
FILLY AND MARE SPRINT (G1) WINNER

The **ONLY 3-YEAR-OLD FILLY** to win the Breeders' Cup Filly and Mare Sprint (G1).

Just the **THIRD 3-YEAR-OLD FILLY IN HISTORY** to be named ECLIPSE CHAMPION FEMALE SPRINTER, joining UNIQUE BELLA and INDIAN BLESSING.

Fasig-Tipton

HIP 178

SELLING TUESDAY, NOVEMBER 5TH

BLUEWATER

Discover the difference with Bluewater.
Call Meg Levy today.

Cell: 859.619.7190 | Office: 859.231.7979
www.bluewatersales.com

PUBLISHER & CEO
Sue Morris Finley @suefinley
suefinley@thetdn.com

V.P., INTERNATIONAL OPERATIONS
Gary King @garykingTDN
garyking@thetdn.com

EDITORIAL
editor@thetdn.com
Editor-in-Chief
Jessica Martini @JessMartiniTDN
Managing Editor
Alan Carasso @EquinealTDN
Senior Editor
Steve Sherack @SteveSherackTDN
Racing Editor
Brian DiDonato @BDiDonatoTDN
News and Features Editor
Ben Massam @BMassamTDN
Associate Editors
Christie DeBernardis @CDeBernardisTDN
Joe Bianca @JBiancaTDN

ADVERTISING
advertising@thetdn.com
Director of Advertising
Alycia Borer
Advertising Manager
Lia Best
Advertising Designer
Amanda Crelin
Advertising Assistants
Alexa Reisfield
Amie Morosco
Advertising Assistant/Dir. Of Distribution
Rachel McCaffrey

Photographer/Photo Editor
Sarah K. Andrew @SarahKAndrew
photos@thetdn.com

Social Media Strategist
Justina Severni

Director of Customer Service
Vicki Forbes
customerservice@thetdn.com

Marketing Manager
Alayna Cullen @AlaynaCullen

Director of Information Technology
Ray Villa
rayvilla@thetdn.com

Bookkeeper
Terry May
media.vista@verizon.net

WORLDWIDE INFORMATION
International Editor
Kelsey Riley @kelseynrileyTDN
kelseynriley@thetdn.com
European Editor
Emma Berry
emmaberry@thetdn.com
Associate International Editor
Heather Anderson @HLAndersonTDN
Newmarket Bureau, Cafe Racing
Sean Cronin & Tom Frary
caferacing@thetdn.com

60 Broad Street, Suite 100
Red Bank, NJ 07701
732-747-8060 | 732-747-8955 (fax)
www.TheTDN.com

TODAY in the TDN
THOROUGHBRED DAILY **NEWS**

Monday, October 14, 2019

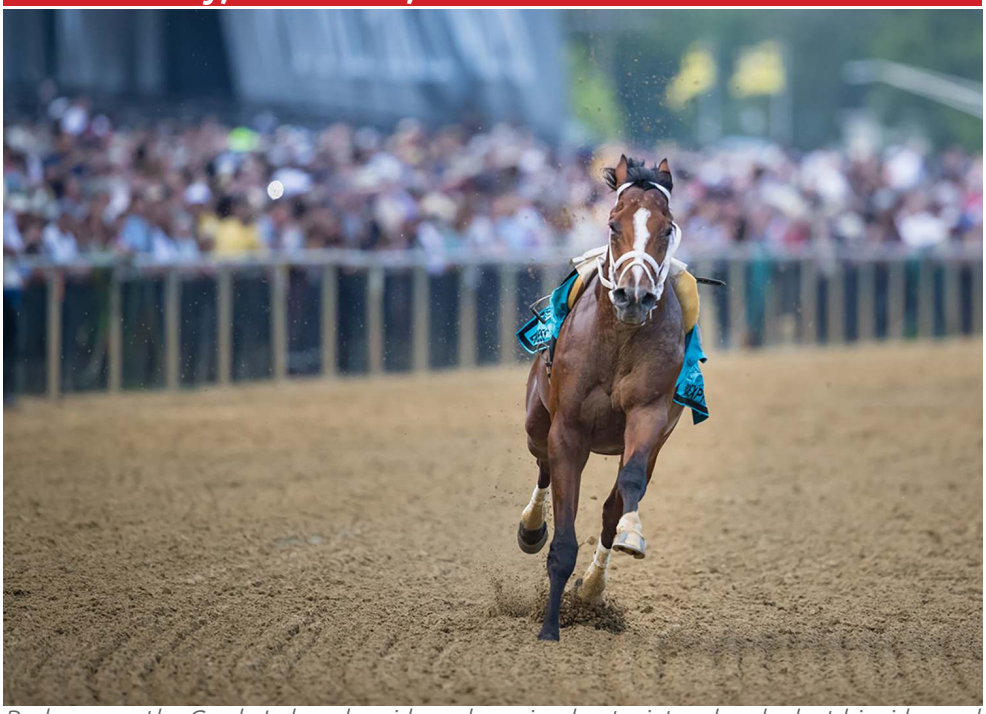

Bodexpress, the Grade I-placed maiden who gained notoriety when he lost his rider and ran loose throughout the GI Preakness S., makes his first start since the second leg of the Triple Crown in the second race at Gulfstream Park West Monday. "He's famous now," Gustavo Delgado, Jr., assistant trainer to his father, said. "He's famous maybe for the reasons we don't want him to be famous for, but we take that in a very humble way." | *EquiSport Photos*

CATHOLIC BOY RETURNS IN KNICKERBOCKER **8**

Multiple Grade I winner Catholic Boy (More Than Ready) faces seven rivals when he returns to the races in the GII Knickerbocker S. at Belmont Park Monday.

BREEDERS' CUP SUNDAY BULLETIN **9**

Code of Honor (Noble Mission {GB}) and Come Dancing (Malibu Moon) had Breeders' Cup works at Belmont Saturday and Diamond Oops (Lookin at Lucky) will be aimed at the GI Breeders' Cup Dirt Mile.

The Week in Review *(cont. from p1)*

Omaha Beach won the Oct. 5 GI Santa Anita Sprint Championship by grinding down a legitimate 3-5 favorite who is one of the nation's best six-furlong specialists. Omaha Beach was also dealing with older foes for the first time after not having raced for half a year, and he galloped out energetically after the effort.

Omaha Beach's connections have three GI Breeders' Cup race options (Classic, Sprint, Dirt Mile) under consideration. While there are pros and cons to each, the choice that would infuse a welcome jolt of excitement into the two-day festivities is the Classic.

That's because Omaha Beach was the nation's "now" horse before the Derby, and he's the "now" horse, well...now.

This is a fan-favorite colt who consistently breaks running, asserts himself in the pack with authority, then settles into a rhythmic cadence to control the tempo. Last spring, over increasing distances in two Oaklawn Park stakes, we saw him swat away length-of-stretch challenges from two top-level 3-year-olds (one of them the juvenile champion). The female side of his pedigree resonates with dirt stayers. Speed-figure disciples say Omaha Beach's numbers are legit, and every Beyer rating he's earned has been faster than his previous efforts through an eight-race career, capped by a 103 in his most recent race.

There's also some jockey intrigue pertaining to the Classic and Mike Smith, Omaha Beach's regular rider. Back in the spring, Smith chose Omaha Beach as his Kentucky Derby mount over '**TDN Rising Star**' Roadster (Quality Road), whom he had ridden to victory for trainer Bob Baffert in the GI Santa Anita Derby. But Omaha Beach ended up scratching, Smith picked up a late Derby mount on a 24-1 shot who ran 11th, and Roadster, paired with his own replacement after Smith opted off and it was too late for Baffert to re-commit to him, ran 16th.

Now, just last week, Baffert relieved Smith of his duties on '**TDN Rising Star**' and potential Classic favorite **McKinzie** (Street Sense) after Smith's tactics aboard McKinzie in the Sep. 28 GI Awesome Again S. at Santa Anita didn't result in the 3-5 favorite being able to reel in 25-1 long shot **Mongolian Groom** (Hightail). Smith had ridden McKinzie in all 12 of the colt's lifetime races, including four Grade I victories.

Although it was not Baffert's intent, taking Smith off of McKinzie perhaps prevented the jockey from having to make another uncomfortable business decision that could have arisen if Omaha Beach ends up getting pointed for the Classic.

Cont. p4

Breeding and racing a NY-SIRED NY-BRED
has never been so richly rewarding . . .

NY-SIRED NY-BREDS EARN DOUBLE BREEDER AWARDS

Will your mare be on the right side of the fence in 2020?

NY-breds offered at Fasig-Tipton
The Saratoga Fall Sale, October 15

nytbreeders.org | 518.587.0777

NYBREDS.COM
NEW YORK THOROUGHBRED BREEDING & DEVELOPMENT FUND
Visit our website or call 518.388.0174

THE NEW YORK STALLION STAKES SERIES

Featuring 10 stakes worth
$2.3 million
including a pair of
$500,000
races for NY-sired juveniles
foaled anywhere

EMPIRE NEW YORK SHOWCASE
Belmont Park - October 19
Eight stakes races
for NY-breds worth
$1,750,000

So what about McKinzie?

Of the horses verbally committed to the Classic by their connections, McKinzie would right now rate as the tepid favorite. He shares some similarities to Omaha Beach in that in 2018 his Triple Crown season also got wiped out (leg injury). McKinzie resurfaced last fall to win his Grade I comeback off a half-year layoff (Pennsylvania Derby), then was 12th, beaten 31 lengths, in last year's GI Breeders' Cup Classic (the only time he has not finished first or second in his career).

McKinzie | *Janet Garaguso*

At ages 2 and 3, McKinzie swished his tail in stretch runs when Smith called upon him for more and when Smith went to the whip, giving the impression that the colt wasn't overly fond of engaging in the heat of battle. This year, through most of his 4-year-old season, McKinzie seemed to have outgrown that bad habit, and he showed more fortitude and focus down the lane in winning the GI Whitney S. and near-missing in two other Grade Is.

But somewhere along the line, Smith's preferred game plan for McKinzie evolved into letting the colt break alertly, floating him to the outside of potential trouble on the clubhouse turn, then conceding the lead on the backstretch before picking off the pacemaker(s) turning for home. This worked to perfection in McKinzie's May 3 GII Alysheba S. win at Churchill Downs and again in the Whitney at Saratoga.

But in McKinzie's final tune-up prior to the Classic, it didn't. He broke on top in the Awesome Again, drifted three deep on the first turn, then let the second-longest shot in the field, Mongolian Groom, assume command. McKinzie advanced in hand upon his prey more or less as planned some 2 1/2 furlongs out, but when Mongolian Groom wouldn't back down in the stretch, Smith hit McKinzie twice, and when the second crack of the crop elicited nothing more than a tail swish, Smith relented and McKinzie could manage only second.

Kentucky October Yearlings
OCTOBER 21-24 ▪ 10AM
LEXINGTON, KY
RECENT SUCCESS...
ANNALS OF TIME
SWORD DANCER S. (G1) on 8/24
BRITISH IDIOM
DARLEY ALCIBIADES S. (G1) on 10/4
MONGOLIAN GROOM
AWESOME AGAIN S. (G1) on 9/28
ADVENTIST
GREENWOOD CUP S. (G3) on 10/5
1,600 CATALOGUED
Fasig-Tipton
859.255.1555 | fasigtipton.com

Smith was subsequently sacked from McKinzie, and last Wednesday Joel Rosario was named by Baffert to ride the colt in the Classic.

Other Top Classic contenders

Higher Power (Medaglia d'Oro) is actually the horse out of the Awesome Again who has the most upside heading into the Classic. He stumbled badly at the start then was rushed up into traffic and was difficult to settle. After advancing readily a half-mile out, he still had trouble finding a clear path in a short field and was no match for the top two by the time he hit his best stride to finish third.

For a running line that likely indicates his true ability, refer back to Higher Power's rousing GI Pacific Classic score in which he unleashed a bold move and was still hand-ridden at the quarter pole while every competitor behind him was under a desperate drive.

Higher Power | *Horsephotos*

Code of Honor (Noble Mission {GB}) spent the better part of his spring being labeled as a light-bodied, late-foaled underachiever who needed races to set up in favor of his distance-pedigreed closing style in order for things to go his way. He got put up to second from third in the controversial Derby DQ (even though he did not take advantage of a huge rail opening off the turn to win it all).

Then, after sitting out the rest of the Triple Crown, Code of Honor re-emerged as a new and improved battler, parlaying impressive wins in the GIII Dwyer S. and the GI Travers S.

But in the GI Jockey Club Gold Cup, even though Code of Honor engaged in a spirited drive over the final furlong with **Vino Rosso** (Curlin) that came up only a nose short at the wire, he really should have prevailed considering how the front-running Vino Rosso had already been softened up by two other strong rivals before Code of Honor took him on.

Kentucky
October
Yearlings

OCTOBER 21-24
LEXINGTON, KY

GRADE 1
Sire Power!

AMERICAN PHAROAH
CANDY RIDE
COMPETITIVE EDGE
CONSTITUTION
CURLIN
EMPIRE MAKER
FLATTER
GHOSTZAPPER
GOLDENCENTS
HARD SPUN
INTO MISCHIEF
KITTEN'S JOY
MEDAGLIA D'ORO
MORE THAN READY
PIONEEROF THE NILE
SPEIGHTSTOWN
TAPIT
TWIRLING CANDY
UNCLE MO
WAR FRONT

1,600 CATALOGUED

Fasig-Tipton
859.255.1555 | fasigtipton.com

Code of Honor ended up being awarded the victory via DQ over (in my opinion) a minor jostling infraction, yet his Derby and Jockey Club Gold Cup lapses relating to not being able to seal the deal remain concerns heading to Santa Anita for the Classic.

Elate (Medaglia d'Oro) is reportedly being pointed to the Classic rather than the GI Distaff, and the Classic's 10 furlongs is the chief reason. She is 3-for-3 lifetime at that distance, and would be a credible threat at a square mutuel price as a seasoned mare taking on male horses.

These are all capable Classic contenders. But if Omaha Beach doesn't join this cast of characters in the culminating race of the Breeders' Cup, the Classic will be without the nation's "now" horse, and it will lack the key plot point the series needs to ensure the storyline remains intriguing right up until the end.

Share this story

CAN'T WAIT TO GET YOUR TDN BREAKING NEWS AND RACE RESULTS?

Click Here to sign up for TDN Alerts

Tamarkuz Yearlings Hit the Mark for Buyers

(cont. from p1)

Tamarkuz started off his career in Europe, winning twice as a 2-year old over the all-weather. He was then moved to Dubai and switched to the dirt surface at Meydan. He won four races in a row there as a 5-year-old, including the G2 Godolphin Mile, G3 Firebreak S., and G3 Burj Naharr.

From there he traveled back to the States, joining Kiaran McLaughlin's stable. During his 6-year-old campaign, he was second in the GI Forego S. at Saratoga and in the GII Kelso H. at Belmont. Tamarkuz topped off his career by winning the GI Breeders' Cup Dirt Mile by 3 1/2 lengths, beating Eclipse Award winners Gun Runner, Accelerate, and Runhappy. He retired with earnings of almost $2 million, becoming Speightstown's leading earner at stud.

Tamarkuz has an adaptable pedigree as a sire, with winners on both dirt and turf in his family. He is the first foal out of the Lemon Drop Kid mare Without You Babe, who has gone on to produce two other stakes horses, including Without Parole (GB), a Royal Ascot winner. His dam is a half to Stay Thirsty, winner of the GI Travers S. and GI Cigar Mile H.

Barnes said that Tamarkuz's conformation and pedigree will make him a stallion capable of producing dirt and turf runners.

WHEN NEGATIVES ARE POSITIVE...

SHE HAS RUN **4** NEGATIVE THORO-GRAPH NUMBERS IN HER CAREER AND SHE IS ONLY **4 YEARS OLD**.

THIS PUTS HER INTO ELITE COMPANY AS IT IS MORE THAN ANY OF THE BELOW MARES DID IN THEIR **ENTIRE** RACE CAREERS.

SONGBIRD
($9,000,000 FTNOV18)

STELLAR WIND
($6,000,000 KEENOV17)

ABEL TASMAN
($5,000,000 KEEJAN19)

THE MAGIC OF MIDNIGHT BISOU

NOVEMBER 5

Bloom RACING STABLE

Fasig-Tipton

ELITE SALES

"Speightstown really stamps his stock by color and size," said Barnes. "Tamarkuz has really nice hindquarters, just like his father. But I think, with his dam by Lemon Drop Kid, it stretched him out a bit. He's a little leggier than a typical Speightstown sprinter. With his pedigree, Tamarkuz is very adaptable as a sire, especially with the turf-type horses that Lemon Drop Kid tends to throw as the bottom side of the pedigree."

Click the photo above to watch TDN's video on Tamarkuz

Barnes also talked about the type of horse that Tamarkuz has been producing.

"We've obviously bred quite a few of our own mares to him, so we have a crop of yearlings and a crop of foals to look at. They're a fairly consistent group. They've got nice, beautiful bodies to them. We're really pleased with what we see."

Tamarkuz's weanlings sold well last year at the November Keeneland sale, with four selling at an average of $82,500, and two of those hitting six figures.

This fall's Keeneland September sale was also a big success for Tamarkuz as his first-crop yearlings averaged over $112,000 and the first five to go through the ring reached six figures. His top-priced yearling went for $280,000, purchased by Three Amigos. Consigned by Glenwood Farm, the colt is the first foal out of the Street Cry (Ire) mare Mama Tembu and is from the same family as Justify.

Another top-priced yearling sold for $220,000 to Michael Dorsey. Out of the mare Surrender, the colt is a half to the stakes winner Surrender Now.

Barnes said that the farm was pleased with these results.

"We were so happy with these sales results, and really pleased for the breeders," Barnes said. "I think off a $10,000 stud fee in 2019, all the breeders have got to be really excited by his future prospects and what they're able to sell for."

Tattersalls
October 1
Grade 1
Winner

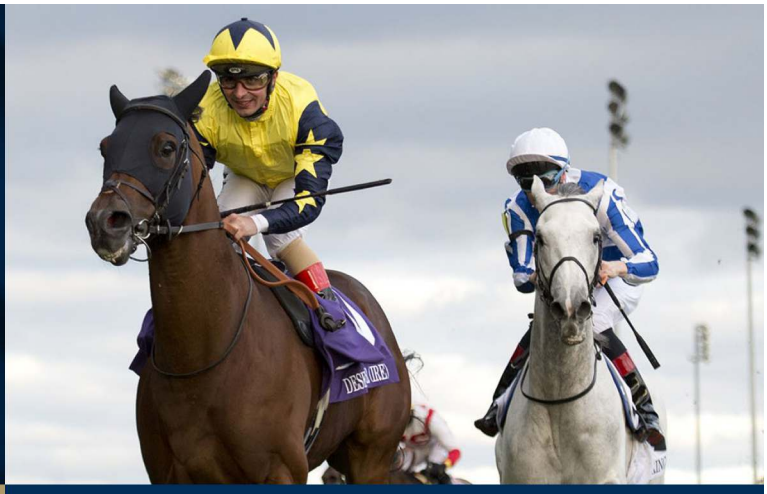

DESERT ENCOUNTER
CANADIAN INTERNATIONAL STAKES, Gr. 1
sold **Tattersalls October Yearling Sale, Book 1**
by **Tally-Ho Stud**
to **Rabbah Bloodstock**
for **32,000 gns**

Tattersalls
Autumn Horses in Training Sale
October 28 - 31
Tel: +44 1638 665931 www.tattersalls.com

Barnes continued, “I think the buyers were obviously really happy with what they saw. They paid a premium for them.”

The success of Tamarkuz’s offspring in the sales ring has not got unnoticed by breeders.

Barnes noted, “The foals sold very well last year, which was nice. That has actually helped increase his book size. He’s bred a larger book each year, which is very unusual in today’s market. Usually you see a decline through the first three years. I suspect we’ll see an even bigger book of mares for him in 2020.”

Share this story

CATHOLIC BOY RETURNS IN KNICKERBOCKER

Multiple Grade I winner **Catholic Boy** (More Than Ready) faces seven rivals when he returns to the races in the nine-furlong GII Knickerbocker S. over the turf at Belmont Park Monday afternoon. The 4-year-old, who won the GI Belmont Derby over the turf and the GI Travers S. over the main track last year, has been off since finishing second in the July 6 GII Suburban H.

Catholic Boy | *Horsephotos*

“We’re happy with him at the moment,” trainer Jonathan Thomas said of the bay. “It seemed like a good opportunity to run looking right at us. It’s at home and he’s run well here. We’re just trying to get a gauge on him and see where we’re at. If he runs well, it’s a good platform into a possible Breeders’ Cup start. It’s a bit of a learning experience on where we’re at with him at the moment, but we’ve been happy with his training. We’re taking one step at a time, but it’ll point to where to go.”

Catholic Boy, who is two-for-two over the Belmont lawn, will be making just his third start of the year. He opened his 2019 campaign with a win over the Pimlico turf in the May 18 GII Dixie S.

Cont. p9

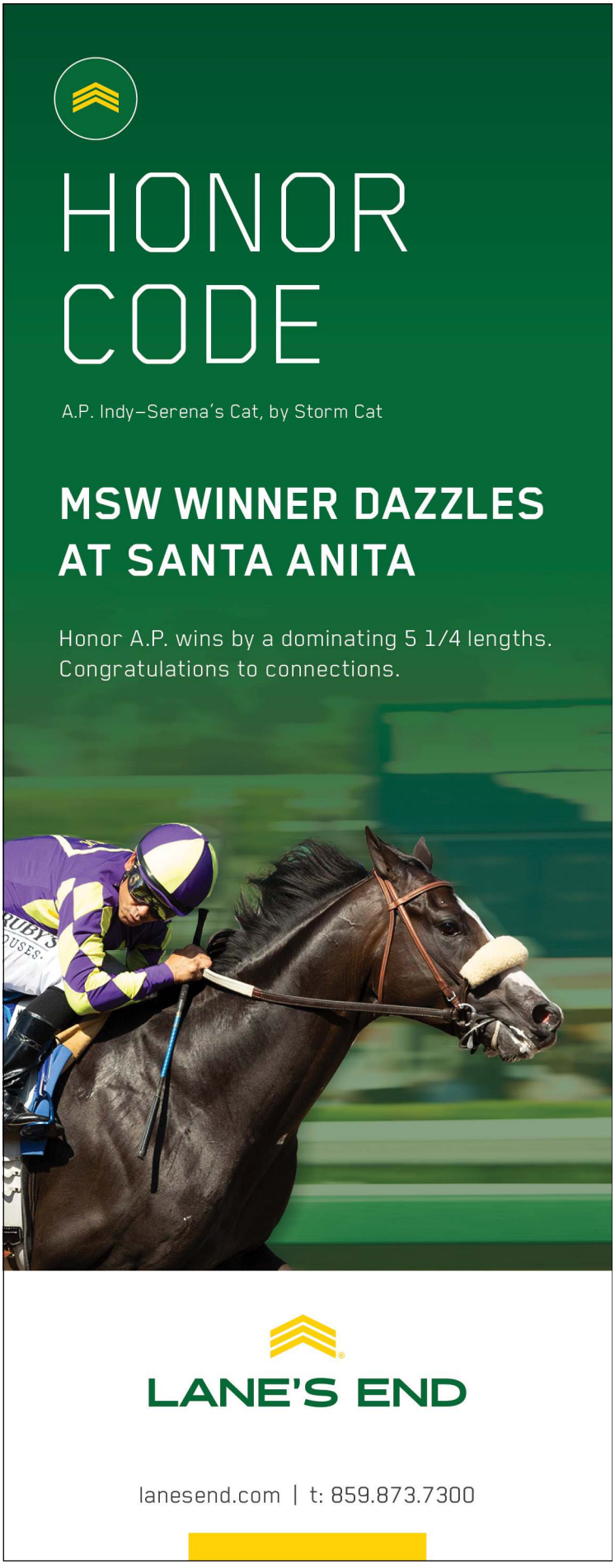

Godolphin homebred **Lucullan** (Hard Spun) will be looking to earn the first graded score of his career in the Knickerbocker. The 5-year-old most recently finished third--before being demoted to fourth--in the Sept. 14 GI Woodbine Mile. He won the Lure S. at Saratoga in August.

Matt Schera's **Glorious Empire (Ire)** (Holy Roman Emperor {Ire}), winner of last year's GI Sword Dancer Invitational, ended 2018 with a score in the Dec. 15 GII Fort Lauderdale S., but disappointed when sixth as the favorite in the Sept. 21 GIII Baltimore/Washington International Turf Cup S. in his only subsequent start.

"I hope he's the same horse that he was last year," said trainer Jim "Chuck" Lawrence. "Going distances like a mile and an eighth, a mile and three-eighths and a mile and a half are where he's at his best. A mile is a little too short for him. I was a little disappointed that we went after the horse on the lead last time. He was on the lead at the seven-eighths and went 1:21 flat which was nice to see. Since then, he's trained forwardly, eating well and he looks good. It all comes down to pace, so we'll see how it sets up."

Glorious Empire led at every point of call in his three graded stakes wins, but Lawrence said the trip is up to jockey Edgar Prado, who piloted the Irish-bred to victory in the Fort Lauderdale, as well as a Delaware Park allowance last June.

"I wouldn't be surprised if he rode him the way he did at Delaware last year, which was not on the lead but just off it," Lawrence said.

SUNDAY'S BREEDERS' CUP NOTES

Two-time Grade I-winning sophomore **Code of Honor** (Noble Mission {GB}) worked an easy half-mile in :50.65 (46.55) at Belmont Park Saturday as he begins preparations for the Nov. 2 GI Breeders' Cup Classic at Santa Anita.

"I thought he looked great," trainer Shug McGaughey said. "We're just getting him started again and he went off easy, finished up well, galloped out great and came back in good order. So we'll come back next weekend and get a solid work into him."

Code of Honor, winner of the GI Runhappy Travers S. in August, was most recently promoted to victory in the Oct. 5 GI Jockey Club Gold Cup.

Also breezing Saturday at Belmont Park ahead of the Breeders' Cup, **Come Dancing** (Malibu Moon) worked five furlongs in 1:00.44 (1/14) over the training track.

Coming off wins in the GI Ballerina S. and GII Gallant Bloom H., the 5-year-old is expected to make her next start in the GI Breeders' Cup F/M Sprint.

Come Dancing | *Susie Raisher*

"She was smooth. Just really, really comfortable," trainer Carlos Martin said of the work. "She just does things so easily. Rajiv [Maragh] just nudged her a little bit and she just took off. I wanted to get a decent work into her, but not squeeze the lemon dry and still have some time for the Breeders' Cup. I wanted to go between a minute and 1:01 and just get her to finish a bit the last eighth and she did that. I think they got her last quarter in :23 1/5, but she really did it the right way. She didn't draw a breath after, cooled out really sensationally."

Tobey Morton and Chuck Hovitz's **Crystalle** (Palace Malice) tuned up for the Nov. 1 GI Breeders' Cup Juvenile Fillies Turf with a four-furlong work over the turf in :50.04 (18/23) Sunday at Belmont.

Winner of the Aug. 29 P.G. Johnson S., Crystalle was most recently second in the Sept. 29 GII Miss Grillo S. She worked in company with stablemate Famished (Uncle Mo), --four furlongs in :50.77 (22/23).

Cont. p10

PRE-ENTRY CLOSES OCTOBER 21, 2019! $30 Million in Purses & Awards
NEXT STOP: BREEDERS' CUP WORLD CHAMPIONSHIPS
ALL STARTERS OUTSIDE OF CALIFORNIA RECEIVE TRAVEL AWARDS!
For more information, call (859) 514-9422 or visit members.breederscup.com • Nov. 1-2 • Santa Anita Park

Diamond Oops Points Towards Dirt Mile

Diamond Oops (Lookin at Lucky) was most recently second over the lawn in the Oct. 5 GI Shadwell Turf Mile at Keeneland, but the 4-year-old is likely to be back on the main track for the Nov. 2 GI Breeders' Cup Dirt Mile.

"I talked to my partners and we are going to the Breeders' Cup for the Dirt Mile," trainer Patrick Biancone said. "That's our first choice. If he doesn't get in for some reason, he'll go in the Sprint."

Diamond Oops won the GIII Smile Sprint H. in June and was second behind Imperial Hint (Imperialism) in the July 27 GI Alfred G. Vanderbilt H.

"I think he's better on dirt, to be honest with you," said Biancone. "The plan for the [Shadwell] Mile was to give him a good mile before we go to California. He's a nice horse. He's a very nice horse."

Diamond Oops, owned by Patrick L. Biancone Racing LLC, in partnership with Diamond 100 Racing Club, Amy Dunne, and DP Racing LLC, won three of his first four starts as a 2-year-old, but was sidelined for most of his sophomore season.

"He had a pulled flexor in his pastern. It is very rare--the first time I've seen that," Biancone said. "My partners have been very patient and now he's just showing up. He has to improve, he lost so many months of training at three. Every race he seems to get better and better. Hopefully, he'll keep going. He better."

Diamond Oops | *Coglianese*

Math Wizard Tunes Up for Classic

Math Wizard (Algorithms), who most recently upset the GI Pennsylvania Derby at 31-1, tuned up for a start in the Nov. 2 GI Breeders' Cup Classic with a three-furlong work in :35.80 (3/16) at Gulfstream Park Sunday.

"It went good. It went to plan. He went three-eighths and galloped out really good. He did it with his ears pricked," trainer Saffie Joseph, Jr. said. "Edgard Zayas was on him. He had a lot of energy and is showing all the signs that he's moving forward, which is good because he'll need to improve four or five lengths to have a shot."

Math Wizard | *Equi-Photo*

At Gulfstream Park West Sunday morning, Matalona Thoroughbreds LLC's **Stormy Embrace** (Circular Quay) breezed five furlongs in 1:03.40 (1/1) for a scheduled start in the GI Breeders' Cup F/M Sprint. The Kathleen O'Connell-trained mare won a fees-paid berth in the championship race with her win in the GII Princess Rooney S. at Gulfstream June. 29.

Share this story

Click Here
to be added to our mailing list to receive the TDN in your inbox every day

NOMINATED BREEDERS' CUP NOMINATED
GET THE BREEDERS' CUP ADVANTAGE. NOMINATE YOUR 2019 WEANLINGS BY OCT. 15.
For more information, visit www.members.breederscup.com or call (859) 514-9423.

NEWS ROUNDUP

sponsored by BIEDERMAN REAL ESTATE • AUCTIONEERS

KEENELAND COLLEGE SCHOLARSHIP DAY FRIDAY

Keeneland is partnering with Thoroughbred industry groups to offer 18 scholarships worth a total of $70,000 to students as part of its College Scholarship Day Friday.

Students can pre-register online to be eligible for scholarship drawings by clicking here, with students who pre-register Monday eligible to win a $2,000 scholarship and an ultimate fan experience. Online registration is available through Thursday at 5 p.m. ET.

Contributing to the $70,000 in scholarship money to be awarded Friday are:

- Keeneland and the Kentucky Thoroughbred Association have increased their combined scholarship contribution from $10,000 to $20,000. Drawings for a $2,000 scholarship will be held following each of the day's 10 races.
- Two $10,000 Runhappy Scholarships will be awarded. The Runhappy Scholarships, presented by Jim and Linda McIngvale, owners of champion Runhappy, who stands at Claiborne Farm in Paris, Kentucky, have been a College Scholarship Day feature since Keeneland's 2016 Spring Meet.
- Six Thoroughbred industry partners--Claiborne Farm, Glen Hill Farm, Hinkle Farms, Paramount Sales, Solis/Litt Bloodstock and Taylor Made Farm--each will award a $5,000 scholarship for a combined total of $30,000. The scholarships will be coupled with exclusive farm experiences.

Amplify, a grassroots program that aims to provide a platform to connect young people interested in horse racing with career and resource information, as well as industry mentors, coordinated the involvement of the six Thoroughbred industry partners.

Share this story

TRUSTED IN CENTRAL KENTUCKY SINCE 1994
Click Here to View Our Current Listings
BIEDERMAN REAL ESTATE • AUCTIONEERS

BIEDERMANREALESTATE.COM 859.277.2030 | LEXINGTON, KENTUCKY

TWIRLING CANDY
Candy Ride (ARG) - House of Danzing, by Chester House
GAMBLE'S CANDY WINS THE RULING ANGEL S. AT WOODBINE
Congratulations to owner Ivan Dalos and breeder Tall Oaks Farm.
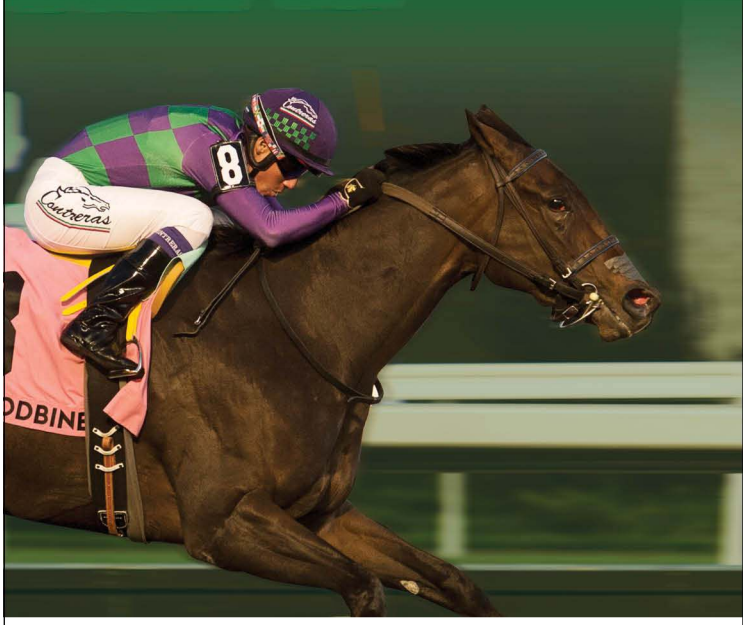
LANE'S END
lanesend.com | t: 859.873.7300

Sunday, Gavea, Brazil
GRANDE PREMIO LINNEO DE PAULA MACHADO-G1, BR$112,200, Gavea, 10-13, 3yo, 2000mT, 1:59.12, fm.

1--**HARD BOILED (BRZ), 125, c, 3, by Wild Event**
1st Dam: Rainbow Bright (Brz) (G1SP-Brz), by Blush Rambler
2nd Dam: Lamparina, by Roy
3rd Dam: Kuda, by Strawberry Road (Aus)
1st BLACK-TYPE WIN. O-Stud Monte Parnaso/Quintella; B-Haras Santa Maria de Araras (Brz); T-Roberto Solanes; J-Carlos Lavor. Lifetime Record: 2-2-0-0. *Full to Como Quiera (Brz), G1SP-Brz. **Click for eNicks report & 5-cross pedigree. Werk Nick Rating: B.**

2--**Abu Dhabi (Brz)**, 125, c, 3, Agnes Gold (Jpn)--Fugazi (Brz), by Crimson Tide (Ire). O-Haras Das Estrelas; B-Haras Rio Dois Irmaos (Brz); T-R.M. Lima.

3--**Mondragon (Brz)**, 125, c, 3, Setembro Chove (Brz)--Ella Bird, by A.P. Indy. O/B-Haras Figueira do Lago (Brz); T-D. Guignoni.

Margins: 2 3/4, 3/4, 5. 4.70, 10.70, 2.10.

Also Ran: Coracao Sureno (Brz), Keith (Brz), Hector Gold (Brz), Norgaard (Brz), Volare (Brz), Ucayali (Brz). **Click here for the free Equineline.com catalogue-style pedigree.**

Life's Work: John Phillips

PRESENTED BY THE KEENELAND LIBRARY | THOROUGHBRED DAILY NEWS
UNIVERSITY OF KENTUCKY LIBRARIES' LOUIE B. NUNN CENTER FOR ORAL HISTORY

The TDN is proud to partner with the Keeneland Library and the University of Kentucky Libraries' Louis B. Nunn Center for Oral History on the Life's Work Project. This month, we feature John Phillips of Darby Dan, who talks about the origins of the farm going back to Daniel Boone, E.R. Bradley, and his own grandfather, John Galbreath.

There are several different ways to consume the content, including abridged, medium-length, and complete videos, as well as a podcast and written story. Links appear below.

TDN Video (5 minutes)

Keeneland YouTube video (45 minutes)

UK Nunn Center video (1hr45m)

TDN Podcast (23 minutes)

TDN Look article (with video and podcast)

NEW VOCATIONS
RACEHORSE ADOPTION PROGRAM

- Top-notch rehabilitation & retraining care
- Thorough screening of adopters
- Follow-up after adoption
- TAA accredited

NEW VOCATIONS
newvocations.org

REHAB.
RETRAIN.
REHOME.®

From the Broman Collection

6-time NYTB Outstanding Breeders Award Winners

featuring mares in foal to:
**ARMY MULE, MACLEAN'S MUSIC,
LORD NELSON, MO TOWN,
UNION JACKSON, ETC.**

The Saratoga Fall Sale: **3, 7, 31, 43, 49, 59, 66, 68 and 69**

Sequel New York

NYBREDS.COM

Monday, Belmont, post time: 5:11 p.m. EDT

KNICKERBOCKER S.-GII, $200,000, 3yo/up, 1 1/8mT

PP	HORSE	SIRE	OWNER	TRAINER	JOCKEY	ML
1	Dr. Edgar	Lookin At Lucky	Canzone, Sr., Peter J. and Eloise	Tagg	Davis	10-1
2	Glorious Empire (Ire)	Holy Roman Emperor (Ire)	Matthew Schera	Lawrence, II	Prado	9-2
3	Lucullan	Hard Spun	Godolphin, LLC	McLaughlin	Saez	5-2
4	Argonne	Tizway	William L. Clifton, Jr.	Bond	Alvarado	20-1
5	Olympico (Fr)	Rajsaman (Fr)	Dubb, Michael, Madaket Stables, Wonder Stables and Bethlehem Stables LLC	Brown	Ortiz, Jr.	8-1
6	Cullum Road	Quality Road	Three Diamonds Farm	Maker	Franco	15-1
7	Catholic Boy	More Than Ready	LaPenta, Robert V., Madaket Stables, Siena Farm & Twin Creeks Racing Stables	Thomas	Castellano	7-5
8	Noble Indy	Take Charge Indy	Repole Stable	Pletcher	Ortiz	12-1

Breeders: 1-Frederick M. Allor & Michael T. Barnett, 2-Patrick Grogan, 3-Darley, 4-Philip Robertson & Brenda Robertson, 5-Snig Elevage, 6-Hargus and Sandra Sexton & Silver FernFarm, LLC, 7-Fred W. Hertrich III & John D. Fielding, 8-WinStar Farm, LLC

Thursday, Keeneland, post time: 4:57 p.m. EDT

SYCAMORE S.-GIII, $150,000, 3yo/up, 1 1/2mT

PP	HORSE	SIRE	OWNER	TRAINER	JOCKEY	WT
1	Changi	Giant Oak	Jeanne Marie Dolan	Dolan	Doyle	118
2	Midnight Tea Time	Midnight Lute	Bella Cavello Stables LLC	Sharp	Hernandez, Jr.	121
3	Space Mountain	Street Cry (Ire)	Hooties Racing LLC and Hui, Michael M.	Maker	Lanerie	121
4	Nakamura	Animal Kingdom	Staghawk Stables	Motion	Castellano	121
5	Focus Group	Kitten's Joy	Klaravich Stables, Inc. and Lawrence, William H.	Brown	Ortiz	125
6	Postulation	Harlan's Holiday	Runnymede Racing LLC	Matz	Vargas, Jr.	121
7	My Boy Jack	Creative Cause	Don't Tell My Wife Stables, Monomoy Stables & West Point Thoroughbreds	Desormeaux	Graham	121
8	Blended Citizen	Proud Citizen	Sayjay Racing, Hall, Greg & Hubbard, Brooke	O'Neill	Bravo	121
9	Zumurudee	Stormy Atlantic	DARRS, Inc.	Stidham	Gaffalione	121
10	Marzo	Medaglia d'Oro	Three Diamonds Farm	Maker	Geroux	121
11	Golden Dragon	Skipshot	Olympia Star, Inc.	Yanakov	Gazader	121

Breeders: 1-Al Ulwelling & Bill Ulwelling, 2-Alex G. Campbell, Jr. Thoroughbreds, LLC, 3-G. Watts Humphrey Jr. & St. George FarmLLC, 4-The Elkstone Group LLC, 5-Dixiana Farms LLC, 6-Juddmonte Farms Inc, 7-Brereton C. Jones, 8-Ray Hanson, 9-Double K LLC, Brookdale & Jack Swain III, 10-Stonestreet Thoroughbred Holdings LLC, 11-Mikhail Yanakov

THE SIGN OF SUCCESS

Look for the throughout the TDN graded stakes entries denoting Keeneland Sales Graduates.

KEENELAND

Friday, Keeneland, post time: 5:30 p.m. EDT

PIN OAK VALLEY VIEW S.-GIII, $150,000, 3yo, f, 1 1/16mT

PP	HORSE	SIRE	OWNER	TRAINER	JOCKEY	WT
1	Solar Kitten	Kitten's Joy	Turf Stable Racing, Six Column Stables & Nexus Racing Club	Wilkes	Landeros	118
2	Blowout (GB)	Dansili (GB)	Peter M. Brant	Brown	Velazquez	120
3	Carnival Colors (GB)	Distorted Humor	Godolphin, LLC	Stidham	Ortiz	120
4	Winter Sunset	Tapit	Coffeepot Stables and Phillips Racing Partnership	Catalano	Hill	120
5	Wildlife	Animal Kingdom	G. Watts Humphrey, Jr.	Oliver	Lanerie	118
6	Princess Causeway	Giant's Causeway	Winchester Place Thoroughbreds LLC	Wilkes	Hernandez, Jr.	120
7	Catch a Bid	Real Solution	Klaravich Stables, Inc.	Brown	Ortiz, Jr.	118
8	She'sonthewarpath	Declaration of War	Low, Lawana L. and Robert E.	Margolis	Sutherland	118
9	Maxim Rate	Exchange Rate	Slam Dunk Racing and Branham, James D.	Callaghan	Geroux	120
10	Turf War	War Front	Martin S. Schwartz	Brown	Rosario	118
11	The Mackem Bullet (Ire)	Society Rock (Ire)	Katsumi Yoshida	Ward	Gaffalione	120
12	Lady Prancealot (Ire)	Sir Prancealot (Ire)	Iavarone, Jules, Iavarone, M & McClanahan, Jerry	Baltas	Bravo	120
13	Hard Legacy	Hard Spun	The Estate of Marylou Whitney	Casse	Leparoux	120
14	Story Time	Broken Vow	Whisper Hill Farm, LLC	Amoss	Graham	118
15	Dalika (Ger)	Pastorius (Ger)	Bal Mar Equine, LLC	Stall, Jr.	Rosario	118

Breeders: 1-Kenneth L. Ramsey & Sarah K. Ramsey, 2-Dayton Investments Ltd, 3-Godolphin, 4-Phillips Racing Partnership, 5-Godolphin, 6-Calumet Farm, 7-Kenneth L. Ramsey & Sarah K. Ramsey, 8-Robert Low & Lawana Low, 9-Fred W. Hertrich III & John D. Fielding, 10-Calumet Farm, 11-Tally-Ho Stud, 12-Tally-Ho Stud, 13-Marylou Whitney Stables LLC, 14-Pin Oak Stud, LLC, 15-Gestut Ammerland

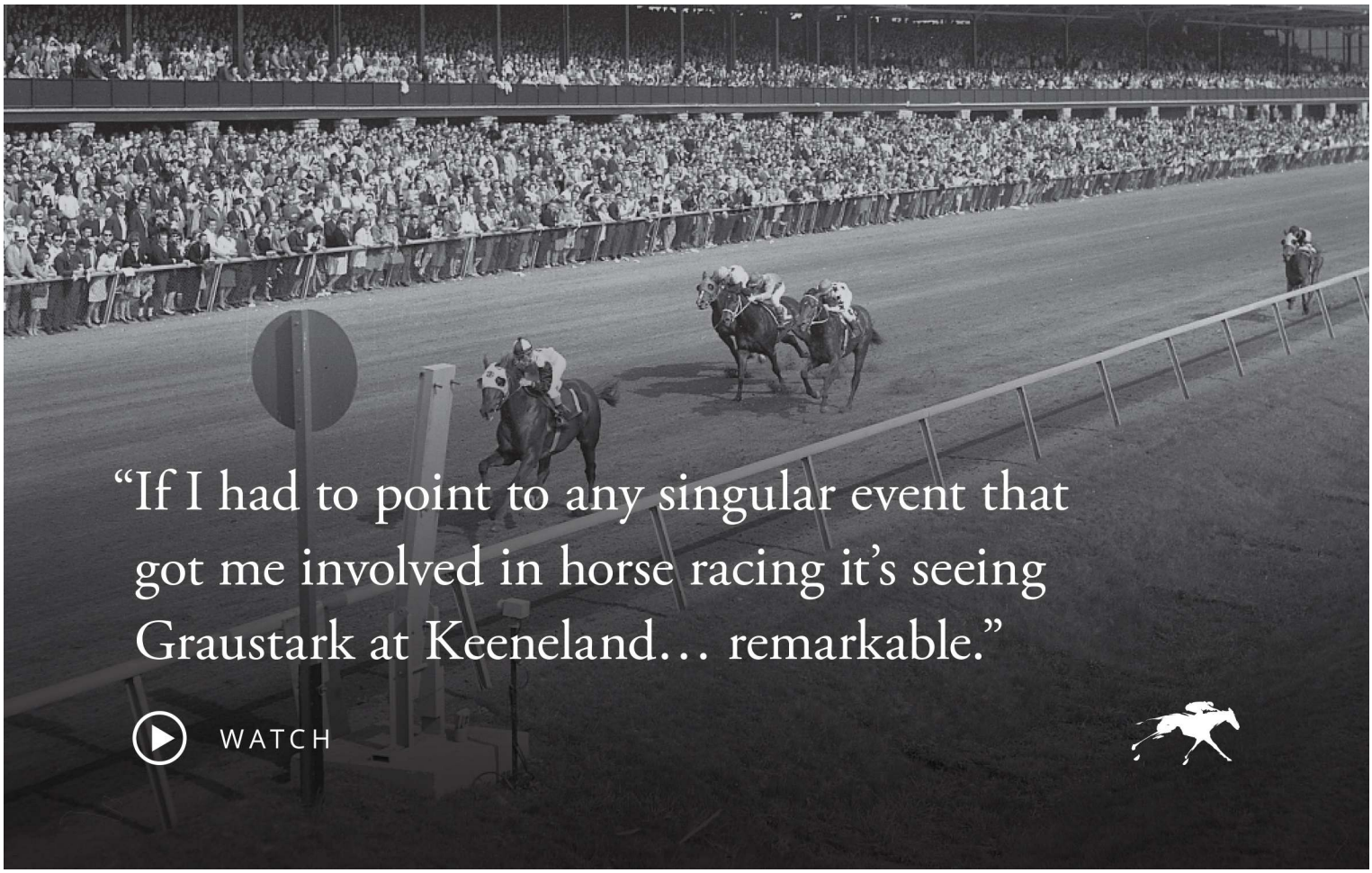

BLACK TYPE

IN ORDER OF PURSE:

RULING ANGEL S., C$113,400, Woodbine, 10-13, 3yo, f, 6 1/2f (AWT), 1:15.36, ft.

1--**GAMBLE'S CANDY, 116, f, 3, by Twirling Candy**
1st Dam: Forest Gamble, by Forest Wildcat
2nd Dam: Gambling Girl, by Secret Claim
3rd Dam: Dawn's Deputy, by Deputy Minister
1ST BLACK-TYPE WIN. O-Ivan Dalos; B-Tall Oaks Farm (ON); T-Josie Carroll; J-Luis Contreras. C$72,000. Lifetime Record: 6-3-0-0, $131,260. *1/2 to Blueblood (City Zip), SW, $140,319. **22nd SW for her sire (by Candy Ride {Arg}).

REGISTERED ONTARIO-BRED

2--**Ellyb**, 118, f, 3, Pioneerof the Nile--Eversmile, by Theatrical (Ire). ($360,000 Wlg '16 KEENOV). O-Audley Farm Stable; B-SF Bloodstock LLC (KY); T-Arnaud Delacour. C$20,000.

3--**Missmizz**, 118, f, 3, Mizzen Mast--Silimiss (GB), by Dansili (GB). ($32,000 Ylg '17 FTKTUR). O-DARRS, Inc.; B-Sangreal Investments, LLC (KY); T-Michael Stidham. C$10,000.

Margins: 1 1/4, NK, 1 1/4. Odds: 11.20, 9.60, 16.20.
Also Ran: O'Keeffe, Charmaine's Mia, Western Curl, Sister Nova, My Gal Betty, Double Medal, La Feve (Fr), Sister Peacock.
Scratched: Artilena, Regal Chant, Ciuri.

Gamble's Candy took three times to break her maiden, winning off by 4 1/4 lengths over this strip in July, but she was fourth after stalking the pace in a local allowance Aug. 4. Striking on the front end in a similar affair Sept. 1, the bay zipped three straight bullets, culminating in a five-panel move in :1:01 (1/13) over the synthetic here Oct. 7. Sent off at double-digit odds, the Tall Oaks Farm-bred pressed Sister Peacock (Real Solution) from the bell after a forward break. Taking over past a :44.54 half-mile, she began to open up on the field and held firm to claim her first black-type rosette. Forest Gamble foaled Cherokee Mist (City Zip) the year after Gamble's Candy, while in 2019 she had a filly by Orb. She was covered by City of Light this spring. The second dam, SW Gambling Girl (Secret Claim) produced MGSW Gamble's Ghost (Ghostzapper). **Click for the Equibase.com chart or VIDEO, sponsored by Fasig-Tipton.**

TDN APP version 2.5
Available on the App Store
Free Download

POINT OF ENTRY S., $102,750, Belmont, 10-13, 3yo/up, 1 1/2mT, 2:25.94, fm.

1--**RED KNIGHT, 122, g, 5, Pure Prize--Isabel Away, by Skip Away**. O/B-Trinity Farm, LLC (NY); T-William I. Mott; J-Junior Alvarado. $57,750. Lifetime Record: 17-7-4-1, $486,258. *1/2 to Macagone (Artie Schiller), MSW, $636,881.

2--**Paret (Aus)**, 119, g, 5, Harbour Watch (Ire)--Enduja (Aus), by Encosta de Lago (Aus). (110,000 Ylg '16 MMLJAN). O-Matthew Schera & Orangella Racing Stable; B-Qatar Bloodstock (AUS); T-James L. Lawrence, II. $20,000.

3--**Pillar Mountain (Ire)**, 120, c, 4, Kodiac (GB)--Bryanstown (Ire), by Galileo (Ire). (60,000gns Wlg '15 TATFOA; €75,000 RNA Ylg '16 GOFORB). O-Team Valor International; B-Bernard Cooke (IRE); T-Todd A. Pletcher. $12,000.

Margins: 1HF, 1 3/4, 4 1/4. Odds: 2.60, 22.30, 2.20.
Also Ran: Manitoulin, Carlino, Arrocha (Brz), Noble Indy.

Red Knight, who captured the H. Allen Jerkens S. over the winter, got back to the winner's circle for the first time in 2019 with a score in the Point of Entry S. Sunday at Belmont.

Second in the GII Dixiana Elkhorn S. in his seasonal debut Apr. 20 at Keeneland, the gelding was fifth in the GII Belmont Gold Cup Invitational S. June 7 before finishing last in the GII Bowling Green S. July 27 at Saratoga. Runner-up in the off-the-turf John's Call S. there Aug. 21, he was last seen running fifth against New York-breds in the local Ashley T. Cole S. Sept. 22. Off as the narrow second choice here, the chestnut traveled in a distant fifth as longshot Paret (Aus) tore off through fractions of :23.58, :48.32 and 1:13.44. Rapidly picking up ground on the leader nearing the half-mile pole, he was shuffled a bit off heels before shifting four wide at the top of the lane.

Red Knight | *Chelsea Durand*

Sweeping past the pacesetter at the sixteenth pole, he edged clear to score. Paret stayed on well to complete the exacta. The winner has a yearling half-brother by Magician (Ire).

"Halfway around there, the field started slowing down a little bit up front," winner rider Junior Alvarado said. "My horse got a little excited and he probably thought it was time to go. He got a little keen. I was able to loosen the reins and he calmed back down for me. When I moved to the outside heading into the stretch he responded very well ... This is the perfect distance for him. He was born to run this type of race. Everything matches perfect for him--his style and his build to be successful at a mile and a half." **Click for the Equibase.com chart or VIDEO, sponsored by Fasig-Tipton.**

ANOAKIA S., $78,351, Santa Anita, 10-13, 2yo, f, 6f, 1:10.81, ft.

1--**LEUCOTHEA, 120, f, 2, by Midshipman**

1st Dam: Any for Love (Arg) (G1SW-Arg, GSP-US, $237,957}, by Southern Halo

2nd Dam: Aludra (Arg), by Manguin

3rd Dam: Adja, by Cipol (Arg)

($40,000 Ylg '18 KEESEP). **1ST BLACK-TYPE WIN**. O-Altamira Racing Stable, SoCal Seven Racing and Brian McGoldrick; B-Woods Edge Farm, LLC (KY); T-Peter Miller; J-Abel Cedillo. $46,800. Lifetime Record: 5-2-0-0, $67,682. *1/2 to Distorted Love (Distorted Humor), GSP, $221,192.

WOODS EDGE FARM *GRADUATE*

2--**Shedaresthedevil**, 122, f, 2, Daredevil--Starship Warpspeed, by Congrats. ($100,000 Wlg '17 KEENOV; $20,000 RNA Ylg '18 KEESEP). O-Glencrest Farm, LLC and Qatar Racing Limited; B-WinStar Farm, LLC (KY); T-Simon Callaghan. $15,600.

WINSTAR BRED

TAYLOR MADE FOR YOU!

3--**Eclair**, 122, f, 2, Bernardini--Elbe (GB), by Dansili (GB). ($11,500 Ylg '18 FTKOCT; $420,000 2yo '19 FTSANA). O-Sarah Kelly and Jane Wiltz; B-Don Alberto Corporation (KY); T-Bob Baffert. $9,360.

TAYLOR MADE FOR YOU!

Purchased by Donato Lanni/Hill 'n' Dale Bloodstock

Margins: 8HF, 2 3/4, 2 1/4. Odds: 2.10, 1.10, 7.60.

Also Ran: Buyer's Remorse, Pure Xena, Bella Renella.

Leucothia employed the same front-running tactics that have served her so well in the past to earn her first taste of black-type in Sunday's Anoakia S. at Santa Anita. Hustled to the front from stall four, she was pressured by Pure Xena (Warrior's Reward) to her inside while Buyer's Remorse (Liam's Map) tried to take hold from the outside. It was in vain, however, as the chestnut was already gone while spurting clear on the turn, rolling home the easiest of winners over the closing Shedaresthedevil. Eclair rounded out the trifecta.

Seventh after a troubled trip in her debut going five furlongs at Ellis July 4, Leucothea bounced home an eye-catching 14 1/2-length winner when in against $62,500 maidens at Del Mar Aug. 15. Without any takers that day, she took a huge step up for the Aug. 31 GI Del Mar Debutante S., but faded to be eighth after prompting the early pace. Taking another shot at the big time in the 1 1/16-mile GI Chandelier S. Sept. 27, she was never given the chance to run as she bobbled at the start, unseating her rider in the process.

Click for the Equibase.com chart or VIDEO, sponsored by Fasig-Tipton.

Leucothea | *Benoit*

FANTASY S., C$75,000, Hastings Racecourse, 10-13, 2yo, f, 1 1/16m, 1:44.16, ft.

1--**INFINITE PATIENCE, 119, f, 2, by Sungold**

1st Dam: Montero (SW, $205,063), by Louis Quatorze

2nd Dam: Push Her, by Devil His Due

3rd Dam: Pushy, by Assert (Ire)

(C$35,900 RNA Ylg '18 BRCSEP). O-William Decoursey and R. N. H. Stable; B-William Decoursey (BC); T-Barbara Heads; J-Antonio Ambrosio Reyes. C$48,750. Lifetime Record: 5-5-0-0, $158,436. *1/2 to Raider (Stephanotis), MSW, $230,973.

2--**Enchanted Lady**, 119, f, 2, Langfuhr--Enchanted Woods, by Woodman. ($20,000 Ylg '18 KEEJAN). O-George Gilbert; B-Zayat Stables, LLC (KY); T-Philip Hall. C$15,000.

LANE'S END SALES GRADUATE

Hip 1868 - Half-sis sells at KeeNov with DENALI

3--**Miss Prospector**, 119, f, 2, Harbor the Gold--Clever Bird, by Awesome Again. ($30,000 Ylg '18 WASSEP). O-North American Thoroughbred Horse Company Inc.; B-Bret Christopherson (WA); T-Glen Todd. C$7,500.

Margins: 4 1/4, 13 3/4, 14HF. Odds: 0.10, 10.60, 4.55.

Also Ran: Everything's Quiet.

Infinite Patience proved she was worthy of her 1-10 backing with yet another dominating victory in Sunday's Fantasy S. at Hastings. Vying for the early lead with Enchanted Lady through moderate fractions, the bay took over turning for home and ran away late to win with ease. A 9 1/4-length winner in her career debut over this track in July, she reeled off three consecutive stakes victories, including the most recent in the Sept. 21 Sadie Diamond Futurity against fellow British Columbia bred fillies. **Click for the Equibase.com chart or VIDEO, sponsored by Fasig-Tipton.**

IN ORDER OF PURSE:

7th-Woodbine, C$77,600, Alw (NW1X)/Opt. Clm ($56,830), 10-13, 2yo, 7 1/2fT, 1:30.63, fm.

CORSI (c, 2, Honor Code--Beth's Bling {SP}, by City Zip), a first-out winner sprinting over the local all-weather track Sept. 15, was given a 9-5 repeat chance switching to turf here and settled in fourth behind fractions of :24.21 and :47.91. Drawing steadily closer on the latter half of the turn, he hooked up with Clear Destination (Seek Again) soon after straightening for home and wore down that game rival to prevail by a half-length. The victor has a yearling Congrats half-sister and a weanling half-brother by Kantharos. His dam visited Flatter this season. Sales History: $55,000 RNA Ylg '18 KEESEP. Lifetime Record: 2-2-0-0, $75,294. **Click for the Equibase.com chart or VIDEO, sponsored by Fasig-Tipton.**

O-Glenn Sikura, Mario Serrani, Showay Chen & Stephen Crooks; B-Hill 'N' Dale Farms & M. Serrani (ON); T-Josie Carroll.

Hill 'n' Dale Bred, Raised and Sold
REGISTERED ONTARIO-BRED

8th-Keeneland, $77,300, Alw, 10-13, (C), 3yo/up, f/m, 5 1/2fT, 1:02.80, fm.

HOTSHOT ANNA (m, 5, Trappe Shot--Avalos {SP, $209,401}, by Holy Bull), winner of last year's GII Presque Isle Downs Masters S. and GIII Chicago H., suffered a rare defeat in her seasonal debut when second trying to defend her Chicago crown, but got right back on track with three straight victories this summer, most recently repeating in the Masters Sept. 16. Backed to 3-5 as part of an entry here, the chestnut stalked the pace of stablemate Aiken to Be (Aikenite) through splits of :22.08 and :45.64, took over from that one past midstretch and inched clear before holding sway late from Rocky Policy (Rock Slide) by a half-length. The victress's dam produced a Speightster colt this term before visiting Exaggerator. Sales History: $20,000 Ylg '15 KEESEP. Lifetime Record: MGSW, 23-11-6-1, $911,440. **Click for the Equibase.com chart or VIDEO, sponsored by Fasig-Tipton.**

O-Hugh H. Robertson; B-Paul Tackett (KY); T-McLean Robertson.

Hip 255 - Selling at KeeNov with TAYLOR MADE

6th-Keeneland, $74,965, Alw, 10-13, (NW2$X), 3yo/up, f/m, 5 1/2fT, 1:02.50, fm.

STILLWATER COVE (f, 3, Quality Road--Celibataire, by Broken Vow), victorious in last season's Bolton Landing S. at Saratoga, kicked off 2019 with a runner-up effort in the Limestone Turf Sprint S. here in April before finishing fourth in Belmont's GIII Soaring Softly S. the following month. Tiring to seventh in the one-mile GII San Clemente S. at Del Mar July 20, she was once again found wanting and had to settle for fourth in the 6 1/2-furlong Ladies Sprint at Kentucky Downs Sept. 7. Installed as the even-money choice in this cut back, she settled in fifth through a brisk opening quarter in :21.72. Fanned several paths wide turning for home, Stillwater Cove strode to the front down the center of the lane and was three lengths clear of Change of Control (Fed Biz) at the wire. Celibataire, responsible for a War Front filly in 2017, was a $180,000 KEEJAN purchase carrying a Union Rags colt the following year. The 8-year-old mare foaled a filly by Gun Runner earlier this season and was bred back to Justify. This represents the extended family of champion Personal Ensign (Private Account). Sales History: $45,000 RNA Ylg '17 KEESEP. Lifetime Record: SW, 10-3-1-0, $189,435. **Click for the Equibase.com chart or VIDEO, sponsored by Fasig-Tipton.**

O-Marcus Stables, LLC; B-Lofts Hall Stud & Ben Sangster (KY);T-Wesley A. Ward.

Stillwater Cove | *Coady*

9th-Santa Anita, $57,651, Alw (NW1$X)/Opt. Clm ($40,000), 10-12, 3yo/up, 1mT, 1:33.17, fm.
MOODY JIM (IRE) (c, 3, Moohaajim {Ire}--Nectar Grey {GB}, by Mastercraftsman {Ire}), third debuting at Cork in his native land May 10, was fourth in his Stateside bow June 29 at Churchill before graduating with a powerful late kick July 27 at Del Mar. Sixth in the GII Del Mar Derby last out Sept. 1, the gray was backed to 11-5 favoritism here and settled third last behind a runaway leader through splits of :22.27 and :45.24. Picking it up past the three-eighths pole, he surged into contention at the top of the lane and gradually wore down Wound Tight (Coil) to get up by a nose. The winner has an unraced Gutaifan (Ire) half-sister in Ireland named Sopransainthonore (Ire) and a yearling half-brother by Zebedee (GB). Sales History: €35,000 Ylg '17 SGASEP. Lifetime Record: 5-2-0-1, $71,517. **Click for the Equibase.com chart or VIDEO, sponsored by Fasig-Tipton.**
O-Red Baron's Barn LLC & Rancho Temescal LLC; B-L.E.G.I. di Massimo Parri (IRE); T-Jeff Mullins.

3rd-Laurel, $39,900, Alw (NW1X)/Opt. Clm ($62,500), 10-13, 2yo, 5 1/2fT, 1:03.55, fm.
MUCHMORETHANTHIS (c, 2, City Zip--Idoitmyway, by Unbridled's Song), a second-out graduate Sept. 4 at Colonial, was third in the course-and-distance Howard County S. Sept. 28 and broke sharply as a 9-10 favorite here. Backing away to sit third in the pocket off of a :23.33 quarter, the bay tipped three wide at the head of the stretch, poked his head in front three sixteenths from home and kicked clear to a 3 3/4-length success. Perfect Score (Majesticperfection) won a photo for the place. The winner is a half to Star Student (Student Council), MSW, $241,317. His dam is responsible for a yearling Orb filly and was bred to Kantharos this spring. Sales History: $30,000 Wlg '17 KEENOV; $80,000 Ylg '18 FTKOCT; $90,000 2yo '19 EASMAY. Lifetime Record: SP, 4-2-0-2, $68,340. **Click for the Equibase.com chart or VIDEO, sponsored by Fasig-Tipton.**
O-R. Larry Johnson & R. D. M. Racing Stable; B-Machmer Hall (KY); T-Michael J. Trombetta.

BRED BY, FOALED AND RAISED AT MACHMER HALL
SELECT SALES Graduate...Exceeding Expectations

© Copyright Thoroughbred Daily News.
This newspaper may not be reproduced in any form or by any means, electronic or mechanical, without prior written permission of the copyright owner, MediaVista. Information as to the American races, race results and earnings was obtained from results charts published by The Jockey Club Information Services and utilized here with their permission.

IN ORDER OF PURSE:
1st-Belmont, $72,750, Msw, 10-13, 3yo/up, f/m, 6f, 1:09.27, ft.
BRIDLEWOOD CAT (f, 3, Street Sense--Ithinkisawapudycat {SP}, by Bluegrass Cat) went off at 2-1 going a tick above a mile at Tampa Mar. 29 and faltered late to finish a distant fifth after showing the way early. Getting blinkers off and Johnny Velazquez on for this cutback in trip, the half-sister to GI Spinaway S. heroine Sweet Loretta (Tapit, $386,520) shot to the lead straight out of the blocks. Comfortably in front of favored Rapido Gatta (Adios Charlie) through a half in :22.69, the 3-1 second choice was running easily leaving the quarter pole and appeared to have more in the tank. Given her cue in the lane, the bay was given a flick of the whip in early stretch and only needed hand riding through the wire, winning by eight lengths over Rapido Gatta. First Command (War Front) was third. A half-sister to Canadian champion juvenile filly and GI Alcibiades S. scorer Spring in the Air (Spring At Last), Ithinkisawapudycat has an unraced 2-year-old colt by Constitution and a yearling colt by War Front. After foaling a colt by Tapit earlier this term, she was bred back to Uncle Mo. Sales History: $750,000 Ylg '17 KEESEP. Lifetime Record: 2-1-0-0, $41,500. **Click for the Equibase.com chart or VIDEO, sponsored by Fasig-Tipton.**
O-Bridlewood Farm; B-Ashview Farm & Colts Neck Stables (KY); T-Jonathan Thomas.

Bred, Raised and Sold by ASHVIEW FARM
Bridlewood Farm Training Graduate

Share this story

9th-Keeneland, $71,797, Alw, 10-13, (NW1X), 3yo/up, 1 1/16m, 1:44.23, ft.
ROYAL MESA (c, 3, Sky Mesa--Flashy Campaign {SP, $140,860}, by Political Force), overlooked at 20-1, stalked from third through early fractions of :23.65 and :48.11. Angled out coming off the home turn, he gained control late and drew off to score by 2 1/4 lengths over Patagonia (Strong Mandate). Off the board sprinting in his only start in 2018, he finished runner-up in a pair of Oaklawn routes earlier this winter before breaking through with a front-running win going 9 1/2 furlongs here Apr. 13. Facing tougher in the Churchill slop May 4, Royal Mesa never got into the mix, finishing a well-beaten 10th.

The winner's dam--Flashy Campaign--is also responsible for a yearling colt by Into Mischief and a colt foal from this year. She was bred back to Gun Runner. Lifetime Record: 6-2-2-0, $128,081. **Click for the Equibase.com chart or VIDEO, sponsored by Fasig-Tipton.**
O/B-Jerry Namy (KY); T-Philip A. Sims.

7th-Keeneland, $70,962, Msw, 10-13, 2yo, 6 1/2f, 1:16.32, ft. **SILVER PROSPECTOR (c, 2, Declaration of War--Tap Softly {MSP, $207,696}, by Tapit)**, third second out going 8 1/2 furlongs at Saratoga in August, was sixth cutting back last time in the Kentucky Downs Juvenile Turf Sprint Sept. 7. Slightly awkward at the start here, Silver Prospector hounded Telephone Talker (Wicked Strong) through opening fractions of :22.57 and :45.88. On even terms with that rival midstretch, the grey strode clear in the final strides to score by two lengths. Tap Softly was barren on the cover of Nyquist in 2018, but returned to foal a filly by Carpe Diem this term. She was bred to Maclean's Music. Sales History: $50,000 Ylg '18 KEESEP; $190,000 2yo '19 OBSAPR. Lifetime Record: 4-1-0-1, $63,200. **Click for the Equibase.com chart or VIDEO, sponsored by Fasig-Tipton.**
O-Ed & Susie Orr; B-Hargus & Sandra Sexton & Silver Fern Farm LLC (KY); T-Steven M. Asmussen.

Silver Prospector | *Coady*

2nd-Keeneland, $70,360, Msw, 10-13, 2yo, 1 1/16m, 1:45.76, ft. **CZECHMIGHT (c, 2, Street Sense--Czechers {MSW & MGSP, $298,349}, by Indian Charlie)**, an even fourth at Ellis Aug. 24, was sent off at 11-1 following a workmanlike four-furlong move here in :47.80 Oct. 6. Taken quickly to the front by Jose Ortiz, the bay reeled off splits of :23.92 and :47.69 with Elite Class (Will Take Charge) and favored Lucky Curlin (Curlin) in close pursuit. Narrowly ahead turning for home, he raced in tandem with Elite Class through the length of the lane and was a head in front of that rival at the wire. Lucky Curlin stayed on for third. The winner is a half to Switzerland (Speightstown), MGSW, $489,404. Czechers, who sold for $180,000 at KEEJAN with Czechmight in utero, produced a filly by Union Rags last season. Returned to the sales ring later that year, she sold for $275,000 while carrying, and subsequently foaling, a filly by Connect. She was bred back to Speightstown. Sales History: $310,000 Ylg '18 KEESEP. Lifetime Record: 2-1-0-0, $45,100. **Click for the Equibase.com chart or VIDEO, sponsored by Fasig-Tipton.**
O-SF Racing LLC, Starlight Racing, Madaket Stables LLC, Frederick Hertrich, III, John D. Fielding & Golconda Stables; B-Czechers Partnership (KY); T-Rodolphe Brisset.

LANE'S END SALES GRADUATE
1/2-sis sells @ KEENOV w/ BUCKLAND HIP 1412
HIP 1708-1/2 SIS SELLS AT KEENOV WITH INDIAN CREEK

Czechmight | *Coady*

4th-Belmont, $62,000, (S), Msw, 10-13, 2yo, 1m, 1:37.06, ft. **PRINCE OF PHAROAHS (c, 2, American Pharoah--My Dixie Doodle, by Dixie Union)** was eighth in his career bow here going six furlongs on the turf against statebred rivals Sept. 20 and was given a 5-2 chance to get things right in this move to the main track. To the front early, he held the advantage at every call, rolling home a five-length winner over Forever Wicked (Wicked Strong). This is the 15th winner for American Pharoah (by Pioneerof the Nile). My Dixie, who sold for $200,000 at KEEJAN carrying a son of Candy Ride (Arg), produced a colt by California Chrome in 2018. She was most recently bred to Klimt. Lifetime

Record: 2-1-0-0, $34,410. **Click for the Equibase.com chart or VIDEO, sponsored by Fasig-Tipton.**
O/B-Dr. Jerry Bilinski & Harry Patten (NY); T-Linda Rice.

2nd-Santa Anita, $51,755, Msw, 10-13, 3yo/up, 5 1/2fT, 1:02.29, fm.
BIG RUNNUER (c, 4, Stormy Atlantic--Elusive Luci, by Elusive Quality), sent off at 8-1 for this belated unveiling, took the lead early and never looked back, winning by four lengths over favored Shandling (Distorted Humor). Sales History: $95,000 Ylg '16 KEESEP. Lifetime Record: 1-1-0-0, $30,000. **Click for the Equibase.com chart or VIDEO, sponsored by Fasig-Tipton.**
O-Juan J. Garcia; B-Mercedes Stables LLC (KY); T-Victor L. Garcia.

Raised and Sold by BURLESON FARMS

6th-Santa Anita, $51,755, (S), Msw, 10-13, 3yo/up, f/m, 5 1/2fT, 1:03.45, fm.
GRINNINGEARTOEAR (f, 3, Smiling Tiger--Finish Rich in Nyc, by Gotham City) set the pace before fading to fourth in a well-bet debut July 6 at Los Alamitos and was made a 7-5 proposition switching to turf here. Not off all that great, the chestnut was nudged along early to track from a close third through a :22.29 quarter. Drawing alongside pacesetting Hot Magistrate (Unusual Heat) passing the furlong grounds, she started to do the better work at the sixteenth marker and edged away to best that foe by a half-length. The victress has full-sisters from each of the past two seasons and her dam visited Smiling Tiger once more this spring. Sales History: $70,000 Ylg '17 BARSEL. Lifetime Record: 2-1-0-0, $32,400. **Click for the Equibase.com chart or VIDEO, sponsored by Fasig-Tipton.**
O-Blinkers On Racing Stable, Boyan Bennett, Georgetti Cahee, Allen Harris, Rahemtulla Preszler, Robin, Smith, Thomas, Wagner & Zapp; B-Martin Bach (CA); T-Brian J. Koriner.

3rd-Santa Anita, $51,404, Msw, 10-13, 2yo, 1m, 1:37.94, ft.
HONOR A. P. (r, 2, Honor Code--Hollywood Story {MGISW, $1,171,105}, by Wild Rush) improved on a last-out second sprinting at Del Mar Aug. 17 by rolling home an easy open-length winner at Santa Anita Sunday afternoon. Sent to the front early, the son of dual Grade I-winning Hollywood Story dictated terms through splits of :23.05 and :47.44. Taken on by Tizamagician (Tiznow) approaching the stretch, the hulking dark bay had more than enough in reserve to put that one away in the final furlong and rolled home to an easy 5 1/4-length tally. Tizamagician was well clear for the place. Honor A. P., the eighth winner for his freshman sire (by A.P. Indy), is a half to Miss Hollywood (Malibu Moon), SW, $151,430; Hollywood Star (Malibu Moon), MGSP, $182,757; and Hoorayforhollywood (Storm Cat), MSP, $212,819. Hollywood Story produced a filly by Curlin this season before being bred to Tapit. Sales History: $850,000 Ylg '18 FTSAUG. Lifetime Record: 2-1-1-0, $42,200. **Click for the Equibase.com chart or VIDEO, sponsored by Fasig-Tipton.**
O-C R K Stable LLC; B-George Krikorian (KY); T-John A. Shirreffs.

Consigned by Hill 'n' Dale Sales Agency

Share this story

1st-Santa Anita, $50,000, Msw, 10-13, 2yo, 5 1/2f, 1:04.60, ft.
HIGH VELOCITY (c, 2, Quality Road--Ketel Twist {GSP, $192,477}, by Dixie Union), a $350,000 Keeneland September buy, showed a sharp worktab for this debut, punctuated by a local half-mile from the gate in :46 3/5 (1/28) Oct. 3, and was knocked down to 7-10 favoritism. Tracking the speed of longshot Prince Magician (Cairo Prince) through fractions of :22.27 and :45.76, the bay took over passing the sixteenth pole and edged clear to a two-length score over the pacesetter. The victor has a yearling half-sister by Nyquist and his dam visited West Coast this term. Sales History: $350,000 Ylg '18 KEESEP. Lifetime Record: 1-1-0-0, $30,000. **Click for the Equibase.com chart or VIDEO, sponsored by Fasig-Tipton.**
O-Gary & Mary West; B-Dell Ridge Farm, LLC (KY); T-Bob Baffert.

Hip 1096-Dam sells at KeeNov with Paramount Sales
HIP #703 - HALF-SIS. SELLS AT FTKOCT W/ DROMOLAND FARM

Share this story

9th-Monmouth, $46,625, Msw, 10-13, 2yo, f, 1m 70y, 1:44.50, ft.
FIFTYSHAYS OFGREEN (f, 2, Bernardini--Divine Dispatch, by Touch Gold), third going a mile at Belmont last time out Sept. 8, was given a 4-1 chance following a recent four-furlong move in :48.01 at Parx Oct. 1. Fiftyshays ofgreen settled back in fourth as Persisto (Orb) led through initial fractions of :24.13 and :49.38. Swung out four wide approaching the quarter pole, she took over in the lane and, despite drifting late, she was 2 1/2 lengths ahead of Persisto at the wire. Favored Fashion Babe (Curlin) was third. Fiftyshays ofgreen is the latest registered produce out of Divine Dispatch, who is a half-sister to Grade I winner Composure (Touch Gold), herself the dam of Grade II scorer Penwith (Bernardini); and graded-winner Ready Set (Touch Gold). Sales History: $100,000 Ylg '18 KEESEP. Lifetime Record: 4-1-1-2, $50,850. **Click for the Equibase.com chart or VIDEO, sponsored by Fasig-Tipton.**
O-Leonard Green & Sean Shay; B-Gainesway Thoroughbreds Ltd. (KY); T-John C. Servis.

Bred & Consigned by GAINESWAY
Hidden Brook Florida Graduate

7th-Monmouth, $44,250, Msw, 10-13, 3yo/up, f/m, 1mT, 1:38.59, fm.
TILTINGATWINDMILLS (f, 3, Kitten's Joy--Silver Holiday, by Purim) finished with interest to be fourth debuting Aug. 24 at Saratoga and was crushed down to 1-10 here. Finding her way to the pocket in fourth behind a :23.37 quarter, the gray was shuffled back one spot past a :47.54 half. Angling off the rail going by three quarters in 1:12.91, she took over inside the eighth pole and skipped clear to a 5 1/2-length graduation. Pepper Pot (Morning Line) was second best. The victress's dam produced a Divining Rod filly this season before being bred to Jimmy Creed. Sales History: $22,000 Ylg '17 FTKOCT. Lifetime Record: 2-1-0-0, $32,400. **Click for the Equibase.com chart or VIDEO, sponsored by Fasig-Tipton.**
O-Klaravich Stables, Inc.; B-Kenneth L. & Sarah K. Ramsey (ON); T-Chad C. Brown.

de Meric Stables Purchase and Graduate
REGISTERED ONTARIO-BRED

4th-Gulfstream West, $39,000, Msw, 10-13, 2yo, f, 6 1/2f, 1:18.78, ft.
CHOOSE JOY (f, 2, Munnings--Elegantly, by Arch), sent to the lead from post seven, was narrowly in front through initial fractions of :22.30 and :45.56. Cutting the corner turning for home, she drew off in the final stages to best Glory Dia (Dialed In) by 1 1/4 lengths. Favored Freezer Burn (Kantharos) was third. Elegantly is also responsible for a yearling colt by Mshawish. Sold for $16,000 at KEENOV in 2018 carrying a filly by Fed Biz, the granddaughter of GI Breeders' Cup Sprint heroine Desert Stormer (Storm Cat) was bred to Acclamation this season. This represents the family of dual Grade I winner Better Lucky (Ghostzapper). Sales History: $35,000 2yo '19 OBSOPN. Lifetime Record: 1-1-0-0, $22,800. **Click for the Equibase.com chart or VIDEO, sponsored by Fasig-Tipton.**
O/T-Steven Dwoskin; B-Colts Neck Stables LLC (KY).

SGV THOROUGHBREDS GRADUATE

TODAY'S FEATURED VIDEO REPLAYS
CLICK HERE to watch all of our featured video replays.
sponsored by Fasig-Tipton

*$850K Fasig-Tipton Saratoga graduate **Honor A. P.** (Honor Code) breaks his maiden in style at Santa Anita*

FIRST & SECOND-CROP RUNNERS
sponsored by JUSTICE REAL ESTATE

FIRST-CROP STARTERS TO WATCH: MONDAY, OCTOBER 14

American Pharoah (Pioneerof the Nile), Ashford Stud, $100,000
162 foals of racing age/15 winners/4 black-type winners
7-Gulfstream West, Msw 7 1/2fT, SEAGAL, 12-1
$162,000 OBS APR yrl

Bakken (Distorted Humor), Stoneridge Farm, $1,500
35 foals of racing age/4 winners/1 black-type winner
6-Hastings Racecourse, $75K Ascot Graduation S., 1 1/16m, BAKTURA, 3-1

Carpe Diem (Giant's Causeway), WinStar Farm, $25,000
124 foals of racing age/10 winners/0 black-type winners
3-Presque Isle Downs, Msw 1m, AUTOGRAPH, 9-2

Constitution (Tapit), WinStar Farm, $15,000
123 foals of racing age/15 winners/3 black-type winners
1-Parx Racing, Msw 6f, FASTROADAHEAD, 10-1
$7,000 KEE SEP yrl

Fast Anna (Medaglia d'Oro), Three Chimneys Farm, $7,500
83 foals of racing age/9 winners/3 black-type winners
1-Parx Racing, Msw 6f, FAST INTENTIONS, 8-1

Global Power (Pulpit)
3 foals of racing age/0 winners/0 black-type winners
2-Thistledown, Msw 6f, POWERS OUT, 7-2

Golden Lad (Medaglia d'Oro), Northview Stallion Station, $5,000
67 foals of racing age/3 winners/0 black-type winners
5-Parx Racing, Msw 1m, BRILLIANT CHASE, 5-1
$15,000 EAS MAY 2yo
5-Laurel, Aoc 5 1/2fT, PAISLEY SINGING, 12-1
$1,000 EAS OCT yrl

Imagining (Giant's Causeway), Anchor & Hope Farm, $7,500
54 foals of racing age/4 winners/0 black-type winners
5-Parx Racing, Msw 1m, PERFECT DAYDREAM, 20-1

Japan (Medaglia d'Oro), Waldorf Farm
37 foals of racing age/1 winner/0 black-type winners
5-Parx Racing, Msw 1m, RONIN WARRIOR, 8-1

Lea (First Samurai), Claiborne Farm, $7,500
72 foals of racing age/6 winners/2 black-type winners
7-Gulfstream West, Msw 7 1/2fT, ROYAL CHANT, 12-1
$14,000 RNA FTK FEB wnl; $22,000 RNA OBS MAR yrl

Lent (Pulpit), Emerald Acres, $1,800
11 foals of racing age/5 winners/0 black-type winners
6-Hastings Racecourse, $75K Ascot Graduation S., 1 1/16m, HE'S RELENTLESS, 30-1

Normandy Invasion (Tapit), Spendthrift Farm, $3,500
52 foals of racing age/1 winner/0 black-type winners
3-Presque Isle Downs, Msw 1m, VERY REPLACEABLE, 8-1
$25,000 EAS OCT yrl

Race Day (Tapit), Spendthrift Farm, $6,000
95 foals of racing age/10 winners/4 black-type winners
2-Thistledown, Msw 6f, IT'S A MANS WORLD, 3-1

Summer Front (War Front), Airdrie Stud, $10,000
97 foals of racing age/8 winners/1 black-type winner
3-Presque Isle Downs, Msw 1m, BAYTOWN CHAPEL, 15-1
$1,500 KEE SEP yrl

Tapiture (Tapit), Darby Dan Farm, $7,500
123 foals of racing age/15 winners/1 black-type winner
7-Gulfstream West, Msw 7 1/2fT, MISS CHEENY, 30-1
$22,000 RNA KEE NOV wnl; $3,000 KEE SEP yrl

Wicked Strong (Hard Spun), Spendthrift Farm, $7,500
130 foals of racing age/12 winners/1 black-type winner
7-Gulfstream West, Msw 7 1/2fT, MUDSLIDE WICKED, 10-1
$3,000 KEE SEP yrl

SECOND-CROP STARTERS TO WATCH: MONDAY, OCTOBER 14
Fed Biz (Giant's Causeway), WinStar Farm, $10,000
187 foals of racing age/53 winners/4 black-type winners
1-Parx Racing, Msw 6f, PRECIOUS, 5-2

Mark Valeski (Proud Citizen), Airdrie Stud, private
57 foals of racing age/16 winners/1 black-type winner
2-Gulfstream West, Msw 1m, TORTOLA PRIDE, 30-1
$1,000 OBS WIN wnl

ADDITIONAL RACING

STAKES RESULTS:
WEST VIRGINIA BREEDERS' CLASSIC S., $270,000, Charles Town, 10-12, (S), 3yo/up, 1 1/8m, 1:53.73, ft.
1--**CASTLE BOUND, 122, g, 6, Windsor Castle--Bound To, by Boundary**. **1ST BLACK-TYPE WIN**. O/B-Taylor Mountain Farm (WV); T-James W. Casey; J-Gustavo Larrosa. $135,000. Lifetime Record: 30-8-3-6, $287,093. *Full to Bound to Windsor, MSW, $126,586.
2--**Opera Nite**, 122, g, 4, Gattopardo--Nite Rainbow, by Evening Kris. O/B-Germania Farm Inc. (WV); T-Jeff C. Runco. $59,400.
3--**North Atlantic**, 122, g, 6, Ghostzapper--Capricha, by Pleasant Colony. O/B-Coleswood Farm, Inc. (WV); T-Jeff C. Runco. $29,700.
Margins: HD, 3/4, 1HF. Odds: 68.20, 16.60, 2.30.

WEST VIRGINIA CAVADA BREEDERS' CLASSIC S., $157,500, Charles Town, 10-12, (S), 3yo/up, f/m, 7f, 1:26.37, ft.
1--**ANNA'S BANDIT, 122, m, 5, Great Notion--Onearmedbandit (SW, $304,878), by No Armistice**. O-No Guts No Glory Farm; B/T-John Robb (WV); J-Xavier Perez. $81,900. Lifetime Record: 30-14-3-6, $603,715.
2--**See Ya Manana**, 122, f, 4, Creative Cause--Ms Manana, by Graeme Hall. O-Huntertown Farm LLC; B-Heinz Joseph Steinmann (WV); T-Jeff C. Runco. $34,650.

THOROSTRIDE
lucas marquardt (917) 826-9603 or thorostride@gmail.com
photography
videography
virtual inspections
promotion

3--**Madeitouttaharlan,** 122, m, 7, Denis of Cork--Lighter Than Air, by Clever Trick. O-Patricia P. Pennington; B-Nicholas G Rizer (WV); T-Ollie L. Figgins, III. $17,325.
Margins: 5HF, 1, 2. Odds: 0.10, 12.00, 115.90.

GOLD CUP S., $100,000, Delta Downs, 10-12, (S), 3yo/up, 1m, 1:39.85, ft.
1--**TREVILION, 113, g, 3, Lone Star Special--Spotsylvania, by Marquetry**. **1ST BLACK-TYPE WIN**. O/B-Tigertail Ranch (LA); T-Victor Arceneaux; J-Diego Saenz. $60,000. Lifetime Record: 7-4-1-0, $143,250.
2--**Mageez**, 116, h, 6, Musket Man--Spaseeba, by Spectacular Bid. O-Double Dam Farm LLC; B-James A. Mcgehee (LA); T-Delmar R. Caldwell. $18,000.
3--**Jimi's a Star**, 118, g, 3, Star Guitar--Unusual Strike, by Unusual Heat. O/B-James A. Boyd (LA); T-Henry B. Johnson, Jr. $10,000.
Margins: 4, HD, NK. Odds: 3.80, 3.10, 14.20.

WEST VIRGINIA TRIPLE CROWN NUTRITION BREEDERS' CLASSIC S., $67,500, Charles Town, 10-12, (S), 2yo, f, 6 1/2f, 1:20.35, ft.
1--**BOUNDTOBEBAD, 118, f, 2, Windsor Castle--Bound To, by Boundary**. **1ST BLACK-TYPE WIN**. O/B-Taylor Mountain Farm (WV); T-James W. Casey; J-Christian Hiraldo. $34,425. Lifetime Record: 2-2-0-0, $48,105. *Full to Bound to Windsor, MSW, $126,586; and Castle Bound, SW, $287,903.
2--**Candyforacause**, 118, f, 2, Charitable Man--Candy One, by Yankee Victor. O/B-Taylor Mountain Farm (WV); T-James W. Casey. $14,850.
3--**Manarola**, 118, f, 2, Flat Out--French Sadie, by Successful Appeal. O/T-Javier Contreras; B-Schiano Racing Inc. (WV). $7,425.
Margins: 7HF, 1 3/4, NK. Odds: 11.00, 28.70, 2.60.

WEST VIRGINIA TOURISM OFFICE BREEDERS' CLASSIC S., $67,500, Charles Town, 10-12, (S), 3yo, f, 7f, 1:26.67, ft.
1--**PARISIAN DIVA, 120, f, 3, Freedom Child--Paris Heiress, by Wildcat Heir**. O/B-Melinda B. Golden (WV); T-Stacey R. Viands; J-J. D. Acosta. $35,775. Lifetime Record: 13-8-3-1, $242,170.
2--**C R Case's Legacy**, 120, f, 3, Fiber Sonde--Cedar Runs Case, by In Case. O/B-Cleil W. Albrite, Jr. (WV); T-Timothy C. Grams. $14,850.
3--**Amelia Bedelia**, 120, f, 3, Fed Biz--French Sadie, by Successful Appeal. O-David M. Raim; B-Schiano Racing Inc. (WV); T-Jeff C. Runco. $7,425.
Margins: 2HF, 1HF, 1 1/4. Odds: 0.20, 8.90, 6.90.

FIND US ON FACEBOOK
www.facebook.com/thoroughbreddailynews

WEST VIRGINIA THOROUGHBRED BREEDERS ASSOCIATION ONION JUICE BREEDERS' CLASSIC S., $67,500, Charles Town, 10-12, (S), 3yo/up, 7f, 1:25.37, ft.
1--**PENGUIN POWER, 122, g, 4, Fiber Sonde--Aye Robbin (MSP), by Robb**. O-David M. Raim; B-John D. McKee (WV); T-Jeff C. Runco; J-Arnaldo Bocachica. $35,775. Lifetime Record: 11-9-1-1, $177,625. *Full to Aye a Song, MSW, $172,605.
2--**Ellie's Lil Man**, 122, g, 6, Windsor Castle--Ellie Martin, by Olmodavor. O/B-Taylor Mountain Farm (WV); T-James W. Casey. $14,850.
3--**Ihearuknockin**, 122, g, 5, Windsor Castle--Jordans Road, by Speightstown. O/B-Gary L. Hemp (WV); T-Timothy C. Grams. $7,425.
Margins: 3HF, 3, 5HF. Odds: 0.20, 19.30, 6.50.

ALLOWANCE RESULTS:
**5th-Belmont, $80,520,** (NW2$X)/Opt. Clm ($62,500), 10-13, 3yo/up, 1 1/16mT, 1:42.07, fm.
CLASSIC COVEY (g, 5, Spring At Last--Walkabout Winner, by Aldebaran) Lifetime Record: GSP, 13-3-2-3, $225,040. O-Mrs. J. V. Shields, Jr. & E. J. M. McFadden, Jr.; B-J. V. Shields (KY); T-William I. Mott.

Another Webb Carroll Training Center Graduate

8th-Belmont, $70,420, (S), (NW2$X)/Opt. Clm ($40,000), 10-13, 3yo/up, 1m, 1:35.55, ft.
I LOVE JAXSON (g, 4, Flat Out--Procellous, by Smarty Jones) Lifetime Record: 15-4-1-0, $153,258. O-Drawing Away Stable; B-Saratoga Glen Farm, LLC (NY); T-Linda Rice. *$29,000 RNA Ylg '16 OBSWIN.

Consigned by McMAHON of Saratoga THOROUGHBREDS

4th-Santa Anita, $51,702, (S), (NW1$X)/Opt. Clm ($16,000), 10-13, 3yo/up, f/m, 1mT, 1:35.03, fm.
ABSOLUTELY PERFECT (f, 4, Vronsky--In Perfect Style, by Perfect Mandate) Lifetime Record: 5-2-1-1, $83,880. O-The Ellwood Johnston Trust & Taste of Victory Stables; B-Old English Rancho (CA); T-Dan Blacker.

5th-Remington, $43,350, (S), 10-12, (NW1X), 3yo/up, 5 1/2f, 1:05.21, ft.
POPFLY TWO SIX (g, 3, Notional--Everlastingly {SP, $173,257}, by Fistfite) Lifetime Record: 7-2-2-1, $53,689. O-Carol J. Nelson; B-Clark Otto Brewster (OK); T-Veronica Griggs. *$7,500 Ylg '17 HEROCT.

5th-Parx Racing, $41,250, (S), 10-13, (NW1BX), 3yo/up, 6f, 1:11.52, ft.
START MEEE (c, 3, Jump Start--Play With Me {SP}, by Grand Slam) Lifetime Record: 4-2-1-0, $61,600. O/B-NYKY Thoroughbreds (PA); T-Mark J. Reid.

6th-Remington, $40,000, 10-12, 3yo/up, 1 1/16mT, 1:40.87, fm.
TIZ PLUS (c, 3, Tizway--A Plus, by Smarty Jones) Lifetime Record: SW, 11-6-0-1, $124,294. O-Bronte Marshall; B-Paul Knapper (KY); T-Mindy J. Willis. *$1,700 Wlg '16 KEENOV.

7th-Indiana Grand, $34,500, (S), 10-12, (NW2L), 3yo/up, 1m 70y, 1:43.70, ft.
FLATOUTJUSTICE (g, 4, Flat Out--You Too, by You and I) Lifetime Record: 23-2-3-6, $85,273. O-Rancho Monarca, LLC; B-Justice Farm, Greg Justice (IN); T-Antonio Duran. *$9,000 RNA Ylg '16 KEESEP; $20,000 Ylg '16 PEDIND; $47,000 RNA 2yo '17 OBSAPR.

3rd-Zia, $33,250, 10-13, (NW3L), 3yo/up, f/m, 6f, 1:09.26, ft.
CASHCHECKORCHARGE (f, 3, Will Take Charge--Final Mesa {GSW, $211,602}, by Sky Mesa) Lifetime Record: 4-3-1-0, $45,720. O/B-Tom R. Durant (KY); T-Casey T. Lambert.

6th-Penn National, $33,004, (NW2X)/Opt. Clm ($25,000), 10-12, 3yo/up, f/m, 1m, 1:37.21, ft.
KEY LIGHT (f, 3, Munnings--Perfectly Candid {MSW, $244,718}, by Pleasantly Perfect) Lifetime Record: MSP, 10-3-3-3, $123,192. O-Tom Coulter; B-Arrowwood Farm (PA); T-Rodrigo Madrigal, Sr.

**9th-Fresno, $27,486,** (NW1$X)/Opt. Clm ($25,000), 10-12, 3yo/up, f/m, 1m, 1:37.81, ft.
CHICKATINI (f, 4, Bernardini--She's Cheeky {MGISP, $431,633}, by Black Minnaloushe) Lifetime Record: 13-2-1-1, $70,700. O/B-Sharon Alesia & Ciaglia Racing LLC (KY); T-Peter Eurton.

ADDITIONAL MAIDEN WINNERS:

Miss High Heels, f, 2, **Secret Circle**--Katys Gold Touch, (MSP, $174,599) by Touch Gold. Zia, 10-13, 6f, 1:11.37. B-Carent Stables (IL). *$3,000 Ylg '18 KEESEP. **1ST-TIME STARTER. ***Fifth winner for freshman sire (by Eddington).

Ann of Cleves, f, 2, **Verrazano**--Awesome Lass, by Awesome Again. Woodbine, 10-12, 7f (AWT), 1:22.30. B-Spring Farm (ON). *1/2 to Academic (Henny Hughes), Ch. 3yo Filly-Can & MGSW, $519,545; Awesome Fire (Strong Contender), SW, $329,495; and Secret Wish (Street Cry {Ire}), SW, $188,908.

Hip 1771 - Half-sis sells at KeeNov with DENALI

Something Natural, c, 2, **Violence**--Sheer Joy, by Gilded Time. Indiana Grand, 10-12, 1m 70y, 1:42.83. B-Julie Rini & Victor Zambrano (KY). *$87,000 Wlg '17 KEENOV; $160,000 Ylg '18 KEESEP; $130,000 2yo '19 OBSMAR.

SELECT SALES Graduate...Exceeding Expectations

PINHOOKED BY MACHMER HALL AND GREY DAWN STABLES

Alex's Strike, g, 3, **Afleet Alex**--Quite Sassy, by Smart Strike. Keeneland, 10-13, (C), 6f, 1:11.20. B-Vartan Vartanov (KY).

Anniversary Sale, c, 3, **Boisterous**--Openedforbusiness, by Successful Appeal. Fresno, 10-13, 6f, 1:11.62. B-Tommy Town Thoroughbreds, LLC (CA).

Rolinga, f, 3, **Champ Pegasus**--Farallon, by Good Journey. Fresno, 10-12, 6f, 1:11.90. B-Richard Barton Enterprises (CA). *$5,000 Ylg '17 NCAAUG. **1/2 to Hardcore Troubador (Roi Charmant), SW, $208,316.

Erin More, f, 3, **More Than Ready**--Erin Rose, by Purge. Belmont, 10-13, (C), 7fT, 1:21.31. B-Waterford Stables, Inc. (KY). *1/2 to McErin (Trappe Shot), SP, $121,525.

Blinkers, f, 3, **Stay Thirsty**--Wildcat Gold, by Forest Wildcat. Remington, 10-12, 6f, 1:10.93. B-Gentry Farms (KY). *$25,000 Ylg '17 FTKOCT.

Consigned by GAINESWAY

Take Chargechristy, f, 3, **Take Charge Indy**--Smart Timmie, by Smart Strike. Woodbine, 10-13, 1 1/16m (AWT), 1:45.03. B-William D. Graham (ON). *$90,000 Ylg '17 KEESEP.

Another Webb Carroll Training Center Graduate

ALL TDN WINNERS BY SIRE
sponsored by HARDACRE FARM

AFLEET ALEX, Alex's Strike, g, 3, o/o Quite Sassy, by Smart Strike. MCL, 10-13, Keeneland

AMERICAN PHAROAH, Prince of Pharoahs, c, 2, o/o My Dixie Doodle, by Dixie Union. MSW, 10-13, Belmont

BERNARDINI, Chickatini, f, 4, o/o She's Cheeky, by Black Minnaloushe. AOC, 10-12, Fresno

BERNARDINI, Fiftyshays Ofgreen, f, 2, o/o Divine Dispatch, by Touch Gold. MSW, 10-13, Monmouth

BOISTEROUS, Anniversary Sale, c, 3, o/o Openedforbusiness, by Successful Appeal. MSW, 10-13, Fresno

CHAMP PEGASUS, Rolinga, f, 3, o/o Farallon, by Good Journey. MSW, 10-12, Fresno

CITY ZIP, Muchmorethanthis, c, 2, o/o Idoitmyway, by Unbridled's Song. AOC, 10-13, Laurel

DECLARATION OF WAR, Silver Prospector, c, 2, o/o Tap Softly, by Tapit. MSW, 10-13, Keeneland

FIBER SONDE, Penguin Power, g, 4, o/o Aye Robbin, by Robb. West Virginia Thoroughbred Breeders Association Onion Juice Breeders' Classic S., 10-12, Charles Town

FLAT OUT, Flatoutjustice, g, 4, o/o You Too, by You and I. ALW, 10-12, Indiana Grand

FLAT OUT, I Love Jaxson, g, 4, o/o Procellous, by Smarty Jones. AOC, 10-13, Belmont

FREEDOM CHILD, Parisian Diva, f, 3, o/o Paris Heiress, by Wildcat Heir. West Virginia Tourism Office Breeders' Classic S., 10-12, Charles Town
GREAT NOTION, Anna's Bandit, m, 5, o/o Onearmedbandit, by No Armistice. West Virginia Cavada Breeders' Classic S., 10-12, Charles Town
HONOR CODE, Corsi, c, 2, o/o Beth's Bling, by City Zip. AOC, 10-13, Woodbine
HONOR CODE, Honor A. P., r, 2, o/o Hollywood Story, by Wild Rush. MSW, 10-13, Santa Anita
JUMP START, Start Meee, c, 3, o/o Play With Me, by Grand Slam. ALW, 10-13, Parx Racing
KITTEN'S JOY, Tiltingatwindmills, f, 3, o/o Silver Holiday, by Purim. MSW, 10-13, Monmouth
LONE STAR SPECIAL, Trevilion, g, 3, o/o Spotsylvania, by Marquetry. Gold Cup S., 10-12, Delta Downs
MIDSHIPMAN, Leucothea, f, 2, o/o Any for Love (Arg), by Southern Halo. Anoakia S., 10-13, Santa Anita
MOOHAAJIM (IRE), Moody Jim (Ire), c, 3, o/o Nectar Grey (GB), by Mastercraftsman (Ire). AOC, 10-12, Santa Anita
MORE THAN READY, Erin More, f, 3, o/o Erin Rose, by Purge. MCL, 10-13, Belmont
MUNNINGS, Choose Joy, f, 2, o/o Elegantly, by Arch. MSW, 10-13, Gulfstream West
MUNNINGS, Key Light, f, 3, o/o Perfectly Candid, by Pleasantly Perfect. AOC, 10-12, Penn National
NOTIONAL, Popfly Two Six, g, 3, o/o Everlastingly, by Fistfite. ALW, 10-12, Remington
PURE PRIZE, Red Knight, g, 5, o/o Isabel Away, by Skip Away. Point of Entry S., 10-13, Belmont
QUALITY ROAD, High Velocity, c, 2, o/o Ketel Twist, by Dixie Union. MSW, 10-13, Santa Anita
QUALITY ROAD, Stillwater Cove, f, 3, o/o Celibataire, by Broken Vow. ALW, 10-13, Keeneland
SECRET CIRCLE, Miss High Heels, f, 2, o/o Katys Gold Touch, by Touch Gold. MSW, 10-13, Zia
SKY MESA, Royal Mesa, c, 3, o/o Flashy Campaign, by Political Force. ALW, 10-13, Keeneland
SMILING TIGER, Grinningeartoear, f, 3, o/o Finish Rich in Nyc, by Gotham City. MSW, 10-13, Santa Anita
SPRING AT LAST, Classic Covey, g, 5, o/o Walkabout Winner, by Aldebaran. AOC, 10-13, Belmont
STAY THIRSTY, Blinkers, f, 3, o/o Wildcat Gold, by Forest Wildcat. MSW, 10-12, Remington
STORMY ATLANTIC, Big Runnuer, c, 4, o/o Elusive Luci, by Elusive Quality. MSW, 10-13, Santa Anita
STREET SENSE, Bridlewood Cat, f, 3, o/o Ithinkisawapudycat, by Bluegrass Cat. MSW, 10-13, Belmont
STREET SENSE, Czechmight, c, 2, o/o Czechers, by Indian Charlie. MSW, 10-13, Keeneland
SUNGOLD, Infinite Patience, f, 2, o/o Montero, by Louis Quatorze. Fantasy S., 10-13, Hastings
TAKE CHARGE INDY, Take Chargechristy, f, 3, o/o Smart Timmie, by Smart Strike. MSW, 10-13, Woodbine
TIZWAY, Tiz Plus, c, 3, o/o A Plus, by Smarty Jones. ALW, 10-12, Remington
TRAPPE SHOT, Hotshot Anna, m, 5, o/o Avalos, by Holy Bull. ALW, 10-13, Keeneland
TWIRLING CANDY, Gamble's Candy, f, 3, o/o Forest Gamble, by Forest Wildcat. Ruling Angel S., 10-13, Woodbine
VERRAZANO, Ann of Cleves, f, 2, o/o Awesome Lass, by Awesome Again. MSW, 10-12, Woodbine
VIOLENCE, Something Natural, c, 2, o/o Sheer Joy, by Gilded Time. MSW, 10-12, Indiana Grand
VRONSKY, Absolutely Perfect, f, 4, o/o In Perfect Style, by Perfect Mandate. AOC, 10-13, Santa Anita
WILL TAKE CHARGE, Cashcheckorcharge, f, 3, o/o Final Mesa, by Sky Mesa. ALW, 10-13, Zia
WINDSOR CASTLE, Boundtobebad, f, 2, o/o Bound To, by Boundary. West Virginia Triple Crown Nutrition Breeders' Classic S., 10-12, Charles Town
WINDSOR CASTLE, Castle Bound, g, 6, o/o Bound To, by Boundary. West Virginia Breeders' Classic S., 10-12, Charles Town

Text to sign up for the TDN's daily PDF email

Text **TDN** to **22828** to get started

TDN EUROPE
MONDAY, OCTOBER 14 2019

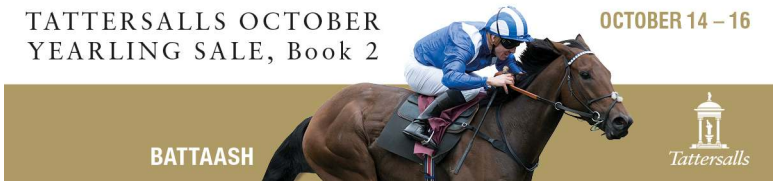

HIGH HOPES FOR NOMINATION 'DATING' SERVICE

Team Buyanom at the launch (from l to r): Chris Powell, Ted Voute, Francesca Cumani, Mike Madden & Luke Lillingston
Courtesy Buyanom.com

by Chris McGrath

Ted Voute remembers seeing a gap in the market when returning to Britain from Kentucky, 30-odd years ago. "I'd seen Lee Eaton at work in the States, and apart from Mary Hambro nobody else was consigning over here," he says. "And when you're in your twenties, you don't see any downside at all. We were lucky, within a year we were selling 150 horses. Now that I'm in my fifties, of course, I will look for—and see—all the threats. But I must say that if I was that age again, and bringing this to the market, I would feel just the same way now as I did back then. Because it's not inconceivable that in five years' time this will be the way everyone does business."

That enthusiasm is unsurprisingly matched by his partner in *buyanom.com*, an ambitious new enterprise launched in Newmarket last night. Unsurprising, because everyone who knows Luke Lillingston will be familiar with his eternally positive disposition. Between them, as such, they match their most obvious eligibility—namely, long experience of the business; and the trust of so many of its key players—with all the zeal of the youth they once shared.

It was back in Kentucky, in fact, that their paths first crossed: Lillingston was actually working for Eaton himself, while Voute was learning the ropes at Mill Ridge. **Cont. p2**

7TH ANNUAL SPORTING ART AUCTION HAS OUTSIZED EQUINE APPEAL *By T. D. Thornton*

In preparation for the seventh annual Sporting Art Auction at Keeneland's sales pavilion on Nov. 17, staffers at Cross Gate Gallery in Lexington, KY have been keeping an eye on the bloodstock marketplace to gauge how their own sale might go.

The reason?

"When the horse auction market is good, the art market is also good," explained Chelsea Dickson, the auction coordinator at Cross Gate, one of America's foremost galleries of fine sporting art.

"What we've also found that as we've evolved in our partnership with Keeneland and grown our reputation, we're getting higher and higher quality pieces each year," Dickson continued. "That's been really exciting for us, and exciting for our clients as well." **Cont. p4**

IN TDN AMERICA TODAY

THE WEEK IN REVIEW: THE NATION'S 'NOW' HORSE

In T. D. Thornton's latest The Week in Review, he makes a case for **Omaha Beach** (War Front) to run in the GI Breeders' Cup Classic. **Click or tap here to go straight to TDN America.**

PHOTO CALL (IRE)

STAR-STUDDED
OPPORTUNITY

GALILEO'S FASTEST
G1-WINNING FILLY IN AMERICA

DEFEATED ROYAL ASCOT WINNER **TEPIN** IN THE **FIRST LADY S. (G1)**, EARNING A **109 BEYER SPEED FIGURE**.

3/4-SISTER TO **G1 WINNERS MAGICAL** & **RHODODENDRON**

BRED FOR SUCCESS

IN FOAL TO ONE OF AMERICA'S HOTTEST YOUNG SIRES,
QUALITY ROAD
11 G1 WINNERS, INCL. 3 ON TURF

DENALI STUD
DENALISTUD.COM
CONRAD BANDOROFF
+1 859-519-8135

CLICK HERE
FOR THE **ENHANCED CATALOGUE PAGE**

Fasig-Tipton **HIP 166** | SELLING TUESDAY, NOVEMBER 5

Buyanom Cont. from p1

A lot of water has passed under the bridge since, if you consider that they were then handling some of the first yearlings by Danzig. But it is precisely the transformation of their professional environment that has emboldened the pair to ask fresh questions of old practices, and now launch an online platform for the confidential sale of stallion nominations.

"I've always found Ted one of the most open-thinking, open-minded people in the business," Lillingston says. "He will always say what he thinks, always share it, and we've always got on extremely well. And this all started just with one of those conversations where you're asking each other where the business is going, what it'll look like in the future—and we turned out to be birds of a feather."

Voute gave the example of a horse under his management who retired to stud, resulting in annual calls from the trainer asking how he should go about cashing in on the breeding right he had been awarded. The trainer had discovered that the sales team at the young stallion's host farm, naturally enough, were making a priority of those nominations owned by their employer. Turning over the possibilities between them, Voute and Lillingston realised that a discreet but instant introduction service, between owners of nominations and owners of mares, could have much broader efficiencies. In fact, it might even appeal to the stallion farms themselves.

Lillingston put in a call to a client who works in cybersecurity, and was promptly put in touch with tech entrepreneurs Mike Madden and Chris Powell.

"And suddenly we found ourselves going from a bit of a chat, and a bit of an idea, to meetings in Manchester—and finding that while the jargon of our business was totally foreign to them, they grasped the potential very, very quickly," says Lillingston.

Buyanom gear at Sunday's Newmarket launch
Courtesy Buyanom.com

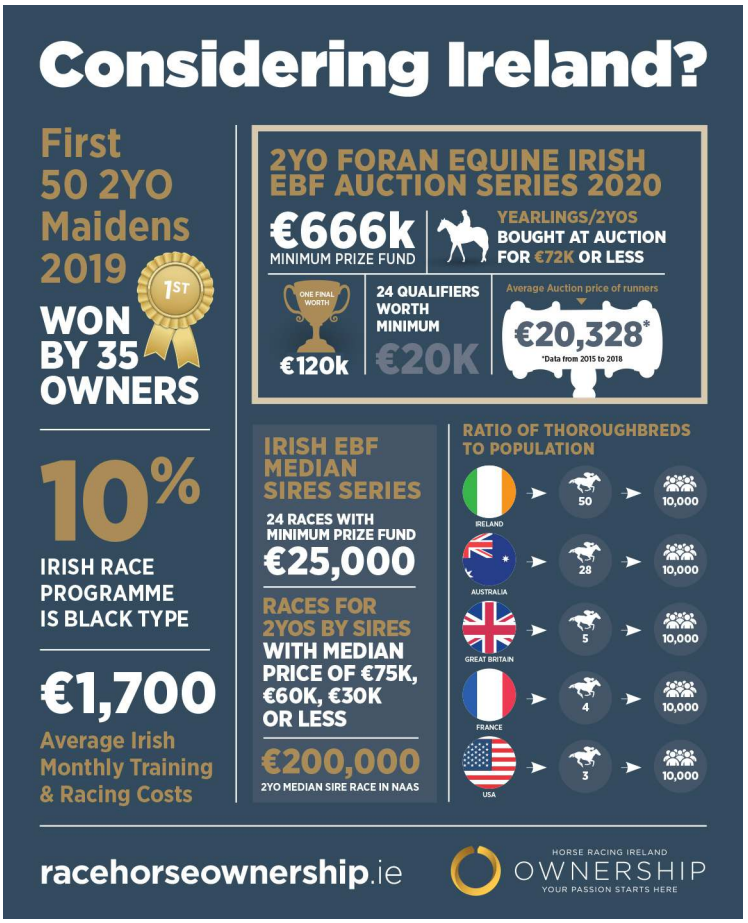

Guests at the Palace House launch last night saw that potential rendered in simple and persuasive fashion through a video presentation that "like any good story, starts with a boy, a girl and the internet." The cumbersome, to-and-fro process of locating, negotiating and trading a nomination, in the current flux of phone calls and post, is contrasted with the simple "dating" service offered to subscribers. Stallions with nominations available (but not the number available, something farms might well be sensitive about) are listed; and owners of those nominations can compete (by the fees they are prepared to accept) for the interest registered, along with an automatically generated breeding profile, by mare owners.

Crucially, the brand's founders have rejected the commission model in favour of a modest flat rate, a £100 fee for the listing of a nomination being matched by the mare owner on signing a contract (four standard variations—Oct. 1, say, or stands-and-nurses—tabbed for instant download). Lillingston notes the importance of minimising the risk of engagement.

"So the very worst case scenario is that you lose your membership fee [£200] because you don't do any buying or selling," he explains. "But the minute anyone is doing a deal for less than the advertised stud fee, they will have saved more than they have invested."

Cont. p3

TDN EUROPE

Vice President, International Operations
Gary King
Twitter: @garykingTDN
garyking@thetdn.com
+ 1.732.320.0975

International Editor
Kelsey Riley
Twitter: @kelseynrileyTDN
kelseynriley@thetdn.com

European Editor
Emma Berry
Twitter: @collingsberry
emmaberry@thetdn.com

Associate International Editor
Heather Anderson
Twitter: @HLAndersonTDN

Marketing Manager
Alayna Cullen
Twitter: @AlaynaCullen
alaynacullen@thetdn.com

Contributing Editor
Alan Carasso
Twitter: @EquinealTDN

Cafe Racing
Sean Cronin
Tom Frary
caferacing@thetdn.com

Irish Correspondent
Daithi Harvey

Regular Columnists
Chris McGrath | Andrew Caulfield
John Berry | Kevin Blake

IN TDN AUS/NZ TODAY

DUNDEEL: THE RISING STAR

Arrowfield's **Dundeel (NZ)** (High Chaparral {Ire}) is a rising star of the Australian stallion ranks. **Click or tap here to go straight to TDN Aus/NZ.**

Buyanom Cont.

Not that any such deal will be offered in the first instance. "Nominations can only ever be listed at the advertised farm price and with the advertised farm terms, regardless of what people might ultimately be prepared to accept," Lillingston emphasises. "And all offers, and all completed deals, will remain entirely confidential throughout."

In an era of ever greater vigilance, in terms of transparency, farms will retain the option of setting any commission they are disposed to award clients.

"It's a free market," says Lillingston. "They can do what they like, but those involved can all see exactly what is being done."

Shifts in the veterinary and commercial landscape have caused dramatic upheavals in the market for breeding rights since the old days of syndicating 40-mare books. Nonetheless it has remained a constant fascination to Lillingston. He remembers, as a schoolboy, circling runners in *The Sporting Life* by early Coolmore sires—the likes of Northfields, Home Guard and Thatch—in which his father had bought a share. Later he learned the business from the inside with George Harris in New York, and in recent years he has added numerous stallion shares to a portfolio that extends far beyond his core operation at Mount Coote Stud.

"Breeding rights came through as farms had to go out and get more and more mares to their stallions," he says. "You obviously have more of an incentive to breed in those second and third years if you own a piece of the action. And if you can be lucky enough to invest in the right one at an early enough stage, that can make an enormous difference to your business."

Many of the internet's biggest success stories have traced to potential that was incidental to a narrower original intention. So while the founders of Buyanom are confident of addressing specific inefficiencies in the present system, they also suspect that latent opportunities may yet emerge for their customers.

"Eventually, there could be great potential down the road even for selling breeding rights," Voute remarks. "It's a numbers business, after all, and this could be a great outlet even for the biggest farms—with the anonymity, and the invisibility of the number of nominations available. They can sell through us without it looking as though their horse is in trouble. They might have 10 nominations to sell, but only advertise one knowing that it will automatically be replaced once sold."

"Stud farms, understandably, have to protect their stallions," Lillingston agrees. "But if they get in a situation with a certain horse—say they have started with an advertised fee of £20,000, but are trading away at £18,000, and then get to the middle of December and realise they need to discount to £15,000, they can do all that because any deals they do will be confidential."

Cont. p4

Classic winners or Classic sires!

- Australia
- Camelot
- Churchill
- Excelebration
- Fastnet Rock
- Footstepsinthesand
- Galileo
- Gleneagles
- Holy Roman Emperor
- Kingston Hill
- Mastercraftsman
- Rock Of Gibraltar
- Ruler Of The World
- Saxon Warrior
- The Gurkha
- Zoffany

GLENEAGLES

*Sire of **21** first crop 2YO winners in 2019 including two Group 2 winners at Newmarket and a Listed winner at Royal Ascot*

COOLMORE

Christy Grassick, **David O'Loughlin**, **Eddie Fitzpatrick**, **Maurice Moloney**, **Gerry Aherne**, **Jason Walsh**, **Tom Miller**, **Neil Magee** or **Hermine Bastide** Tel: +353-52 6131298.
David Magnier, **Tom Gaffney**, **Joe Hernon**, **Paddy Fleming** or **Cathal Murphy** Tel: +353-25 31966.
Kevin Buckley (UK Rep.) +44-7827-795156. E-mail: **sales@coolmore.ie** Website: **www.coolmore.com** All stallions nominated to EBF.

Buyanom Cont.

He adds, “On the other hand, you may have mare owners registering an interest in a stallion that's full—and they'll be automatically notified as soon as a nomination is listed.

"It's all a free market, while making great savings in terms of real labour. No typing up contracts, no waiting for the post, no days and weeks of back-and-forth only to discover a stumbling block. Our members can see all the terms instantaneously. In the end, we think this can make buying a nomination as efficient and easy as we now view booking a hotel room or airline ticket."

Share this story

Sporting Art Auction Cont. from p1

Cross Gate has catalogued 189 artworks—many with horse racing themes and/or by noted equine artists—for the 2019 sale. View the online catalogue here. You can also register to bid online.

Dickson identified three pieces that might be of interest to *TDN* readers.

A Bedford Cottage Trial (lot 44) was painted by Godfrey Douglas Giles for Colonel Henry McCalmont, a prominent British racehorse owner in the late 19th Century.

It shows a characteristic scene of training in Newmarket in the 1890s. McCalmont and his racing manager, Captain James Machell, are on their ponies in the corner of the painting, observing the training of their horses. Legend has it that James Jewitt, who trained for McCalmont, took his son to see the painting while Giles was working on it, and Jewitt’s son immediately recognized all of the horses and people in it.

“This was the big training scene at Newmarket,” Dickson explained. “It was done in 1893, which is the same year Isinglass, who is in that painting, won the English Triple Crown. It’s a glimpse into what training in the 1890s was like.”

The signed and dated oil-on-canvas is catalogued with an expected bidding range of $20,000-$30,000.

A Gypsy Encampment (lot 40) presents a favorite subject matter of Sir Alfred Munnings—even though equine art collectors today might know the artist more for his racing and fox hunting scenes.

“This is one of my favorite paintings in the auction,” Dickson said. “It comes out of the estate of George Blackwell, the big British bloodstock agent, and we’re selling a lot of his paintings this year.

“Munnings made most of his money painting commissions of high-society people on their horses, or just their horses,” Dickson continued. **Cont. p5**

Sporting Art Auction Cont.

"But he really felt most at home when he was in a gypsy encampment, hanging out with people who loved bright colors, crazy outfits, chickens running around, the itinerant lifestyle. So this type of painting, he didn't paint for money. This is sort of Munnings at his best because he's doing what he loves to do, not because someone's paying him to paint. And his gypsy paintings don't come up [for sale] as often, so they're pretty collected."

A Bedford Cottage Trial | *Godfrey Douglas Giles*

The signed and dated 1906 watercolor has an expected bidding range of $60,000-$90,000.

Tiger (lot 100a), painted by the late David Shepherd (he died in 2017), will be sold to benefit the David Shepherd Wildlife Foundation, an organization that advocates for wildlife conservation on an international scale. This painting of a tiger on the prowl was part of the Shepherd's effort to help save wild tigers from the brink of extinction. A catalogue explanation states that the world has now lost 97% of its wild tiger population.

"That's a late addition to the catalogue," Dickson explained. "David Shepherd was the preeminent wildlife artist of the 20th Century, and started the Wildlife Foundation as a way to give back to the animals that gave him so much commercial success. And one cool thing is we also have a painting by his granddaughter, who is also an artist, in the auction this year."

The signed and dated 1988 oil-on-canvas has an expected bidding range of $40,000-$60,000.

Share this story

LADYKILLER STARS IN SILBERNES PFERD

Something of a sleeper as a juvenile, Gestut Hachtsee's lightly-raced **Ladykiller (Ger)** (Kamsin {Ger}) had come to the fore when winning Hanover's Listed Grosser Preis der Deutschen Bank last time Aug. 18 and stepped up again to beat his elders in Sunday's G3 Silbernes Pferd at Hoppegarten. Racing freely in front from the outset in the hands of Bauyrzhan Murzabayev, the 27-10 second favourite was granted a leisurely time there and after he had kicked into a clear advantage heading into the home turn had his opponents on the back foot. It was the outsider **Nacida (Ger)** (Wiener Walzer {Ger}) who emerged with the most meaningful pursuit, but when the chestnut felt her approach gave extra to pull away again and win by 1 1/2 lengths.

Pedigree Notes

Ladykiller, who could be a stayer of note in 2020, is the first winner out of the Group 3 winner Lady Jacamira (Ger) (Lord of England {Ger}). Her half-sister Lady Annina (Fr) by Lord of England's sire Dashing Blade (GB) is in turn the dam of the G3 Premio Mario Incisa winner Lady Alida (GB) (Tobougg {Ire}). The third dam Loup de Mer (Wolver Hollow {GB}) is kin to the G2 Lowther S. runner-up Madame de Seul (Pas de Seul {GB}) and to Coming About (Ire) (Right Tack {GB}) whose descendants include the Hong Kong Classic Trial winner and G1 Phoenix S. third Happy Guy (Ire) (Fayruz {GB}).

Cont. p6

Oghill House Stud
oghillhousestud.com
@oghillhousestud
#OurHorsesWin
PAST WINNERS 2015-18
MARCEL
Gr1 Racing Post Trophy
CHAMPIONSHIP
Dual Gr2 winner, Dubai
PRINCESS YAIZA
Gr2 winner, Longchamp
WASHINGTON DC
Dual Gr1 – placed sprinter
FAJJAJ
Gr2 Classic Placed Miler
CURRENT 2 Y/O WINNERS 2019
ROSE OF KILDARE Rated 99
Gr3 Firth of Clyde S
REPARTEE Rated 101
Placed Gr2 Gimcrack Stakes
WILD THUNDER Rated 90
Goodwood Debut Winner
WORLD TITLE Rated 90
Three-Time Winner
ROMANTIC VISION Rated 83
Dual winner
FUTURE WINNERS
Tattersalls
Left Yard

A **Group 1 Classic** winning miler

First crop foals in 2018 averaged over **€66,000**

First crop yearlings in 2019 have so far made **350,000gns, €400,000, 300,000gns,** etc

Dual **Group** winning sprinter

Full brother to **Mecca's Angel**

First crop yearlings in 2019 have so far made up to **£50,000**

Feature Wall

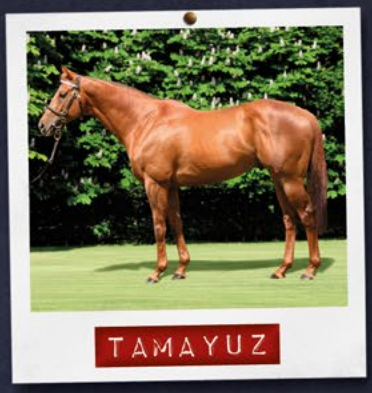

Classic sire of 4 individual **Group 1** winners.

Sire of **MUSTASHRY**, winner of the **Group 1** Lockinge Stakes and the **Group 2** Challenge Stakes, both in **2019**

Other **2019** successes include **GAELIC CHIEFTAIN** (**Group 2**), **PRECIEUSE** (**Group 3**).

Career average of **8%** Black Type horses to runners.

2019 yearlings have so far made up to **100,000gns**

Don't miss their yearlings at Tattersalls next week

Ascot **Group** winning sprinter

Half brother to 3 **Black Type** winning sprinters

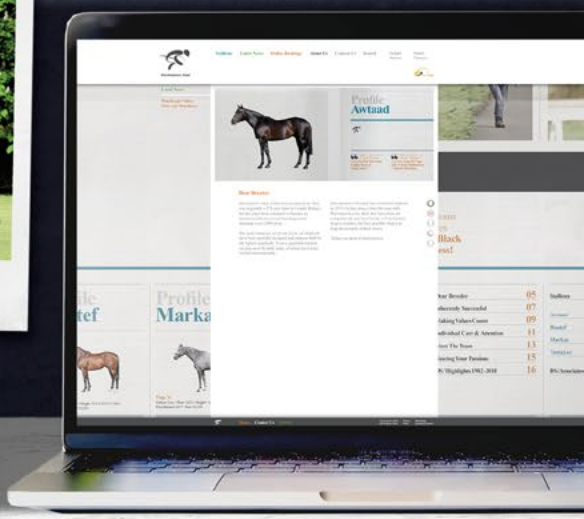

Derrinstown Stud

t: +353 (0)1 6286228
e: info@derrinstown.com
w: www.derrinstown.com

G3 Silbernes Pferd Cont.

Lady Jacamira also has an unraced 2-year-old filly by Camelot (GB) named Lady Igraine (Ger), a yearling colt by Pastorius (Ger) named Lord Protector (Ger) and a filly foal by Counterattack (Aus) under the title of Lady Mayoress (Ger).

Sunday, Hoppegarten, Germany
SILBERNES PFERD-G3, €55,000, Hoppegarten, 10-13, 3yo/up, 15fT, 3:19.37, gd.

1--**LADYKILLER (GER), 122, c, 3, by Kamsin (Ger)**
1st Dam: Lady Jacamira (Ger) (GSW-Ger, $120,360), by Lord of England (Ger)
2nd Dam: Latley (Ger), by Sillery
3rd Dam: Loup de Mer (GB), by Wolver Hollow (GB)
1ST GROUP WIN. (€33,000 Ylg '17 BBAGS). O-Rennstall Gestut Hachtsee; B-Gestut Karlshof (GER); T-Andreas Wohler; J-Bauyrzhan Murzabayev. €32,000. Lifetime Record: 5-3-1-0, €60,300. **Werk Nick Rating: A++**. **Click for the eNicks report & 5-cross pedigree**.

2--**Nacida (Ger)**, 127, m, 5, Wiener Walzer (Ger)--Nacella (Ger), by Banyumanik (Ire). (€3,000 RNA Ylg '15 BBAGO). O/B-Gestut Niederrhein (GER); T-Yasmin Almenrader. €12,000.

3--**Lillian Russell (Ire)**, 125, f, 4, Dubawi (Ire)--Be Fabulous (Ger), by Samum (Ger). O/B-Godolphin (IRE); T-Henri-Alex Pantall. €6,000.

Margins: 1HF, 1 1/4, NK. Odds: 2.70, 11.40, 1.70.
Also Ran: Enjoy the Moon (Ire), Moonshiner (Ger), Amarone (Ger). **Click for the Racing Post result or the free Equineline.com catalogue-style pedigree**.

Tattersalls October Yearling Sale Book 2 Day 1 Outs: 564, 575, 583, 590, 602, 609, 654, 656, 672, 688, 703, 727, 744, 797, 804, 805

EUROPEAN NEWS

presented by: Destination Europe www.destinationeuroperacing.com

O'BRIEN QUARTET POSSIBLE FOR BREEDERS' CUP

Arizona (Ire) (No Nay Never) and **Wichita (Ire)** (No Nay Never), second and third in Saturday's G1 Darley Dewhurst S. behind Pinatubo (Ire) (Shamardal), could head for the Breeders' Cup next. The duo were beaten two lengths and 2 3/4 lengths, respectively, in the Group 1 heat, with Arizona notably closing the gap with the winner after trailing him by nine lengths in the G1 National S. at The Curragh previously. **Cont. p7**

O'Brien Quartet Cont.

Trainer Aidan O'Brien was satisfied with their performances and could now look to Santa Anita on Nov. 1 and 2 with the pair.

He said, "Arizona ran well, as we were worried about the ground for him. He's a nice-moving horse. Arizona and Wichita are both possibles for the Breeders' Cup, although Wichita might be a little bit more of a baby as he wasn't out until later."

The Ballydoyle handler also has Gx Royal Lodge S. winner **Royal Dornoch (Ire)** (Gleneagles {Ire}) and listed victor **Fort Myers** (War Front) among his possible Santa Anita team.

He added, "Royal Dornoch is another possible for the Juvenile and Fort Myers, who won in Dundalk, is another that could go. We'll see how they are in the next few weeks."

Share this story

Arizona | *Racing Post*

INNER COURSE IN PLAY FOR CHAMPIONS DAY

Officials at Ascot have put contingency plans in place to run QIPCO Champions Day on the inner round course as heavy rain has left parts of the outer track waterlogged. Clerk of the course Chris Stickels reports the inner round course to be good to soft, soft in places while the outer track, away from the waterlogging, is heavy following 16 millimetres of rain in the last 24 hours.

The forecast is for an unsettled week with rain forecast on most days, so the Ascot team, in consultation with British Champions Series and the British Horseracing Authority, could switch tracks if the outer course is unraceable or in serious danger of such, on the day before or morning of racing.

Stickels said on Sunday, "The weather forecast is unsettled all week and connections of prospective runners are reminded of the race conditions, relating to the round course races." Cont. p8

The November Sale
TUESDAY, NOV. 5 • 3 PM
Lexington, KY
The World's Premier Breeding Stock Event
GRADE 1 WINNERS & CHAMPIONS
Blue Prize (ARG)
Bellafina
Got Stormy
Noted and Quoted
(I/F Justify)
Mia Mischief
Midnight Bisou
Mirth
Photo Call (IRE)
Shamrock Rose
Secret Spice
Separationofpowers
Sippican Harbor
(I/F Medaglia d'Oro)
Vasilika
Wonder Gadot
Wow Cat (CHI)
DAMS OF G1 WINNERS
Bast, El Tormenta, Henley's Joy, Hunter O'Riley, Midnight Bisou, Mia Mischief, Constitution, Come Dancing
Fasig-Tipton
In Europe Tom Goff tel: +44 (0)7720 879034
Alice Lukey-Smith tel: 0 (1144) 7979 597181
In U.S. Terence Collier tel: 001 859 255 1555 | FasigTipton.com

The third Derby hero in the Urban Sea family after Galileo and Sea The Stars. A better two-year-old than either of them, too: **broke his maiden in May beating a G2 sprinter** and won the G3 Solario in a faster time than Kingman and Too Darn Hot.

Also **beat Roaring Lion all three times they met**, including by more than nine lengths in his brilliant G3 Craven win.

New for 2020 and available for inspection at Dalham Hall Stud.

Clearly amazing **Darley**

Ascot Racecourse | *Racing Post*

Ascot Inner Course Cont.

He said, “Racing on the outer course on Saturday may yet be possible, but we have the option to switch. With waterlogged in today's going description, if we were racing today, we would be on the inner course.

"In the circumstances, with uncertainty over which round track will be used, the BHA has confirmed that irrespective of the decision, penalties will not be applied to any non-runners withdrawn from round course races due to the ground conditions. We are most grateful to them for the flexibility shown, enabling connections to plan whilst waiting on the track decision."

Share this story

FIRST-SEASON SIRES WITH RUNNERS

Monday, Oct. 14, 2019:

UNITED KINGDOM

Cable Bay (Ire) (Invincible Spirit {Ire}), Highclere Stud
114 foals of racing age/19 winners/1 black-type winner
13:20-MUSSELBURGH, 5f, CARMEL (GB)
4,000gns Tattersalls February Sale 2018
17:55-WOLVERHAMPTON, 5f, RUSHCUTTERS BAY (GB)
£10,000 Goffs UK Premier & Silver Yearling Sale 2018
15:05-WINDSOR, 6f, TAMBOURINE GIRL (GB)
55,000gns Tattersalls October Yearling Sale 2018 - Book 2

Due Diligence (War Front), Whitsbury Manor Stud
85 foals of racing age/16 winners/3 black-type winners
17:55-WOLVERHAMPTON, 5f, DYNAMIGHTY (GB)
£22,000 Goffs UK Premier & Silver Yearling Sale 2018

Fountain of Youth (Ire) (Oasis Dream {GB}), Bearstone Stud
71 foals of racing age/4 winners/0 black-type winners
19:25-WOLVERHAMPTON, 7.25f, DARK DISCRETION (GB)
£4,000 RNA Goffs UK Autumn HIT & Yearling Sale 2018

Gutaifan (Ire) (Dark Angel {Ire}), Yeomanstown Stud
166 foals of racing age/25 winners/0 black-type winners
14:30-WINDSOR, 6f, BIRKIE QUEEN (Ire)
€1,000 RNA Goffs Open Yearling Sale 2018

Hallowed Crown (Aus) (Street Sense), Kildangan Stud
77 foals of racing age/2 winners/0 black-type winners
14:45-YARMOUTH, 6f, LADY ISABEL (Ire)
€9,500 Goffs November Foals Sale 2017; 21,000gns RNA Tattersalls December Yearlings Sale 2018; 25,000gns Tattersalls Guineas Breeze-Up & HIT Sale 2019

Intrinsic (GB) (Oasis Dream {GB}), Hedgeholme Stud
24 foals of racing age/1 winner/0 black-type winners
14:45-YARMOUTH, 6f, GMASHA (GB)
£5,000 Tattersalls Ireland Ascot Sept. Yearling Sale 2018

Ivawood (Ire) (Zebedee {GB}), Coolmore Stud
100 foals of racing age/13 winners/2 black-type winner
15:05-WINDSOR, 6f, MACKELLY (Ire)
55,000gns Tattersalls December Foal Sale 2017; €90,000 RNA Arqana Deauville August Yearling 2018; €30,000 Arqana May 2yo Breeze Up Sale 2019

Make Believe (GB) (Makfi {GB}), Ballylinch Stud
87 foals of racing age/11 winners/1 black-type winner
15:15-YARMOUTH, 7f, MISHRIFF (Ire)

Outstrip (GB) (Exceed And Excel {Aus}), Dalham Hall Stud
106 foals of racing age/15 winners/1 black-type winner
15:15-YARMOUTH, 7f, LAST DAYS OF MAY (GB)
3,000gns Tattersalls October Yearling Sale 2018 - Book 3

Supplicant (GB) (Kyllachy {GB}), Haras des Trois Chapelles
7 foals of racing age/1 winner/0 black-type winners
14:45-YARMOUTH, 6f, BAILEYS BLUES (Fr)
15,000gns Tattersalls December Foal Sale 2017

FRANCE

Galiway (GB) (Galileo {Ire}), Haras de Colleville
31 foals of racing age/3 winners/1 black-type winner
4-TOULOUSE, 1400m, GALOVA (Fr)

Gleneagles (Ire) (Galileo {Ire}), Coolmore Stud
111 foals of racing age/21 winners/3 black-type winners
4-TOULOUSE, 1400m, CURLEW (Fr)

IRELAND

Gutaifan (Ire) (Dark Angel {Ire}), Yeomanstown Stud
166 foals of racing age/25 winners/0 black-type winners
4-GOWRAN PARK, 7f, DARK DESIGN (Ire)

€77,000 Goffs November Foals Sale 2017; €55,000 Goffs Orby Yearling Sale 2018
4-GOWRAN PARK, 7f, ECLECTOR (GB)
28,000gns Tattersalls December Foal Sale 2017; 24,000gns Tattersalls October Yearling Sale 2018 - Book 2
4-GOWRAN PARK, 7f, MISS ADVENTUROUS (Ire)
€27,000 Goffs Orby Yearling Sale 2018

Hallowed Crown (Aus) (Street Sense), Kildangan Stud
77 foals of racing age/2 winners/0 black-type winners
2-GOWRAN PARK, 8f, CELTIC CROWN (Ire)

Ivawood celebrated his second stakes winner in Italy on Sunday.
Coolmore

Ivawood (Ire) (Zebedee {GB}), Coolmore Stud
100 foals of racing age/13 winners/2 black-type winner
1-GOWRAN PARK, 8f, CAMOGUE WOOD (Ire)
€7,000 Goffs November Foals Sale 2017
1-GOWRAN PARK, 8f, IVAQUESTION (Ire)

Make Believe (GB) (Makfi {GB}), Ballylinch Stud
87 foals of racing age/11 winners/1 black-type winner
2-GOWRAN PARK, 8f, BELIEVE ME TOO (Ire)
€30,000 Goffs Sportsman's Yearling Sale 2018
4-GOWRAN PARK, 7f, BIGZ BELIEF (Ire)
€8,000 Tattersalls Ireland September Yearlings 2018
2-GOWRAN PARK, 8f, GIN BLOSSOM (Ire)
€40,000 Goffs November Foals Sale 2017; €75,000 Goffs Orby Yearling Sale 2018
1-GOWRAN PARK, 8f, SILVERTOWN (Ire)
9,000gns Tattersalls October Yearling Sale 2018 - Book 3

Night of Thunder (Ire) (Dubawi {Ire}), Dalham Hall Stud
108 foals of racing age/25 winners/3 black-type winners
2-GOWRAN PARK, 8f, THUNDERING NIGHTS (Ire)
€17,000 RNA Goffs November Foals Sale 2017; €19,000 RNA Tattersalls Ireland September Yearlings 2018

Shooting To Win (Aus) (Northern Meteor {Aus}), Kildangan Stud
26 foals of racing age/0 winners/0 black-type winners
2-GOWRAN PARK, 8f, PRINCESS GRACE (Ire)
€8,000 Goffs Open Yearling Sale 2018

IRELAND

Destination Europe
www.destinationeuroperacing.com

Sunday's Results:
IRISH STALLION FARMS EBF LEGACY S.-Listed, €55,000, Curragh, 10-13, 2yo, 6fT, 1:17.40, s/h.
1--**TANGO (IRE), 126, f, 2, by No Nay Never**
1st Dam: Idle Chatter (Ire), by Galileo (Ire)
2nd Dam: Bedside Story (GB), by Mtoto (GB)
3rd Dam: Biograph, by Riverman
1ST BLACK-TYPE WIN. (200,000gns Ylg '18 TAOCT). O-Michael Tabor & Derrick Smith & Mrs John Magnier; B-Fastnet Stud Ltd (IRE); T-Aidan O'Brien; J-Donnacha O'Brien. €33,000. Lifetime Record: 8-2-1-0, $74,180.
2--**Schroders Mistake (Ire)**, 124, f, 2, Cable Bay (Ire)--Spectacular Show (Ire), by Spectrum (Ire). (€25,000 Ylg '18 GOFOR). O-Thomas J Rogers; B-Kildaragh Stud (IRE); T-Ken Condon. €11,000.
3--**Silver Spear (Ire)**, 124, f, 2, Clodovil (Ire)--Sophie Germain (Ire), by Indian Ridge (Ire). O-Delphi Six Syndicate; B-John Hayes (IRE); T-Andrew Slattery. €5,500.
Margins: 6, 1HF, 1 3/4. Odds: 1.35, 8.00, 16.00.
Also Ran: Kondratiev Wave (Ire), French Rain (Ire), Lady Jane Wilde (Ire), Lil Grey (Ire), Arranmore (GB).

One of Ballydoyle's many juveniles who have had their dance card marked often in 2019, Tango made her first start outside of Group 1 or 2 company since early June a dominantly successful one despite the testing conditions. Only just over four lengths fourth in the G1 Cheveley Park S. at Newmarket last time Sept. 28, the bay whose rider Donnacha O'Brien was carrying two pounds overweight travelled strongly two lengths off the pace racing down the centre of the track in typically uncomplicated fashion. Moving to the front with 1 1/2 furlongs remaining, she opened up when the command was given to gain the reward for her consistency.

O'Brien said, "She's a smart filly and Donnacha thinks she's getting better. He said she was very sweet and she'll get further. If she gets seven then she could get a mile next year. She has experience and could go for the [juvenile] fillies' race at the Breeders' Cup. I always liked her, but she was probably a bit babyish for a while. She galloped right out to the line."

Cont. p10

LEADING SIRE IN EUROPE BY % OF 2YO BLACK TYPE HORSES PER RUNNERS IN 2019

		% BTH / RUNNERS	BLACK TYPE HORSES	EARNINGS	CONCEIVED AT
1	SHAMARDAL	28,57%	6	1.147.000£	Private
2	GALILEO	17,31%	9	886.000£	Private
3	NIGHT OF THUNDER	15,79%	6	579.000£	30.000€
4	**WOOTTON BASSETT**	**15%**	**6**	**505.000£**	**6.000€**
5	KINGMAN	14%	7	472.000£	55.000£
6	NO NAY NEVER	12,5%	8	730.000£	17.500€
7	SIYOUNI	10,61%	7	609.000£	30.000€
8	GLENEAGLES	10,20%	5	486.000£	60.000€
9	LOPE DE VEGA	9,43%	5	520.000£	45.000€
10	ZOFFANY	8,45%	6	667.000£	45.000€

10/2019 - * Stallions with minimum of 5 BTH / TDN 10/10/2019

HARAS
D'ETREHAM

Nicolas de Chambure : **+33 (0)6 24 27 06 42**
Franck Champion : **+33 (0)6 07 23 36 46**

Tango | *Racing Post*

Listed Legacy S. Cont.

Tango is the last known foal out of a daughter of the dual listed winner and G2 Premio Lydia Tesio runner-up Bedside Story (GB) (Mtoto {GB}). Her best progeny was the smart Italian performer Vol De Nuit (GB) (Linamix {Fr}) who was second in the G1 Premio Presidente della Repubblica and G1 Gran Premio di Milano. This is also the family of the G3 Prix Chloe and G3 Prix de la Nonette scorer Di Moi Oui (GB) (Warning {GB}) and the G3 Premio Regina Elena (Italian 1000 Guineas) winner Stay Alive (Ire) (Iffraaj {GB}). **Click for the Racing Post result. Video, sponsored by Fasig-Tipton.**

STAFFORDSTOWN STUD S.-Listed, €50,000, Curragh, 10-13, 2yo, f, 8fT, 1:53.09, sf.

1--**FANCY BLUE (IRE), 126, f, 2, by Deep Impact (Jpn)**
1st Dam: Chenchikova (Ire), by Sadler's Wells
2nd Dam: Kasora (Ire), by Darshaan (GB)
3rd Dam: Kozana (GB), by Kris (GB)
1ST BLACK TYPE WIN. O-Michael Tabor & Derrick Smith & Mrs John Magnier; B-Coolmore (IRE); T-Aidan O'Brien; J-Seamus Heffernan. €30,000. Lifetime Record: 2-2-0-0, $43,915. *1/2 to Smuggler's Cove (Ire) (Fastnet Rock {Aus}), SW-Ire & G1SP-Eng, $137,682, & to Casterton (Ire) (Fastnet Rock {Aus}), MSW & GSP-Fr, $163,024.

2--**A New Dawn (Ire)**, 126, f, 2, Zoffany (Ire)--Simply A Star (Ire), by Giant's Causeway. O-Scott C Heider; B-Coolmore (IRE); T-Joseph O'Brien. €10,000.

3--**Auxilia (Ire)**, 126, f, 2, Free Eagle (Ire)--Ipsa Loquitur (GB), by Unfuwain. (€36,000 Wlg '17 GOFNOV; €140,000 Ylg '18 GOFOR). O-Newtown Anner Stud Farm Ltd; B-D. Phelan & Irish National Stud (IRE); T-Ger Lyons. €5,000.

Margins: HD, HF, HD. Odds: 4.00, 1.85, 2.50.

Also Ran: Shehreen (Ire), Celestial Object (Ire), Lady Georgie (Ire), Zofar Zogood (Ire).

Off the mark first time over seven furlongs at Naas Sept. 18, Fancy Blue who has to be numbered among her stable's Oaks prospects for 2020 was delivered late to double her tally and open her black-type account here. Reserved early to race in last by Seamie Heffernan, the bay was still there two furlongs from the finish but answered every call to reel in A New Dawn in the shade of the post. In doing so, she was becoming the third listed winner for Chenchikova, with one of those being the stable's Star Appeal S. winner Smuggler's Cove who was also third in the G1 Dewhurst S.

"She's Donnacha's really," said O'Brien. "He does everything with her at Longfield and knows more about her than I do. It was a hard choice which filly to ride and I kind of advised him the wrong way. She's a good filly and was one of the few of ours that won first time out. She's a quality filly and Seamus gave her a lovely ride."

The second dam Kasora (Ire) (Darshaan {GB}) was rightly handed the Broodmare of the Year title in 2002 and 2003 due to the exploits of her brilliant son and Chenchikova's full-brother High Chaparral (Ire) in the G1 Epsom and Irish Derbys and two renewals of the GI Breeders' Cup Turf, and her G2 Dante S. scorer and GI Secretariat S. runner-up Black Bear Island (Ire) also by Sadler's Wells. Kasora is also the second dam of the G3 Hampton Court S. winner Hunting Horn (Ire) (Camelot {GB}) who was third in the GI Belmont Derby, and the G2 Beresford S. winner David Livingston (Ire) (Galileo {Ire}). Chenchikova's yearling filly is by Zoffany (Ire), while she also has a filly foal by Caravaggio. **Click for the Racing Post result. Video, sponsored by Fasig-Tipton.**

The happy connections of Fancy Blue | *Racing Post*

WATERFORD TESTIMONIAL S.-Listed, €45,000, Curragh, 10-13, 3yo/up, 6fT, 1:16.70, s/h.

1--**MAKE A CHALLENGE (IRE), 132, g, 4, Invincible Spirit (Ire)--Crinoline, by Street Cry (Ire)**. **1ST BLACK-TYPE WIN.** (£6,500 2yo '17 GOYHIT). O-M G Hogan & Walter O'Connor & James Joseph Reilly; B-Godolphin (IRE); T-Denis Hogan; J-James Doyle. €27,000. Lifetime Record: 14-6-2-1, $146,539.

2--**Downforce (Ire)**, 132, g, 7, Fast Company (Ire)--Spinning Ruby (GB), by Pivotal (GB). (€62,000 Ylg '13 GOFORB). O-Donal Finnan. €9,000.

3--**Urban Beat (Ire)**, 135, g, 4, Red Jazz--Closetocrazy (Ire), by Blues Traveller (Ire). (€6,000 Wlg '15 GOFNOV; £20,000 Ylg '16 GOUKSI; £230,000 RNA HRA '18 GOFLON). O-Fitzwilliam Racing. €4,500.

Margins: 4HF, 1HF, 2 3/4. Odds: 2.25, 2.25, 4.00.

Also Ran: Fairy Falcon (GB), Flight Risk (Ire), Independent Missy (Ire), Rhydwyn (Ire), Zodiacus (Ire).

Rapidly upwardly-mobile, Make a Challenge was already fast-emerging as one of his country's premier sprinters with four wins from his prior five starts entering this black-type initiation. The latter had come in the five-furlong Joe McGrath H. here Sept. 28, where the useful compatriot Ardhoomey (Ire) (Dark Angel {Ire}) was left trailing six lengths in his wake. Despite that past G2 Flying Five scorer having diminished in stature of late, that remained a performance of genuine dynamism and he came here in similar imperious mood as if to hammer the point home. Granted an ideal lead from the forward-going Downforce, the bay loomed large at that rival's side approaching the furlong pole and was sent on soon after to romp ahead.

Trainer Denis Hogan told *Irish Racing.com*, "That didn't shock me after what he did in the Joe McGrath. Some people were thinking the handicapper was hard on us, but deep down I knew he was right. I had said we were coming here and then put him away for the winter, but there is a chance he could go to Dubai as [part owner] Walter [O'Connor] has plenty of business there. He could also be supplemented for Ascot next weekend [for the G1 QIPCO British Champions Sprint]. We'll have to have a look at it and I think we have until Tuesday morning to decide. He loves an ease in the ground and was working very well on our gallop last winter. He had issues in the stalls earlier in the year, but the boys in the yard and Joe Doyle seem to have ironed them out. He failed to load twice and blew the start another day. To be able to win over six and five opens plenty of doors."

The winner, who was bought for a bargain price out of Godolphin's ranks while still unraced at the end of 2017, is out of an unraced half-sister to the G1 Phoenix S. and G1 Moyglare Stud S. heroine Saoirse Abu (Mr. Greeley). The third dam Morning Has Broken (Prince John), a half-sister to the multiple Grade I-winning champion It's In the Air (Mr. Prospector), produced the G3 Fillies' Mile third Morning Devotion (Affirmed) who was in turn responsible for the G1 Irish Derby and G1 Epsom Oaks heroine Balanchine (Storm Bird), the G2 Jockey Club S.-winning sire Romanov (Ire) (Nureyev) and the dam of the G1 Prix de Diane heroine West Wind (GB) (Machiavellian). Also connected to the four-times top-level scorer Thunder Snow (Ire) (Helmet {Aus}), Crinoline also has the unraced 2-year-old filly Pivotal Decision (GB) (Pivotal {GB}). **Click for the Racing Post result. Video, sponsored by Fasig-Tipton.**

1st-Curragh, €17,500, Mdn, 10-13, 2yo, 6fT, 1:18.78, sf/hy.

PRECIOUS MOMENTS (IRE) (f, 2, Gleneagles {Ire}--Tarbela {Ire}, by Grand Lodge) had performed with credit in five pattern races since running third in her May 24 debut over this course and distance and was sent postward as the 8-11 favourite coming back off a fifth in the Sept. 15 G1 Moyglare Stud S. here once more. Accepting a tow in fifth overall after breaking on the lead, the June 28 G2 Balanchine S. runner-up loomed large on the bridle at the two pole and was ridden clear once cruising to the front entering the final furlong to easily account for My Friend Stan (Ire) (Slade Power {Ire}) by 3 1/4 lengths, becoming the 21st winner for her freshman sire (by Galileo {Ire}).

Precious Moments (far left) prevails at The Curragh | *Racing Post*

"She had good form, she's fast and six [furlongs] is probably her trip," said Aidan O'Brien. "We tried her [over] a bit further, but she's fast and genuine. She handled the [soft-to-heavy] ground, but she's a low mover and wants nice ground. I'd say that's it for this year and we'll keep her around six next year. The Gleneagles are all quick." Precious Moments is the fifth scorer produced by a winning daughter of MG1SP G3 C L Weld Park S. victress Tarwiya (Ire) (Dominion {GB}). **Cont. p12**

WEATHERBYS

THE 2020 STALLION BOOK PACKAGE

The No.1 global stallion guide

THE BOOK | GLOBAL STALLIONS APP | DIGITAL TURN PAGE | RACING POST ONLINE

TAKING BOOKINGS NOW FOR 2020

For enquiries please contact:

UK & International Kate Bracken | +44 (0)1933 440077 | stallionbook@weatherbys.co.uk

Ireland Amy Burke | +353 45 879979 | aburke@weatherbys.ie

1st-Curragh Cont.

The bay is kin to G2 Curragh Cup victor Sword Fighter (Ire) (Galileo {Ire}, the dual stakes winner Big Audio (Ire) (Oratorio {Ire}) and a 2019 colt by Churchill (Ire). Sales history: 500,000gns Ylg '18 TATOCT. Lifetime Record: 7-1-1-1, $51,350. **Video, sponsored by Fasig-Tipton**.

O-Michael Tabor, Derrick Smith & Susan Magnier; B-Lynch Bages Ltd (IRE); T-Aidan O'Brien.

FRANCE

Destination Europe
www.destinationeuroperacing.com

Sunday's Result:

2nd-Tarbes, €16,000, Debutantes, 10-13, 2yo, f, 7 1/2fT, 1:29.80, sf.

SAIGA (IRE) (f, 2, Teofilo {Ire}--Vorda {Fr} {Hwt. 2yo Filly-Fr, G1SW-Eng, GSW & G1SP-Fr, $498,143}, by Orpen), a daughter of the G1 Cheveley Park S. and G2 Prix Robert Papin heroine and G1 Prix Morny runner-up Vorda, was settled with two behind early navigating this turning circuit with ease. Striking the front at the furlong pole with an impressive surge, the homebred powered on to score by three lengths from Rosmana (Fr) (Siyouni {Fr}). Vorda, whose first foal is the winning 3-year-old colt Markhor (Ire) (Frankel {GB}), descends from the G1 Oaks d'Italia and G1 Premio Regina Elena (Italian 1000 Guineas) heroine Val d'Erica (Ire) (Ashmore {Fr}). Her yearling filly is by Invincible Spirit (Ire). Lifetime Record: 1-1-0-0, €8,000. **Video, sponsored by Fasig-Tipton**.

O-H H Sheikh Mohammed bin Khalifa Al Thani; B-Al Shahania Stud (FR); T-Philippe Sogorb.

CONDITIONS RESULT:

8th-Pornichet, €20,000, 10-12, 3yo, 8 1/2f (AWT), 1:41.10, st.

ART PREMIER (IRE) (g, 3, Dutch Art {GB}--Slippers Best {GB} {SP-Ger}, by Mount Nelson {GB}) Lifetime Record: 8-2-2-3, €49,720. O-Daniel-Yves Treves; B-Lane Stud Farms Ltd (IRE); T-Jean-Claude Rouget. *€25,000 Ylg '17 AROCT.

ADDITIONAL MAIDEN WINNERS:

Ilyouchkine (Fr), c, 2, **Sidestep (Aus)**--Such a Memory (Fr), by Hold That Tiger. Pornichet, 10-12, 8 1/2f (AWT), 1:43.02. B-E Lemaitre (FR). *€27,000 Ylg '18 OSASEP.

Sayidah Kodiac (GB), f, 2, **Kodiac (GB)**--Samira Gold (Fr) (MSW & GSP-Eng, $140,609), by Gold Away (Ire). Pornichet, 10-12, 8 1/2f (AWT), 1:42.25. B-Rabbah Bloodstock Limited (GB). *100,000gns Ylg '18 TAOCT. **1/2 to Sand Zabeel (Ire) (Poet's Voice {GB}), GSW-Ger & Ity, $263,626.

GERMANY

Destination Europe
www.destinationeuroperacing.com

Sunday's Results:

1st-Munich, €5,100, Cond, 10-13, 2yo, 7fT, 1:31.44, gd.

STORMY NIGHT (GER) (c, 2, Charm Spirit {Ire}--Seven Shares {Ire} {Hwt. Older Mare-Ity at 11-14f & SW-Ity}, by Peintre Celebre), a Sept. 14 debut scorer tackling this trip at Berlin's Hoppegarten track last time, was swiftly into stride and led his three rivals throughout. Scrubbed along when threatened by Inaugural (Ger) (Soldier Hollow {GB}) approaching the quarter-mile marker, the 11-10 favourite refused to buckle and kept on strongly under mainly whipless urging in the closing stages to comfortably hold that rival by 1 3/4 lengths. Kin to last term's Listed Hoppegartener Stutenpreis runner-up Shining Bright (Ger) (Makfi {GB}), he is the latest of three foals and the second of two winners produced by Listed Giovanni Falck victress Seven Shares (Ire) (Peintre Celebre). Lifetime Record: 2-2-0-0, €6,000. O-Stall WK; B-Gestut Ohlerweiherhof (GER); T-Henk Grewe.

CONDITIONS RESULTS:

2nd-Munich, €5,100, Cond, 10-13, 3yo, 8fT, 1:45.75, gd.

SHAROKA (IRE) (f, 3, Rock of Gibraltar {Ire}--Sharin {Ger} {SP-Ger}, by Areion {Ger}) Lifetime Record: MSP-Ger, 9-3-2-0, €32,000. O/B-Gestut Rottgen (IRE); T-Markus Klug.

ADDITIONAL MAIDEN WINNERS:

Gallardo (Fr), g, 3, **Pomellato (Ger)**--Gute Zeit (Ger), by Platini (Ger). Munich, 10-13, 11fT, 2:30.15. B-Uwe Stallmann (FR). *€3,500 Ylg '17 BBAGO.

Java Moon (Ger), c, 3, **Sea the Moon (Ger)**--Josephine Blanche (Ger) (SP-Ger), by Tannenkonig (Ire). Hoppegarten, 10-13, 9fT, 1:59.80. B-Gestut Trona (GER). *€22,000 Ylg '17 BBAGS.

ITALY

Sunday, Rome, Italy

PREMIO UBALDO PANDOLFI-Listed, €42,900, Cappanelle, 10-13, 2yo, f, 1200mT, 1:08.08.

1--**SOPRAN IVAL (IRE), 121, f, 2, Ivawood (Ire)**

1st Dam: Reign (Ire), by Elusive City

2nd Dam: Joint Aspiration (GB), by Pivotal (GB)

3rd Dam: Welcome Home (GB), by Most Welcome (GB)

1ST BLACK-TYPE WIN. (€9,000 Ylg '18 TATSEP). O-Leonardo Ciampoli; B-Ms M. Davison & Mrs D. Kitchin (Ire); T-Grizzetti

Galoppo SRL Soc. Al.; J-Silvano Mulas; €16,575. Lifetime Record: 4-2-0-0, €25,153. *1/2 to Gold Tail (Ire) (Dream Ahead), SW-Ity, $118,988. **2nd SW for her first-season sire (by Zebedee {GB}).

2--**Penelope Queen (GB)**, 121, f, 2, Dream Ahead--Belvoir Diva (GB), by Exceed And Excel (Aus). (£6,500 Ylg '18 GOFAUG). O-Ladritta SRL; B-Bickmarsh Stud (GB); €7,293.

3--**Das Rote (Ire)**, 121, f, 2, Dandy Man (Ire)--Texas Queen (GB), by Shamardal. (€3,000 Ylg '18 TATSEP). O-Mario Giorgi; B-Mrs Noreen Maher (Ire); €3,978.

Margins: 5, HF, HD. Odds: 5.14, 13.33, 4.08.

Also Ran: Ifrachy (GB), Aisa Dream (Ire), Lady Gavoi (Ire), Power Chic (Ity), Visayas (GB), Avalon Ena (Ity), So Well (Ity).

Click for the Cappanelle chart or the Cappanelle video.

SWEDEN

Sunday's Results:

BAKER TILLY SKANSKA FALTRITTKLUBBENS JUBILEUMSLOPNING-Listed, SKr400,000, Jagersro, 10-13, 3yo/up, 12f, 2:34.80, sf.

1--**GOLD TYRANNY (DEN), 132, g, 5, Zoffany (Ire)--Thara, by Hennessy**. O-Omar Zawawi; B-Stald Jupiter (DEN); T-Lennart Reuterskiold Jr; J-Oliver Wilson. SKr200,000. Lifetime Record: GSP-Den, 20-8-4-4, SKr2,362,330.

2--**Bokan (Fr)**, 132, g, 7, Soldier of Fortune (Ire)--Paree (Ire), by Desert Prince (Ire). (€20,000 Wlg '12 ARQDEC; €30,000 Ylg '13 AROCT). O-Stall Kalas. SKr100,000.

MAB | Purchased by MAB Agency (M-A Berghgracht)

3--**Suspicious Mind (Den)**, 132, g, 6, Appel Au Maitre (Fr)--Fleur En Fleur (Fr), by Hernando (Fr). O-Nina Lindberg Lensvik & 360 North Horse Racing AB. SKr48,000.

Margins: 5, 3, 8. Odds: 1.65, 10.95, 1.80.

Also Ran: Freestyler (Swe), Baltic Eagle (Ger).

SPAIN

KINGMAN HALF TO STAND IN SPAIN

First Eleven (GB) (Frankel {GB}–Zenda {GB}, by Zamindar), a half-brother to popular second-crop sire Kingman (GB) (Invincible Spirit {Ire}), will stand at Yeguada Torreduero in Spain, *Racing Post* reported on Sunday. Purchased from Juddmonte by the stud, the 4-year-old, who ran third in the 2018 G3 Cumberland Lodge S., raced for Juddmonte and John Gosden. His record currently stands at three wins from 11 stars and $158,806 in earnings.

Out of the French Classic heroine Zenda, First Eleven is also a half-brother to GSW Remote (GB) (Dansili {GB}). This is also the female family of champion and successful sire Oasis Dream (GB) (Green Desert). A fee will be announced later.

IN UNITED STATES:

Desert Encounter (Ire), g, 7, **Halling**--La Chicana (Ire), by Invincible Spirit (Ire). Woodbine, GI Pattison Canadian International S., (C$800k), 1 1/2mT, 2:28.62. B-Tally-Ho Stud (Ire). *32,000gns Ylg '13 TAOCT. **MGSW & G1SP-Eng, GSP-UAE.

ANOTHER GRADE 1 WINNER BRED IN IRELAND

WORLDWIDE NEWS

'CHRONO' CRACKS THE CLASSIC CODE

Third in both the G1 Japanese 1000 Guineas and the G1 Japanese Oaks in April and May, respectively, the third time proved the charm for **Chrono Genesis (Jpn)** (Bago {Fr}), who saluted in the final Japanese filly Classic of the year–the G1 Shuka Sho at Kyoto on Sunday. Tabbed the 6-1 fourth choice, the grey settled firmly in midpack in the strung out field as **Contra Check (Jpn)** (Deep Impact {Jpn}) briefly showed the way before **Beach Samba (Jpn)** (Kurofune) took over. The Sunday Racing colourbearer began to improve up to fifth on the backstretch, and was full of run entering the last bend. Trapped behind a wall of horses, a gap opened at the head of the straight and the sophomore miss built up a full head of steam as she took aim at Beach Samba. She blitzed that foe inside the final 200 metres and stretch clear to win by two lengths over **Curren Bouquetd'or (Jpn)** (Deep Impact {Jpn}) and **Shigeru Pink Dia (Jpn)** (Daiwa Major {Jpn}), who were separated by 1 1/2 lengths.

"I was able to race her in an ideal position while eyeing Danon Fantasy in front," said winning hoop Yuichi Kitamura. "She was responding really well at the fourth corner so I was able to make a bid with confidence. I am grateful for having been able to ride the filly since her debut. I'm really glad that I was able to deliver a good result."

Cont. p14

G1 Shuka Sho Cont.

A winner of her first two trips to the post including the Listed Ivy S. at Tokyo last October, Chrono Genesis ran second in the G1 Hanshin Juvenile Fillies on Dec. 9, but made her 3-year-old bow a winning one in the G3 Daily Hai Queen Cup on Feb. 11. Given a roughly two-month break, she returned to run third in both of the earlier filly Classics in Japan.

Pedigree Notes

Already a half-sister to G1 Victoria Mile heroine Normcore (Jpn) (Harbinger {GB}), Chrono Genesis is the second top-flight winner for her sire after Big Week (Jpn). Her second dam is a full-sister to MSW Fusaichi Airedale (Jpn) (Sunday Silence) and a half to SW Bellagio (Jpn) (Mejiro Ryan {Jpn}).

Share this story

Chrono Genesis after winning the Shuka Sho | *Horsephotos*

Sunday, Kyoto, Japan

SHUKA SHO-G1, ¥195,460,000

(US$1,805,406/£1,429,060/€1,635,073), Kyoto, 10-13, 3yo, f, 2000mT, 1:59.9, gd.

1--**CHRONO GENESIS (JPN), 121, f, 3, Bago (Fr)**

1st Dam: Chronologist (Jpn), by Kurofune

2nd Dam: In This Unison (Jpn), by Sunday Silence

3rd Dam: Rustic Belle, by Mr. Prospector

1ST GROUP 1 WIN. O-Sunday Racing; B-Northern Farm (Jpn); T-Takashi Saito; J-Yuichi Kitamura; ¥103,822,000. Lifetime Record: 7-4-1-2. *1/2 to Normcore (Jpn) (Harbinger {GB}), G1SW-Jpn, $1,894,895. **Werk Nick Rating: F. Click for the eNicks report & 5-cross pedigree.**

2--**Curren Bouquetd'or (Jpn), 121, f, 3, Deep Impact (Jpn)**

1st Dam: Solaria (Chi), by Scat Daddy

2nd Dam: So Linda (Chi), by Seeker's Reward

3rd Dam: So Posh, by Liloy (Fr)

O-Takashi Suzuki; B-Shadai Farm (Jpn); ¥41,092,000.

3--**Shigeru Pink Dia (Jpn), 121, f, 3, Daiwa Major (Jpn)**

1st Dam: Moonlight Bay (Jpn), by High Chaparral (Ire)

2nd Dam: Moonlight Dance (Ire), by Sinndar (Ire)

3rd Dam: Style of Life, by The Minstrel

O-Shigeru Morinaka; B-Amaba Farm (Jpn); ¥25,546,000.

Margins: 2, 1HF, HF. Odds: 5.90, 4.60, 26.00.

Also Ran: Shadow Diva (Jpn), Beach Samba (Jpn), Rose Tesoro (Jpn), Blanc Noir (Jpn), Danon Fantasy (Jpn), Espoir (Jpn), Passing Through (Jpn), Schon Glanz (Jpn), Too Flashy (Jpn), Satono Damsel (Jpn), Sing for You (Jpn), Contra Check (Jpn), Fairy Polka (Jpn), Red Anemos (Jpn).

Scratched: Meisho Shobu (Jpn).

Click for the JRA chart or video or the free Equineline.com catalogue-style pedigree.

JAPANESE GROUP RACES –2019

Date	Race	Track
Oct. 14	Fuchu Himba S. (G2)	Tokyo
Oct. 19	Fuji S. (G3)	Tokyo
Oct. 20	Kikuka Sho (G1)	Kyoto
Oct. 26	Artemis S. (G3)	Tokyo
	Swan S. (G2)	Kyoto
Oct. 27	Tenno Sho (Autumn) (G1)	Tokyo
Nov. 2	Keio Hai Nisai S. (G2)	Tokyo
	Fantasy S. (G3)	Kyoto
Nov. 3	Copa Republica Argentina (G2)	Tokyo
	Miyako S.(G3)	Kyoto
Nov. 9	Musashino S. (G3)	Tokyo
	Daily Hai Nisai S. (G2)	Kyoto
Nov. 10	Queen Elizabeth Ii Cup (G1)	Kyoto
	Fukushima Kinen (G3)	Fukushima
Nov. 16	Tokyo Sports Hai Nisai S. (G3)	Tokyo
Nov. 17	Mile Championship (G1)	Kyoto
Nov. 23	Radio Nikkei Hai Kyoto Nisai S. (G3)	Kyoto
Nov. 24	Japan Cup (G1)	Tokyo
	Keihan Hai (G3)	Kyoto
Nov. 30	Stayers S. (G2)	Nakayama
	Challenge Cup (G3)	Hanshin
Dec. 1	Champions Cup (G1)	Chukyo
Dec. 7	Chunichi Shimbun Hai (G3)	Chukyo
Dec. 8	Capella S. (G3)	Nakayama
	Hanshin Juvenile Fillies (G1)	Hanshin
Dec. 14	Turquoise S. (G3)	Nakayama
Dec. 15	Asahi Hai Futurity S. (G1)	Hanshin
Dec. 21	Hanshin Cup (G2)	Hanshin
Dec. 22	Arima Kinen (G1)	Nakayama
Dec. 28	Hopeful S. (G1)	Nakayama

WEATHERBYS
RACING BANK

TDN
THOROUGHBRED DAILY NEWS

PINHOOK GUIDE

TATTERSALLS OCTOBER YEARLING SALE, BOOK 2 DAY 1

Lot	Sex	Pedigree	Price	Sale	Buyer
555	c	No Nay Never x Sacrament	65,000	GOFNOV	Yeomanstown Stud
557	f	Exceed And Excel x Safiyna	57,000	TATDEC	Stock Vale BS
568	c	Awtaad x Scatina	48,000	TATDEC	Oaks Farm Stables
574	c	Mehmas x Senadora	30,000	GOFNOV	Tally Ho Stud
576	c	Sir Percy x Shadow Dancing	32,000	TATDEC	JC BS
577	f	The Gurkha x Shake The Moon	28,000	GOFNOV	Tradewinds
580	c	Kodiac x Shared Experience	48,000	TATDEC	Meridian International
583	f	New Approach x She Is Great	26,000	TATDEC	Vendor
588	c	Awtaad x Sidney Girl	48,000	GOFNOV	GHS BS
594	f	Fast Company x Siphon Melody	8,000	TATDEC	Culworth Grounds (P.S.)
600	c	Dark Angel x Sleeping Beauty	40,000	TATDEC	Howson & Houldsworth BS
602	f	Dabirsim x Snowbright	70,000	ARQDEC	Emerald BS
603	f	Starspangledbanner x So Devoted	15,000	TATDEC	Norris/Huntingdon
605	c	Kodi Bear x Solace	40,000	TATDEC	Howson & Houldsworth BS
606	c	Nathaniel x Solar Magic	5,000	TATDEC	Manister House Stud
617	c	Shalaa x Souville	50,000	TATDEC	Horse Park Stud
619	c	Iffraaj x Sparring Queen	50,000	TATDEC	Cooneen Stud
635	c	No Nay Never x Stroke of Six	58,000	GOFNOV	J C BS
636	c	Dawn Approach x Stylish One	50,000	TATDEC	Amanda Skiffington
639	c	Kingman x Sunsemperchi	85,000	TATDEC	FAH BS
642	f	Sea The Stars x Surface of Earth	75,000	TATDEC	Tina Rau BS
643	c	Awtaad x Surrey Storm	47,000	GOFNOV	Tally Ho Stud
652	c	Belardo x Taleteller	34,000	TATDEC	Peter & Ross Doyle BS
657	f	Kodiac x Teodelight	38,000	TATDEC	Hamish Macauley BS
661	f	Air Force Blue x Terrific Treasure	8,000	KEENOV	BBA (Ireland)
662	c	Equiano x Terse	26,000	TATDEC	Stauffenberg BS Services
664	c	Camacho x Testimony	36,000	GOFNOV	Stauffenberg BS
668	c	Champs Elysees x Theklana	20,000	GOFFEB	A Murphy
669	c	Showcasing x Thousandkissesdeep	140,000	TATDEC	Jamie Railton
671	c	Jukebox Jury x Thunderstruck	19,000	ARQDEC	Emerald BS
675	c	Pride of Dubai x Timba	35,000	GOFNOV	Goodwill BS
678	c	Territories x Timely Words	30,000	TATDEC	Vendor
679	c	Exceed And Excel x Tingleo	40,000	TATDEC	Kilbride Equine
680	c	Dandy Man x Traveller's Tales	16,000	TATDEC	Howson & Houldsworth BS
681	c	Zoffany x Travelling	20,000	TATDEC	Charles Shanahan
689	f	Pride of Dubai x Unnatural	14,000	TATDEC	Blind Leading The Blind
690	c	Showcasing x Upstanding	95,000	TATDEC	Yeomanstown Stud
691	f	Showcasing x Valentine Glory	90,000	TATDEC	R Cornelius
696	c	Estidhkaar x Via Ballycroy	64,000	GOFNOV	Pier House Stud
697	c	Sir Percy x Victory Garden	32,000	TATDEC	Larry Stratton / Flash BS

Our new Racing Plus Account is ideal for bloodstock professionals and businesses

Personal Service • Competitive FX • Online Banking & Mobile App • Debit Card • Currency Accounts

weatherbys.bank/racing-bank • +(0)1933 304777 • tjonason@weatherbys.co.uk

WEATHERBYS
RACING BANK

TDN THOROUGHBRED DAILY NEWS

PINHOOK GUIDE

TATTERSALLS OCTOBER YEARLING SALE, BOOK 2 DAY 1, *cont.*

Lot	Sex	Pedigree	Price	Sale	Buyer
698	c	Golden Horn x Viola d'Amour	42,000	TATDEC	Southampton BS
701	c	Kodiac x Vitello	42,000	TATDEC	Rabbah BS
702	c	Awtaad x Wadaat	4,000	TATDEC	Arglo House Stud
708	c	Pride of Dubai x Weetles	25,000	TATDEC	Vendor
710	f	Charm Spirit x Welsh Anthem	48,000	TATDEC	Blandford BS
712	c	Territories x Western Pearl	14,000	TATDEC	K S BS
719	f	New Approach x White Dress	55,000	TATDEC	Vendor
729	f	Camacho x Woolstone	17,000	GOFNOV	Kilronan
733	c	Dandy Man x Zaaqya	68,000	GOFNOV	Ballyphilip Stud
734	f	Kodiac x Zarafa	37,000	TATDEC	Mike Channon BS
735	c	Mastercraftsman x Zaya	36,000	GOFNOV	Pier House Stud
742	f	Kodiac x Aalia	52,000	TATDEC	Tally-Ho Stud
752	f	Siyouni x Akhmatova	38,000	TATDEC	Ayra BS
753	c	Make Believe x Akira	30,000	GOFNOV	Emerald BS (P.S.)
757	f	Mastercraftsman x Albaraaha	46,000	GOFNOV	Kilbride Equine
760	c	Night of Thunder x Alice Rose	32,000	GOFNOV	Yeomanstown Stud
772	c	Fast Company x Alternanthera	21,000	TATDEC	Peter & Ross Doyle BS
776	c	Mukhadram x Amaany	17,000	TATIRENOV	J Foley
780	c	Adaay x Anna Barkova	31,000	GOFNOV	Monksland Stables
781	c	No Nay Never x Anna David	40,000	GOFNOV	Western Thoroughbreds
788	c	Holy Roman Emperor x Aspasias Tizzy	52,000	GOFNOV	Lynn Lodge Stud
792	c	Acclamation x Authoritarian	30,000	TATDEC	Vendor
793	c	Dark Angel x Avenante	65,000	GOFNOV	Hillwood BS
795	c	Dragon Pulse x Back In The Frame	38,000	TATDEC	Ballyphilip Stud
798	c	Cable Bay x Ballet Move	4,000	TATIRENOV	Culworth Grounds Farm
806	f	Kodiac x Becuille	62,000	TATDEC	Ballyphilip Stud
807	c	Twilight Son x Belle Isle	55,000	TATDEC	Tally-Ho Stud
812	f	Twilight Son x Best Side	57,000	TATDEC	Boyce BS
813	c	Brazen Beau x Bexandella	11,000	TATDEC	Braven BS

**Information sourced from Weatherbys. **Price is in currency of sale sold at.*

Our new Racing Plus Account is ideal for bloodstock professionals and businesses

Personal Service • Competitive FX • Online Banking & Mobile App • Debit Card • Currency Accounts

weatherbys.bank/racing-bank • +(0)1933 304777 • tjonason@weatherbys.co.uk

Tdn australia new zealand
MONDAY, 14 OCTOBER 2019

CLICK HERE TO SUBSCRIBE

DUNDEEL: THE RISING STAR

Dundeel | *Bronwen Healy*

By Bren O'Brien

The G1 Caulfield Guineas win of **Super Seth** is a great window into future for his breeders at Arrowfield Stud, who stand his sire, the rising star **Dundeel (NZ)**. For the second straight year, Arrowfield Stud has bred the winner of the G1 Caulfield Guineas by one of its own stallions after the victory of Super Seth, the son of emerging stallion Dundeel (NZ), in Saturday's race.

If last year's success by The Autumn Sun was a tribute to the ongoing influence of the great Redoute's Choice, this year's victory was all about the potential of the future for Arrowfield's rising star Dundeel.

Dundeel was an elite racehorse, a winner of six Group 1s, including an Australian Derby, all of them at 1600 metres and above. That doesn't necessarily look like the resume of a star stallion in the speed-obsessed Australian marketplace, but the son of High Chaparral (Ire) has quickly put any of those concerns to bed with Super Seth his fourth Group 1 winner, with his oldest crop having only just turned four.

Those previous successes, Castelvecchio in the G1 Champagne S., Yourdeel (NZ) in two Group 1 2-year-old races in New Zealand and Atyaab in the Cape Derby in South Africa, were all important but none as significant as a win in one of Australia's premier stallion-making races.

"I think it cements his place amongst those up-and-coming elite stallions," Jon Freyer, Arrowfield Stud's Bloodstock Manager, said. "Australia has had some tremendous stallions in recent years, like Snitzel, Fastnet Rock and before that Redoute's Choice, they have been at the top of the tree. Now there is a new group coming through and he is right at the forefront of them.

"Winning races like the Caulfield Guineas, the top races, they are stallion-makers and it's tremendous for him. It really cements his position in the top echelon."

Dundeel's stallion career has taken off at a sharp trajectory since the oldest of his progeny turned three in August last year. That first crop produced four Australian winners in their 2-year-old season, with Irukandji the lone stakes-winner, before things took an upward turn in season two which saw him produce 37 Australian winners, four of them at stakes level, plus the Group 1 wins in New Zealand and South Africa.

The precocity of his progeny may have taken some by surprise, but not at Arrowfield, where they have known from the very start about the athleticism he passes on.

"He was an incredibly fast horse himself. He had tremendous speed, but he was just a horse who could get over a little bit of ground," Freyer said. "Murray Baker always felt that had he targeted him at a Group 1 race over 1400 metres or 1200 metres, he was likely to be able to win it.

"The mares that he's getting are outcross mares from the Danehill line, like Super Seth's dam, Salutations. She is by Redoute's (Choice) and his grandmother is by Rory's Jester, so the precocity on the female side is there. We are not overly surprised, but we are very pleased by the success."

Cont. p2

Super Seth | *Bronwen Healy*

Dundeel | *Bronwen Healy*

The Redoute's Influence

Indeed, Redoute's Choice could prove one of the keys in making Dundeel as a stallion, given the quality of mares by the legendary late Arrowfield stallion. Nine of the 12 horses to date which have started by Dundeel out of Redoute's Choice mares have been winners, with Super Seth joining the likes of recent metropolitan winners Dealmaker and Profit.

In fact, while Saturday was a big day for Dundeel, who also had The Inevitable win the Silver Eagle and Castelvecchio run second in the G1 Spring Champion S., it also represented another significant step in the influence of Redoute's Choice as a broodmare sire. G1 Thousand Guineas winner Flit (Medaglia d'Oro {USA}) is also out of a daughter of Redoute's Choice, as is G2 Schillaci S. winner Trekking (Street Cry {Ire}).

"We've recognised for a while that those Redoute's Choice mares are just gold," Freyer said. "The Pierro cross has nicked well, Dundeel is obviously going to as well, he puts such tremendous strength and quality into his daughters and that is flowing through. He is going to help make a few of those stallions and we will be seeing him in pedigrees for many, many years to come."

Seth's Stallion Career Made

Of course, the 2019 Caulfield Guineas is as much about the making of the colt that wins the race as a stallion as it is about Dundeel and Freyer believes Super Seth is well positioned to follow his own sire and grandsire into a successful career in the breeding barn. Arrowfield bred, raised and sold, Super Seth was a colt Freyer recalls had plenty of quality as well as the athleticism which the Dundeels have become renowned for.

"We rated him particularly highly as a yearling and he sold well, bought by a renowned judge in Dean Hawthorne. He is out of a mare that we rate very highly in Salutations. She has already had a very good son of Animal Kingdom (USA) named Wild Planet," he said. "We were really keen on this horse. He sold well at the sale and made $280,000. But he was really handsome, and again, a particularly athletic, great moving horse. Whilst he wasn't the highest price in the draft, he was one we would have rated as one of the best we had that year."

The highest-priced horse in the Arrowfield draft, and indeed any draft from the 2018 Inglis Australian Easter Yearling Sale, was the Fastnet Rock colt out of The Broken Shore, now named Groundswell, who cost $2.3 million, also races in the Pinecliff Racing colours and ran third to Super Seth in the Guineas.

While he doesn't quite boast the imposing pedigree of that stablemate, Super Seth now has the victory on his own resume to ensure his own future.

"He's a beautiful horse and he'd absolutely make a stallion. His first start was a sensational performance, he was a big winner at Ballarat and that rated through the roof," Freyer said. "He was an early horse, he's a great physical specimen. I think he's still learning his craft a little bit. He's still got to learn the tricks of the trade in terms of racing and I think putting the winkers on him yesterday was a master stroke.

"I'm sure when he comes back in the autumn, races like the Australian Guineas will be well within his grasp. He could well develop into a top class weight-for-age horse in the fullness of time. He's definitely got all the attributes of a potential top stallion."

His dam, Salutations, has just had another Dundeel colt, and unsurprisingly, will be headed back to the same stallion again, Freyer confirmed.

Click HERE to read today's edition of Tdn australia new zealand

Highlights Include:

Henry Field on Cosmic Force

Trekking Confirmed for Everest

No Serious Injury for Steel Prince

Nature Strip Doesn't Worry Snowdens