TDN EUROPE

THURSDAY, 23 AUGUST 2018

LION LOUD AND CLEAR IN INTERNATIONAL

Roaring Lion wins the Juddmonte International | *Racing Post*

Having endured a battle royal in Sandown's G1 Coral-Eclipse, Qatar Racing's **Roaring Lion** (Kitten's Joy) simply sauntered through Wednesday's first real clash of the generations in York's G1 Juddmonte International to cast himself as the clear division leader. Always travelling with zest and purpose under cover with Oisin Murphy intent on employing proven hold-up tactics despite the moderate pace, the 3-1 second favourite benefitted from the field's unusual move to the stand's side after the home turn. With the 8-5 favourite **Poet's Word (Ire)** (Poet's Voice {GB}) momentarily compromised hemmed in on that rail, Roaring Lion had clear water ahead as he cruised forward. Striking the front approaching the furlong pole, the grey was soon in total command with James Doyle only able to follow meekly on the G1 Prince of Wales's S. and King George hero. At the line, there was a gulf of 3 1/4 lengths between two of the finest older middle-distance horses in Europe, with just a half length back to the former handicapper and G2 York S. winner **Thundering Blue** (Exchange Rate) in third.

"It worked to plan and he's very special," his rider said. "He wasn't the most straightforward, but they've done a lot of work with him at home and now he's an outstanding horse."

Roaring Lion has been a work in progress all along, beating Nelson (GB) (Frankel {GB}) in the G2 Royal Lodge S. at Newmarket in September and finishing second best behind **Saxon Warrior (Jpn)** (Deep Impact {Jpn}) in the G1 Royal Lodge S. at Doncaster the following month, where he went past only to let the Ballydoyle rival back in. That playboy nature was in evidence again on his return in the Apr. 19 G3 Craven S. and it was ruthlessly exposed by the ultra-professional Masar (Ire) (New Approach {Ire}) as he trailed in third, but John Gosden stuck to the plan and let him take his chance in the G1 2000 Guineas. Coming forward from his prep, he shrunk the wide deficit with Masar to just 3/4 of a length as they finished third and fifth behind Saxon Warrior in the May 5 Newmarket Classic and 12 days later was concentrated enough to let fly in the G2 Dante S. over this track and trip. Tried in the June 2 G1 Epsom Derby after that emphatic win, he was at last ahead of Saxon Warrior in third and confirmed the form back in the Eclipse.

Cont. p2

IN TDN AMERICA TODAY

WHEN KING ANGEL WAS A PAUPER

Bill Finley speak with legendary jockey Angel Cordero, Jr. about his early years in the saddle. **Click or tap here to go straight to TDN America.**

BREEDERS' CUP CHALLENGE SERIES WIN AND YOU'RE IN.™

Lion Loud And Clear In International Cont. from p1

In many ways, this race was shaped by the decision of Christophe Soumillon to go steady on the returning G1 Dubai World Cup hero **Thunder Snow (Ire)** (Helmet {Aus}) and then take him over to the stand's rail which is generally only done when the ground rides testing. That opened things up for his following stablemate **Benbatl (GB)** (Dubawi {Ire}), but meant that Poet's Word went from enjoying an uninterrupted wide trip to being stuck in traffic with the fading **Latrobe (Ire)** (Camelot {GB}) in front and **Without Parole (GB)** (Frankel {GB}) to his left causing a blockade three out. While the favourite lost some momentum and ground there, it was not over three-lengths worth and he was out in time to make more of an impact had he the pace to go with the winner.

John Gosden was winning his first renewal, having suffered an unexpected reversal with Golden Horn (GB) (Cape Cross {Ire}) at the hands of Arabian Queen (Ire) (Dubawi {Ire}) in this three years ago.

"This is a proper mile-and-a-quarter horse who has got bigger and stronger and he's done nothing but improve," he said. "Gosden said: "There were no hiding places out there, but I was expecting a big performance from him as he'd been training exceptionally well. It was a horrible, wet spring and he wasn't enjoying it. The problem is he likes to play too much. We just said we'd let him enjoy himself and come to hand in his own time. He threw away a Racing Post Trophy last year and wasn't really with me at the time of the Craven and the Guineas, but by god the Guineas put him right."

Sheikh Fahad plants a kiss on Roaring Lion. He said, "This is the best race I've ever witnessed, better than [the Melbourne Cup win of] Dunaden and that says a lot for me." | *Racing Post*

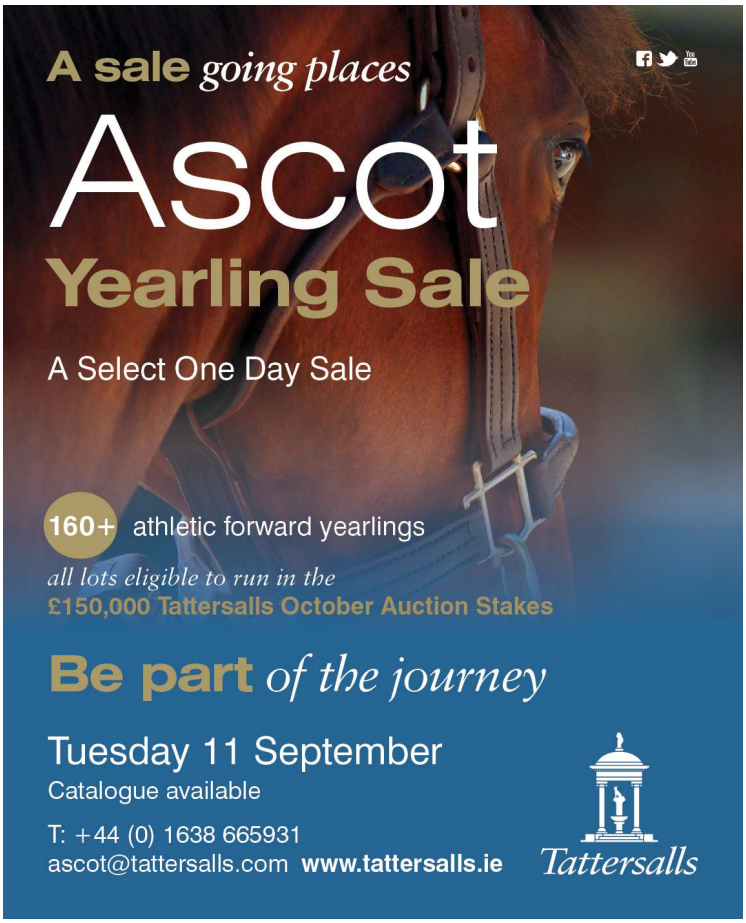

"He won the Dante brilliantly and ran a super race in the Derby, he just plainly did not stay. He battled to win the Eclipse and he's a much better horse today than he was that day. He's come here and shown them a clean pair of heels."

Roaring Lion looks set to be around for a while, with connections set to keep him in training at four. "He won't be going for the Arc. The [Sept. 15 G1] Irish Champion [at Leopardstown] is an obvious possibility, as is Ascot [for the G1 Champion S. on Oct. 20]," Gosden added. "I would run him on good-to-soft ground, but I wouldn't want to run him on soft--that is the only proviso I have. He has a beautiful action. A good mile-and-a-quarter horse gets a mile and a half in America, but the GI Breeders' Cup Turf is a long way off. I'll be disappointed if he's retired at the end of the season. He's just getting good."

Sheikh Fahad also paid tribute as he left no doubt as to where this stands. "This is the best race I've ever witnessed, better than [the G1 Melbourne Cup win of] Dunaden and that says a lot for me," he commented. "We always knew he was a good horse, so that was special. He was babyish more than frustrating in the past and the partnership between Oisin and this horse is the best I've seen. He knows him inside out and John [Gosden] is a master trainer." **Cont. p3**

TDN EUROPE

Vice President, International Operations
Gary King
Twitter: @garykingTDN
garyking@thetdn.com
+ 1.732.320.0975

International Editor
Kelsey Riley
Twitter: @kelseynrileyTDN
kelseynriley@thetdn.com

European Editor
Emma Berry
Twitter: @collingsberry
emmaberry@thetdn.com

Associate International Editor
Heather Anderson
Twitter: @HLAndersonTDN

Marketing Manager
Alayna Cullen
Twitter: @AlaynaCullen
alaynacullen@thetdn.com

Contributing Editor
Alan Carasso
Twitter: @EquinealTDN

Cafe Racing
Sean Cronin
Tom Frary
caferacing@thetdn.com

Irish Correspondent
Daithi Harvey

Regular Columnists
Andrew Caulfield
John Berry
Kevin Blake
Tom Peacock

G1 Juddmonte International Cont.

Sir Michael Stoute was far from deflated at the stopping of Poet's Word's winning run and said, "James [Doyle] said it was very messy and he had to switch direction. We thought we were in a good position turning in and then we were in the worst position. He was very brave to then get balanced and come back and get second, so I could only be pleased with him. The winner had gone when we were reorganising. The Irish Champion S. wouldn't be a possibility and I don't know where we'll go, as it's too early. He's in everything he could be in."

Trainer David Menuisier was winning the award for the shrewdest move as course specialist Thundering Blue wore down Saxon Warrior late to get in the frame and reward his supplementary entry. "When we looked at the final declarations, we all had a good laugh, but the horse told us he was super well," he said. "I'm so proud of him. The way he came home, against that calibre of opposition, I'd like to think he can win a Group 1. The Canadian International has always been on our minds and I'd love to be invited to the Japan Cup. Fran [Berry] rode a lot out there and thinks it would suit him really well. We also think he'll improve for a mile and a half. He is more relaxed and professional now."

Pedigree Notes...

Roaring Lion was the first foal produced by Vionnet (Street Sense), whose finest hour came when third in the GI Rodeo Drive S. Sadly, she passed away at Rood and Riddle in February after developing laminitis when six-months pregnant. Only one week away from foaling, she broke her hock in the Rood & Riddle clinic and her More Than Ready filly was born but could not sustain life as her lungs were too weak *(Click here for a TDN feature on breeder Jan Vandebos Naify)*. She is out of the GIII Las Cienegas H. and GIII Senator Ken Maddy H. winner Cambiocorsa (Avenue of Flags), whose four stakes winners included the GII Royal Heroine Mile S. winner Schiaparelli (Ghostzapper) and the GII John C. Mabee S. winner Moulin de Mougin (Curlin). Cambiocorsa is a full-sister to California Flag, who was successful in the Breeders' Cup Turf Sprint and three times in the GIII Morvich H. Vionnet's 2-year-old colt Fran the Man (Medaglia d'Oro) was unsold at $265,000 as a Keeneland November foal, but the following year was bought by Spendthrift Farm for $550,000. **Click for the free Equineline.com catalogue-style pedigree**.

Share this story

TDN APP version 2.5 | Available on the App Store | Free Download

Wednesday, York, Britain

JUDDMONTE INTERNATIONAL S.-G1, £1,062,500, York, 8-22, 3yo/up, 10f 56yT, 2:07.70, g/f.

1--**ROARING LION, 125, c, 3, by Kitten's Joy**

1st Dam: Vionnet (GISP-US, $175,140), by Street Sense

2nd Dam: Cambiocorsa, by Avenue of Flags

3rd Dam: Ultrafleet, by Afleet

($160,000 Ylg '16 KEESEP). O-Qatar Racing Ltd; B-Ran Jan Racing Inc (KY); T-John Gosden; J-Oisin Murphy. £602,544. Lifetime Record: 10-6-1-2, $1,890,381. **Werk Nick Rating: A**. **Click for the eNicks report & 5-cross pedigree**.

RAISED/SOLD AT TAYLOR MADE
VIEW PHOTOS!
ELIGIBLE FOR KY BREEDERS' INCENTIVE FUND AWARDS UP TO $7,500
USBRED KYBRED

2--**Poet's Word (Ire)**, 132, h, 5, Poet's Voice (GB)--Whirly Bird (GB), by Nashwan. (300,000gns Ylg '14 TAOCT). O-Saeed Suhail; B-Woodcote Stud Ltd (IRE); T-Sir Michael Stoute. £228,438.

3--**Thundering Blue**, 132, h, 5, Exchange Rate--Relampago Azul, by Forestry. ($175,000 Ylg '14 KEESEP; 190,000gns 2yo '15 TATBRE). O-Clive Washbourn; B-Tom Castoldi (KY); T-David Menuisier. £114,325.

Bedouin BLOODSTOCK Graduate
USBRED KYBRED

Margins: 3 1/4, HF, 1 1/4. Odds: 3.00, 1.60, 50.00.

Also Ran: Saxon Warrior (Jpn), Benbatl (GB), Without Parole (GB), Latrobe (Ire), Thunder Snow (Ire). **Click for the Racing Post result. Video, sponsored by Fasig-Tipton**.

BREEDERS' CUP CHALLENGE SERIES WIN AND YOU'RE IN
IT MEANS MORE

ROARING LION

WIN AND YOU'RE IN ™
connection earnings include:

- Automatic berth into #BC18 Turf
- $100,000 in pre-entry & entry fees
- Travel award up to $10,000 for domestic starters and $40,000 for international starters

+$10,000 nominator award to RanJan Racing

Click HERE for the full 2018 #WINANDYOUREIN rules and race schedule.

BOOKMARK

http://www.thoroughbreddailynews.com/getLatest.php
to download the latest edition of the TDN each day.

Tattersalls
Gr. 3 Winner

PHOENIX OF SPAIN
TATTERSALLS ACOMB STAKES, Group 3
sold Tattersalls October Yearling Sale, Book 1
by Kilminfoyle House Stud *to* Howson & Houldsworth Bloodstock
for 220,000 gns
also sold Tattersalls December Foal Sale
by Newtown Stud *to* Good Will Bloodstock *for* 78,000 gns

Tattersalls
October Yearling Sale
Book 1 October 9 - 11
featuring the £25,000 Tattersalls October Book 1 Bonus
Europe's Premier Yearling Sale

Tattersalls

Tattersalls Tel: +44 1638 665931 www.tattersalls.com sales@tattersalls.com

LIKE OLD TIMES

As it seemed to be perpetually during the nineties, Godolphin's royal blue was at the forefront again at York's Ebor meeting on Wednesday with the famous white cap in front at the line as **Old Persian (GB)** (Dubawi {Ire}) bested **Cross Counter (GB)** (Teofilo {Ire}) in the G2 Sky Bet Great Voltigeur S. Tracking the pace-setting **Nelson (Ire)** (Frankel {GB}) in second throughout, the 7-1 shot--who had taken the G2 King Edward VII S. at Royal Ascot June 22--was left in front three out and had his stablemate and the 6-4 favourite Cross Counter to contend with soon after. Battling it out up the straight as the penalised **Kew Gardens (Ire)** (Galileo {Ire}) made significant progress from behind, it was Old Persian who had the bragging rights at the line by a head with Ballydoyle's G1 Grand Prix de Paris hero putting in an ideal St Leger prep 1 1/2 lengths away in third.

Old Persian and James Doyle | *Racing Post*

"Old Persian was a Group 2 winner with proper credentials and we put a line through his Irish Derby run [when sixth]," Charlie Appleby said. "He had a good break since and his work-rider Oscar Urbina said he was in great order, so he was a live player. Old Persian galloped out well and he'll go to the [G1] St Leger [at Doncaster Sept. 15] and Cross Counter has booked his ticket to the Melbourne Cup."

Old Persian began his 3-year-old campaign with success in a 10-furlong handicap at Newmarket's Craven meeting that has thrown up some class acts Apr. 18 and was beaten for pace when runner-up to stablemate Key Victory (Ire) (Teofilo {Ire}) in the Listed Newmarket S. over the same trip May 5. Two weeks later, he took the Listed Fairway S. again over that course and distance before his Royal Ascot exploits. His Irish Derby run was his fifth in just over nine weeks and he may have been a shade below-par, but his trainer said he believes he was more undone by the lack of a genuine pace there. **Cont. p6**

GRAD

ROARING LION (USA)

WINS THE JUDDMONTE INTERNATIONAL S. (G1)

CONGRATULATIONS TO THE CONNECTIONS

OWNER
Qatar Racing Limited

BREEDER
RanJan Racing, Inc.

CONSIGNOR
Taylor Made Sales Agency

2018 KEENELAND
SEPTEMBER
YEARLING SALE

Monday, September 10 - Sunday, September 23

CATALOG AVAILABLE

KEENELAND

G2 Sky Bet Great Voltigeur S. Cont.

"People might say we backed him up quick enough in the Irish Derby after Royal Ascot, but I felt the horse was going there in great order," Appleby said. "It was more the fact the race didn't pan out as we expected as they slowed up in front and we weren't in the right position. My race-reading wasn't right, as I told William [Buick] to hold him up there to finish his race and he rode to instructions. James let him into a rhythm and gave the horse a fantastic ride. He's bred to get the Leger trip."

Doyle appeared convinced that Old Persian would stay the extended 14-furlong trip at Doncaster and said, "All he does is gallop and he was very dominant at the line. He's a real fighter as well."

Of Cross Counter, who will join Saturday's G3 Geoffrey Freer S. winner Hamada (GB) (Cape Cross {Ire}) on the trip to Flemington, Appleby added, "He was probably backed up quickly after breaking the course record at Goodwood and got a bit warmer today in the paddock. In an ideal world, I'd have loved another 10 days but we don't live in that world. This might put him up a half kilo in the weights which might give him an ideal racing weight [for the Melbourne Cup] now. I didn't want to take him down as a 3-year-old and give him a prep run there. I thought it would be easier if I could get a prep run in here and go down there as a fresher horse and run him off the plane. They are the best I've ever sent down there, but there is a lot of travelling and the biggest challenge is how they adapt."

Kew Gardens was running the best race of all the Ballydoyle horses on day one and he maintains pole position for the Leger. Coolmore's UK representative Kevin Buckley said, "He's run a great race, he's just been beaten by the penalty. It's nice to see him come back from his little break after his race in France in such good form. He should step up on that perfectly in time for Town Moor. Ryan was very happy with him."

Pedigree Notes...

Old Persian's pedigree does not imply that he is a certain stayer over an extra 2 1/2 furlongs, despite his dam Indian Petal (GB) (Singspiel {Ire}) being a full-sister to Silkwood (GB), who captured the G2 Ribblesdale S. over this trip in 2007. Her half-sister Silent Honor (Ire) (Sunday Silence) had the pace to win the G2 Cherry Hinton S. over six furlongs at two, but did not get the chance to show what she could do beyond her juvenile campaign while another half-sibling Shrill (GB) (Shamardal) was a listed-paced sprinter. Another of Indian Petal's full-sisters Vine Street (Ire) produced the operation's Leshlaa (Street Cry {Ire}), who took the G2 Anatolia Trophy but has not been asked to go beyond 10 furlongs. The third dam, the Listed Prix Amandine winner Massaraat (Nureyev), is a full-sister to the great miler Miesque (Nureyev), which links Old Persian to Alpha Centauri (Ire) (Mastercraftsman {Ire}) and the ill-fated 2017 G2 King Edward VII S. and G2 Dante S. winner and G1 Grand Prix de Paris runner-up Permian (Ire) (Teofilo {Ire}). Indian Petal's 2-year-old filly Chapelli (GB), by Dubawi's son Poet's Voice (GB), possessed the pace to be third in the recent Listed Dragon S. over five furlongs. She also has a yearling filly by Pivotal (GB) and a foal full-brother to Old Persian. **Click for the free Equineline.com catalogue-style pedigree**.

Share this story

Wednesday, York, Britain

SKY BET GREAT VOLTIGEUR S.-G2, £170,000, York, 8-22, 3yo, c/g, 11f 188yT, 2:28.34, g/f.

1--**OLD PERSIAN (GB), 129, c, 3, by Dubawi (Ire)**
1st Dam: Indian Petal (GB), by Singspiel (Ire)
2nd Dam: Wood Vine, by Woodman
3rd Dam: Massaraat, by Nureyev
O/B-Godolphin (GB); T-Charlie Appleby; J-James Doyle. £96,407. Lifetime Record: 10-6-1-1, $390,860. *1/2 to Chapelli (GB) (Poet's Voice {GB}), SP-Eng. **Werk Nick Rating: A+++. *Triple Plus***. **Click for the eNicks report & 5-cross pedigree**.

2--**Cross Counter (GB)**, 126, g, 3, Teofilo (Ire)--Waitress, by Kingmambo. O/B-Godolphin (GB); T-Charlie Appleby. £36,550.

3--**Kew Gardens (Ire)**, 131, c, 3, Galileo (Ire)--Chelsea Rose (Ire), by Desert King (Ire). O-Derrick Smith, Susan Magnier & Michael Tabor; B-Barronstown Stud (IRE); T-Aidan O'Brien. £18,292.

Margins: HD, 1HF, 3. Odds: 7.00, 1.50, 3.50.

Also Ran: Wells Farhh Go (Ire), The Pentagon (Ire), Nelson (Ire), Sevenna Star (Ire), Zabriskie (Ire), M C Muldoon (Ire). **Click for the Racing Post result. Video, sponsored by Fasig-Tipton**.

ON THE RISE

York's G3 Tattersalls Acomb S. has often been a significant pointer to some of racing's bigger prizes and there was a lot to like about the way Tony Wechsler and Ann Plummer's **Phoenix of Spain (Ire)** (Lope De Vega {Ire}) put the 2018 renewal to bed in the opening pattern-race of the Ebor meeting on Wednesday. Fresh from riding a five-timer at Yarmouth the evening before, Jamie Spencer allowed the impressive July 29 Wolverhampton novice stakes winner ample time to enter the equation with the pace strong up ahead. Picking up rivals from rear inside the final quarter mile, the 9-2 shot stayed on powerfully switched to the stand's rail to head the 5-2 favourite **Watan (GB)** (Toronado {Ire}) a furlong from home and assert for a 1 1/2-length success.

"I loved him when I rode him at Sandown [when fourth on debut], as he was raw but galloped down to the back straight there," his rider said. "They went very slow for the first three here and only got racing 3 1/2 out." Cont. p7

Phoenix of Spain | *Racing Post*

G3 Tattersalls Acomb S. Cont.

"It's hard to pick up horses off a slow pace at York, so I thought he'd done it well," he said. "The step up to a mile will help and he's the biggest horse in the race and has a lot of filling out to do. He's one to look forward to."

Phoenix of Spain's July 6 Sandown debut which Spencer was referring to was won by 'TDN Rising Star' King of Comedy (Ire) (Kingman {GB}), who has yet to race since but whose reputation has enjoyed inflations courtesy of the runner-up **Persian Moon (Ire)** (Makfi {GB}) and third Topical (GB) (Toronado {Ire}). Persian Moon was in attendance here and was in the firing line alongside the smooth-travelling market-leader Watan, but the imposing grey was able to run them down against the bias. Trainer Charlie Hills is looking at stepping him up again now.

"There is a lot of speed on the dam's side, but he has a massive stride and took a while to pull up there so I'm sure a mile is well within his compass this year," he said. "Jamie [Spencer] didn't think Newmarket would suit all that well, as he is a big heavy horse and also Jamie thought he might not handle the dip there, so although he's in the [G2] Royal Lodge and the [G1] Dewhurst, the [G1] Racing Post Trophy [at Doncaster Oct. 27] could be his race. We'll see how he is. Whether he gets any further than a mile in time, I don't know really and as he's a big horse he probably wouldn't want it too firm."

Pedigree Notes...

The winner was capping a momentous few days for Lope De Vega after his yearlings held sway at Arqana and he was responsible for two '**TDN Rising Stars**' in Newspaperofrecord (Ire) and Lone Peak (Fr). He is a full-brother to the dual listed-placed sprinter Lucky Beggar (Ire) (Verglas {Ire}) and a half to the pair of middle-distance performers Kingsdesire (Ire) (King's Best) and Central Square (Ire) (Azamour {Ire}) who were third in the G3 Dee S. and G3 Royal Whip respectively. The dam Lucky Clio (Ire) (Key of Luck) is a half to Special Kaldoun (Ire) (Alzao) who captured six group races and specialised in the G2 Prix Daniel Wildenstein over a mile which he won on two occasions. The dam's yearling full-brother was bought for a potentially bargain-price €110,000 by Grove Stud at the Goffs November Foal Sale, while her colt foal is by Awtaad (Ire). **Click for the free Equineline.com catalogue-style pedigree**.

Share this story

Wednesday, York, Britain

TATTERSALLS ACOMB S.-G3, £100,000, York, 8-22, 2yo, 7fT, 1:24.19, g/f.

1--**PHOENIX OF SPAIN (IRE), 127, c, 2, by Lope de Vega (Ire)**
1st Dam: Lucky Clio (Ire), by Key of Luck
2nd Dam: Special Lady (Fr), by Kaldoun (Fr)
3rd Dam: Macedoine (Fr), by King of Macedon (Ire)
1ST BLACK-TYPE WIN; **1ST GROUP WIN**. (78,000gns Wlg '16 TATFOA; 220,000gns Ylg '17 TATOCT). O-Tony Wechsler & Ann Plummer; B-Mrs Cherry Faeste (IRE); T-Charles Hills; J-Jamie Spencer. £56,710. Lifetime Record: 3-2-0-0, $78,715. *1/2 to Central Square (Ire) (Azamour {Ire}), GSP-Ire; Kingsdesire (Ire) (King's Best), GSP-Eng; and Lucky Beggar (Ire) (Verglas {Ire}), MSP-Eng, $176,842. **Werk Nick Rating: B**. **Click for the eNicks report & 5-cross pedigree**.

2--**Watan (GB)**, 127, c, 2, Toronado (Ire)--Shotgun Gulch, by Thunder Gulch. O/B-Al Shaqab Racing (GB); T-Richard Hannon. £21,500.

3--**Persian Moon (Ire)**, 127, c, 2, Makfi (GB)--Lune Rose (GB), by High Chaparral (Ire). (€42,000 Wlg '16 GOFNOV; 40,000gns Ylg '17 TATOCT). O-Kennet Valley Thoroughbreds X; B-Mrs Louise Quinn (IRE); T-Mark Johnston. £10,760.

Margins: 1HF, 2, 2 3/4. Odds: 4.50, 2.50, 3.30.

Also Ran: Pogo (Ire), Swisserious (GB), Broome (Ire), Ventura Ocean (Ire), James Street (Ire). **Click for the Racing Post result. Video, sponsored by Fasig-Tipton**.

CLASS ACTS CONVERGE ON THE KNAVESMIRE

The G1 Darley Yorkshire Oaks usually attracts the best of the Classic crop and Thursday's edition is no exception with the French and Irish Oaks heroines **Laurens (Fr)** (Siyouni {Fr}) and **Sea of Class (Ire)** (Sea the Stars {Ire}) battling for the season's bragging rights. The latter has already upstaged the winner of the G1 Epsom Oaks in Forever Together (Ire) (Galileo {Ire}) in the July 21 Curragh equivalent and conditions have stayed right for her. James Doyle was lauded for his ride on the Tsui family's representative there and Sea of Class suits his style ideally.

Cont. p8

Laurens looks for a fourth Group 1 | *Racing Post*

York Ebor Festival Day 2 Preview Cont.

"She likes to relax, chill out in the early part of a race and then come home really good," he explained. "She showed what she could do in Ireland and, being very lightly raced, I'll be amazed if she has not improved since. She's unexposed and if she keeps improving could be anything."

Laurens has enjoyed a break after prevailing in a blanket finish for the G1 Prix de Diane at Chantilly June 17 and would be providing Northern owner John Dance with a crowning moment on top of those already created in the 10 1/2-furlong Classic, the G1 Prix Saint-Alary at ParisLongchamp May 27 and G1 Fillies' Mile at Newmarket in October. The unbuckling professionalism of Laurens means that she is a filly made for this terrain and jockey PJ McDonald has the most straightforward ride in the race.

"You could go through your whole career and not find a horse like her. She's a once-in-a-lifetime filly," he said. "It's been a privilege to be involved with her, but the exciting and scary thing is that she's still improving, still getting stronger. I'm itching to ride her over a mile and a half because if she improves again for stepping up in trip then she could be an absolute monster. We always thought she would have no problem staying and I have no doubts in my mind, whatsoever, after the way she won the French Oaks. Most of them have all run over the distance, whereas my filly is still unexposed over that trip. None of us have a crystal ball and she might not get home, but I would be shocked if that was the case. The dam's side of her pedigree is all stamina."

Trainer Karl Burke added, "William Haggas's is a very good filly so I'm not surprised she's favourite, but Laurens's style of winning maybe leaves everyone to think that is all she is. We think there's a bit more in the tank and we'll find out here."

Aidan O'Brien's opening day at York went by in the same vein as most of the recent ones, with mixed messages and **Magic Wand (Ire)** (Galileo {Ire}) is the latest big name to offer more evidence as to the stable's overall form here. One of those affected by the virus that has rampaged through the esteemed Rosegreen establishment when fifth as favourite for the Irish Oaks last time, she had previously beaten Wild Illusion (GB) (Dubawi {Ire}) with real panache by four lengths under aggressive tactics in Royal Ascot's G2 Ribblesdale S. June 21. Compatriot **Eziyra (Ire)** (Teofilo {Ire}) is unbeaten since finishing third in the G1 Irish Oaks at The Curragh last July and enjoyed a perfect prep last time when making a successful seasonal debut in the G3 Ballyroan S. over this trip at Leopardstown Aug. 9. His Highness The Aga Khan's representatives can never be readily ignored in this type of affair and along with the G1 Grand Prix de Saint-Cloud runner-up and King George third **Coronet (GB)** (Dubawi {Ire}) provides a solid test for the 3-year-olds.

A Royal Rematch...

The G2 Sky Bet Lowther S. brings the all-important G3 Albany S. form into play yet again, with the third and fourth **Fairyland (Ire)** (Kodiac {GB}) and **Angel's Hideaway (Ire)** (Dark Angel {Ire}) re-opposing. The former, a 'TDN Rising Star' who had previously captured the Listed Marble Hill S. at The Curragh May 26, has been absent since "winning" on her side in that June 22 Royal Ascot contest only to lose out to Main Edition (Ire) (Zoffany {Ire}) and La Pelosa (Ire) (Dandy Man {Ire}) overall. With the Ballydoyle runners seeming to need their returns, she may find that Angel's Hideaway has too many guns on this occasion after she subsequently took the G3 Princess Margaret S. at Ascot July 28. Cheveley Park Stud's managing director Chris Richardson said of Angel's Hideaway, "She's quite a character and she's used to dumping her lad quite regularly on the gallops. She's a sparky filly, but truly talented. We can only go step by step, but she's done very little wrong." **Cont. p9**

SHE'S A SPARKY FILLY, BUT TRULY TALENTED. WE CAN ONLY GO STEP BY STEP, BUT SHE'S DONE VERY LITTLE WRONG.

Chris Richardson on Angel's Hideaway

York Ebor Festival Day 2 Preview Cont.

Richard Fahey's runners always command respect at this meeting and the Cool Silk Partnership's **Flawless Jewel (Fr)** (Kheleyf) is a half-sister to last year's G2 Gimcrack S. winner Sands of Mali (Fr) (Panis) who beat modest rivals by 16 lengths over five furlongs at Pontefract July 29. "Obviously it's a big step up for her. She's a work in progress, so we're giving it a punt," he said.

One of Yorkshire racing and breeding's great connections was with the late Sir Henry Cecil and he is honoured in the Listed British EBF & Sir Henry Cecil Galtres S. for fillies and mares over almost 12 furlongs. Thursday's renewal plays host to one of the season's most talked-about 3-year-old fillies in the 'TDN Rising Star' **Lah Ti Dar (GB)** (Dubawi {Ire}). The Lloyd-Webbers' Listed Pretty Polly S. winner remains in the St Leger, as does Khalid Abdullah's G2 Ribblesdale S. third **Sun Maiden (GB)** (Frankel {GB}) who was an astonishing 38-lengths last of four in Goodwood's G3 Gordon S. Aug. 4 which was obviously not her running.

Share this story

EUROPEAN NEWS

presented by: Destination Europe www.destinationeuroperacing.com

TATTERSALLS BOOKS 2, 3, 4 RELEASED

Tattersalls has released Books 2, 3 and 4 of its October Yearling Sale. Book 2, set for Oct. 15 to 17, features 804 yearlings that will look to follow in the footsteps of Book 2 graduates Battaash (GB) (Dark Angel {Ire}) and Poet's Word (GB) (Poet's Voice {GB}), both Group 1 winners this year. This year's class includes siblings to 176 black-type winners including recent Group 1 winners Best Solution (Ire) (Kodiac {GB}), Blue Point (Ire) (Shamardal), Due Diligence (War Front), Unfortunately (Ire) (Society Rock {Ire}) and Urban Fox (GB) (Foxwedge {Aus}). Thirty-six of the current top 40 active British and Irish sires have progeny catalogued.

Book 3 will take place on Oct. 18 and 19 and is comprised of 652 yearlings. Book 4 is slated for the morning of Oct. 20 with 122 yearlings set to sell.

"The highest-rated horse in Europe, Poet's Word, and the world's highest-rated sprinter, Battaash, were both purchased at Book 2 of the Tattersalls October Yearling Sale and Book 3 has also enjoyed a banner year with the likes of Group 1 winner Urban Fox and top 2-year-old Signora Cabello," said Tattersalls Chairman Edmond Mahony. "The demand for places in the 2018 Tattersalls October Yearling Sale has ensured genuine quality from start to finish and there is no doubt that plenty more champions will emerge from the second week of Europe's premier yearling sale."

Share this story

FIRST-SEASON SIRES WITH RUNNERS

Thursday, Aug. 22:

UNITED KINGDOM

Alhebayeb (Ire) (Dark Angel {Ire}), Tara Studd
128 foals of racing age/6 winners/0 black-type winners
14:25-YORK, 6f, DARK THUNDER (IRE)
€15,000 Goffs November Foals Sale 2016; £42,000 Goffs UK Premier Yearling Sale 2017
15:25-CHEPSTOW, 5f, TOMAHAWK RIDGE (IRE)
£12,000 RNA Goffs UK Silver Yearling Sale 2017

Bungle Inthejungle (GB) (Exceed And Excel {Aus}), Rathasker Stud
95 foals of racing age/19 winners/2 black-type winners
15:25-CHEPSTOW, 5f, MESSUA (IRE)

Charm Spirit (Ire) (Invincible Spirit {Ire}), Haras de Bonneval
105 foals of racing age/13 winners/0 black-type winners
14:25-YORK, 6f, OBERYN MARTELL (GB)
€68,000 Goffs November Foals Sale 2016; £28,000 Goffs UK Premier Yearling Sale 2017

Garswood (GB) (Dutch Art {GB}), Cheveley Park Stud
74 foals of racing age/5 winners/1 black-type winner
13:55-YORK, 225K GII THE SKY BET LOWTHER STAKES (CLASS 1) (Group 2)6f, LITTLE KIM (GB)
45,000gns Tattersalls October Yearling Sale 2017 - Book 2

Gregorian (Ire) (Clodovil {Ire}), National Stud
85 foals of racing age/7 winners/0 black-type winners
13:55-YORK, 225K GII THE SKY BET LOWTHER STAKES (CLASS 1) (Group 2)6f, QUEEN JO JO (GB)
£11,000 Goffs UK Premier Yearling Sale 2017; 68,000gns Tattersalls Craven Breeze-Up Sale 2018

Heeraat (Ire) (Dark Angel {Ire}), Mickley Stud
72 foals of racing age/6 winners/0 black-type winners
14:25-YORK, 6f, MAGICAL WISH (IRE)
€20,000 Goffs November Foals Sale 2016; £48,000 Goffs UK Premier Yearling Sale 2017
14:25-YORK, 6f, PACINO (GB)
€17,000 Goffs November Foals Sale 2016; £48,000 Goffs UK Silver Yearling Sale 2017

First-Season Sires With Runners Cont.

Noble Mission (GB) (Galileo {Ire}), Lane's End Farm
111 foals of racing age/5 winners/0 black-type winners
18:10-WOLVERHAMPTON, 6f, LAOISE
$7,000 Keeneland Association September Yearling Sale 2017

War Command (War Front), Coolmore Stud
112 foals of racing age/10 winners/1 black-type winner
15:25-CHEPSTOW, 5f, DANCING WARRIOR (GB)
12,000gns Tattersalls December Foal Sale 2016

FRANCE
Charm Spirit (Ire) (Invincible Spirit {Ire}), Haras de Bonneval
105 foals of racing age/13 winners/0 black-type winners
1-MOULINS, 1400m, MIXI CHARM (FR)

Forthe Millionkiss (Ger) (Dashing Blade {GB}), Fr
4 foals of racing age/0 winners/0 black-type winners
1-MOULINS, 1400m, KISSY D'OROUX (FR)
€10,000 RNA BBAG October Mixed Sale 2017; €15,000 RNA Baden-Baden May Mixed Sale 2018

No Nay Never (Scat Daddy), Coolmore Stud
89 foals of racing age/18 winners/3 black-type winners
1-MOULINS, 1400m, EMINENT BEING (IRE)
11,000gns RNA Tattersalls December Foal Sale 2016; £35,000 Goffs UK Premier Yearling Sale 2017; 24,000gns RNA Tattersalls Guineas Breeze-Up & HIT Sale 2018

Rosendhal (Ire) (Indian Ridge {Ire}),
5 foals of racing age/0 winners/0 black-type winners
1-MOULINS, 1400m, RONAZZA ONE (FR)
1-MOULINS, 1400m, RUN ROSE (FR)

Charm Spirit has runners in Britain and France on Thursday | *The Aga Khan Studs*

IRELAND
Magician (Ire) (Galileo {Ire}), Ashford Stud
78 foals of racing age/1 winner/0 black-type winners
1-KILLARNEY, 8f, CARDINI
$95,000 Keeneland Association November 2016 Breeding Stock Sale; 210,000gns Tattersalls October Yearling Sale 2017 - Book 2

Morpheus (GB) (Oasis Dream {GB}), Tally-Ho Stud
107 foals of racing age/2 winners/0 black-type winners
1-KILLARNEY, 8f, GEAR SHIFT (IRE)

Olympic Glory (Ire) (Choisir {Aus}), Haras de Bouquetot
119 foals of racing age/8 winners/0 black-type winners
1-KILLARNEY, 8f, MOTASHAKEL (IRE)
£140,000 Goffs UK Premier Yearling Sale 2017

BRITAIN

Destination Europe
www.destinationeuroperacing.com

Wednesday's Result:
1st-Kempton, £9,000, Cond, 8-22, 2yo, 7f (AWT), 1:27.42, st/sl. **LIVELY LYDIA (GB) (f, 2, Charm Spirit {Ire}--Coventina {Ire} {SP-Eng}, by Daylami {Ire})**, off the mark by five lengths over six furlongs at Windsor last time Aug. 6, tanked her way to the front after the initial stages. Kicking clear in the straight, the 11-8 favourite hit the line with 1 1/4 lengths to spare over Molly Mai (GB) (Mayson {GB}). The listed-placed staying dam, who also has a yearling filly by Bated Breath (GB), is a daughter of the stakes-winning Lady of the Lake (GB) (Caerleon) whose half-sister Llia (GB) (Shirley Heights {GB}) produced three black-type winners headed by the G1 Irish St Leger hero Sans Frontieres (Ire) (Galileo {Ire}). Sales history: 11,000gns Ylg '17 TAOCT. Lifetime Record: 4-2-0-1, $13,324. **Video, sponsored by Fasig-Tipton**.
O-Mr Khalifa Dasmal; B-The Lavington Stud (GB); T-Eve Johnson Houghton.

2nd-Carlisle, £6,500, Mdn, 8-22, 2yo, 5f 193yT, 1:16.11, g/s. **HELLO YOUMZAIN (FR) (c, 2, Kodiac {GB}--Spasha {GB}, by Shamardal)** was off the pace towards the rear during the early stages of this debut. Inching into midfield at the top of the straight, the 9-4 pick cruised to the fore with 1 1/2 furlongs remaining and was shaken up to surge four lengths clear of Arabic Channel (English Channel) for an impressive win. He is the latest of four foals, all winners, out of the unraced Spasha (GB) (Shamardal) and is kin to MGSW G1 Deutsches Derby and G1 Grosser Preis von Berlin third Royal Youmzain (Fr) (Youmzain {Ire}), Listed Lansdown Fillies' S. victress Zuhoor Baynoona (Ire) (Elnadim) and Listed Prix Maurice Caillault third Saglawy (Fr) (Youmzain {Ire}). Lifetime Record: 1-1-0-0, $5,425. **Video, sponsored by Fasig-Tipton**.
1ST-TIME STARTER. O-Jaber Abdullah; B-Rabbah Bloodstock Ltd (FR); T-Kevin Ryan.

British Report Cont.

3rd-Carlisle, £6,500, Mdn, 8-22, 2yo, 5f 193yT, 1:16.83, sf.
GLOVES LYNCH (GB) (c, 2, Mukhadram {GB}--Suelita {GB}, by Dutch Art {GB}), who finished 12th of 13 in his July 19 debut at Leopardstown last time, chased the leaders in fifth from flagfall here. Coming under pressure passing the quarter-mile marker, the 11-2 chance quickened to challenge wide approaching the final eighth and was ridden clear to assert by 2 1/4 lengths from Quickly Does It (GB) (Havana Gold {Ire}), becoming the fifth winner for his freshman sire (by Shamardal). He is the second scorer from as many foals to race out of four-time winner Suelita (GB) (Dutch Art {GB}) and he is kin to Listed Committed S. victor The Broghie Man (GB) (Cityscape {GB}), a yearling filly by Pivotal (GB) and a colt foal by Showcasing (GB). Sales history: 52,000gns Ylg '17 TAOCT. Lifetime Record: 2-1-0-0, $5,425. **Video, sponsored by Fasig-Tipton**.
O-Nick Bradley Racing Club; B-Whitsbury Manor Stud (GB); T-Gordon Elliott.

1st-Brighton, £5,800, Mdn, 8-22, 2yo, 5f 60yT, 1:02.70, g/f.
WINTER LIGHT (GB) (f, 2, Bated Breath {GB}--Moonglow {GB}, by Nayef), runner-up in outings at Sandown on debut July 25 and at Newbury last time Aug. 7, was positioned in a handy third after breaking on the front end in this one. Angled into a clear path at halfway, the 5-4 second choice was scrubbed along to challenge passing the two pole and stretched clear inside the final furlong to score by 3 3/4 lengths from King's Girl (GB) (Kingman {GB}). Half to a yearling colt by Mayson (GB), the homebred chestnut is the third winner from as many foals out of a half-sister to MG1SW sire Medicean (GB) (Machiavellian). Lifetime Record: 3-1-2-0, $8,058. **Video, sponsored by Fasig-Tipton**.
O/B-Cheveley Park Stud Ltd (GB); T-Richard Hughes.

HANDICAP RESULTS:
5th-York, £70,000, Hcp, 8-22, 4yo/up, 16f 56yT, 3:30.27, g/f.
HERE AND NOW (GB) (g, 4, Dansili {GB}--Look Here {GB} {G1SW-Eng & G1SP-Ire, $648,869}, by Hernando {Fr}) Lifetime Record: 11-3-2-3, $103,309. O-The Hon R J Arculli; B-Lawn Stud (GB); T-Ralph Beckett.

1st-York, £70,000, Hcp, 8-22, 3yo/up, 5f 89yT, TIME, g/f.
EL ASTRONAUTE (IRE) (g, 5, Approve {Ire}--Drumcliffe Dancer {Ire}, by Footstepsinthesand {GB}) Lifetime Record: 37-9-8-4, $288,203. O-Ross Harmon Racing; B-T Jones (IRE); T-John Quinn. *€19,000 Ylg '14 TISEP; £38,000 2yo '15 BBASC2; £95,000 RNA 2yo '15 DONSEP; 58,000gns RNA 2yo '15 TA15.

6th-York, £70,000, 8-22, 2yo, 6fT, 1:11.09, g/f.
GINGER NUT (IRE) (f, 2, Sir Prancealot {Ire}--Applauding {Ire}, by Royal Applause {GB}) Lifetime Record: 8-3-2-1, $237,488. O-Mrs J. K. Powell; B-Tiger Bloodstock (IRE); T-Richard Hannon. *£23,000 Ylg '17 GOUKSI.

4th-Kempton, £15,000, 8-22, 3yo, 11f 219yT, 2:35.14, st/sl.
EXTRA ELUSIVE (GB) (c, 3, Mastercraftsman {Ire}--Nessina, by Hennessy) Lifetime Record: 4-3-1-0, $27,769. O-Saleh Al Homaizi & Imad Al Sagar; B-Saleh Al Homaizi & Imad Al Sagar (GB); T-Roger Charlton. *Ajaya (GB) (Invincible Spirit {Ire}), GSW-Eng & GSP-Fr, $256,315.

ADDITIONAL MAIDEN WINNER:
Mapped, c, 3, **Mizzen Mast**--Geographic, by Empire Maker. Kempton, 8-22, 11f 219y (AWT), 2:35.91. B-Juddmonte Farms Inc (KY). *1/2 to Market Town (Mizzen Mast), GSW-HK, $1,464,288.

WHITE NAMED JCR REGIONAL DIRECTOR

Dickon White has been named regional director for the Jockey Club Racecourses' North West Region, which consists of Haydock Park, Aintree and Carlisle racecourses. White has worked for JCR since 1998 and previously ran Haydock Park for six years as its managing director.

"Having spent much of my Jockey Club career at both Aintree and Haydock Park, I am delighted to be given the opportunity to lead the talented teams at each of these racecourses in the role of North West Regional Director," said White. "I look forward to ensuring that we continue to deliver an exceptional experience for all of our much valued partners, including horsemen, commercial sponsors and racecourse visitors.

John Baker will in addition become managing director of Aintree Racecourse.

IRELAND

Destination Europe
www.destinationeuroperacing.com

Wednesday's Results:
RACING POST VINCENT O'BRIEN RUBY S.-Listed, €50,000, Killarney, 8-22, 3yo/up, 8f 20yT, 1:41.70, gd.
1--**I CAN FLY (GB), 124, f, 3, Fastnet Rock (Aus)--Madonna Dell'Orto (GB), by Montjeu (Ire)**. **1ST BLACK-TYPE WIN**. (240,000gns Ylg '16 TAOCT). O-Derrick Smith, Susan Magnier & Michael Tabor; B-Rockwell Bloodstock (GB); T-Aidan O'Brien; J-Seamus Heffernan. €29,500. Lifetime Record: GSP-Eng & Ire, 7-2-0-2, $63,601. *1/2 to Viscount Barfield (Raven's Pass), SW & GSP-Eng, SP-Swe, $121,022.

I Can Fly delivers in the Listed Racing Post Vincent O'Brien Ruby S. | *Racing Post*

Listed Ruby S. Cont.

2--**Rionach (GB)**, 124, f, 3, Sea the Stars (Ire)--Forest Crown (GB), by Royal Applause (GB). (125,000gns Ylg '16 TAOCT; €140,000 2yo '17 GOFHIT). O-Robert J W Moran. €10,000.

3--**Marshall Jennings (Ire)**, 135, g, 6, Lawman (Fr)--Zuniga's Date, by Diesis (GB). (£215,000 Ylg '13 DNPRM). O-Fiona Carmichael. €4,500.

Margins: 3 1/4, 1, HF. Odds: 2.00, 2.50, 10.00.

Also Ran: Petticoat (GB), Dream Ascot (GB), Check Your Pockets, Harvestfortheworld (Ire).

I Can Fly, who backed up a Sept. 29 debut triumph at Dundalk with a third in Newmarket's Oct. 13 G3 Oh So Sharp S., opened this campaign with another third in the Apr. 14 G3 Leopardstown 1000 Guineas Trial, but finished off the board in the May 5 G1 1000 Guineas and June 1 G1 Epsom Oaks and went postward for this coming off a fourth in the Aug. 2 Listed Corrib S. at Galway. The bay was last of seven into stride and raced in rear initially. Nudged closer in the straight, she was sent to the front soon after passing the two pole and ridden clear in the closing stages to comfortably claim a first black-type rosette.

"She came out of the [G1 Epsom] Oaks a little worse than we expected, but the season doesn't wait for anyone and if we keep running them the odd one will win," said winning rider Seamus Heffernan. "She's outclassed them today and is a hell of a lot better. I fancied her for the [G1 1000] Guineas in May so we'll see. I had loads of confidence here, but had plenty confidence going to the start in the Guineas. Hopefully, she can pull it together now."

I Can Fly becomes the second black-type scorer produced by a half-sister to G1SP sire Ikhtyar (Ire) (Unfuwain) and the ill-fated G1 Poule d'Essai des Poulains and GI Keeneland Turf Mile victor Landseer (GB) (Danehill). She is a half-sister to Listed City Plate victor and G3 Supreme S. third Viscount Barfield (GB) (Raven's Pass), the hitherto unraced 2-year-old colt Geomatrician (Fr) (Mastercraftsman {Ire}), a yearling colt by Siyouni (Fr) and a colt foal by Pivotal (GB). **Click for the Racing Post result. Video, sponsored by Fasig-Tipton.**

8th-Killarney, €17,500, Cond, 8-22, 3yo/up, 11f 50yT, 2:26.97, gd. **FALCON EIGHT (IRE) (c, 3, Galileo {Ire}--Polished Gem {Ire}, by Danehill)**, who posted a July 21 debut success tackling 12 panels at The Curragh last time, employed patient tactics racing at the tail of the four-runner field.

Cont. p13

8th-Killarney Cont.

Nudged along with three furlongs remaining, the even-money pick stayed on strongly under a final-quarter drive to win going away by 5 1/2 lengths from Light Pillar (Ire) (Galileo {Ire}). “He is still very immature and far from the finished article,” said assistant trainer Kris Weld. “We’ve had to be patient with him and it’s paying off. We hope he will make into a very nice 4-year-old next year and he’ll have one more run this year in six weeks time. He won’t be a [G1] St Leger horse this year, but it would be lovely if he made into an Irish St Leger horse next year. It’s a race dad [Dermot Weld] has a good record in so it would be nice to add to it. We’ll take baby steps for now and see where we end up.” The homebred bay is one of seven scorers produced by 2015 Broodmare of the Year Polished Gem (Ire) (Danehill), herself a full-sister to GI Matriarch S. heroine Dress To Thrill (Ire), and he is kin to G1 Prince of Wales’s S. hero Free Eagle (Ire) (High Chaparral {Ire}), G1 Pretty Polly S. runner-up and MGSW Irish highweight Sapphire (Medicean {GB}) and MGSW Irish highweight Custom Cut (Ire) (Notnowcato {GB}). He is also a full-brother to the unraced 2-year-old filly Search For A Song (Ire), a yearling filly and a colt foal. Lifetime Record: 2-2-0-0, $20,798. **Video, sponsored by Fasig-Tipton**.
O/B-Moyglare Stud Farm Ltd (IRE); T-Dermot Weld.

1st-Killarney, €15,000, Mdn, 8-22, 2yo, 8f 20yT, 1:43.13, gd.
THIRD WORLD (IRE) (c, 2, Dansili {GB}--Sense of Purpose {Ire} {Hwt. Older Mare-Ire at 11-14f, GSW-Ire & SP-Eng, $187,252}, by Galileo {Ire}), who finished off the board in starts at The Curragh July 21 and at Galway last time July 30, was restrained in fifth after a sharp exit here. Picking off rivals one by one in the straight, the 9-2 chance kept on resolutely under a final-furlong drive to deny Excelcius (Exceed and Excel {Aus}) by a head. "I was pleased with that and Declan [McDonogh] rode him very nicely,” said assistant trainer Kris Weld. “We thought, if he reproduced his first run at The Curragh, he’d be good enough to win and sure enough it was. Galway was a messy race [last time] and things didn’t pan out, but he has put it right today. We’ll go to Listowel next for the nursery [handicap]. He is a beautifully bred horse and, hopefully, will improve as time goes on.” Kin to a colt foal by Sea the Stars (Ire), he is the third foal and first winner produced by G3 Ballyroan S.-winning Irish highweight Sense of Purpose (Ire) (Galileo {Ire}). Lifetime Record: 3-1-0-0, $11,653. **Video, sponsored by Fasig-Tipton**.
O/B-Moyglare Stud Farm Ltd (IRE); T-Dermot Weld.

ADDITIONAL MAIDEN WINNERS:

Vivianite (Ire), f, 3, **Teofilo (Ire)**--Crystany (Ire) (MSP-Eng), by Green Desert. Killarney, 8-22, 8f 20yT, 1:42.56. B-Ballygallon Stud Ltd (IRE).

FRANCE

Destination Europe
www.destinationeuroperacing.com

CONDITIONS RESULTS:

2nd-Vichy, €24,000, Cond, 8-22, 2yo, 8fT, 1:50.22, sf.
PLACE ROUGE (FR) (f, 2, Evasive {GB}--Action Premiere {Fr}, by Act One {GB}) Lifetime Record: 2-2-0-0, €21,000. O-Lucien Bermond, Anthony Gabryszewski, Lucien Hassine & Roger Del Bucchia; B-Mlle Marie-Laure Collet, Jean Collet & Mme Marylene Collet (FR); T-Christian Scandella. *€18,000 Ylg ‘17 AROCT.

ADDITIONAL MAIDEN WINNERS:

Golden Spirit (Ire), f, 3, **Invincible Spirit (Ire)**--Rice Mother (Ire), by Indian Ridge (Ire). Vichy, 8-22, 8fT, 1:46.02. B-L O’Donovan & Irish National Stud (IRE). *€95,000 RNA Wlg ‘15 GOFNOV; €150,000 Ylg ‘16 GOFORB.

AUSTRALIAN-BRED WINNERS

IN SOUTH AFRICA:

Celebration Rock (Aus), c, 3, **Excelebration (Ire)**--Gibraltar’s Gem (Aus), by Rock of Gibraltar (Ire). Scottsville, 8-22, Maiden Plate, 1000mT, :57.70. O-Mr A C Clery & Mrs C Clery & Messrs P V Lafferty, Marius Mostert, J F & L M F Wernars & Mrs T J Wernars; B-Vieira Group Pty Ltd (NSW); T-Paul Lafferty. *A$22,000 Ylg ‘17 MMADE.

Roy’s Magic (Aus), g, 5, **Foxwedge (Aus)**--Wild Storm (Chi) (MGSW & G1SP-Chi, MSP-US, $141,242), by Hussonet. Scottsville, 8-22, Hcp., 1200mT, 1:09.58. O-Roy Moodley; B-SF Bloodstock LLC (NSW); T-Kumaran Naidoo. *A$34,000 RNA Ylg ‘15 INGMEL; A$20,000 RNA Ylg ‘15 MMNAT.

AUSTRALIAN GROUP 1 RACES – 2018/2019

Date	Race	Track
Aug. 18	Winx Warwick S.	Randwick
Sept. 1	Memsie S.	Caulfield
Sept. 15	George Main S.	Randwick
	Makybe Diva S.	Flemington
Sept. 22	Sir Rupert Clarke S.	Caulfield
	Golden Rose S.	Rosehill
Sept. 28	Moir S.	Moonee Valley
Sept. 29	The Metropolitan	Randwick
	Flight S.	Randwick
	Epsom H.	Randwick
Sept. 30	Underwood S.	Caulfield
Oct. 6	Spring Champion S.	Randwick
	Turnbull S.	Flemington

BREEDERS' CUP CHALLENGE SERIES WIN AND YOU'RE IN.™

Thursday, York, Britain, post time: 3.35 p.m.

DARLEY YORKSHIRE OAKS-G1, £350,000, 3yo/up, f/m, 11f 188yT

SC	PP	HORSE	SIRE	JOCKEY	TRAINER	WT
1	4	Coronet (GB)	Dubawi (Ire)	Dettori	Gosden	133
2	7	Eziyra (Ire)	Teofilo (Ire)	Buick	Weld	133
3	1	Horseplay (GB)	Cape Cross (Ire)	Murphy	Balding	133
4	3	Bye Bye Baby (Ire)	Galileo (Ire)	Lordan	A O'Brien	124
5	2	Flattering (Ire)	Galileo (Ire)	Hussey	A O'Brien	124
6	8	Laurens (Fr)	Siyouni (Fr)	McDonald	Burke	124
7	6	Magic Wand (Ire)	Galileo (Ire)	Moore	A O'Brien	124
8	5	Sea Of Class (Ire)	Sea the Stars (Ire)	Doyle	Haggas	124

Thursday, York, Britain, post time: 1.55 p.m.

SKY BET LOWTHER S.-G2, £225,000, 2yo, f, 6fT

SC	PP	HORSE	SIRE	JOCKEY	TRAINER	WT
1	9	Angel's Hideaway (Ire)	Dark Angel (Ire)	Dettori	Gosden	126
2	2	Fairyland (Ire)	Kodiac (GB)	Moore	A O'Brien	126
3	6	Firelight (Fr)	Oasis Dream (GB)	Murphy	Balding	126
4	5	Flawless Jewel (Fr)	Kheleyf	Hanagan	Fahey	126
5	1	Little Kim (GB)	Garswood (GB)	Curtis	Burke	126
6	8	Orange Blossom (GB)	Showcasing (GB)	McHugh	Given	126
7	4	Queen Jo Jo (GB)	Gregorian (Ire)	Tudhope	K Ryan	126
8	7	Stage Play (Ire)	Oasis Dream (GB)	Spencer	Bell	126
9	3	The Mackem Bullet (Ire)	Society Rock (Ire)	Robinson	Ellison	126

BREEDERS' CUP CHALLENGE SERIES WIN AND YOU'RE IN.™

Friday, York, Britain, post time: 3.35 p.m.

COOLMORE NUNTHORPE S.-G1, £350,000, 2yo/up, 5fT

SC	PP	HORSE	SIRE	JOCKEY	TRAINER	WT
1	7	Alpha Delphini (GB)	Captain Gerrard (Ire)	G Lee	Smart	137
2	14	Battaash (Ire)	Dark Angel (Ire)	Crowley	Hills	137
3	16	Blue Point (Ire)	Shamardal	Buick	C Appleby	137
4	15	Caspian Prince (Ire)	Dylan Thomas (Ire)	Curtis	M Appleby	137
5	5	Judicial (Ire)	Iffraaj (GB)	Morris	Camacho	137
6	3	Mr Lupton (Ire)	Elnadim	Hanagan	Fahey	137
7	1	Muthmir (Ire)	Invincible Spirit (Ire)	Tudhope	Haggas	137
8	6	Take Cover (GB)	Singspiel (Ire)	Allan	Griffiths	137
9	11	Washington DC (Ire)	Zoffany (Ire)	Lordan	A O'Brien	137
10	4	Abel Handy (Ire)	Arcano (Ire)	Stott	Carroll	135
11	9	Battle of Jericho	War Front	Dettori	A O'Brien	135
12	8	Declarationofpeace	War Front	Hussey	A O'Brien	135
13	2	Havana Grey (GB)	Havana Gold (Ire)	McDonald	Burke	135
14	13	Sioux Nation	Scat Daddy	Moore	A O'Brien	135
15	10	Mabs Cross (GB)	Dutch Art (GB)	Eaves	Dods	134
16	12	Heartache (GB)	Kyllachy (GB)	Kirby	Cox	132

**All posts are displayed in local time.*

THE SIGN OF SUCCESS | Look for the throughout the TDN graded stakes entries denoting Keeneland Sales Graduates. KEENELAND.

Tdn australia new zealand
THURSDAY, 23 AUGUST 2018

CLICK HERE TO SUBSCRIBE

JAMES HARRON BLOODSTOCK AND THE EVEREST

Vega Magic | *Bronwen Healy*

by Bren O'Brien

Anyone looking for a point of difference between the build-up to the first and second editions of The Everest need look no further than the eagerness of the slot holders to secure their runners in 2018.

It was only a month out from last year's inaugural running of The Everest that James Harron Bloodstock secured **Redzel (Aus)** (Snitzel {Aus}) as its runner. Redzel was the fourth horse locked in and it proved to be an excellent choice as Peter and Paul Snowden's sprinter claimed the richest-ever prize in Australian racing.

Contrast that to this year's A$13-million race, and when Harron decided to lock in **Vega Magic (Aus)** (Lope De Vega {Ire}}) as his runner on July 29, it was the 10th slot filled, despite the fact it was over 10 weeks out from the race.

"I was actually very surprised how early people acted this year, especially when you look at the dates that the first three home last year were secured--Redzel (Sept. 12), Vega Magic (Sept. 29) and Brave Smash (Jpn) (Tosen Phantom {Jpn} (Sept. 17)," Harron said. "With that in mind my expectation was that people would be a little more gun-shy this year but the opposite proved to be the case."

G1 TJ Smith S. winner **Trapeze Artist (Aus)** (Snitzel {Aus}) was the first locked away for 2018 way back in April, **In Her Time (Aus)** (Time Thief {Aus}) was confirmed as TAB's runner days later, while Redzel (for Yu Long), was secured by early May. Six more horses would follow suit in the next two months.

The Deal...

Harron insists his hand wasn't forced by the rush of slots being filled and in many ways, the process mirrored that of last year, albeit the timeline was six weeks earlier. Last year, he waited until Redzel returned to the track before making his move and the same was true for Vega Magic, who dominated the G3 Bletchingly S. at Caulfield.

"Our major focus was always going to be on securing a horse that had proven its wellbeing this preparation as with sprinters, current form is especially important," Harron said.

"Vega Magic returned in the Bletchingly with a stellar performance, one which backs up the elite level of his form, while of course he was also a strong second in The Everest last year as favourite and after a very wide run."

"Almost as soon as he crossed the line at Caulfield we put everything in motion in terms of talking to the owners and also liaising with my own owners who have put up the capital for the slot so we could get things locked up as soon as possible," he continued.

Harron said the deal with owners Wally and George Daly proved relatively straight forward. "It was actually very similar to last year, the process is simply to agree a deal in principle and then articulate that into a simple agreement so that everyone knows where they stand," he said. **Cont. p2**

Redzel | *Bronwen Healy*

> When The Everest was announced I thought it was a very exciting concept, and one which is tailor-made for the sprinting division in Australia which always has great depth to it.
>
> James Harron

Heading for the Summit...

Harron's initial involvement as a slot holder was about wanting to be part of something which he knew would make a significant change in the Thoroughbred industry. With the support of loyal owners, he was able to buy into the concept from the get-go, knowing those behind The Everest would ensure it was a success.

"When The Everest was announced I thought it was a very exciting concept, and one which is tailor-made for the sprinting division in Australia which always has great depth to it," he said. "I'm fortunate to be surrounded by some great owners, who have come together to purchase the slot and having discussed with them they gave me great confidence to go forward with the slot."

"The final key piece of the puzzle was the track record of Peter V'Landys in getting things done--he's done great things for Sydney racing, and having a spearhead like that as the driving force behind The Everest, alongside the fantastic team at the Australian Turf Club, it really was an easy decision in the end," he said.

The Buzz...

Harron's faith in the concept has been vindicated, with the media coverage around the A$13-million race compared to that of the G1 Melbourne Cup. Newgate Farm's Henry Field reported The Everest was at the centre of most of his conversations at the recent sales at Saratoga in New York. The whole process is perfect for generating publicity at a time of year where racing is usually battling for media attention. It has also helped build anticipation for the race.

"It is a fantastic concept with a great team behind it, but as always the proof of the pudding is in the eating and you cannot argue with the huge publicity and headlines that The Everest is generating, Harron said. "It is tremendous for Sydney racing on the domestic stage, but also for Australian racing internationally. Some of the knock on effects have also been pleasantly surprising, for example the early sprint races this carnival have been exceptional."

Back to Back?

As for his chances of making it a perfect two-for-two as a slot holder, Harron is confident his team have the right horse. But despite the investment, the preparations of the 6-year-old will be firmly left to those who know best.

"David Hayes and his team at Lindsay Park have a proven record of getting horses to their target races in tip-top order, as they demonstrated with Vega Magic in The Everest last year," he said. "The owners Wally and George Daly are kind enough to keep us up to speed with how the horse is progressing, but we will certainly be leaving it to them--they have plenty on the line too."

COOLMORE OFFERS NOMS FOR DROUGHT RELIEF

Coolmore Australia is donating a nomination to three of its stallions, **Pierro (Aus)** (Lonhro {Aus}), **So You Think (NZ)** (High Chaparral {Ire}) and **Rubick (Aus)** (Encosta de Lago {Aus}) to assist with easing the crisis faced by farmers during the current drought in New South Wales, the stud announced on Tuesday. Including GST, Pierro stands for A$88,000, So You Think commands A$44,000 and Rubick is listed at A$17,600. Bids will close at 5 p.m. local time on Aug. 29. The highest bids will be released daily at Coolmore.com/farms/Australia and on the Coolmore Australia social media accounts. To respond in a timely fashion to the drought crisis, payment will be required immediately and will go to the Rural Aid and Buy A Bale charities. Full terms and conditions have been published on Coolmore.com/farms/Australia. Please email all bids via email to tmoore@coolmore.com.au.

Pierro | *Coolmore Australia*

TDN
THOROUGHBRED DAILY NEWS
THURSDAY, AUGUST 23, 2018

SARATOGA FLASHBACK: WHEN KING ANGEL WAS A PAUPER

Click above to watch an interview with Angel Cordero, Jr.

by Bill Finley

He has set Saratoga records that will likely never be broken. Fourteen riding titles, 11 in a row. Angel Cordero, Jr. enjoyed the best times of his career here, but also the worst. Those were the years when he literally didn't have enough money to eat and slept on sofas and in cars. They are years few realize Cordero ever endured and years and he would just as soon forget. The story of Cordero is one not just of greatness, but also of perseverance.

He came to Saratoga for the first time in 1962 and had his first-ever mount at the iconic upstate New York racetrack Aug. 3. He finished second. It would be his best showing during a meet in which he had all of seven mounts and did not win race.

"It was terrible," Cordero recalled. "I came to this country for the first time in '62 and I didn't do any good anywhere, so I was hungry. I didn't have money to pay rent, so I didn't last too long."

As badly as he wanted to make it in the U.S., Cordero found it impossible to make a decent living and returned to his safety net, his native Puerto Rico. There, he was among the top riders.

He did not return to Saratoga until 1965, the year he won his first race there. He did much better than he did in 1962, winning 11 races. But Cordero was still struggling financially. **Cont. p3**

GULFSTREAM SUSPENDS JOCKEY, RULES OFF TRAINER AFTER RACE *by Bill Finley*

After finishing second in Sunday's fourth race at Gulfstream aboard 8-1 shot **Musical Heart** (Maclean's Music), jockey Tony Maragh has been suspended 60 days and fined $1,000 by the track's stewards for failing to persevere with his mount. In addition, the horse's trainer, Aubrey Maragh, was ruled off the grounds pending an investigation. Tony Maragh is Aubrey Maragh's nephew.

The length of the suspension and the amount of the fine are the maximum penalties the stewards are allowed to hand out.

The Maragh family was well represented in the race as Aubrey also started **Northern** (Adios Charlie), who was ridden by another of his nephews, Romero Maragh. Still another horse, **Fafa** (Blame) is trained by Aubrey's brother, Allen and owned by Rajkamal Margh. It was not immediately clear what relation between Rajkamal and the other members of the family is. **Cont. p5**

IN TDN EUROPE TODAY

LION LOUD AND CLEAR IN INTERNATIONAL

Roaring Lion (Kitten's Joy) races to the top of Europe's 3-year-old division with an emphatic win in the G1 Juddmonte International. **Click or tap here to go straight to TDN Europe.**

PUBLISHER & CEO
Sue Morris Finley @suefinley
suefinley@thetdn.com

V.P., INTERNATIONAL OPERATIONS
Gary King @garykingTDN
garyking@thetdn.com

EDITORIAL
editor@thetdn.com
Editor-in-Chief
Jessica Martini @JessMartiniTDN
Managing Editor
Alan Carasso @EquinealTDN
Senior Editor
Steve Sherack @SteveSherackTDN
Racing Editor
Brian DiDonato @BDiDonatoTDN
News and Features Editor
Ben Massam @BMassamTDN
Associate Editors
Christie DeBernardis @CDeBernardisTDN
Joe Bianca @JBiancaTDN

ADVERTISING
advertising@thetdn.com
Director of Advertising
Alycia Borer
Advertising Manager
Lia Best
Advertising Designer
Amanda Crelin
Advertising Assistants
Alexa Reisfield
Amie Morosco
Advertising Assistant/Dir. of Distribution
Rachel McCaffrey

Photo Editor
Sarah K. Andrew @SarahKAndrew
photos@thetdn.com

Social Media Strategist
Justina Severni

Director of Customer Service
Vicki Forbes
customerservice@thetdn.com

Marketing Manager
Alayna Cullen @AlaynaCullen

Director of Information Technology
Ray Villa
rayvilla@thetdn.com

Bookkeeper
Terry May
media.vista@verizon.net

WORLDWIDE INFORMATION
International Editor
Kelsey Riley @kelseynrileyTDN
kelseynriley@thetdn.com
European Editor
Emma Berry
emmaberry@thetdn.com
Associate International Editor
Heather Anderson @HLAndersonTDN
Newmarket Bureau, Cafe Racing
Sean Cronin & Tom Frary
caferacing@thetdn.com

60 Broad Street, Suite 100
Red Bank, NJ 07701
732-747-8060 | 732-747-8955 (fax)
www.TheTDN.com

TODAY in the TDN
THOROUGHBRED DAILY NEWS

Thursday, August 23, 2018

On Aug. 17, The Pennsylvania Horse Breeders Association presented a check in the amount of $300,000 to Penn Vet New Bolton Center's Equine Pharmacology Laboratory to fund revolutionary research to detect gene doping in equine athletes. "Two years ago, we had wanted to find out what was important to our membership and they overwhemingly told us that maintaining integrity in the sport was the number one issue," said Brian Sanfratello, executive secretary of the PHBA. "As a Board, we then wanted to see how we could help." | PHBA

ABREU HOPES TO 'REV UP' HIS CAREER 7

Revved Up (Candy Ride {Arg}), a $350,000 purchase out of the Fasig-Tipton Horses of Racing Age Sale last month, carries the hopes of young trainer Jorge Abreu. Christie DeBernardis has the story.

TODAY'S GRADED STAKES

EST	Race	Click for	TV
8:55a	**Sky Bet Lowther S.-G2**, YOR	----------	TVG
10:35a	**Darley Yorkshire Oaks-G1**, YOR	----------	TVG

Saratoga Flashback--Angel Cordero cont.

"It was tough because I wasn't working for money in the morning," he said. "I was just working trying to get on horses, but I wasn't getting on the horses in the afternoon. I was working for free and I didn't have any money to pay rent."

Cordero was shaken by his lack of success in the U.S., but always believed he had the talent to become a top rider here. He had grown tired of sleeping on couches and in cars and vowed to his friends that someday his annual accommodations in Saratoga would no longer be an embarrassment, but rather a sign that he had made it.

Angel Cordero, Jr. in 1983 | *Tony Leonard Collection*

"Being that I had suffered so much here, I got it in my mind that I would get a house with a swimming pool," Cordero said. "They would make fun of me, they would say, 'But you don't even know how to swim.' I said, 'I know, but I just like watching the water.'"

In time, he had his pool. He won four races on the opening day card in 1967 and never slowed down. That was the year he won his first Saratoga title, notching 36 victories during the 24-day meet. Yet, it was years before he would become such a prolific force in Saratoga that he earned the nickname "The King of Saratoga." It would take him nine years to win his next Saratoga title.

"In 1967, I was riding for a lot of claiming people," he said. "I got very lucky that some of the people I was riding for had a really good meet. I was very surprised that I was leading rider. Then I didn't get to be leading rider again until 1976. I used to get dazed every time I came here and it got harder and harder. I never thought I'd do it again. I kept the program from '67 and I would share it with my friends. I wanted everyone to know that I had once been the leading rider in Saratoga." **Cont. p4**

CANDY RIDE
(ARG)

TDN RISING STAR
AT DEL MAR

GAME WINNER

Graduated first time out for Bob Baffert and Gary and Mary West. Bred by Summer Wind Farm, sold at Keeneland September by Lane's End.

2018 Yearling sales up to $775,000

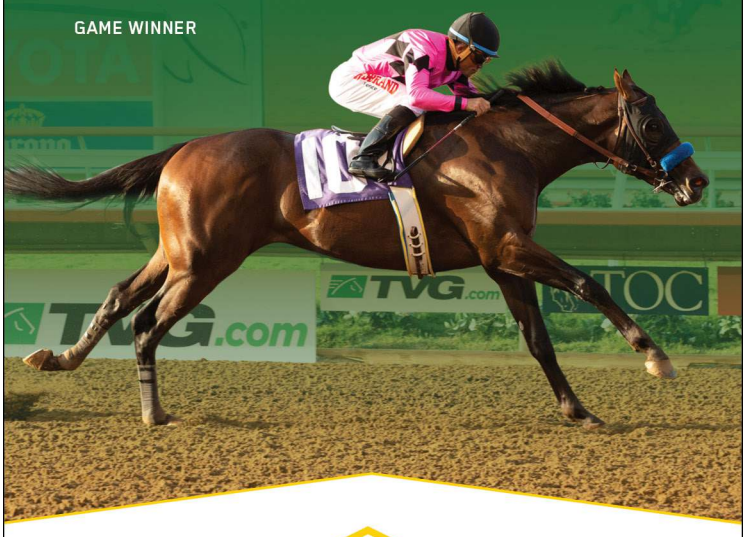

LANE'S END

TEL: 859.873.7300

Saratoga Flashback--Cordero cont.

In time, 1967 would become little more than a footnote to what may be the greatest winning streak any jockey has ever compiled. Few care who is leading rider at Aqueduct or Belmont, but Saratoga has always been different. It has a mystique that is missing from the two downstate tracks and to win in Saratoga against arguably the best riding colony in the world is a feat worthy of celebration. From 1976 to 1986, at the end of every Saratoga meet there would be only one name on top of the Saratoga jockey standings: Angel Cordero, Jr.

"At the beginning, I wasn't even counting," he said. "I thought it was so great that I could come from nowhere and start winning in the most important meet in the United States. There was no pressure until they started naming me the King of Saratoga. I had to defend my throne. I was under a lot of pressure and knew I'd be embarrassed if I got beat."

He overcame injuries--big and small--and suspensions. The odds were against him in 1986. In a March 8 spill, he suffered a fractured tibia and a lacerated liver. He was 43 and did not return to riding until about two weeks before the meet started.

"The doctors told me they didn't think I was going to ride again," he said. "I came back in the middle of July and rode two horses. I was riding one, two a day and my agent said, 'Get ready, when you get to Saratoga you're going to have to ride the entire card.' I didn't think I could. I had a stomach operation and it was kind of hard for me. I wasn't feeling great and I had to ride all those horses."

He would win the title, 27-24, over Jose Santos. But Santos was a rising star, a younger Cordero. In 1987, Cordero was healthy and riding in good form. Santos was just better. The streak was over.

He was not done. A resurgent and determined Cordero reclaimed the Saratoga riding titles in 1988 and 1989. His win in 1989 would be his last. He was still competitive, but had been surpassed by younger and talented riders like Chris Antley, Mike Smith and Jerry Bailey.

In his new career, as a jockey agent, he would be linked to five additional riding titles. He protege and client John Velazquez won the Saratoga crown in 1998, 2003, 2004, 2010 and 2011.

The Saratoga riding title is now officially named after Cordero.

The last three years it has been won by one of the Ortiz brothers, by Jose in 2017 and 2016 and by Irad in 2015. Both were overnight sensations. It's doubtful that either ever slept in a car in Saratoga. They probably don't know how easy they have had it.

Share this story

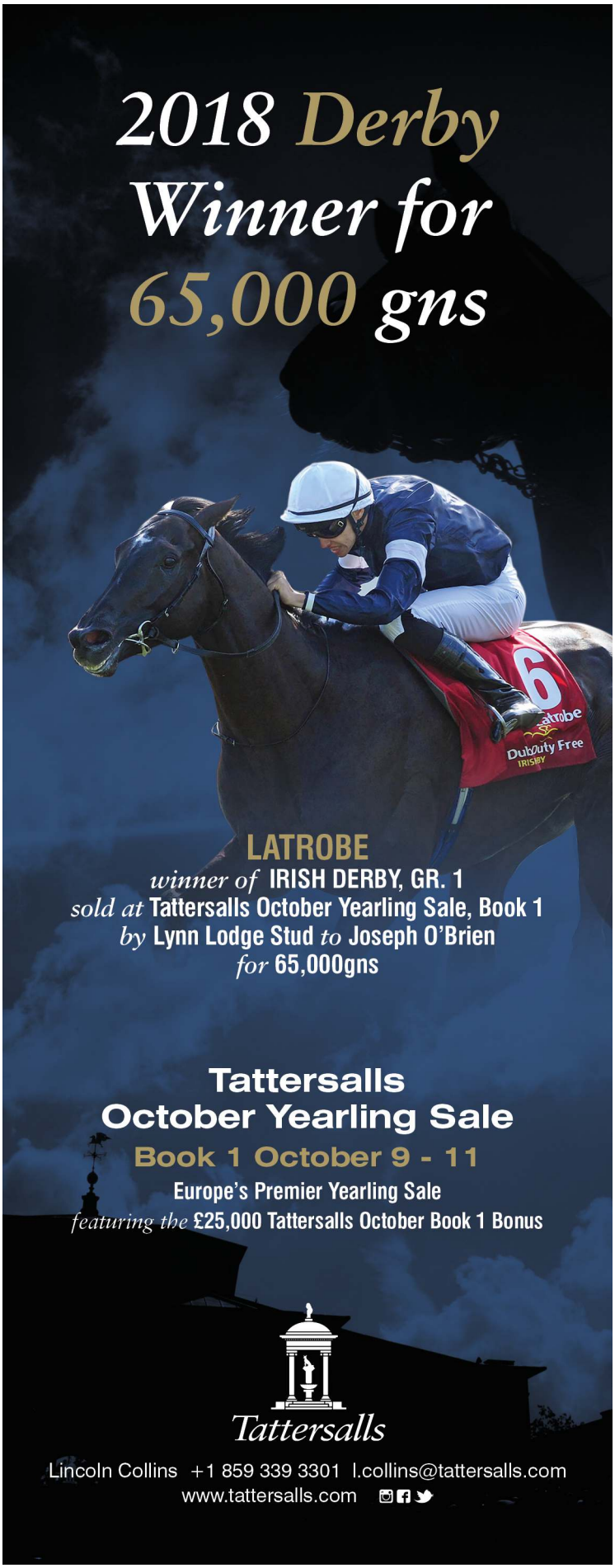

KITTEN'S JOY

El Prado (IRE) - Kitten's First by Lear Fan

The Next Important US-Based International Sire

World class Roaring Lion blows away rivals with three-and-a-quarter-length win in York's Juddmonte International (G1)

HILL 'N' DALE

www.hillndalefarms.com

Gulfstream Suspends Jockey, Rules Off Trainer cont. from p1

Northern and Musical Heart are also both owned by Joseph Bucci.

Fafa (45-1) finished fifth and Northern (7-2) was sixth.

In the six-furlong dirt race, Musical Heart was making his first start since April 22 and had been running in one-mile grass races. He was last early while not being pushed by the jockey, but began to close in on the leaders at the three-eighths pole. He kept making up ground and missed by just a head.

The Equibase chart caller wrote the following in his footnote of the race: "MUSICAL HEART reserved racing wide and unasked while trailing field in early stages, began to move up closer racing wide still unasked in the turn, entered top stretch eight wide and continued to gain without being persevered with."

Tony Maragh told the stewards after the race that he was so weak from reducing in the sauna that he did not have the strength to ride the horse any harder.

"That excuse didn't fly with us," said Gulfstream General Manager Bill Badgett.

When reached by the *Thoroughbred Daily News*, Aubrey Maragh defended his nephew and said he had little doubt that his excessive time in the sauna was behind the problem.

"This is a sickening thing, what they did," he said. "I told them what I knew. I took my horse out there to run and the rider told me he had been in the sauna box and he dehydrated and he locked up, that he felt like he was going to faint. That happens to a lot of jockeys. He is always having to pull weight because he is too heavy. That's why he doesn't ride much.

"Watch the race. At 3 1/2 furlongs, he got down to ride the horse and he said he couldn't move. He cramped up all over. He said, 'Uncle I couldn't do any better. All I could do is hang on. I spent too much time in the box.'"

The *TDN* was not able to reach Tony Maragh, but his uncle said he was extremely upset.

"He is sick over this," Aubrey Maragh said. "He knows he should have won the race. He told me what happened. I said to him that it was most important that he take care of himself. Romero came out of the sauna box earlier and he dropped down and they had to take him to hospital."

Badgett said there were no unusual betting patterns on the race. Aubrey Maragh said he bet the race, using Northern on top of his tickets and Musical Heart in second and third in trifecta and superfectas.

"I thought Northern was going to win the race," he said. "He had been training really good. Musical Heart hadn't run in four months and figured he could come on late and finish second or third."

Badgett said Maragh showed him the tickets with his bets, but he didn't find that to be convincing evidence.

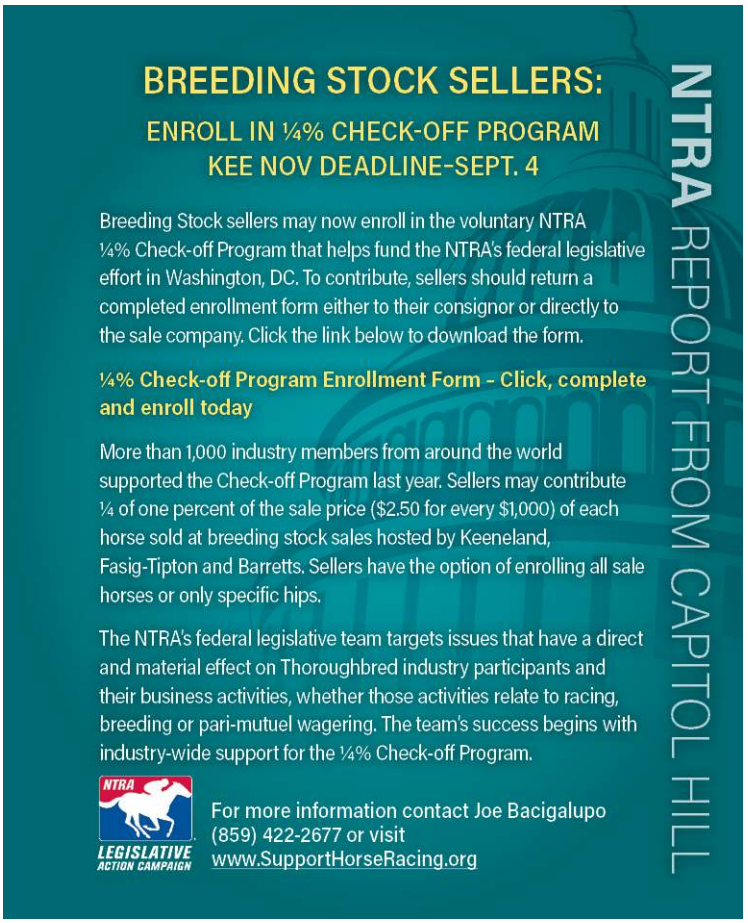

"I watched the race a thousand times and I still can't believe what I saw," he said. "The whole thing is suspicious. The integrity of this game is what is most important to us. The economic engine of this sport is the betting public and we have to protect them."

Badgett said there could be further penalties levied against Tony and Aubrey Maragh, and that Gulfstream management has the right, as the owner of a private property, to take action above and beyond what the stewards are allowed to do.

Share this story

NO-BREEZE CONSIGNMENT CONCEPT WILL BE BACK IN '19 *by T.D. Thornton*

After auctioning five juveniles this past spring without sending the horses hard in timed under-tack breezes, the aptly named Gulfstream Gallop LLC had already been planning to give the concept a go again in 2019.

But when the first filly to start from that consignment wired a Del Mar MSW field on Aug. 18 by 5 3/4 lengths, it only emboldened agent Kip Elser of Kirkwood Stables to be on the hunt for a slightly higher class of yearlings--and potential new sales partners--to expand upon the concept of focusing on the juveniles themselves and not on the clock. **Cont. p6**

No-Breeze Consignment cont.

Splashy Kisses (Blame), a $30,000 purchase out of last year's Fasig-Tipton Turf Showcase sale, sold for $100,000 at FTFMAR to Dennis O'Neill on behalf of ERJ Racing. Trained by Dennis's brother, Doug O'Neill, she debuted eighth on July 18 at Del Mar, then flashed strong speed straight from the gate in a six-furlong sprint to win start number two for owners ERJ Racing LLC and Dave Kenney this past Saturday.

"She ran opening day, got a good schooling, and came right back and did what she was supposed to," Elser said via phone from Saratoga earlier this week. "Kudos to Dennis, and everyone else who had the courage of their convictions to buy a horse without seeing them breezing back in the spring."

Splashy Kisses | *Benoit photo*

Elser, speaking on behalf of the silent partner who came up with the idea for eschewing the current convention of participating in the one- or two-furlong pre-sale breezes, noted that of the five yearlings the group purchased specifically for that purpose, four sold at the Fasig-Tipton sale at Gulfstream in March and one was bought back and later re-sold at Fasig's Timonium sale.

"We are definitely going to do it again," Elser said. "My original client just bought the first horse at the Fasig July sale, and we're just now putting together another group to go ahead and do it again. I think there's room in the market to expand it somewhat. We're right now just at the start of trying to seek out a few new partners, and I'm excited about expanding it."

The new partners could mean that Kirkwood will represent a second group of sellers separate from the initial Gulfstream Gallop venture, the founder of which wishes to continue as a silent entity. **Cont. p7**

12th Annual Bluegrass International Cup

FRIDAY, SEPTEMBER 7, 2018

at Mt. Brilliant Farm

Join us for high-goal polo, live music, and incredible food!

Get your tickets at fayettealliance.com or by calling 859.281.1202.

All proceeds benefit Fayette Alliance Foundation and UK Markey Cancer Foundation.

No-Breeze Consignment cont.

"He doesn't want credit or blame. He loves the game, and he was very brave to come up with the idea in the first place. He just wants to enjoy it and do it privately," Elser said.

The consignment's second starter, **Irish Hustle** (Data Link), was also a $30,000 FTKTUR buy. She resold for $65,000 at FTFMAR and debuted with a 10th-place effort in a Monday MSW turf sprint at Saratoga.

Kip Elser | *Fasig-Tipton photo*

"[Trainer] Bret Calhoun ran his filly here at Saratoga [Monday]. She's trained very well, and her trip [Monday] was not too far off Splashy Kisses' first start," Elser said. "But everybody that I've talked to is pleased with the progress of their horses, and we're looking to a big fall out of the five of them. They're spread around the country, and we'll let them go out and prove themselves."

Elser was asked what he learned from the first go-round of non-breezing juveniles that might change what he does the second time around.

"It's definitely contrarian," he said. "I've gotten nothing but a positive response out of it. But any time you do something a little different, it's actually more retrospective than new. I think we pretty much got it right the first time. I might try to ratchet the purchases up a notch."

Share this story

ABREU HOPES TO 'REV UP' HIS CAREER

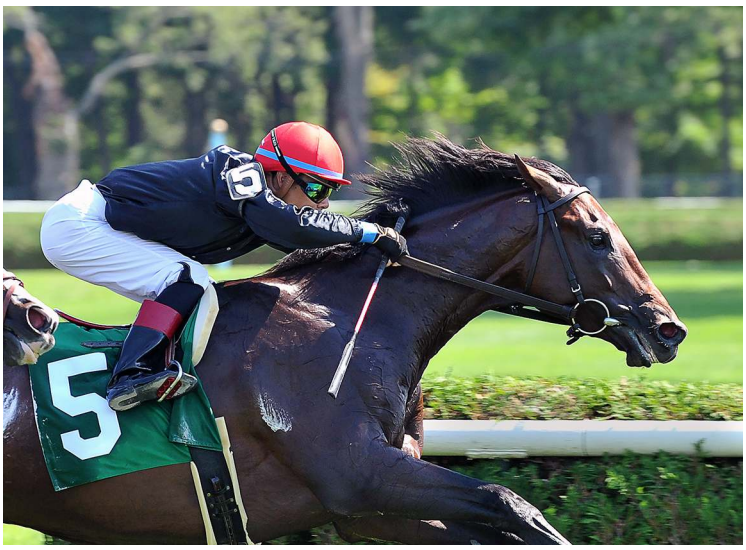

Revved Up | *Sarah Andrew*

By Christie DeBernardis

SARATOGA SPRINGS, N.Y.--After spending nine years working as an assistant to Chad Brown, Jorge Abreu got his solo career off to a stellar start at Saratoga two years ago, saddling an impressive winner in his first starter Woodville (Ghostzapper), who at the time was also his only horse. Fast forward to present day, Abreu now has 45 horses in his barn and is preparing to saddle his first Grade I starter at the Spa when new trainee **Revved Up** (Candy Ride {Arg}) heads to the post in the GI Sword Dancer S. Saturday.

"I'm excited about the quality of horses I have," Abreu said. "Last year, we had around 20 horses, but I didn't have any good horses. My best horse was a New York-bred and I broke her maiden for $40,000. This year I have a good mix of babies, older horses, claiming, allowance and stakes horses. I'm really excited."

As for Revved Up, Abreu said, "He has a good record and he likes Saratoga. It looks like he has run his best numbers and best races at Saratoga. I had nominated him for two races, this one and the [1 1/16-mile GII] Bernard Baruch at the end of the month, but I think a mile and a sixteenth is a little too short for him. He is better going a mile and an eighth or further, so I think the mile and a half [of the Sword Dancer] is going to be right up his alley."

Cont. p8

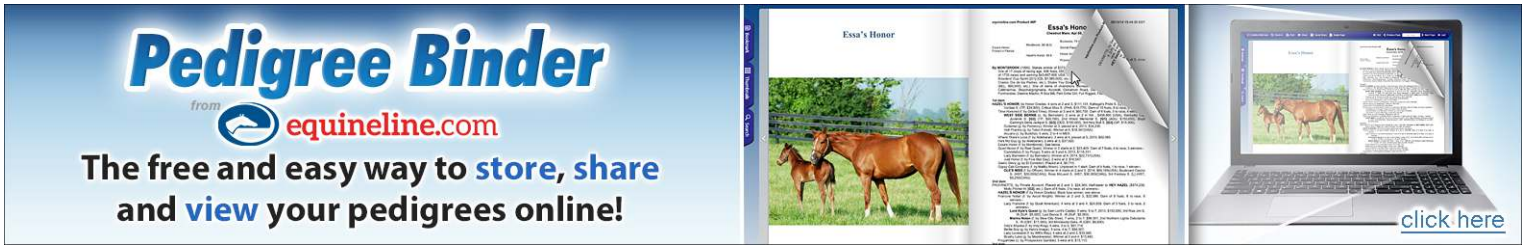

Jorge Abreu cont.

Revved Up is a relatively new addition to Abreu's barn, having been purchased by Yehuda Cohen's Kingsport Farm for $350,000 at the FTKJUL Horses of Racing Age Sale. Previously conditioned by Hall of Famer Shug McGaughey, the Phipps homebred scored two of his four career wins over the Saratoga lawn and most recently finished second in the GIII Arlington H., just two days before the Fasig July Sale.

"Since I got him into the barn, he has gained a lot of weight and his coat changed," Abreu said. "I have breezed him three times and he has trained very forwardly. Each breeze has been better than the last."

The Fasig July Sale has been a popular place to buy ready-made horses, especially due to its placement right before the prestigious Saratoga and Del Mar meets. A few of this year's graduates have already gone on to be successful for their new owners, such as Camptown S. winner Altamura (Artie Schiller), Daisycutter H. runner-up Okinawa (The Factor) and maiden winner Brave Nation (Pioneerof the Nile).

"The good thing about it is you don't have to start from scratch with them," Abreu said of the Fasig July sale. "The horse already has a foundation. He had run some races against some good horses, so at least you have a baseline of where he is going to be and what he is going to do."

During his time in Brown's barn, Abreu worked with turf superstars such as champion Big Blue Kitten (Kitten's Joy), two-time Breeders' Cup winner Stephanie's Kitten (Kitten's Joy), popular MGISW Lady Eli (Divine Park), GI Manhattan S. victor Slumber (GB) (Cacique {Ire}) and many more. This experience prepared him to run in a race like the Sword Dancer.

"One of the reasons I like [Revved Up] for this race is he reminds me of [2013 Sword Dancer winner] Big Blue Kitten," Abreu said. "He is not a horse that is not very flashy in the morning, but the ability is there and he wants to do it. I think he has the body and the frame to go the distance."

He continued, "Working with Chad for nine years helped me out with my whole career so far. I worked on the track with other people. I worked with John Terranova. I free-lanced for Todd [Pletcher] and I worked for Nick Zito for six years when he had horses like Bellamy Road, but working for Chad was a big experience for me."

As for how he feels at the thought of running a Grade I winner in his own name for the first time, Abreu said, "It is a good feeling. It is a nervous feeling running a horse like [Revved Up] in that type of race."

Before he attempts his first Grade I Saturday, Abreu has a good chance of securing his first stakes winner Thursday when MGSP **Goodthingstaketime (Ire)** (Canford Cliffs {Ire}) lines up for the Riskaverse S. She is the 7-2 second-choice on the morning-line behind the Brown-trained Tapit Today (Tapit).

"That filly is doing very well," the Dominican Republic native said. "The only thing I don't like is there isn't any speed in the race and she likes to be tucked in behind horses. I think she should be tough in that spot. She's knocking on the door to win a good race."

Share this story

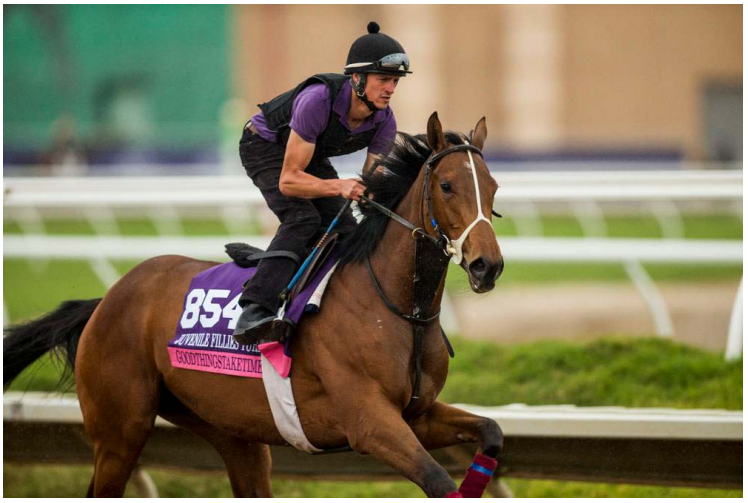

Goodthingstaketime | *Eclipse Sportswire*

ELLIOTT LAUNCHING ASSAULT ON N.Y. TURF WRITERS *by Don Clippinger*

A British expat steeplechasing enthusiast once commented that many overseas jumps trainers are so focused on their home ground that they could not find America on a world map. Gordon Elliott, the master of Cullnetra House in Ireland's County Meath, suffers from no such geographic shortcoming.

He has made repeated forays to the United States, and in recent years has had significant success, especially at the rich Far Hills Races in New Jersey each October. Three years ago, he brought over Eshtiaal (Dynaformer) for a good second in the G1 Grand National.

Last year, he shipped in Zanjabeel (GB) (Aussie Rules) for an easy victory in the Foxbrook Champion Hurdle at Far Hills. Sold to American interests, the now 5-year-old Zanjabeel is the National Steeplechase Association's leading earner this season.

Elliott is loading up this year and firing at Saratoga Race Course's G1 $175,000 New York Turf Writers Cup H. on Thursday. He will saddle two contenders, both race-hardened veterans who already have been purchased by American interests.

Clarcam (Fr) (Califet {Fr}) is coming off the biggest win of his career, a 33-1 stunner in the €250,000 Thetote.com Galway Plate Steeplechase on Aug. 1, when he opened a gaping lead and won by six lengths. The 8-year-old is now owned by Rosbrian Farm and Wendy and Ben Griswold, who also own Zanjabeel. **Cont. p9**

Clarcam | *Sarah K Andrew*

Trainer Jonathan Sheppard sends out All the Way Jose (left) and Iranistan in the Turf Writers' Cup | *Sarah K Andrew*

Highweighted at 158 pounds for the 2 3/8-mile New York Turf Writers, Clarcam was rated as the 2-1 favorite in the Saratoga program line.

The Game Changer (Ire) (Arcadio {Ger}), now owned by Rosbrian, has more than 50 starts and has earned in excess of $400,000. The 9-year-old won an allowance hurdle in Ireland in June.

Rosbrian will also be represented by another newcomer to American racing, **Optimus Prime (Fr)** (Deportivo {GB}), who is trained in Pennsylvania by Ricky Hendriks. A 6-year-old, he has proven adept over England's bigger steeplechase fences.

The American contingent in the nine-horse field is not without some firepower of its own. Jonathan Sheppard will saddle Buttonwood Stable's **All the Way Jose** (Senor Swinger), a disappointment this year after strong Grade 1 performances last fall, and Hudson River Stables' **Iranistan** (Einstein {Brz}), who tasted defeat for the first time over fences in Saratoga's G1 A. P. Smithwick Memorial on July 30.

The Smithwick winner, Mark W. Buyck Jr.'s **Show Court (Ire)** (Vinnie Roe {Ire}), also is returning in the New York Turf Writers after his one-length score over Iranistan.

Jack Fisher, the reigning champion trainer who is beginning to break out after a disappointing spring season, will saddle Armata Stables' **New Member (Ire)** (Alhaarth {Ire}) and Woodslane Farm's **Overwhelming** (Hard Spun). New Member, with blinkers added, won Saratoga's Jonathan Kiser Novice Stakes on July 25, and Overwhelming was third in the Smithwick, six lengths behind Iranistan.

Completing the field is Magalen O. Bryant's homebred **Personal Start** (Jump Start), a distant fourth in the Smithwick.

Share this story

Arch Kingsley bathing Show Court, with big-race rider Sean McDermott in the foreground | *Sarah K Andrew*

Overwhelming and his donkey friend Roscoe | *Sarah K Andrew*

BC INTRODUCES FUTURE WAGERING

Officials at the Breeders' Cup in conjunction with Churchill Downs have announced that there will be future wagering on this year's Breeders' Cup World Championships. Wagering will be conducted in three separate pools, the first of which will accept wagering on the GI Breeders' Cup Classic and GI Breeders' Cup Distaff from Aug. 24 through Aug. 26. The Classic pool will close at 6 p.m. ET on the 26th and the Distaff at 6:30 p.m. ET. Both pools will include 23 individual betting interests and a 24th to encompass all others.

No.	Horse	Morning Line
1	Accelerate	4-1
2	Blended Citizen	50-1
3	Bravazo	30-1
4	Catalina Cruiser	15-1
5	Catholic Boy	50-1
6	Collected	12-1
7	Diversify	5-1
8	Draft Pick	50-1
9	Good Magic	12-1
10	Gronkowski	12-1
11	Gunnevera	15-1
12	Hofburg	30-1
13	McKinzie	30-1
14	Mendelssohn	30-1
15	Mind Your Biscuits	30-1
16	Monomoy Girl	30-1
17	Pavel	30-1
18	Saxon Warrior	30-1
19	Tenfold	50-1
20	Thunder Snow (IRE)	12-1
21	Toast of New York	30-1
22	Vino Rosso	30-1
23	West Coast	9-2
24	All Others	50-1

Breeders' Cup Classic Future morning line

The second of the three pools will include the GI Sentient Jet Breeders' Cup Juvenile and the Breeders' Cup Juvenile Sire Future Wager and will open Aug. 31 through Sept. 2. The third and last of the betting pools will take place Oct. 5 through Oct. 7 and will encompass a second Breeders' Cup Classic Future Wager and the GI Longines Breeders' Cup Turf.

"Working together with our partners at Churchill Downs, we look forward to expanding the Breeders' Cup wagering product for our fans with three exciting future wagering opportunities prior to this year's World Championships," said Breeders' Cup President and CEO Craig Fravel.

No.	Horse	Morning Line
1	Abel Tasman	4-1
2	Berned	50-1
3	Blue Prize (ARG)	30-1
4	Chocolate Martini	50-1
5	Coach Rocks	50-1
6	Dream Tree	15-1
7	Elate	6-1
8	Eskimo Kisses	8-1
9	Farrell	30-1
10	Gamble's Ghost	50-1
11	Ivy Bell	30-1
12	La Force	12-1
13	Midnight Bisou	15-1
14	Monomoy Girl	7-2
15	Mopotism	50-1
16	My Miss Lilly	50-1
17	Road to Victory	50-1
18	She's a Julie	50-1
19	Sinfonia Fantastica (ARG)	50-1
20	Talk Venue to Me	30-1
21	Thirteen Squared	50-1
22	Unbridled Mo	Scr
23	Wonder Gadot	5-1
24	All Others	50-1

Breeders' Cup Distaff Future morning line

Acclerate (Lookin At Lucky), blowout winner of the GI TVG Pacific Classic Aug. 25, was made the 4-1 favorite in the first Classic pool, ahead of Eclipse Award winner West Coast (Flatter) on 9-2. **Monomoy Girl** (Tapizar), the country's top sophomore filly, rates as the 7-2 favorite in the Distaff, ahead of the 4-1 about **Abel Tasman** (Quality Road), who runs in this Saturday's GI Personal Ensign S. at Saratoga. '**TDN Rising Star**' **Wonder Gadot** (Medaglia d'Oro), who takes on the boys in Saturday's GI Travers S., is a 5-1 chance.

Complete information on the Breeders' Cup Future Wager is available at www.BreedersCup.com/Future-Wagers.

Share this story

TDN APP version 2.5
Available on the App Store
Free Download

Thoroughbred Adoption Network

ADOPTABLE HORSE OF THE WEEK

Bold Mon

A 15-year-old Kentucky-bred horse by Maria's Mon out of the Caveat mare Bold and Gorgeous.

Bold Mon is a true gentlemen but would prefer all the attention for himself. He is great with kids and beginners. He has had professional therapy training but also hacks around the farm willingly. Good in a group or out alone, makes no difference to him. Cross ties, stands for farrier/baths, and loads. This sweet and gentle soul would love someone to spoil him and scratch his face.

For more information visit our website.

STATS:

Organization: Thoroughbred Retirement Foundation
Location: Saratoga, NY
Age: 15
Gender: Horse
Size: 16.1 H
Record: 21-4-6-5, $168,332

The Thoroughbred Adoption Network (TAN) is a searchable national database of off-track thoroughbreds offered for adoption. Free to non-profits, the mission of TAN is to place as many off-track thoroughbreds as possible with qualified adopters and provide a central source of information about off-track thoroughbreds.

www.ThoroughbredAdoption.com

HARBOR THE GOLD COLT TOPS WTBOA SALE

A Harbor the Gold full-brother to Washington champions Del Rio Harbor and Couldabeenthewisky as well as SW Sippin Fire was hammered down to Will Brewer, agent, for $85,000 to top Tuesday's WTBOA Summer Yearling Sale. The colt, cataloged as hip 68, is a son of Bahati (Horse Chestnut {SAf}), Washington's Broodmare of the Year in 2015.

Ron Crockett signed the ticket at $55,000 on the day's top-priced filly, a daughter of Girolamo--Courtroom Charmer (Tribunal). A half-sister to MSP Cariboo Road (Cahill Road), the April-foaled dark bay is out of a half-sister to champion Washington-bred 2-year-old filly Best Judgement (Demons Begone).

Of the 95 horses to go through the ring, a total of 75 were reported as sold (21.1% RNA) for an average of $13,227 and a median price of $7,500, each of which represent slight gains from 2017.

For complete results, visit www.washingtonthoroughbred.com.

Share this story

NATIONAL OWNER OF THE YEAR FINALISTS ANNOUNCED

eFive Racing, Godolphin, Juddmonte Farms, Rockingham Ranch and the partnership of Winchell Thoroughbreds and Three Chimneys Farm have been named as the finalists for the National Owner of the Year, officials at the Thoroughbred Owners and Breeders Association announced Wednesday. The winner will be announced at TOBA's National Awards Dinner, to be held Saturday, Sept. 8, at the Woodford Reserve Club at Kroger Field in Lexington.

TOBA will also recognize breeders of the year from 23 states as well as Canada, while the national breeder of the year will be revealed at the Awards Dinner.

Win Approval (With Approval), the dam of last year's GI Breeders' Cup Mile hero in addition to three other major graded winners, was named national broodmare of the year and Mended (Broken Vow), a former $12,500 claimer who three starts back earned Grade I black-type, will be crowned Claiming Crown Horse of the Year, sponsored by the National HBPA.

Additionally, the Rood & Riddle Sport Horse of the Year will go to Arglye, owned by Skyeler Voss, and owner/breeder George Strawbridge will receive the Robert N. Clay Award, which recognizes a member of the Thoroughbred community who has made an outstanding contribution to preserving land for equine use.

Tickets for the TOBA National Awards Dinner can be purchased at www.toba.org or by calling Meredith Downey at (859) 276-6793.

Share this story

TOBA State Breeders of the Year

AR	Bill McDowell	MN	Curtis Sampson
CA	Richard Barton	NJ	Isabelle Haskell de Tomaso
FL	Charlotte Weber	NY	Chester & Mary Broman
IL	Nancy Vanier	NC	Nancy Shuford
IN	Mike & Penny Lauer	OH	Robin Murphy
IA	Allen Poindexter	OR	James & Carol Owens
KS	Lance & Valerie Gabriel	PA	Elizabeth Moran
KY	Charles Fipke	SC	Frank Smith Jr
LA	Bertram & Richard Klein	TX	Craig Upham
MD	Howard M Bender	VA	Mr & Mrs C Oliver Iselin
MA	Joseph DiRico	WA	Tim Floyd
MI	Lisa Campbell	Canada: K5 Stables	

• Leading specialist Bloodstock insurer
• Renowned, experienced team
• Unrivalled 24/7 service
• Expert veterinary contacts worldwide

NEON

GET IN TOUCH

AGILE. BOLD. CREATIVE.

MARK EDWARDS
+44 (0)20 7488 7798
mark.edwards@neonuw.com
www.neonuw.com/bloodstock-livestock

Neon Underwriting Limited is a managing agent at Lloyd's and is authorised and regulated by the Prudential Regulation Authority and regulated by the Financial Conduct Authority.

CHILEAN CHAMPIONS – 2017/2018

HOTY, 3YO Filly	Wow Cat (Chi) (Lookin At Lucky)
Ch. 3YO Colt	Robert Bruce (Chi) (Fast Company {Ire})
Ch. 2YO Filly (turf)	Dafonda (Chi) (Lookin At Lucky)
Ch. 2YO Filly (dirt)	Sale Al Amencer (Chi) (Gstaad)
Ch. 2YO Male (turf)	El Picaro (Chi) (Lookin At Lucky)
Ch. 2YO Male (dirt)	Fallen From Heaven (Chi) (Daddy Long Legs)
Ch. Sprinter	Trabaja Baldecito (Chi) (Monthir)
Ch. Older Mare	Penn Rose (Chi) (Dylan Thomas {Ire})
Ch. Older Horse	Nuevo Maestro (Chi) (Ivan Denisovich {Ire})
B'mare of the Year	Penumbrosa (Chi) (Golden Voyager)
Leading Sire	Lookin At Lucky

Saturday, Saratoga, post time: 5:44 p.m. EDT

RUNHAPPY TRAVERS S. PRESENTED BY NYRA BETS-GI, $1,250,000, 3yo, 1 1/4m

PP	HORSE	SIRE	OWNER	TRAINER	JOCKEY	WT
1	Trigger Warning	Candy Ride (Arg)	Brinley Enterprises LLC	Rone	Rosendo	126
2	Wonder Gadot	Medaglia d'Oro	Gary Barber	Casse	Ortiz, Jr.	121
3	Gronkowski	Lonhro (Aus)	Phoenix Thoroughbred III	Brown	Rosario	126
4	Bravazo	Awesome Again	Calumet Farm	Lukas	Saez	126
5	Vino Rosso	Curlin	Repole Stable and St. Elias Stable	Pletcher	Velazquez	126
6	Meistermind	Bodemeister	WinStar Farm LLC, China Horse Club International and SF Racing LLC	Asmussen	Franco	126
7	King Zachary	Curlin	Thomas F. Conway	Romans	Albarado	126
8	Mendelssohn	Scat Daddy	Tabor, Michael B., Magnier, Mrs. John, and Smith, Derrick	O'Brien	Moore	126
9	Good Magic	Curlin	e Five Racing Thoroughbreds and Stonestreet Stables LLC	Brown	Ortiz	126
10	Tenfold	Curlin	Winchell Thoroughbreds LLC	Asmussen	Santana, Jr.	126
11	Catholic Boy	More Than Ready	LaPenta, Robert V., Madaket Stables LLC, Siena Farm LLC, and Twin Creeks Racing Stables	Thomas	Castellano	126

Breeders: 1-WinStar Farm, LLC, 2-Anderson Farms Ont. Inc., 3-Epic Thoroughbreds LLC, 4-Calumet Farm, 5-John D. Gunther, 6-Phil & Judy Needham, B. Halecky, B.Walden Jr. & WinStar Farm LLC, 7-Waymore LLC, 8-Clarkland Farm, 9-Stonestreet Thoroughbred Holdings LLC, 10-Winchell Thoroughbreds, LLC, 11-Fred W. Hertrich III & John D. Fielding

BREEDERS' CUP CHALLENGE SERIES WIN AND YOU'RE IN.™

Saturday, Saratoga, post time: 4:49 p.m. EDT

SWORD DANCER S.-GI, $1,000,000, 3yo/up, 1 1/2mT

PP	HORSE	SIRE	OWNER	TRAINER	JOCKEY	WT
1	Glorious Empire (Ire)	Holy Roman Emperor (Ire)	Matthew Schera	Lawrence, II	Leparoux	120
2	Spring Quality	Quality Road	Augustin Stable	Motion	Prado	124
3	Funtastic	More Than Ready	Three Chimneys Farm	Brown	Ortiz	124
4	Hi Happy (Arg)	Pure Prize	La Providencia, LLC	Pletcher	Velazquez	124
5	Highland Sky	Sky Mesa	Young, Joyce B., McManis, Gerald and McManis, Jerrie Stewart	Tagg	Franco	116
6	Bigger Picture	Badge of Silver	Three Diamonds Farm	Maker	Ortiz, Jr.	122
7	Channel Maker	English Channel	Wachtel Stable and Barber, Gary	Mott	Rosario	120
8	Seahenge	Scat Daddy	Tabor, Michael B., Magnier, Mrs. John, and Smith, Derrick	O'Brien	Lordan	112
9	Revved Up	Candy Ride (Arg)	Kingsport Farm	Abreu	Alvarado	116
10	Sadler's Joy	Kitten's Joy	Woodslane Farm	Albertrani	Castellano	122

Breeders: 1-Patrick Grogan, 2-George Strawbridge Jr., 3-Besilu Stables, LLC, 4-La Providencia, 5-Bonner Young, 6-Kenneth L. Ramsey & Sarah K. Ramsey, 7-Tall Oaks Farm, 8-K & G Stables, 9-Phipps Stable, 10-Woodslane Farm, LLC.

Saturday, Saratoga, post time: 2:59 p.m. EDT

PERSONAL ENSIGN S.-GI, $700,000, 3yo/up, f/m, 1 1/8m

PP	HORSE	SIRE	OWNER	TRAINER	JOCKEY	WT
1	Abel Tasman	Quality Road	China Horse Club International Ltd. and Clearsky Farms	Baffert	Smith	123
2	She Takes Heart	Wilburn	Loooch Racing Stables, Inc.	Walder	Cancel	117
3	Fuhriously Kissed	Langfuhr	Loooch Racing Stables, Inc.	Quartarolo	Bracho	117
4	Wow Cat (Chi)	Lookin At Lucky	Brant, Peter M. and Stud Vendaval, Inc.	Brown	Velazquez	123
5	Farrell	Malibu Moon	Coffeepot Stables	Catalano	Hill	119
6	Elate	Medaglia d'Oro	Claiborne Farm and Dilschneider, Adele B.	Mott	Ortiz	123

Breeders: 1-Clearsky Farms, 2-Terrazas Thoroughbreds, LLC &Irish Eyes Stable LLC, 3-Anita Cauley, 4-Haras Paso Nevado, 5-Coffee Pot Stable, 6-Claiborne Farm & Adele B. Dilschneider

Saturday, Saratoga, post time: 4:12 p.m. EDT

FOREGO S.-GI, $600,000, 3yo/up, 7f

PP	HORSE	SIRE	OWNER	TRAINER	JOCKEY	WT
1	Limousine Liberal	Successful Appeal	Katherine G. Ball	Colebrook	Ortiz	122
2	Awesome Slew	Awesome Again	Live Oak Plantation	Casse	Velazquez	118
3	Whitmore	Pleasantly Perfect	LaPenta, Robert V., Moquett, Ron and Head of Plains Partners LLC	Moquett	Santana, Jr.	122
4	Heartwood	Tapit	Chapman, James K. and Tsujimoto, Stuart	Chapman	Franco	118
5	No Dozing	Union Rags	Lael Stables	Delacour	Rosario	118
6	C Z Rocket	City Zip	Frank Fletcher Racing Operations, Inc.	Stall, Jr.	Bridgmohan	118
7	Warrior's Club	Warrior's Reward	Churchill Downs Racing Club	Lukas	Saez	120
8	City of Light	Quality Road	Warren, Jr., Mr. and Mrs. William K.	McCarthy	Ortiz, Jr.	124

Breeders: 1-Mike Ball & Katherine Ball, 2-Live Oak Stud, 3-John Liviakis, 4-Blue Heaven Farm, LLC, 5-Mr. & Mrs. M. Roy Jackson, 6-Farm III Enterprises LLC, 7-John O'Meara, 8-Ann Marie Farm

Saturday, Saratoga, post time: 2:23 p.m. EDT

H. ALLEN JERKENS S. PRESENTED BY RUNHAPPY-GI, $500,000, 3yo, 7f

PP	HORSE	SIRE	OWNER	TRAINER	JOCKEY	WT
1	Promises Fulfilled	Shackleford	Robert J. Baron	Romans	Saez	121
2	Telekinesis	Ghostzapper	Stonestreet Stables LLC	Casse	Castellano	117
3	Engage	Into Mischief	Woodford Racing, LLC	Brown	Ortiz	119
4	Givemeaminit	Star Guitar	Valene Farms LLC	Stewart	Leparoux	117
5	Seven Trumpets	Morning Line	West Point Thoroughbreds	Romans	Albarado	117
6	Gidu (Ire)	Frankel (GB)	Zayat Stables, LLC	Pletcher	Velazquez	117
7	Still Having Fun	Old Fashioned	Barber, Gary, Wachtel Stable and Terp Racing LLC	Keefe	Rosario	121
8	Firenze Fire	Poseidon's Warrior	Mr. Amore Stable	Servis	Ortiz, Jr.	121
9	Funny Duck	Distorted Humor	Calumet Farm	Arnold, II	Hernandez, Jr.	119

Breeders: 1-David Jacobs, 2-William D. Graham, 3-Woods Edge Farm, LLC, 4-Clear Creek Stud LLC, 5-St. George Farm, LLC, 6-Ecurie Des Monceaux, 7-Mr. & Mrs. Charles McGinnes & Tim Keefe, 8-Mr Amore Stables, 9-SF Bloodstock

Saturday, Saratoga, post time: 3:35 p.m. EDT

KETEL ONE BALLERINA S.-GI, $500,000, 3yo/up, f/m, 7f

PP	HORSE	SIRE	OWNER	TRAINER	JOCKEY	WT
1	Tequilita	Union Rags	Dorothy Alexander Matz	Matz	Franco	119
2	Ivy Bell	Archarcharch	China Horse Club International Ltd., Madaket Stables LLC and Mathis Stable LLC	Pletcher	Castellano	121
3	Still There	Union Rags	PT and K Stable	Kobiskie	Cohen	117
4	Cairenn	First Dude	Heider Family Stables LLC, Madaket Stables LLC and Kisber, Michael E.	Motion	Ortiz	117
5	Finley'sluckycharm	Twirling Candy	Carl R. Moore	Calhoun	Hernandez, Jr.	124
6	Lewis Bay	Bernardini	Alpha Delta Stables	Brown	Ortiz, Jr.	119
7	Marley's Freedom	Blame	Cicero Farms, LLC	Baffert	Smith	121
8	Union Strike	Union Rags	Ruis, Mick and Ruis, Wendy	Asmussen	Santana, Jr.	117
9	Highway Star	Girolamo	Broman, Sr., Chester and Mary	Ubillo	Saez	119

Breeders: 1-Dorothy A. Matz, 2-T/C Stable, LLC, 3-Joanne T. Nielsen, 4-Best A Luck Farm LLC, 5-Lakland Farm, 6-Alpha Delta Stables, LLC, 7-Jack Swain III, 8-Pollock Farms, Brian Kahn, TaylorBrothers Property, et al., 9-Chester Broman & Mary R. Broman

Saturday, Saratoga, post time: 6:20 p.m. EDT

WOODFORD RESERVE BALLSTON SPA S.-GII, $400,000, 3yo/up, f/m, 1 1/16mT

PP	HORSE	SIRE	OWNER	TRAINER	JOCKEY	WT
1	A Raving Beauty (Ger)	Mastercraftsman (Ire)	Dubb, Michael, Madaket Stables LLC and Bethlehem Stables LLC	Brown	Ortiz, Jr.	123
2	Indian Blessing (GB)	Sepoy (Aus)	Mr. P. K. Siu	Walker	Leparoux	119
3	Proctor's Ledge	Ghostzapper	Patricia L. Moseley	Walsh	Velazquez	121
4	Hawksmoor (Ire)	Azamour (Ire)	Lael Stables	Delacour	Castellano	121
5	Quidura (GB)	Dubawi (Ire)	Peter M. Brant	Brown	Ortiz	121
6	Off Limits (Ire)	Mastercraftsman (Ire)	Martin S. Schwartz	Brown	Rosario	121

Breeders: 1-Gestut Karlshof, 2-Jocelyn Targett, 3-Patricia L. Moseley, 4-Tenuta Genzianella, 5-Stiftung Gestut Fahrhof, 6-Carlingford Breeding Syndicate

Saturday, Del Mar, post time: 8:00 p.m. EDT

PAT O'BRIEN S.-GII, $200,000, 3yo/up, 7f

PP	HORSE	SIRE	OWNER	TRAINER	JOCKEY	WT
1	Catalina Cruiser	Union Rags	Hronis Racing LLC	Sadler	Van Dyke	121
2	Vorticity	Distorted Humor	Matthew Schera	D'Amato	Pereira	119
3	Threefiveindia	Street Hero	Amerman Racing LLC	D'Amato	Talamo	119
4	Roy H	More Than Ready	Rockingham Ranch and David A Bernsen LLC	Miller	Lopez	123
5	Ransom the Moon	Malibu Moon	Agave Racing Stable and Wilke, Jeffry	D'Amato	Prat	123
6	Horse Greedy	Horse Greeley	Hronis Racing LLC	Sadler	Elliott	119
7	St. Joe Bay	Saint Anddan	Hronis Racing LLC	Sadler	Baze	119
8	Battle of Midway	Smart Strike	Don Alberto Stable and WinStar Farm LLC	Hollendorfer	Gutierrez	123

Breeders: 1-W. S. Farish, 2-Upson Downs Farm & Winstar Farm, LLC, 3-Myung Kwon Cho & Jun Park, 4-Ramona S. Bass, LLC., 5-Sam-Son Farm, 6-Pope McLean, Pope McLean Jr & MarcMcLean, 7-Bonnie Heath Farm, LLC, 8-Thor-Bred Stables, LLC

Saturday, Woodbine, post time: 5:00 p.m. EDT

PLAY THE KING S.-GII, C$175,000, 3yo/up, 7fT

PP	HORSE	SIRE	OWNER	TRAINER	JOCKEY	WT
1	La Sardane (Fr)	Kingsalsa	Team Valor International	Drysdale	Geroux	116
2	Sweet Little Man	Jazil	Joey Gee Thoroughbreds	Ensom	Contreras	117
3	Sweet Grass Creek	Wando	Gustav Schickedanz	Keogh	Moran	117
4	Mr Havercamp	Court Vision	Fitzhenry, Sean and Dorothy	Day Phillips	Da Silva	119
5	Vanish	Algorithms	Eight Star Racing Stables Inc.	Armata	Santos	117
6	White Flag	War Front	Robert S. Evans	Clement	Hernandez	117
7	Yorkton	Speightstown	Chiefswood Stable	Simon	Campbell	117
8	Holding Gold	Lonhro (Aus)	Live Oak Plantation	Casse	Husbands	121
9	Boreal Spirit	North Light (Ire)	ShayD Lane Farm and Mark Gems International	Shafer	Boulanger	117

Breeders: 1-SCEA Plessis & Jean Guillemin, 2-Don Amos, 3-Gustav Schickedanz, 4-Sean Fitzhenry, 5-Hope Stock Farm, 6-R. S. Evans, 7-Chiefswood Stables Limited, 8-Live Oak Stud, 9-Spring Lakes Farm

Saturday, Parx Racing, post time: 4:18 p.m. EDT

SMARTY JONES S.-GIII, $300,000, 3yo, 1 1/16m

PP	HORSE	SIRE	OWNER	TRAINER	JOCKEY	WT
1	First Mondays	Curlin	Glenangus Farm LLC	Servis	Navarro	119
2	Cowboy Night	Tale of Ekati	Scafidi, Martin and Danca, Roy Thomas	Aro	Garcia	117
3	Wait for It	Uptowncharlybrown	Uptowncharlybrown Stud LLC	Coletti, Jr.	Sanchez	117
4	Title Ready	More Than Ready	Charles E. Fipke	Asmussen	Carmouche	117
5	Diamond King	Quality Road	Cash is King LLC and LC Racing LLC	Servis	Pennington	124
6	Transistor	Forty Tales	Arindel	Rodriguez	Rodriguez Castro	117
7	Flameaway	Scat Daddy	John C. Oxley	Casse	Lezcano	124
8	Axelrod	Warrior's Reward	Slam Dunk Racing	McCarthy	Bravo	124

Breeders: 1-Dr. & Mrs. Thomas Bowman &Milton P. Higgins III, 2-Pamela P. Gartin, 3-Fantasy Lane Stable, 4-Charles Fipke, 5-JSM Equine, LLC., 6-Arindel, 7-Phoenix Rising Farms, 8-Hidden Point Farm Inc.

Saturday, Northlands, post time: 8:55 p.m. EDT

CANADIAN DERBY-GIII, C$200,000, 3yo, 1 3/8m

PP	HORSE	SIRE	OWNER	TRAINER	JOCKEY	WT
1	Gem Alta	Gemologist	Riversedge Racing Stables, Ltd.	Rycroft	Sarmiento	122
2	Pickford	Hat Trick (Jpn)	Team Valor International and Highfield Investment Group, Inc.	Tracy	Balgobin	122
3	Hyndford	Street Cry (Ire)	Wiest, Cory, Wiest, Rick, Wiest, Clayton, R 6 Stable and Tremblay, Norman	Diodoro	Walcott	122
4	Sky Promise	Sky Mesa	Wiest, Rick, Wiest, Clayton, R 6 Stable and Tremblay, Norman	Diodoro	Walcott	122
5	Shimshine	Wilko	White Pine Ranch	Bourne	Nelson	122
6	Regal Max	Max Forever	Almac Racing Stable and Kerredge Farm	Hedge	Muir	122
7	Day Raider	New Year's Day	Canyon Farms	MacPherson	Reyes	122
8	Fort Mac	Big Brown	Peacock, M. Kim and Giesbrecht, Lance	Greenwood	Araujo	122
9	Red River Bear	Kentucky Bear	Bear Stable LTD and Riversedge Racing Stables	Smith	Perez	122

Breeders: 1-Dr. Thomas A. Castoldi, 2-Team Valor LLC &Highfield Stock Farm LTD., 3-Landaluce Educe Stable & Darley, 4-Normandy Farm LLC, 5-Wally Pugh & Andy Stronach, 6-Stone Ranches Ltd., 7-Kerby G. Chua, 8-Dr. Brad Dean Auger, 9-Bear Stables Ltd.

THE SIGN OF SUCCESS | Look for the throughout the TDN graded stakes entries denoting Keeneland Sales Graduates. KEENELAND.

Leading Second-Crop Sires by Cumulative Earnings

for stallions standing in North America through Tuesday, August 21

Earnings and Black-type represents worldwide figures & stud fees are for 2018

Rank	Stallion	BTW	BTH	GSW	GSH	G1SW	G1SH	Starters	Wnrs	Highest Earner	Earnings
1	**Violence**	7	13	2	8	--	1	117	75	$355,400	$4,373,482
	(2010) by Medaglia d'Oro		*Stands: Hill 'n' Dale Farms KY Fee: $25,000*							*Talk Veuve to Me*	
2	**Overanalyze**	5	11	--	3	--	1	114	57	$344,576	$3,272,259
	(2010) by Dixie Union		*Stands: WinStar Farm KY Fee: $15,000*							*Analyze the Odds*	
3	**Jimmy Creed**	6	13	2	4	--	1	81	47	$311,200	$3,107,780
	(2009) by Distorted Humor		*Stands: Spendthrift Farm KY Fee: $15,000*							*Spectator*	
4	**Shanghai Bobby**	5	12	1	2	--	--	110	54	$179,784	$3,052,250
	(2010) by Harlan's Holiday		*Stands: Ashford Stud KY Fee: $15,000*							*Mr. Pete*	
5	**Point of Entry**	2	5	1	1	--	1	82	38	$529,400	$2,584,351
	(2008) by Dynaformer		*Stands: Adena Springs KY Fee: $20,000*							*Analyze It*	
6	**Paynter**	3	12	--	2	--	--	87	44	$146,716	$2,451,979
	(2009) by Awesome Again		*Stands: WinStar Farm KY Fee: $12,500*							*Dark Artist*	
7	**Flat Out**	3	9	--	1	--	--	109	50	$121,020	$2,340,642
	(2006) by Flatter		*Stands: Spendthrift Farm KY Fee: $7,000*							*Pacific Gale*	
8	**Graydar**	2	4	1	1	--	--	109	59	$132,570	$2,210,757
	(2009) by Unbridled's Song		*Stands: Taylor Made Farm KY Fee: $7,500*							*Lombo*	
9	**Animal Kingdom**	4	7	1	3	--	1	81	41	$413,150	$2,172,852
	(2008) by Leroidesanimaux (Brz)		*Stands: Jonabell Farm KY Fee: $30,000*							*Untamed Domain*	
10	**Declaration of War**	4	9	3	5	1	2	112	46	$558,581	$2,077,278
	(2009) by War Front		*Stands: Ashford Stud KY Fee: $25,000*							*Olmedo (FR)*	
11	**Alternation**	4	7	--	--	--	--	74	37	$158,255	$1,982,492
	(2008) by Distorted Humor		*Stands: Pin Oak Stud KY Fee: $6,000*							*Alter Moon*	
12	**Orb**	2	4	--	1	--	--	85	36	$145,800	$1,975,189
	(2010) by Malibu Moon		*Stands: Claiborne Farm KY Fee: $25,000*							*Orbolution*	
13	**Justin Phillip**	2	6	--	1	--	--	60	29	$310,877	$1,761,005
	(2008) by First Samurai		*Stands: Castleton Lyons KY Fee: $5,000*							*Ryono Tesoro*	
14	**Morning Line**	2	6	--	1	--	--	62	32	$257,600	$1,606,658
	(2007) by Tiznow		*Stands: Lane's End Farm KY Fee: $7,500*							*Seven Trumpets*	
15	**Poseidon's Warrior**	2	3	1	1	1	1	49	17	$834,100	$1,605,223
	(2008) by Speightstown		*Stands: Pleasant Acres Stallions FL Fee: $6,500*							*Firenze Fire*	

FOR ALL TDN SIRE LISTS–INCLUDING INDIVIDUAL CROP-YEAR REPORTS--VISIT WWW.THETDN.COM/TDN-SIRE-STATS/

Shining examples, rising stars, bright prospects...
Seeking enlightenment?
Answers at www.darleyamerica.com
Darley

SARATOGA LIVE PRESENTED BY CLAIBORNE FARM
FS2 MSG+
4-6:30PM ET | RISKAVERSE STAKES

NORTH AMERICAN BLACK TYPE

Thursday, Saratoga, post time: 5:40 p.m. ET

RISKAVERSE S., $100,000, 3yo, f, 1mT

PP	HORSE	SIRE	TRAINER	JOCKEY	ML
1	Quaff	Into Mischief	Ribaudo	Velazquez	20-1
2	Madame X.	Exchange Rate	Cooney	Carrasco	20-1
3(MTO)	Cash Out	Street Cry (Ire)	Arnold	no rider	8-5
4	Tapit Today	Tapit	Brown	I Ortiz	3-1
5	Monte Crista	Cape Blanco (Ire)	Trombetta	J Ortiz	9-2
6	Ferdinanda	Giant's Causeway	Tagg	L Saez	8-1
7	Punked (Ire)	So You Think (NZ)	Brown	Castellano	8-1
8	Sweet Sting	Awesome Again	Jerkens	Franco	5-1
9	Goodthingstaketime (Ire)	Canford Cliffs (Ire)	Abreu	Geroux	7-2
10	Kitten's Covergirl	Kitten's Joy	Reynolds	Cohen	10-1
11	Going Out	Tapit	Matz	Leparoux	15-1

IN ORDER OF PURSE:

JOHN'S CALL S., $100,000, Saratoga, 8-22, (C), 3yo/up, 1 5/8mT, 2:43.83, gd.

1--**FOCUS GROUP, 119, c, 4, Kitten's Joy--Cocktail Hour, by Dynaformer**. ($140,000 Ylg '15 KEESEP). **1ST BLACK TYPE WIN.** O-Klaravich Stables, Inc. & William Lawrence; B-Dixiana Farms LLC (KY); T-Chad C. Brown; J-Jose L. Ortiz. $55,000. Lifetime Record: 10-4-0-2, $227,940.

LANE'S END SALES GRADUATE
Training Alum STONESTREET
de Meric Stables Graduate

2--**Renown (GB)**, 121, g, 7, Champs Elysees (GB)--Fame At Last, by Quest for Fame (GB). (40,000gns 2yo '14 TA14). O-Merriebelle Stable; B-Juddmonte Farms Ltd (GB); T-Elizabeth Voss. $20,000.

3--**Patterson Cross**, 118, h, 5, Arch--Storm Tracer, by Pulpit. O-James Karp & James Patterson; B-James S. Karp (KY); T-William I. Mott. $12,000.

Margins: NO, NO, 1. Odds: 4.30, 37.75, 5.90.

Also Ran: Call Provision, Rocketry, Bronson, Harlan Strong (Arg), Wake Forest (Ger), Gold Shield. Scratched: Mr Maybe, G Zap, Highland Sky, Not in Charge, Exulting, You're to Blame, Securitiz.

Focus Group, who broke his maiden over this turf course last summer, opened 2018 with a 1 1/2-mile allowance victory at Keeneland Apr. 22 and was making his stakes debut off an optional-claimer victory going 1 3/8-miles over this course July 30.

Unhurried early, the dark bay colt raced near the back of the field under a snug hold. Last at the head of the stretch, Focus Group rallied stoutly down the center of the course and just got in front in the shadow of the wire.

"He's been coming along really well," said winning trainer Chad Brown. "He's really matured this year and this was the right spot to give him his stakes debut and he showed up good here. Regardless of the pace, he's a one run horse. He doesn't really have early speed and Jose [Ortiz] knows this horse so well. I thought he rode a great race. The kick he showed late over that kind of ground with those fractions I'd love to see how fast he was the last quarter. It was very impressive."

Cocktail Hour, in foal to Noble Mission (GB), RNA'd for $70,000 at last year's Keeneland November sale and produced a filly by that stallion thsi spring. The mare, a full-sister to Grade I winner Film Maker, also has a yearling colt by Karakontie (Jpn). Her colt by Shackleford sold for $28,000 at last year's Fasig-Tipton October Yearling Sale. **Click for the Equibase.com chart or VIDEO, sponsored by Fasig-Tipton.**

Focus Group | *Sarah Andrew*

TODAY'S FEATURED VIDEO REPLAYS
sponsored by Fasig-Tipton
CLICK HERE to watch all of our featured video replays.
Gunmetal Gray (Exchange Rate) graduates with authority at Del Mar Wednesday.

HARRY F. BRUBAKER S., $79,162, Del Mar, 8-22, 3yo/up, 1m, 1:38.64, ft.

1--**DABSTER, 119, c, 4, Curlin--On a Roll, by A.P. Indy**. ($430,000 Ylg '15 KEESEP; $1,000,000 2yo '16 FTFMAR). 1ST BLACK TYPE WIN. O-Sheikh Mohammed bin Khalifa al Maktoum; B-G Watts Humphrey Jr, Susan Keller, Victoria Oliver & G Watts Humphrey III (KY); T-Bob Baffert; J-Joseph Talamo. $47,640. Lifetime Record: 8-4-0-1, $192,425. *1/2 to Doctor Mounty (Street Sense), GSP, $224,560.

LANE'S END SALES GRADUATE

2--**Isotherm**, 119, h, 5, Lonhro (Aus)--Game for More, by More Than Ready. ($120,000 Ylg '14 KEESEP). O-Matthew Schera; B-H Allen Poindexter (KY); T-Philip D'Amato. $15,880.

BLACKWOOD GRADUATE

3--**Ike Walker**, 119, g, 6, Bellamy Road--Quite Familiar, by Hold That Tiger. ($125,000 Ylg '13 KEESEP). O-CTR Stables LLC, Hollendorfer LLC, Richard Robertson, George Todaro & Team Green; B-Buck Pond Farm Inc. (KY); T-Jerry Hollendorfer. $9,528.

Margins: 1HF, HF, 3 1/4. Odds: 0.70, 3.70, 4.20.

Also Ran: Soi Phet. Scratched: Grecian Fire, Mubtaahij (Ire).

The early scratching of his favored stablemate and fellow Sheikh Khalifa colorbearer Mubtaahij (Ire) (Dubawi {Ire}) made life slightly easier--in theory--on Dabster, but the $1-million Fasig-Tipton March breezer had to work hard every step of the way to scratch out a hard-fought victory.

Drawn gate one, the 4-year-old, who defeated future GISW City of Light (Quality Road) in a first-level allowance on Breeders' Cup weekend last November, had to be cajoled along by Joe Talamo, but nevertheless led into the first turn. His three rivals effectively made a line of four at the five-eighths, but Talamo gave Dabster a bit of rein and they continued on a tenuous lead into the second bend. Isotherm, three deep the trip, looked a danger at the head of the lane, but Dabster--a latest third to Catalina Cruiser (Union Rags) in the GII San Diego H. July 21--simply would not quit fighting and found his way home first.

The 49th stakes winner for his sire--who will account for four of the 11 runners in Saturday's GI Travers S.--is out of a full-sister to MSW & MGSP Ender's Sister, the dam of MGISW A. P. Indian (Indian Charlie) and GSW Tiz Shea D (Tiznow). His third dam was $1.2-million earner MGSW & GISP Fit for A Queen (Fit To Fight). On a Roll is the dam of the 2-year-old colt Great Sense (Street Sense) and foaled a Nyquist filly earlier this year. **Click for the Equibase.com chart or VIDEO, sponsored by Fasig-Tipton.**

FIND US ON FACEBOOK
www.facebook.com/thoroughbreddailynews

The Werk Nick Rating® Is the Reliable Nick Rating

only from eNicks®

A service of Werk Thoroughbred Consultants, Inc.
PO Box 1926, Fremont, CA 94538 **510-490-1111**

FIRST STAKES WINNER FOR FRESHMAN SIRE

WHITE CLAY CREEK S., $50,875, Delaware, 8-22, 2yo, f, 5 1/2f, 1:04.55, ft.

1--**JAYWALK, 121, f, 2, Cross Traffic--Lady Pewitt, by Orientate**. ($190,000 Ylg '17 KEESEP). **1ST BLACK TYPE WIN**. O-D. J. Stable LLC & Cash is King LLC; B-Gainesway Thoroughbreds Ltd. (KY); T-John C. Servis; J-Joshua Navarro. $30,000. Lifetime Record: 3-2-1-0, $64,200. *First stakes winner for freshman sire (by Unbridled's Song). **1/2 to Danzatrice (Dunkirk), MSW & GSP, $312,145.

Bred & Consigned by GAINESWAY
Hidden Brook South Graduate

2--**Congrats Gal**, 118, f, 2, Congrats--G City Gal, by Elusive Quality. ($7,000 Ylg '17 OBSOCT; $57,000 2yo '18 OBSAPR). O-Charles L. Biggs; B-Woodford Thoroughbreds, LLC. (FL); T-Cathal A. Lynch. $10,000.

Winning with Woodford
GRASSROOTS Training & Sales

3--**Group Text**, 118, f, 2, Include--Kiki Chacer, by Stormello. ($20,000 Ylg '17 KEEJAN; $60,000 Ylg '17 FTKTUR). O-Main Line Racing Stable & Joshtylane Farm; B-Ralph Kinder, Erv Woolsey, Brad Thomas & Include Syndicate (KY); T-John Servis. $5,500.

Raised in Bourbon Co. ALLIANCE BLOODSTOCK Raised in Bourbon Co.
Another Bill Murphy, Agent Graduate

Margins: 1HF, 3, 4 3/4. Odds: 1.70, 0.80, 7.50.
Also Ran: Start the Show, Hay Dilly, Harbour Way.

Jaywalk strode home an authoritative winner of the White Clay Creek S. at Delaware Park Wednesday to become the first black-type stakes winner for her freshman sire (by Unbridled's Song). The crowd's second choice settled off the pace, rallied four wide into the stretch and reeled in pacesetting favorite Congrats Gal late to win going away.

Jaywalk was second behind 'TDN Rising Star' and subsequent GIII Schuylerville S. runner-up Nonna Madeline (Candy Ride {Arg}) in her June 23 debut at Monmouth Park before graduating by a front-running 7 1/2 lengths at Parx July 24. The gray filly, a $190,000 KEESEP yearling, is a half-sister to multiple stakes winner and graded placed Danzatrice (Dunkirk). Her dam produced a filly by Karakontie (Jpn) in 2017 and a filly by Empire Maker this year before being bred back to Empire Maker. Jaywalk's third dam is La Paz (Hold Your Peace), who produced multiple graded stakes winner Mission Impazible (Unbridled's Song) and graded stakes winners Forest Camp (Deputy Minister) and Spanish Empire (Pleasant Colony). **Click for the Equibase.com chart or VIDEO, sponsored by Fasig-Tipton.**

Share this story

NORTH AMERICAN MAIDENS

IN ORDER OF PURSE:

3rd-Saratoga, $85,000, Msw, 8-22, 2yo, 5 1/2f (off turf), 1:04.98, ft.

ACHILLES WARRIOR (c, 2, Warrior's Reward--S S Pinafore, by Street Sense), entered for main track only, was sent off the 5-2 second choice in this debut. A chasing third through an opening quarter in :21.78, the bay colt ranged up three wide at the top of the lane, engaged pacesetting Tapizars Secret (Tapizar) after a half in :45.24 and strode clear late to best that foe by 2 1/2 lengths. Achilles Warrior, who RNA'd for $14,000 at last year's Keeneland January sale, sold for $75,000 after working a furlong in :10 3/5 at the Fasig-Tipton Gulfstream Sale. Joe Minor's JSM Equine purchased S S Pinafore, in foal to Shackleford, for $77,000 at the 2014 Fasig-Tipton February sale. That Shackleford colt sold for $130,000 at the 2016 Gulfstream sale. S S Pinafore, a half-sister to multiple graded stakes winner Southdale (Street Cry {Ire}), produced a colt by Liam's Map in 2017, a colt by Flatter this year and was bred back to Practical Joke. **Click for the Equibase.com chart or VIDEO, sponsored by Fasig-Tipton.** Lifetime Record: 1-1-0-0, $46,750.
O-David Merjan; B-JSM Equine LLC (KY); T-Mark A. Hennig.

Hip 442 - Half-Bro Selling at KEESEP with TAYLOR MADE

Achilles Warrior | *Sarah Andrew*

Click Here
to be added to our mailing list to receive the TDN in your inbox every day

7th-Saratoga, $75,000, (S), Msw, 8-22, 3yo/up, f/m, 6 1/2f, 1:17.45, ft.

MAKIN' OUT (f, 3, Flat Out--Mischief Maker {SW, $267,617}, by Cape Town) was away awkwardly before finishing third against state-bred company in her June 14 debut at Belmont Park. The 6-5 favorite pressed the pacesetters down the backstretch through an opening quarter in :22.28. She put a head in front on the turn and sailed clear down the lane to score by 8 1/2 lengths. Mrs. Orb (Orb) was second. Makin' Out, a $130,000 SARAUG yearling, sold for $30,000 at last year's OBS June sale. Mischief Maker's Goldencents filly RNA'd for $37,000 at last week's Fasig-Tipton New York-Bred Yearlings Sale. She produced a colt by Empire Maker this year and was bred back to that Gainesway stallion. **Click for the Equibase.com chart or VIDEO, sponsored by Fasig-Tipton.** Lifetime Record: 2-1-0-1, $47,450.

O-Fortune Farm (Richard Nicolai); B-Windhorse Thoroughbreds, LLC (NY); T-Bruce N. Levine.

Trained at Crupi's New Castle Farm

VINERY SALES GRADUATE

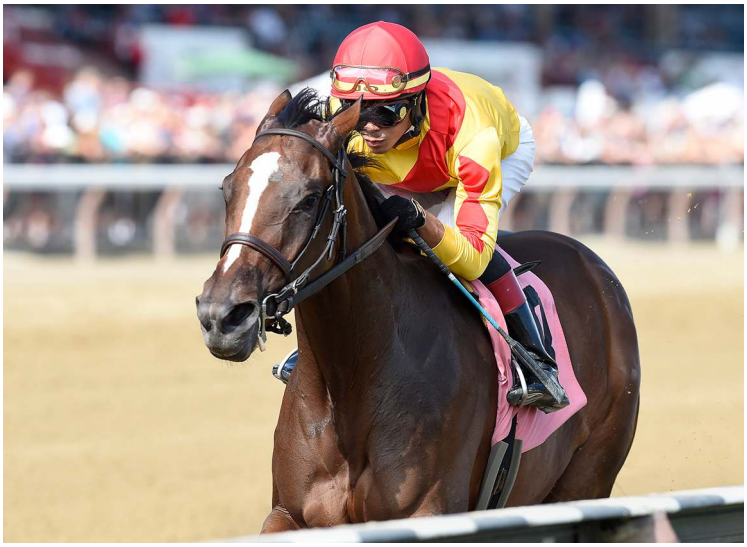

Makin' Out | *Sarah Andrew*

1st-Woodbine, C$67,090, Msw, 8-22, 2yo, f, 7f (AWT) (off turf), 1:25.00, ft.

ARTILENA (f, 2, Artie Schiller--Helena's Triomphe, by Arch) was a troubled runner-up on her debut sprinting 5 1/2 furlongs over the synthetic track July 21. The 2-5 favorite jumped out to the early lead and romped home an 11-length victoress. Peut Etre (Treasure Beach {GB}) was second. Artilena was a $120,000 KEESEP yearling. Helena's Triomphe, with this foal in utero, sold for $72,000 at the 2015 Keeneland November sale. The mare, a half-sister to Grade I winner Collected (City Zip), produced a filly by City Zip in 2017 and a filly by Frosted this year. She was bred back to Quality Road.

Her half-brother by Hard Spun sold to China Horse Club and WinStar Farm for $850,000 at the recent Fasig-Tipton Saratoga Selected Yearling Sale. **Click for Equibase.com chart or VIDEO, sponsored by Fasig-Tipton.** Lifetime Record: 2-1-1-0, $44,696.

O-George Philip Ledson, Braconcrest Inc., Anderson Farms Ontario Inc. & Kingfield Racing Stable, Ltd.; B-Anderson Farms (Ontario) Inc. & Marette Farrell (ON); T-Catherine Day Phillips.

Co-Bred, Raised & Sold by ANDERSON FARMS

Registered Ontario-Bred

2nd-Woodbine, C$65,813, Msw, 8-22, 2yo, f, 7f (AWT) (off turf), 1:25.77, ft.

NOT ORBINARY (f, 2, Orb--Caminadora {GSW, $153,835}, by More Than Ready), a $50,000 KEESEP yearling, closed well to be third in her debut over the Woodbine turf July 14. Sent off at 7-2 in this off-turf affair, the dark bay filly was last in the early going behind fractions of :23.14 and :45.85 and uncorked a powerful stretch rally to win going away by 2 1/2 lengths. Red Hot Kitten (Kitten's Joy) was second. Gainesway purchased Caminadora, with this foal in utero, for $160,000 at the 2015 Keeneland November sale. She RNA'd, in foal to Tapit, for A$200,000 at the 2017 Magic Millions May sale and sold at that same sale, in foal to All Too Hard (Aus), for $75,000 this year. Her Tapit filly sold for $75,000 at the same auction. **Click for the Equibase.com chart or VIDEO, sponsored by Fasig-Tipton.** Lifetime Record: 2-1-0-1, $33,169.

O-Gail Cox, John Menary & Haymarket Farm LLC; B-Gainesway Thoroughbreds Ltd. (KY); T-Gail Cox.

Bred & Consigned by GAINESWAY

2nd-Del Mar, $61,035, Msw, 8-22, 2yo, 1m, 1:38.60, ft.

GUNMETAL GRAY (c, 2, Exchange Rate--Classofsixtythree {GISP, $195,774}, by Include) was fifth behind 'TDN Rising Star' Roadster (Quality Road) in his six-furlong debut at this oval July 29. Let go at 5-1 and under the red-hot Drayden Van Dyke, the gray colt shadowed pacesetting Dark Prince (Cairo Prince) through fractions of :23.02 and :47.12. He tackled the pacesetter entering the straight and sailed clear to win by 6 3/4 lengths. Favored Jefe (Curlin) was second and Dark Prince third. Gunmetal Grey, who RNA'd for $85,000 as a KEESEP yearling, fetched a final bid of $225,000 after working a furlong in :10 1/5 at the OBS March sale. Classofsixtythree, third in the 2010 GI Ruffian Invitational for owner/breeder Lee Pokoik, produced a filly by Uncle Mo last year and a filly by American Pharoah this spring. She was bred back to Gun Runner. **Click for the Equibase.com chart or VIDEO, sponsored by Fasig-Tipton.** Lifetime Record: 2-1-0-0, $37,200.

O-Hollendorfer, LLC and West Point Thoroughbreds; B-Lee Pokoik (KY); T-Jerry Hollendorfer.

Trained & Sold by Brick City Thoroughbreds

Hip 782 - Half-Sis Selling at KEESEP with TAYLOR MADE

4th-Del Mar, $61,035, Msw, 8-22, 2yo, f, 5fT, :57.81, fm.
CANDURA (f, 2, Into Mischief--Holloween Candy, by Candy Ride {Arg}), a $240,000 FTKOCT yearling, was the 6-5 favorite in this unveiling. The gray filly was well off the pace through an opening quarter in :22.25, but inched into contention nearing the stretch and produced a powerful late kick to just get up for a 3/4-length victory over Mo Me Mo My (Uncle Mo). Breffni Farm, which also bred Sunday's GIIDel Mar Mile H. winner Catapult (Kitten's Joy), purchased Holloween Candy, in foal to After Market, for $40,000 at the 2012 Keeneland November sale. The mare is a full-sister to graded stakes placed Holy Candy and Grade I placed Moe Candy, as well as to the speedy Valiant Minister, who topped the OBS June sale when selling for $680,000 in 2015. Holloween Candy produced a filly by Into Mischief last year and a filly by Kantharos this spring. She was bred back to Speightster. **Click for the Equibase.com chart or VIDEO, sponsored by Fasig-Tipton.** Lifetime Record: 1-1-0-0, $36,000.
O-Hronis Racing LLC; B-Breffni Farm (KY); T-John W. Sadler.

LANE'S END SALES GRADUATE
LANE'S END SELLING FULL SIS AT KEESEP - HIP 1823

3rd-Delaware, $30,940, Msw, 8-22, 3yo/up, f/m, 1 1/16m (off turf), 1:48.22, ft.
CONSIDER THIS (f, 4, Union Rags--Elazani, by A.P. Indy), entered for main track only and one of only three to go postward when the race came off the turf, was runner-up over the main track at Gulfstream in her Mar. 29 debut and was second again going this distance over the dirt at Pimlico May 24. The 1-5 favorite pressed a pedestrian pace before surging to the lead at the top of the lane en route to a 9 3/4-length victory. Afleet Fairy (Afleet Express) was second and Gone to Austin (Medaglia d'Oro) third. Consider This was a $75,000 KEESEP yearling and a $300,000 OBSMAR juvenile. The unraced Elazani sold in foal to The Factor for $40,000 at the 2016 Keeneland November sale. She produced a filly by The Factor in 2017 and a colt by Will Take Charge this year before being bred back to Candy Ride (Arg). **Click for the Equibase.com chart or VIDEO, sponsored by Fasig-Tipton.** Lifetime Record: 3-1-2-0, $39,360.
O-Augustin Stable; B-J. S. Moss (KY); T-Michael R. Matz.

LANE'S END SALES GRADUATE

4th-Presque Isle Downs, $27,130, Msw, 8-22, 2yo, 6f (AWT), 1:11.69, ft.
LANDOFTHEPHARAOHS (c, 2, Cairo Prince--Flirtatious, by Hard Spun), looking to become the seventh winner for his freshman sire (by Pioneerof the Nile), was a narrowly beaten runner-up in his debut at this track July 16 and was fifth in his second outing Aug. 2.

Getting an extra half-furlong here, the 8-5 favorite was part of a four-way skirmish for the early lead. He took charge turning for home and drew clear to score by 3 1/4 lengths.

Wapiti Way (Benny the Bull) was second. The winner was a $10,500 FTKOCT yearling. His third dam is graded stakes winner Chimichurri (Elusive Quality), who produced the dam of GI Travers S. hopeful and Canadian champion filly Wonder Gadot (Medaglia d'Oro). **Click for the Equibase.com chart or VIDEO, sponsored by Fasig-Tipton.** Lifetime Record: 3-1-1-0, $22,275.
O-Carl L. Hess, Jr.; B-Richard L Elam (KY); T-Teresa Connelly.

10th-Saratoga, Msw, 3yo/up, 5 1/2fT, post time: 6:17 p.m.

Wesley Ward saddles firster **MEASURE TWICE (Scat Daddy)**. The 3-year-old was purchased for $525,000 as a KEESEP yearling in 2016 and is out of multiple group placed Firey Red (Ire) (Pivotal {GB}) and a half-brother to group placed Firey Speech (Street Cry {Ire}). Klaravich Stables' **Identity Politics (Into Mischief)**, a $350,000 OBS March purchase last year, makes his second trip to the post after a runner-up effort over the Belmont turf July 6. Greek Alphabet (Medaglia d'Oro), the winner that day, returned with a romping allowance tally Aug. 11. **TJCIS PPs**

Share this story

TDN @thetdn THOROUGHBRED DAILY NEWS
Follow the TDN staff on Twitter
Thoroughbred Daily News

@kelseynrileyTDN @BDiDonatoTDN @SteveSherackTDN
@JessMartiniTDN @CDeBernardisTDN @BMassamTDN
@EquinealTDN @HLAndersonTDN @suefinley
@MKane49 @thorntontd @garykingTDN
@SarahKAndrew @theTDN @JBiancaTDN

AMERICAN-BRED WINNERS ABROAD

Brought to you by: IRT

Roaring Lion, c, 3, **Kitten's Joy**. See "*Britain*".
Mapped, c, 3, **Mizzen Mast**. See "*Britain*".

Brought to you by: IRT
Thanks for flying IRT
IRT Chicago: +1 630 377 2300
IRT LA: +1 310 306 0262
Click here to visit irt.com

FIRST & SECOND-CROP RUNNERS

sponsored by JUSTICE REAL ESTATE

FIRST-CROP STARTERS TO WATCH: THURSDAY, AUGUST 23

Bandbox (Tapit), Northview Stallion Station, $2,500
32 foals of racing age/0 winners/0 black-type winners
1-Penn National, Msw 4 1/2f, LIFE OF THE PARTY, 6-1

Can the Man (Into Mischief), Spendthrift Farm, $5,000
67 foals of racing age/3 winners/0 black-type winners
3-Belterra, Msw 6f, THIS MAN CAN, 15-1
$6,000 FTK OCT yrl

Clubhouse Ride (Candy Ride {Arg}), Harris Farms, $2,500
16 foals of racing age/0 winners/0 black-type winners
7-Monmouth, Msw 5fT, SEEKING REVENGE, 10-1

Cross Traffic (Unbridled's Song), Spendthrift Farm, $12,500
89 foals of racing age/10 winners/1 black-type winners
7-Monmouth, Msw 5fT, HAND RAIL, 8-1
$3,500 FTK OCT yrl

Noble Mission (GB) (Galileo {Ire}), Lane's End Farm, $25,000
111 foals of racing age/5 winners/0 black-type winners
5-Saratoga, Msw 1 1/16mT, GRADED ON A CURVE, 2-1
$80,000 SAR AUG yrl

Strong Mandate (Tiznow), Three Chimneys Farm, $10,000
82 foals of racing age/2 winners/0 black-type winners
7-Monmouth, Msw 5fT, PROUD MANDATE, 5-1
$62,000 KEE NOV wnl; $35,000 OBS OPN 2yo

Tidal Volume (Tapit), Poplar Creek Horse Center, $3,000
25 foals of racing age/1 winner/0 black-type winners
3-Belterra, Msw 6f, TOUCHNOTTHECOMET, 20-1

Well Spelled (Spellbinder), Godstone Farm, $1,500
14 foals of racing age/1 winner/0 black-type winners
1-Penn National, Msw 4 1/2f, SPARKLES WELL, 8-1
1-Penn National, Msw 4 1/2f, SWEET MAGIC MOMENT, 10-1

SECOND-CROP STARTERS TO WATCH: THURSDAY, AUGUST 23

Graydar (Unbridled's Song), Taylor Made Farm, $15,000
194 foals of racing age/59 winners/2 black-type winners
10-Saratoga, Msw 5 1/2fT, SHADESOFBRILLIANCE, 30-1
$30,000 KEE SEP yrl; $15,000 RNA BAR MAY 2yo

Soldat (War Front), Woodford Thoroughbreds, $5,000
158 foals of racing age/37 winners/1 black-type winner
7-Monmouth, Msw 5fT, WINTER'S GRACE, 12-1
$5,200 OBS OCT yrl

ADDITIONAL RACING

STAKES RESULTS:

SHELBY COUNTY S., (NB) $106,000, Indiana Grand, 8-22, (C), 3yo/up, f/m, 6f, 1:10.74, ft.

1--**PEYTON'S PASS, 124, m, 5, Pass Rush--Colorado Song (MGSP, $164,928), by Pine Bluff**. O-Mast Thoroughbreds LLC; B-Crystal Chapple (IN); T-Robert M. Gorham; J-Eduardo E. Perez. $59,148. Lifetime Record: 16-7-6-0, $319,079.

2--**Expect Indy**, 119, m, 5, Mr. Mabee--Jet n' Expectation, by Valid Expectations. O-Gumpster Stable LLC; B-Lake Shore Farm (IN); T-Kieron Magee. $19,716.

3--**Polarizing**, 114, f, 3, Sangaree--Goin for the Green, by Gone West. ($39,000 RNA 2yo '17 PSPRIN). O-Elliott Ventures; B-Amy & Jim Elliott (IN); T-Michelle Elliott. $10,845.

Margins: 1HF, HF, NO. Odds: 3.00, 3.60, 9.20.

WILLIAM HENRY HARRISON S., $105,800, Indiana Grand, 8-22, (S), 3yo/up, 6f, 1:09.70, ft.

1--**OPERATION STEVIE, 122, g, 6, Lantana Mob--Mutakddims Revenge, by Mutakddim. 1ST BLACK TYPE WIN**. O-Earl J Trostrud, Jr. & Cipriano Contreras; B-Larry Smallwood (IN); T-Cipriano Contreras; J-Emmanuel Esquivel. $59,036. Lifetime Record: 36-10-6-7, $353,014.

2--**Double Tuff**, 122, g, 5, Skylord--Icey Energy, by Unbridled Energy. O/T-Zack Simms; B-Gary Simms (IN). $19,679.

3--**Still Chief**, 118, g, 6, Chief Seattle--Still Torrid, by Torrential. ($5,000 Ylg '13 OBSAUG; $17,000 3yo '15 OBSWIN). O-Contreras Stable Inc.; B-Lake Shore Farm LLC (IN); T-Cipriano Contreras. $10,823.

SELECT SALES Graduate...Exceeding Expectations

Broken & Trained at SBM Training & Sales (Susan Montanye)

Margins: HF, 2 3/4, 1. Odds: 2.80, 6.40, 23.00.

ALLOWANCE RESULTS:

5th-Saratoga, $83,000, (S), (NW2$X)/Opt. Clm ($40,000), 8-22, 3yo/up, 1 1/8m, 1:50.38, ft.

MR. BUFF (g, 4, Friend Or Foe--Speightful Affair {GSP, $142,182}, by Speightstown) Lifetime Record: 20-4-6-2, $278,150. O/B-Chester & Mary R. Broman (NY); T-John C. Kimmel.

8th-Saratoga, $80,960, (S), (NW2$X)/Opt. Clm ($40,000), 8-22, 3yo/up, f/m, 1mT, 1:36.76, gd.

CONQUEST HARDCANDY (f, 4, Candy Ride {Arg}--Dade Babe {GSW, $164,866}, by Cimarron Secret) Lifetime Record: SW, 16-3-4-0, $192,473. O-Alfonso Cammarota; B-The New Hill Farm LLC (NY); T-James T. Ryerson. *$100,000 Ylg '15 FTSAUG; $150,000 Ylg '15 FTKOCT; $40,000 2yo '16 KEENOV.

LANE'S END SALES GRADUATE

7th-Gulfstream, $43,320, (S), (NW1X)/Opt. Clm ($16,000), 8-22, 3yo/up, 5fT, :56.51, fm.

CAPITAL S (c, 3, Wildcat Heir--Siren, by War Chant) Lifetime Record: 4-2-0-0, $50,880. O-Belven Stables; B-Brent & Crystal Fernung (FL); T-Ralph E. Nicks. *$25,000 Ylg '16 OBSAUG; $95,000 2yo '17 OBSMAR.

Purchased & Consigned by de Meric Sales

3rd-Indiana Grand, $34,500, (S), 8-22, (NW2L), 3yo/up, 1m (off turf), 1:37.68, ft.

UPHOLD (g, 3, Lentenor--On the Point, by Point Given) Lifetime Record: 4-2-0-0, $41,185. O/B-Colette Marie VanMatre (IN); T-Jordan Blair. *1/2 to Defining Hope (Strong Hope), MSW, $306,238.

1st-Thistledown, $31,800, (S), 8-22, (NW2L), 3yo/up, f/m, 5 1/2f, 1:06.22, ft.

SEEKING A TRAINER (f, 4, Much the Best--Seeking Trouble, by Seeking a Home) Lifetime Record: 22-2-6-2, $87,935. O-R and P Racing Stables, LLC; B/T-Rodney C Faulkner (OH).

2nd-Thistledown, $31,800, (S), 8-22, (NW2L), 3yo/up, f/m, 5 1/2f, 1:07.08, ft.

G'S SHIP LOAD (f, 3, Midshipman--Cargo Jet, by Discreet Cat) Lifetime Record: 9-2-1-4, $58,830. O-Thomas Galvin & John Caulfield; B-Steve M DeMaiolo (OH); T-Jeffrey A. Radosevich. *$15,000 2yo '17 TTAAPR.

4th-Thistledown, $24,000, 8-22, (NW3L), 3/up, 1m, 1:39.60, my.

LITTLE TRICKS (g, 4, Street Magician--Trophy Pride, by Lion Cavern) Lifetime Record: 20-3-3-4, $74,492. O/T-Charlie J. Williams LLC; B-H. Kathleen Dibben (MD).

6th-Louisiana Downs, $24,000, (S), 8-21, (NW1X), 3yo/up, 6f, 1:12.09, ft.

MUCH CLASS (g, 3, Midshipman--Asset Class, by Maria's Mon) Lifetime Record: 4-2-0-1, $29,420. O-Alejandrino Prieto; B-H. Allen & Ruth Poindexter, Veronica Hopkins & Robert Stubbs (LA); T-Jose M. Camejo. *$12,000 RNA 2yo '17 EASMAY.

5th-Louisiana Downs, $20,000, 8-22, (NW1X), 3yo/up, 1 1/16mT, 1:42.44, fm.

IZA INNOCENT (g, 4, Notional--Innocence Lost, by Quiet American) Lifetime Record: 9-2-2-0, $31,924. O-Kelly Carney; B-Jarett & Randall Wolfe (AR); T-Tina Nicks.

ADDITIONAL MAIDEN WINNERS:

Jazzy J, f, 2, **Shanghai Bobby**--Suncadia, by Tiznow. Saratoga, 8-22, (C), 6f, 1:13.40. B-Joe B. Mulholland Jr., John P. & Karen Mulholland (KY). *$20,000 Ylg '17 FTKJUL; $19,000 2yo '18 OBSMAR.

Rapid Beat, c, 2, **Souper Speedy**--Muriel, by Bold Executive. Woodbine, 8-22, (C), 4 1/2f (AWT), :53.50. B-Paradox Farm, Inc. (ON). *C$8,000 Ylg '17 CANSEP. **Fourth winner for freshman sire (by Indian Charlie).

Honus, c, 3, **Colonel John**--Changing Attitudes, by Political Force. Louisiana Downs, 8-22, 5fT, :56.77. B-KMA Ranch (KY).

Flatoutjustice, g, 3, **Flat Out**--You Too, by You and I. Indiana Grand, 8-22, (S), 5 1/2f, 1:04.58. B-Justice Farm, Greg Justice (IN). *$9,000 RNA Ylg '16 KEESEP; $20,000 Ylg '16 PEDIND; $47,000 RNA 2yo '17 OBSAPR.

Pray Pray Pray, f, 3, **Rattlesnake Bridge**--Spiritual Sword, by Sword Dance (Ire). Gulfstream, 8-22, (C), 6f, 1:13.01. B-Cheryl A. Curtin (FL).

EXPERIENCE THE UNBRIDLED JOY OF
JUMP RACING

NSA®

Go Jump Racing!

For more information, please contact
Bill Gallo Jr., Director of Racing
(410) 392-0700 • **info@nationalsteeplechase.com**

Jump into jump racing

and join a sport on the rise

TOD MARKS PHOTOS • Joe Davies photo (upper left) DOUGLAS LEES PHOTO

Additional Maiden Winners cont.

Quick Cowboy, g, 3, **Unbridled Energy**--Fiddlers Fever, by Gold Fever. Thistledown, 8-22, 5 1/2f, 1:07.44. B-Byron & Jennifer Schunk (MI).

Because of Susan, f, 4, **Boys At Tosconova**--Happy Haya, by Dance With Ravens. Finger Lakes, 8-22, 1m 40y, 1:44.18. B-Amy Boll & Michael Slezak (NY).

Danielle's Pride, f, 4, **Mission Impazible**--Riviera Chic (SP), by Medaglia d'Oro. Saratoga, 8-22, (S), (C), 1 1/8m (off turf), 1:55.04. B-Twin Creeks Farm (NY). *$5,000 Ylg '15 FTNMIX.

Pay Me N Pennies, f, 4, **Orthodox**--Way too High, by High Yield. Louisiana Downs, 8-21, 5fT, :57.99. B-Lora Pitre (LA).

Oh Flo, f, 4, **Uncle Mo**--Force de La Nature (GSP, $118,781), by Scat Daddy. Louisiana Downs, 8-22, 7 1/2fT, 1:30.61. B-Chip Bloodstock (KY). *$120,000 Ylg '15 KEESEP.

Mikado, g, 6, **Pleasantly Perfect**--Opera, by Smart Strike. Presque Isle Downs, 8-21, 6f (AWT), 1:10.81. B-Lambholm (FL).

LAMBHOLM SOUTH Training Graduate

ALL TDN WINNERS BY SIRE

sponsored by HARDACRE FARM

ARTIE SCHILLER, Artilena, f, 2, o/o Helena's Triomphe, by Arch. MSW, 8-22, Woodbine

BOYS AT TOSCONOVA, Because of Susan, f, 4, o/o Happy Haya, by Dance With Ravens. MSW, 8-22, Finger Lakes

CAIRO PRINCE, Landofthepharaohs, c, 2, o/o Flirtatious, by Hard Spun. MSW, 8-22, Presque Isle Downs

CANDY RIDE (ARG), Conquest Hardcandy, f, 4, o/o Dade Babe, by Cimarron Secret. AOC, 8-22, Saratoga

COLONEL JOHN, Honus, c, 3, o/o Changing Attitudes, by Political Force. MSW, 8-22, Louisiana Downs

CROSS TRAFFIC, Jaywalk, f, 2, o/o Lady Pewitt, by Orientate. White Clay Creek S., 8-22, Delaware

CURLIN, Dabster, c, 4, o/o On a Roll, by A.P. Indy. Harry F Brubaker S., 8-22, Del Mar

EXCHANGE RATE, Gunmetal Gray, c, 2, o/o Classofsixtythree, by Include. MSW, 8-22, Del Mar

FLAT OUT, Flatoutjustice, g, 3, o/o You Too, by You and I. MSW, 8-22, Indiana Grand

FLAT OUT, Makin' Out, f, 3, o/o Mischief Maker, by Cape Town. MSW, 8-22, Saratoga

FRIEND OR FOE, Mr. Buff, g, 4, o/o Speightful Affair, by Speightstown. AOC, 8-22, Saratoga

INTO MISCHIEF, Candura, f, 2, o/o Holloween Candy, by Candy Ride (Arg). MSW, 8-22, Del Mar

KITTEN'S JOY, Focus Group, c, 4, o/o Cocktail Hour, by Dynaformer. John's Call S., 8-22, Saratoga

LANTANA MOB, Operation Stevie, g, 6, o/o Mutakddims Revenge, by Mutakddim. William Henry Harrison S., 8-22, Indiana Grand

LENTENOR, Uphold, g, 3, o/o On the Point, by Point Given. ALW, 8-22, Indiana Grand

MIDSHIPMAN, G's Ship Load, f, 3, o/o Cargo Jet, by Discreet Cat. ALW, 8-22, Thistledown

MIDSHIPMAN, Much Class, g, 3, o/o Asset Class, by Maria's Mon. ALW, 8-21, Louisiana Downs

MISSION IMPAZIBLE, Danielle's Pride, f, 4, o/o Riviera Chic, by Medaglia d'Oro. MCL, 8-22, Saratoga

MUCH THE BEST, Seeking a Trainer, f, 4, o/o Seeking Trouble, by Seeking a Home. ALW, 8-22, Thistledown

NOTIONAL, Iza Innocent, g, 4, o/o Innocence Lost, by Quiet American. ALW, 8-22, Louisiana Downs

ORB, Not Orbinary, f, 2, o/o Caminadora, by More Than Ready. MSW, 8-22, Woodbine

ORTHODOX, Pay Me N Pennies, f, 4, o/o Way too High, by High Yield. MSW, 8-21, Louisiana Downs

PASS RUSH, Peyton's Pass, m, 5, o/o Colorado Song, by Pine Bluff. Shelby County S., 8-22, Indiana Grand

PLEASANTLY PERFECT, Mikado, g, 6, o/o Opera, by Smart Strike. MSW, 8-21, Presque Isle Downs

RATTLESNAKE BRIDGE, Pray Pray Pray, f, 3, o/o Spiritual Sword, by Sword Dance (Ire). MCL, 8-22, Gulfstream

SHANGHAI BOBBY, Jazzy J, f, 2, o/o Suncadia, by Tiznow. MCL, 8-22, Saratoga

SOUPER SPEEDY, Rapid Beat, c, 2, o/o Muriel, by Bold Executive. MCL, 8-22, Woodbine

STREET MAGICIAN, Little Tricks, g, 4, o/o Trophy Pride, by Lion Cavern. ALW, 8-22, Thistledown

UNBRIDLED ENERGY, Quick Cowboy, g, 3, o/o Fiddlers Fever, by Gold Fever. MSW, 8-22, Thistledown

UNCLE MO, Oh Flo, f, 4, o/o Force de La Nature, by Scat Daddy. MSW, 8-22, Louisiana Downs

UNION RAGS, Consider This, f, 4, o/o Elazani, by A.P. Indy. MSW, 8-22, Delaware

WARRIOR'S REWARD, Achilles Warrior, c, 2, o/o S S Pinafore, by Street Sense. MSW, 8-22, Saratoga

WILDCAT HEIR, Capital S, c, 3, o/o Siren, by War Chant. AOC, 8-22, Gulfstream

THOROUGHBRED INDUSTRY EMPLOYEE AWARDS

PRESENTED BY

Godolphin

USA 2018

The nominations are in!

A big thank you to all those individuals, farms and stables for taking the time to nominate the very special people – who are the true backbone of our industry – for recognition in this year's Thoroughbred Industry Employee Awards. **Once again, it is a very impressive group of nominees.**

We also want to thank the following people and entities for their ongoing help and support:

Media partners

BloodHorse, Daily Racing Form, NBC, Saratoga Special, TVG, Paulick Report, Thoroughbred Daily News

Ambassadors

D. Wayne Lukas, Craig Fravel, Richard Mandella, David Donk

Finalists will be announced on September 10th!

H·B·P·A

TOBA

THE JOCKEY CLUB 1894

BREEDERS' CUP