TDN
THOROUGHBRED DAILY NEWS
SATURDAY, AUGUST 31, 2019

YOSHIDA SEEKS WOODWARD REPEAT

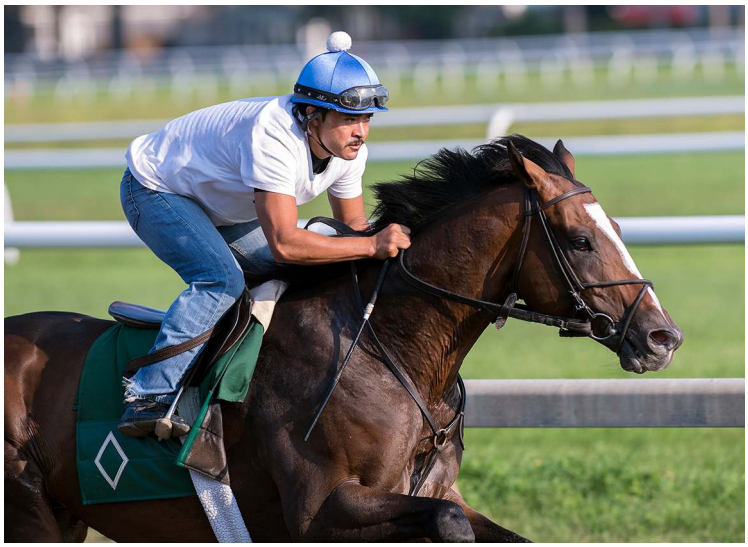

Yoshida | *Sarah Andrew*

By Christie DeBernardis

The Bill Mott-trained '**TDN Rising Star**' **Yoshida (Jpn)** (Heart's Cry {Jpn}) will attempt to defend his title in Saratoga's GI Woodward S. Saturday. Winner of the GI Woodford Reserve Turf Classic on the GI Kentucky Derby undercard last spring, the bay was making his first start on dirt when winning the Woodward last year. Kept on the main track for the GI Breeders' Cup Classic Nov. 3, he finished a respectable fourth behind champion Accelerate (Lookin at Lucky). Sixth to Bricks and Mortar (Giant's Causeway) in the inaugural GI Pegasus World Cup Turf over a yielding Gulfstream course Jan. 26, Yoshida filled the same spot in the G1 Dubai World Cup Mar. 30 and again in the GII Stephen Foster S. on the dirt at Churchill Downs June 19. He came running late to be second to '**Rising Star**' McKinzie (Street Sense) in his last trip around the Saratoga main in the GI Whitney S. Aug. 3. **Cont. p7**

ON VIRGINIA DERBY DAY, COLONIAL LOOKS TO 2020 AND BEYOND *By T.D. Thornton*

Even as Colonial Downs management gears up for Saturday's GIII Virginia Derby, the showcase race at the track's first Thoroughbred meet since 2013, plans are already in the works for a longer season (20 to 30 dates), a slightly different spot on the calendar (late August into early October), and a change away from daily 5 p.m. post times (new slot to be determined) for 2020 and beyond.

"We love looking ahead," John Marshall, Colonial's executive vice president of operations, told *TDN*. **Cont. p3**

Colonial Downs | *Horsephotos*

IN TDN EUROPE TODAY

SEA THE STARS FILLY SETS BBAG RECORD

Godolphin's four-horse haul from Friday's BBAG Yearling Sale was headed by a daughter of Sea The Stars that cost €820,000–a record price for the sale.

Click or tap here to go straight to TDN Europe.

PAYSON PARK CONGRATULATES

CODE OF HONOR

Payson Park Training Center Graduate

On his brilliant win in the Runhappy Travers S.-G1 at Saratoga on August 24th

Payson Park congratulates the 150th Travers Stakes winner Code of Honor and runner-up Tacitus along with many other winners that have trained at our facility. Payson Park looks forward to the upcoming training season which will include a number of important upgrades to our historic training center.

- Renowned mile dirt track
- Recently upgraded turf course
- 76 turnout paddocks
- Miles of riding trails

Call for more information

PAYSON PARK TRAINING CENTER
9700 SW KANNER HIGHWAY
INDIANTOWN, FL 34956
772-597-3555

PUBLISHER & CEO
Sue Morris Finley @suefinley
suefinley@thetdn.com

V.P., INTERNATIONAL OPERATIONS
Gary King @garykingTDN
garyking@thetdn.com

EDITORIAL
editor@thetdn.com
Editor-in-Chief
Jessica Martini @JessMartiniTDN
Managing Editor
Alan Carasso @EquinealTDN
Senior Editor
Steve Sherack @SteveSherackTDN
Racing Editor
Brian DiDonato @BDiDonatoTDN
News and Features Editor
Ben Massam @BMassamTDN
Associate Editors
Christie DeBernardis @CDeBernardisTDN
Joe Bianca @JBiancaTDN

ADVERTISING
advertising@thetdn.com
Director of Advertising
Alycia Borer
Advertising Manager
Lia Best
Advertising Designer
Amanda Crelin
Advertising Assistants
Alexa Reisfield
Amie Morosco
Advertising Assistant/Dir. Of Distribution
Rachel McCaffrey

Photographer/Photo Editor
Sarah K. Andrew @SarahKAndrew
photos@thetdn.com

Social Media Strategist
Justina Severni

Director of Customer Service
Vicki Forbes
customerservice@thetdn.com

Marketing Manager
Alayna Cullen @AlaynaCullen

Director of Information Technology
Ray Villa
rayvilla@thetdn.com

Bookkeeper
Terry May
media.vista@verizon.net

WORLDWIDE INFORMATION
International Editor
Kelsey Riley @kelseynrileyTDN
kelseynriley@thetdn.com
European Editor
Emma Berry
emmaberry@thetdn.com
Associate International Editor
Heather Anderson @HLAndersonTDN
Newmarket Bureau, Cafe Racing
Sean Cronin & Tom Frary
caferacing@thetdn.com

60 Broad Street, Suite 100
Red Bank, NJ 07701
732-747-8060 | 732-747-8955 (fax)
www.TheTDN.com

TODAY in the TDN

THOROUGHBRED DAILY NEWS

Saturday, August 31, 2019

Pelusa wraps up her Friday morning chores at the barn of Hall of Fame trainer D. Wayne Lukas. | *Sarah Andrew*

TODAY'S GRADED STAKES

EST	Race	Click for	TV
7:52a	**Prix d'Arenberg-G3**, CHY	----------	-----
8:15a	**Wackenhut Mercedes-Benz-Preis Zukunftsrennen-G3**, BAD	----------	-----
10:00a	**Betway Atalanta S.-G3**, SAN	----------	-----
10:10a	**Von Zastrow Stutenpreis-G2**, BAD	----------	-----
10:35a	**Betway Solario S.-G3**, SAN	----------	------
1:36p	**Prioress S.-GII**, SAR	TJCIS PPs	FS2/TVG
3:15p	**Saranac S.-GIII**, SAR	TJCIS PPs	FS2/TVG
5:27p	**Glens Falls S.-GII**, SAR	TJCIS PPs	FS2/TVG
6:00p	**Woodward S.-GI**, SAR	TJCIS PPs	FS2/TVG
8:15p	**John C. Mabee S.-GII**, DMR	TJCIS PPs	TVG
9:00p	**New Kent County Virginia Derby-GIII**, CNL	TJCIS PPs	TVG
9:14p	**Del Mar Debutante S.-GI**, DMR	TJCIS PPs	TVG

Colonial Downs cont.

"For 2020 we anticipate paying the same $500,000 average daily level of purses, even with more days. Our 2020 commitment will become more clear next spring. But in 2021, that's when we'll realize the full effect of the historical horse race gaming contribution to purses."

New ownership took over the shuttered Virginia track last year, and for its first go-round, the management team aimed for a boutique, turf-centric, 15-date meet with purses fueled by the state's recently legalized gaming revenues. Colonial also lowered takeout rates to 16% on straight wagers, 20% on exotics and pegged its Pick 5 at a promotional 12%.

Colonial's main draw since the track opened in 1997 has always been its nine-furlong, 180-foot-wide, jewel of a turf course that can accommodate numerous rail placements and the bulk of the track's overall races. The secondary racing surface is a 10-furlong dirt oval.

"We laid out our vision, and I feel like we've accomplished it and more," Marshall said as the 2019 meet winds down to its Sept. 7 closure. "My first concern was horse population. We thought we would have issues with our location at this time of year. But the horsemen have answered the call, and we've been receiving entries from all over the place."

According to Marshall, Colonial's field size has averaged 8.7 starters going into Virginia Derby weekend.

"We've proven that we're not Maryland-dependent," Marshall explained. "I think the first myth that people believed was that Colonial would be fully dependent on Maryland horsemen. We thoroughly welcome and appreciate Maryland horsemen, don't get me wrong. But I think that we've proven that, with our purses, our surfaces, and our time of year, we're attracting horsemen from everywhere. We've turned out to be a destination meet."

Marshall said a key component to Colonial's rebirth has been the less-is-more approach to race dates.

"With a boutique-style meet, we're only running 15 days," Marshall said. "We're not trying to run 75 or 80 days in a race meet. By putting out 15 days and looking at the supply and demand of a short meet, we've successfully filled every day so far."

Yet Marshall said he thinks that going forward, Colonial can bolster its number of race dates a bit while not diminishing the boutique flavor of the meet.

"One thing that we know for sure: We're running greater than 15 days in 2020," Marshall said. "We're targeting between 20 and 30 days. The time of year? Our preference is to slide into the fall a little more deeply. We opened Aug. 8 this year. At first glance, it looks like we should have opened [in tandem with] Timonium [on Aug. 23]. That gets us into September and maybe the first week or two of October, three days a week." **Cont. p4**

SUMMER FRONT

WAR FRONT – ROSE OF SUMMER

SARATOGA SPECIAL

© Coglianese Photos

The Undefeated Fighting Seabee Takes Saratoga's GIII With Anticipation S.

SUMMER FRONT joins AMERICAN PHAROAH and CONSTITUTION as the *Only* First-Crop Stallions to have Sired a Graded Stakes Winner

...and He's Just Getting Started.

Think About It!

AIRDRIE STUD INC. 859-873-7270 • www.airdriestud.com

Colonial Downs cont.

When *TDN* interviewed Marshall last fall, he outlined a long-range plan that had Colonial aspiring to dovetail with the all-turf meet at Kentucky Downs and to roughly align with the end of New Jersey's grass racing season, with the idea of making Virginia a logical on-the-way stop for Northeast outfits that migrate south for winter racing. By eventually moving some race dates into October, he said Colonial could potentially have the second-highest average daily purse distribution in the country during that time frame, behind only Keeneland.

"We're still trying to achieve all those things, exactly," Marshall said. But he candidly admitted that Colonial's announcing of its 2019 plans nearly a year in advance cost the track some scheduling flexibility, because competing tracks essentially got the last at-bat in planning their own race meets and major stakes.

"On Saturday's Virginia Derby Day, we have four stakes," Marshall said by way of example. "We didn't plan to compete with Kentucky Downs and their big day, and Saratoga is also having [a graded turf stakes for 3-year-olds]. We didn't see that coming because we declared our [Virginia Derby] date so far in advance. I think in 2020, we're going to have some history, a benchmark, and we'll be better able to strategically plan our race days and our special days."

Cracking into a crowded simulcasting market has also been a challenge for Colonial, which has a daily 5 p.m. Eastern first post.

"I can tell you, the early part of the card has been tough sledding, going against the end of Saratoga, Gulfstream, Monmouth, Arlington, and the beginning of Del Mar," Marshall said. "Once we get clear of the tail end of those cards and we get into races four and beyond, we pick up steam. So the lesson learned there for us is we need to re-examine that post time and find a more lucrative spot, because there's a lot of competition."

That 5 p.m. slot might explain why Colonial--which consistently draws more entries per day than Charles Town--sometimes falls behind that rival's long-established 7 p.m. simulcast signal in terms of handle generated per starter.

Using the three most recent race dates as a guide (Aug. 23, 24 and 29), Charles Town out-handled Colonial on two of those dates and had a higher handle-per-starter ratio on all three of them. Charles Town had total starters numbering 58, 47 and 61 on those dates. Colonial had 73, 91 and 72.

The per-starter handle disparity between the two tracks was greatest on Saturday, Aug. 24, when Colonial started its card about 45 minutes prior to off time for Saratoga's GI Runhappy Travers S. and Charles Town had a first post 10 minutes after the Saratoga card ended. Despite having nearly twice as many entrants, a full menu of turf races, and takeout rates that are at the very low end of the industry scale, Colonial's horseplayers still bet only an average of $9,372 per starter versus Charles Town's $20,668.

"We believe that there is not a lot of new, organic handle out there," Marshall explained. "So everything that we've handled has had to come from somewhere else. It was handle that belonged to [another track], and as a new venture, we've had to patriate our market share from somebody else."

Marshall said that in his view, Colonial's meet-long overall handle trend is the better metric.

"In the nighttime time slot, beyond 5 p.m., we've consistently been number two in total handle behind Del Mar in our introductory year," Marshall said. "Granted, it's a distant number two--Del Mar is number one and will always be in this time of year in that time slot. But we immediately went to number two from our opening day."

Share this story

The Colonial Downs paddock | *Alexa Reisfield*

MCGAUGHEY LEANING TOWARDS GOLD CUP FOR CODE OF HONOR *By Bill Finley*

Code of Honor and Will Farish following the Travers | *Sarah K Andrew*

Five days removed from an impressive win in the GI Runhappy Travers S., trainer Shug McGaughey is not sure where his **Code of Honor** (Noble Mission {GB}) will run next, but said Friday that the Sept. 28 GI Jockey Club Gold Cup tops his list as of now. He said the GI Pennsylvania Derby would be his other option and added that it was "60-40" he would chose the Gold Cup over the Sept. 21 Pennsylvania Derby.

"I first want to get him back to Belmont and see how he is doing," McGaughey said. "I haven't ruled out the Pennsylvania Derby, but I think I might prefer the Jockey Club Gold Cup. I'm not a big fan of shipping a horse to a track three or four days in advance, so if we were to go to Parx, I'd probably go down that morning. If we stay here at Belmont for the Gold Cup, all I'd have to do is walk him over from our barn to the racetrack.

He added, "I have been pleasantly surprised by how well he came out of the Travers and I want to make sure he keeps progressing, just the way he did between the [GIII] Dwyer and the Travers."

Though the Gold Cup is for 3-year-olds and upward and the Pennsylvania Derby is restricted to 3-year-olds, the Parx race may come up the tougher of the two. Among the big names already confirmed for the Pennsylvania Derby are **Maximum Security** (New Year's Day), **War of Will** (War Front) and '**TDN Rising Star**' **Improbable** (City Zip).

"One thing I want to do is see what happens in the Woodward this weekend because there are a lot of good older horses in there and I'm thinking that a lot that go in that race might skip the Gold Cup and go right to the [GI] Breeders' Cup Classic," the trainer said. "Once things unfold, I'll have a better idea of who might be running in the Gold Cup."

Another horse likely for the Gold Cup is 3-year-old **Tacitus** (Tapit), who was second behind Code of Honor in the Travers.

If McGaughey and owner Will Farish have designs on the 3-year-old championship, the Pennsylvania Derby could give them a better chance than the Gold Cup because Maximum Security is the horse they must knock off to have a realistic chance of winning an Eclipse. McGaughey said that has not entered into his thinking.

"Mr. Farish and I have not talked about the 3-year-old championship," he said. "We want to run him in the right races and not push him into a race that may not be the best fit just so that we can try to win an Eclipse Award."

Share this story

SPA NOTEBOOK: A THREAD OF BLUE WORKS TOWARDS JOCKEY CLUB DERBY

Leonard Green's **A Thread of Blue** (Hard Spun), who led every step of the way to cause a 13-1 upset in the inaugural Saratoga Derby Aug. 4, tuned up for an upcoming appearance in the $1-million Jockey Club Derby at Belmont Park Sept. 7 Friday morning, breezing a half-mile over the Saratoga main track in :48.74. (7/45). The 12-furlong affair is the final leg of the so-called 'Turf Trinity' and offers the winner an expenses-paid berth in the GI Longines Breeders' Cup Turf at Santa Anita Nov. 2.

"He worked well," trainer Kiaran McLaughlin told the NYRA notes team. "It's same as usual. He's flying and doing fabulous. We're real excited about him. The mile and a half is a bit of a question mark, but it was a question mark last time and he did it

TAPITURE

TAP INTO TAPIT

#1 FIRST-CROP SIRE BY WINNERS

11 winners, 8 on debut

CAPTURE TAPITURE

AT KEENELAND SEPTEMBER

TDN RISING STAR

REMAIN ANONYMOUS

was ultra-impressive in her debut, taking a Saratoga MdSpWt by 3 ¼ lengths on Friday.

[watch race]

Tapit - Free Spin, by Olympio

DARBY DAN .COM

Contact Ryan Norton: (859) 254-0424

the right way. We hope that all goes well." **Cont. p6**

Spa Notebook cont.

Winner of Gulfstream's Dania Beach S. and GIII Palm Beach S. over the winter, A Thread of Blue was second to Jockey Club Derby aspirant **Digital Age (GB)** (Invincible Spirit {Ire}) in the GII American Turf S. at Churchill May 4. The $150,000 Keeneland September yearling turned $430,000 OBS March juvenile was a dull fourth in the GIII Penn Mile June 1, accounting for his off price in the Saratoga Derby.

Share this story

A Thread of Blue | *Sarah K Andrew*

GULFSTREAM CANCELS RACING SEPT. 1-2

As Hurricane Dorian looms, Gulfstream Park has cancelled live racing for Sunday, Sept. 1, and Monday, Sept. 2. Live racing will be held Saturday, Aug. 31, but the entire facility, including The Casino at Gulfstream and The Village at Gulfstream Park, will be closed effective midnight Aug. 31 as the hurricane approaches the east coast of Florida.

"The health and welfare of our employees, our equine athletes and our customers are always our priorities," said Gulfstream's Vice President Bill Badgett. "We are closely monitoring the storm and are in constant contact with our horsemen in Florida."

Horsemen stabled at Gulfstream and at Palm Meadows in Palm Beach County have been told they may stable at either facility, depending on the path the storm takes. If needed, Gulfstream will be used as a staging area for Florida Power & Light, Hallandale Beach Police and the City of Sunny Isles Police.

Share this story

ARGENTINIAN FARMS LAUNCH UNIQUE EXCHANGE

Ricardo Benedicto and Juan Carlos Bagó

Two top Argentinian farms, Haras Firmamento and Haras La Pasion, are combining forces by swapping selected bloodstock and holding joint sales to boost the Argentinian Thoroughbred industry. Juan Carlos Bago and Ricardo Benedicto, respective founders and leaders of each organization, plan both a "genetics exchange" and a cooperative commercial sales venture.

The two farms will exchange specific broodmares "in order to develop new genetic possibilities, selecting specimens from repeated families on each side," according to a release issued by the parties.

Cont. p7

Argentinian Farms cont.

In addition, they will also trade stallion seasons, which include Firmamento's Mastercraftsman (Ire) (Danehill Dancer {Ire}) and La Pasion's Bodemeister (Empire Maker). Both stallions shuttle from the Northern Hemisphere.

Furthermore, the two farms will also hold a number of public sales together, which will be held over the next 12 months at La Pasion's sale pavilion. First up is the Haras Firmamento 2-Year-Old Spring Sale Sept. 24, followed by the Haras Firmamento and Haras La Pasion Yearling Sales and Mixed Sales Dec. 10-13. Several sales are also slotted for 2020, including the Copa Bullrich Mayo/Junio sale featuring auctioneer Antonio Bullrich. In an exclusive event, alumni of that particular sale are the only horses eligible for the traditional "Copa Bullrich" race which takes place every May at Palermo Racecourse.

A video message regarding the unique joint venture will be broadcast at the Gran Premio Pollas de Potrillos y Potrancas Saturday, Sept. 7, at Palermo.

Share this story

TDN APP version 2.5
Available on the App Store
Free Download

Woodward S. cont.

Vino Rosso | *Sarah K Andrew*

Finishing 4 3/4 lengths behind Yoshida that day was **Vino Rosso** (Curlin), who sheds his blinkers this time. Kicking off this season with a win in Aqueduct's Stymie S. Mar. 9, the hulking chestnut finished fourth in that venue's GI Carter H. a month later and scored his first victory at the highest level when taking a trip west for the GI Gold Cup at Santa Anita May 27. **Cont. p8**

EMPIRE MAKER
SIRE OF DEL MAR FUTURITY (G1) HOPEFUL
EIGHT RINGS
Good luck to owners SF Racing, Starlight Racing, Madaket Stables, Fred Hertrich, John Fielding, Golconda Stables, and trainer Bob Baffert.
LOOK FOR HIS YEARLINGS AT KEENELAND
859.293.2676 + GAINESWAY.COM

Woodward S. cont.

His trainer Todd Pletcher also saddles Alydar S. runner-up **Wooderson** (Awesome Again)--a half-brother to Horse of the Year and 2009 Woodward winner Rachel Alexandra (Medaglia d'Oro)--and GIII Monmouth Cup S. second-place finisher **Bal Harbour** (First Samurai).

"He breezed super [5f, :58.60, 1/22] on Friday," Pletcher told the NYRA notes team. "It was a real strong breeze. He came out of it with some good energy and has been galloping well this week. It seems like he's in good form. I think he's become a more consistent workhorse, although I thought his last breeze was arguably the best breeze he ever had. He galloped out real strongly and looks great. His appetite has been good and his energy has been good."

Also exiting the Whitney is fourth-place finisher **Preservationist** (Arch), who seeks his first top-level score in this event. Opening his 2019 account with an optional-claimer score in the slop at Belmont May 23, the bay strolled home a 4 1/2-length winner of that venue's GII Suburban H. July 6, besting last term's GI Travers S. hero Catholic Boy (More Than Ready).

Tom's d'Etat (Smart Strike) enters off a win against a weaker group in the track-and-trip Alydar S. Aug. 2, for which he earned a 104 Beyer Speed Figure. Hard-knocking **Mr. Buff** (Friend or Foe) jumps up in class off a pair of stakes victories against fellow New York-breds, most recently capturing the Evan Shipman S. over this course and distance Aug. 7. His connections were initially eyeing the Whitney, but bypassed that in favor of the softer state-bred event, a choice which proved prudent and likely showed them enough to convince them to enter here.

Share this story

FIND US ON FACEBOOK
www.facebook.com/thoroughbreddailynews

FIELD OF EIGHT SET FOR DMR DEBUTANTE

Inspiressa | *Horsephotos*

Impressive debut winner and $850,000 OBSMAR juvenile purchase **Inspiressa** (The Big Beast) figures to vie for favoritism in Saturday's GI Del Mar Debutante S.

The Hronis Racing, West Point Thoroughbreds and Sanbrook colorbearer dueled her way clear and won with something left en route to a 1 1/4-length decision over the reopposing Bob Baffert-trained **Bast** (Uncle Mo) going 5 1/2 furlongs at Del Mar Aug. 11. Inspiressa was the priciest filly and co-fourth topper after breezing a quarter mile in :20 4/5 in Ocala. The 5-2 morning-line favorite is trained by John Sadler.

Pure Xena (Warrior's Reward) dueled free and earned the **'TDN Rising Star'** tag with a powerful, 11 1/4-length win going five furlongs at first asking at Del Mar July 20. The $370,000 OBSAPR graduate (:20 4/5) is owned by Jay Em Ess Stable and trained by Brian Koriner.

Leucothea (Midshipman) earned the field of eight's highest Beyer Speed Figure of 91 when airing by 14 1/2 lengths in a $62,500 maiden claimer for Peter Miller at second asking Aug. 15.

Share this story

CLOSES TODAY

POCAHONTAS, GRADE II
2019 "WIN & YOU'RE IN JUVENILE FILLIES DIVISION"
2020 KENTUCKY OAKS POINTS RACE
$200,000
Runs Sat., Sept. 14
Fillies, Two Years Old
ONE MILE AND ONE-SIXTEENTH, Dirt

IROQUOIS, GRADE III
2019 "WIN & YOU'RE IN JUVENILE DIVISION"
2020 KENTUCKY DERBY POINTS RACE
$200,000
Runs Sat., Sept. 14
Two Year Olds
ONE MILE AND ONE-SIXTEENTH, Dirt

LOCUST GROVE, GRADE III
$200,000
Runs Sat., Sept. 14
Fillies & Mares,
Three Years Old and Up
ONE MILE AND ONE-SIXTEENTH, Dirt

OPEN MIND
$125,000
Runs Sat., Sept. 14
Fillies & Mares,
Three Years Old and Up
SIX FURLONGS, Dirt

SEPTEMBER MEET: September 13 - 29
To nominate, call (502) 638.3806, (800) 928.3372 or fax (502) 636.4479
Ben Huffman, *Vice President of Racing & Racing Secretary*
Dan Bork, *Asst. Racing Secretary, Stakes Coordinator*

CHURCHILL DOWNS
ChurchillDowns.com

UNBEATEN BREAK EVEN GETS BACK ON DIRT IN PRIORESS

Break Even | *Sarah Andrew*

By Christie DeBernardis

Klein Racing's **Break Even** (Country Day) looks to take her perfect record to seven-for-seven in Saturday's GII Prioress S. at Saratoga. Opening her account with a pair of decisive scores at the Fair Grounds in January, the dark bay wired Oaklawn's Purple Martin S. Mar. 30 and romped by 5 1/2 lengths in the GII Eight Belles S. at Churchill Downs May 3. Taking the field from gate to wire in the Jersey Girl S. at Belmont June 9, she took to the turf last time at the Spa, registering another front-running victory in the Coronation Cup S. July 14.

The likely favorite faces another unbeaten filly in **Risky Mandate** (Strong Mandate), who has only faced the starter twice and never in stakes company. Graduating by 6 1/4 lengths in her Churchill Downs debut June 22, the dark bay made easy work of a local allowance, winning by 3 1/2 lengths July 24.

"It's never a good feeling in a small field to see one horse control everything, but that won't change our game plan," trainer Tom Amoss told the NYRA notes team. "We're going to run our race and see what happens. She's trained very well over the track."

The Chad Brown-trained **Royal Charlotte** (Cairo Prince) suffered her first loss at the hooves of Covfefe (Into Mischief) last time, finishing a well-beaten sixth in Saratoga's GI Test S. Aug. 3. Victorious in her Gulfstream unveiling in March, she won a muddy Keeneland optional claimer a month later. Capturing Monmouth Park's Hystericalady S. May 27, the gray scored a facile win in Belmont's GIII Victory Ride S. July 5.

One worth noting in this field's trio of longshots is **Break Curfew** (Into Mischief), a former stablemate of Royal Charlotte. The $220,000 FTKOCT buy was initially campaigned by Brown and Klaravich Stables, finishing off the board only once in six starts for that outfit. Trainer Steve Asmussen claimed her in the name of his assistant Toby Sheets for $75,000 out of a winning effort here last time Aug. 17 and must like what he has seen since to drop her into the deep end in this test.

Rounding out the field are **Kept True** (Yes It's True), who enters off a pair of wins against fellow Empire-breds; and **South of France** (Quality Road), who closed out 2018 with a win in Aqueduct's Tepin S. in November and was second in her seasonal bow at the Spa Aug. 11.

Share this story

VASILIKA LOOKS TO BOUNCE BACK IN MABEE

After having a four-race winning streak snapped when a close third as the 4-5 chalk in the GII Yellow Ribbon H. Aug. 3, claim-to-fame **Vasilika** (Skipshot) looks to get back on track in Saturday's GII John C. Mabee S. at Del Mar.

Claimed for $40,000 back in February 2018 by Hall of Famer Jerry Hollendorfer, the 5-year-old has turned into a win machine since, posting top-level victories in last year's GI Rodeo Drive S. and the GI Gamely S. at Santa Anita this May. The 9-5 morning-line favorite, campaigned in partnership by All Schlaich Stables, Gatto Racing, Todaro, et al, won the John C. Mabee in 2018.

John C. Mabee S. cont.

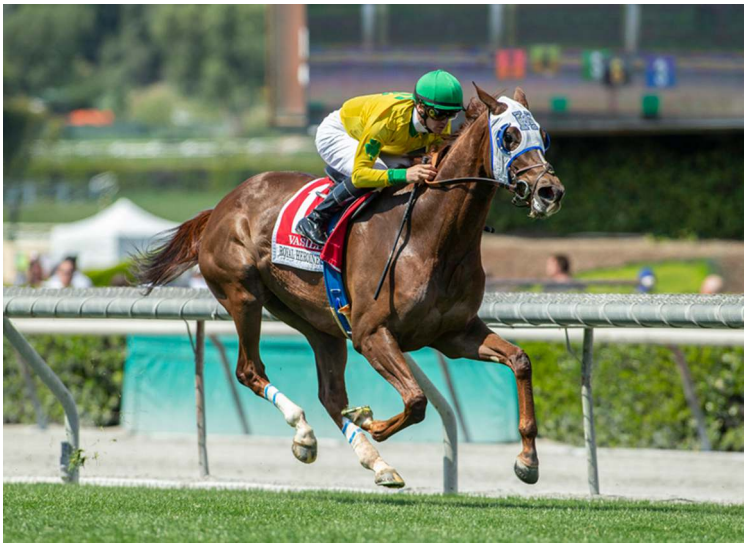

Vasilika | *Benoit*

Toinette (Scat Daddy), a winner of five of six starts on the infield, kicked off her 4-year-old campaign with a win in a $100,000 optional claimer at Del Mar Aug. 7. The dark bay narrowly captured last term's GIII Edgewood S. at Churchill Downs over the talented Rushing Fall (More Than Ready) and added the GIII Autumn Miss S. in late October at Santa Anita.

Juliet Foxtrot (GB) (Dansili {GB}) has been perfect in three attempts on these shores with Lasix added for trainer Brad Cox, led by a win in the GIII Modesty H. at Arlington Park July 13. The Juddmonte homebred won one of eight previous starts for Charles Hills while racing overseas.

Share this story

'GOOD' TO GO IN THE SARANAC

Good Governance | *Sarah Andrew*

Good Governance (GB) (Kingman {GB}), one of many impressive maiden winners for leading trainer Chad Brown at Saratoga this summer, heads straight to the deep end in Saturday's GIII Saranac S.

The Klaravich Stables runner, the 2-1 choice on the morning line, overcame post 10 and an extremely wide journey to rally from last of 11 and win by a nose at first asking going a mile over the inner turf course Aug. 4. Brown won last year's Saranac with Raging Bull (Fr) (Dark Angel {Ire}).

The ultra-consistent **Global Access** (Giant's Causeway), winner of Woodbine's GIII Marine S. in late May, enters off a strong third in the local GII National Museum of Racing Hall of Fame S. Aug. 2.

Juddmonte homebred **Seismic Wave** (Tapit), just a neck short in the GIII Pennine Ridge S. downstate June 1, was a disappointing 10th in the $1-million Saratoga Derby Invitational S. Aug. 4.

Streaking New York-bred **Rinaldi** (Posse) faces open company for the first time following scores in the New York Stallion S. June 23 and New York Stallion Series S. July 24, respectively.

Share this story

ANDERSON NAMED TO ONTARIO RACING BOARD OF DIRECTORS

Prominent horseman David Anderson has joined the Board of Directors of Ontario Racing in the role of representative for Thoroughbred breeders.

"I feel that we need a voice for all breeders, big and small," said Anderson. "I am honoured that they [OR Board] considered me for the position, and I look forward to bringing my passion and commitment to horse racing to the table."

Son of the late Canadian Hall of Fame inductee Robert (Bob) Anderson, David Anderson ran the highly successful Standardbred division of Anderson Farms Ontario Inc. until his father's passing in 2010, at which time a decision was made to focus on Thoroughbreds.

Anderson Farms sells upwards of 20 yearlings each year at auctions at home and in the U.S. As a breeder, Anderson was responsible for 2018 Canadian Horse of the Year Wonder Gadot (Medaglia d'Oro), who defeated the boys in the Queen's Plate and Prince of Wales S. and was a close second in the GI Kentucky Oaks. **Cont. p11**

David Anderson cont.

"Ontario Racing Management [ORM] is thrilled to have David join the OR Board, someone who has a great passion for and a thorough understanding of Thoroughbred breeding, along with a dedication to help build a long-term framework for success for Ontario's horse racing industry," said Katherine Curry, Executive Director, ORM.

Share this story

NEW VOCATIONS GRANTED 30K FROM ASPCA CHALLENGE

New Vocations Racehorse Adoption Program has been granted $30,000 from the American Society for the Prevention of Cruelty to Animals (ASPCA) as part of a national competition for equine rescues and sanctuaries. The annual "Help a Horse Home Challenge" is designed to increase equine adoptions nationwide.

More than 170 groups across the nation competed from Apr. 26 to June 30, with New Vocations earning $25,000 by placing first in "Division D." Winners were scored based on their increase of adoptions from the year prior, along with their promotional content and social media campaigns. New Vocations also earned another $5,000 by winning a "Hoofy Award," which recognizes effective use of social media throughout the competition.

"Our whole team embraced the challenge, which resulted in a great increase in adoptions," said New Vocations Thoroughbred Program Director Anna Ford. "We are very thankful for the grant prize from the ASPCA. They have been long-time supporters of our mission and have been instrumental in helping us expand our efforts and ultimately help more horses."

New Vocations has facilities in Kentucky, Louisiana, New York, Ohio, and Pennsylvania. It has placed over 6,600 individual horses since 1992.

Share this story

IN OTHER NEWS...

A Daily Roundup of Racing Articles in Non-Industry Media

Arlington Racino Rejection Another Sign New Gambling Law Is Flawed

On Wednesday, the owners of Arlington International Racecourse announced they won't be setting up slot machines and casino games at the track, throwing the future of local horse racing up for grabs. Running a "racino" at Arlington just wouldn't be worth it, they say. **Editorial Board, Chicago *Sun-Times***

Life's Work

PRESENTED BY
THE KEENELAND LIBRARY | THOROUGHBRED DAILY NEWS
UNIVERSITY OF KENTUCKY LIBRARIES' LOUIE B. NUNN CENTER FOR ORAL HISTORY

EDITION NO. 1: SETH HANCOCK

For more, click the links below to:

Read the story on the TDN Look
Watch the 3-minute video on the TDN
Watch the 30-minute video on Keeneland's YouTube page
See the entire interview at UK's Nunn Center

The U.S.-based contingent for the Sept. 8 Korea Cup and Korea Sprint, led by GSW & MGISP Lone Sailor (Majestic Warrior) (pictured), arrived safely to the island nation Aug. 30 | *twitter.com/batmanryu*

TDN THOROUGHBRED DAILY NEWS GRADED STAKES ENTRIES

Presented by KEENELAND

Saturday, Saratoga, post time: 6:00 p.m. EDT

WOODWARD S. PRESENTED BY NYRA BETS-GI, $750,000, 3yo/up, 1 1/8m

PP	HORSE	SIRE	OWNER	TRAINER	JOCKEY	ML
1	Mr. Buff	Friend Or Foe	Broman, Sr., Chester and Mary	Kimmel	Lezcano	8-1
2	Bal Harbour	First Samurai	Red Oak Stable	Pletcher	Castellano	15-1
3	Vino Rosso	Curlin	Repole Stable and St. Elias Stable	Pletcher	Velazquez	7-2
4	Mongolian Groom	Hightail	Mongolian Stable	Ganbat	Saez	15-1
5	Preservationist	Arch	Centennial Farms	Jerkens	Alvarado	7-2
6	Forewarned	Flat Out	Uriah St. Lewis	St. Lewis	Salgado	30-1
7	Yoshida (Jpn)	Heart's Cry (Jpn)	China Horse Club International Ltd., WinStar Farm Head of Plains Partners LLC	Mott	Rosario	5-2
8	Wooderson	Awesome Again	Let's Go Stable	Pletcher	Ortiz	12-1
9	Tom's d'Etat	Smart Strike	G M B Racing	Stall, Jr.	Ortiz, Jr.	4-1

Breeders: 1-Chester Broman & Mary R. Broman, 2-Red Oak Stable, 3-John D. Gunther, 4-Calumet Farm, 5-Emory A. Hamilton, 6-Preston Stables, LLC, 7-Northern Farm, 8-Heaven Trees Farm, 9-SF Bloodstock LLC

Saturday, Del Mar, post time: 9:00 p.m. EDT

DEL MAR DEBUTANTE S.-GI, $300,000, 2yo, f, 7f

PP	HORSE	SIRE	OWNER	TRAINER	JOCKEY	ML
1	Lazy Daisy	Paynter	ERJ Racing, Great Friends Stable, & Mansor, Tom	O'Neill	Bejarano	20-1
2	Comical	Into Mischief	ERJ Racing, Barber, Gary, Kenney, Dave, Madaket Stables LLC and Westside Racing Stable	O'Neill	Arroyo, Jr.	12-1
3	Pure Xena	Warrior's Reward	Jay Em Ess Stable	Koriner	Gryder	6-1
4	Leucothea	Midshipman	Altamira Racing Stable, Socal Seven Racing & McGoldrick, Brian	Miller	Cedillo	3-1
5	Bast	Uncle Mo	Baoma Corporation	Baffert	Van Dyke	7-2
6	Powerfulattraction	Commissioner	Exline-Border Racing LLC, Christensen, Robin, Dorfman, Steve, Hudock, Dan & Wilson, Susanna	Eurton	Talamo	8-1
7	Inspiressa	The Big Beast	Hronis Racing, West Point Tbrds & Sandbrook, W	Sadler	Espinoza	5-2
8	Stellar Sound	Tapit	Don Alberto Stable	Baffert	Smith	6-1

Breeders: 1-John Elder & Paynter Syndicate, 2-Susan Casner, 3-Shelby Lane Farm, 4-Woods Edge Farm, LLC, 5-BlackRidge Stables LLC, 6-McDowell Farm, 7-Ocala Stud, 8-Don Alberto Corporation

THE SIGN OF SUCCESS

Look for the throughout the TDN graded stakes entries denoting Keeneland Sales Graduates.

KEENELAND

Saturday, Saratoga, post time: 1:36 p.m. EDT

PRIORESS S.-GII, $250,000, 3yo, f, 6f

PP	HORSE	SIRE	OWNER	TRAINER	JOCKEY	ML
1	South of France	Quality Road	Mathis Stable LLC	Pletcher	Velazquez	20-1
2	Risky Mandate	Strong Mandate	Ghost Hollow Farm	Amoss	Ortiz	3-1
3	Break Even	Country Day	Klein Racing	Cox	Bridgmohan	1-2
4	Break Curfew	Into Mischief	Toby Sheets	Asmussen	Santana, Jr.	20-1
5	Royal Charlotte	Cairo Prince	First Row Partners and Parkland Thoroughbreds	Brown	Castellano	4-1
6	Kept True	Yes It's True	Treadway Racing Stable	Gyarmati	Ortiz, Jr.	15-1

Breeders: 1-Notch Hill Farm & W. S. Farish, 2-Ghost Hollow Farms, LLC, 3-Richard Klein & Bert Klein, 4-Craig B. Singer, 5-Rhineshire Farm LLC, 6-Jeffrey Treadway

Saturday, Saratoga, post time: 5:27 p.m. EDT

GLENS FALLS S.-GII, $250,000, 3yo/up, f/m, 1 3/8mT

PP	HORSE	SIRE	OWNER	TRAINER	JOCKEY	ML
1	Empressof the Nile	Pioneerof the Nile	Madaket Stbls, Manganaro Bstck & Masiello, Robert	Motion	Ortiz, Jr.	8-1
2	Fools Gold	Medaglia d'Oro	Wise Racing	Brown	Castellano	5-2
3	Violet Blue	Americain	Michael J. Ryan	Toner	Franco	20-1
4	Santa Monica (GB)	Mastercraftsman (Ire)	R Unicorn Stable	Brown	Ortiz	2-1
5	Mrs. Sippy	Blame	Andrew Stone	Motion	Rosario	4-1
*6	Indy Union	Union Rags	Robert G. Hahn	Englehart	Alvarado	3-5
7	Lady Montdore	Medaglia d'Oro	Godolphin, LLC	Albertrani	Carmouche	12-1
8	Night of England (GB)	Lord of England (Ger)	Martin S. Schwartz	Brown	Saez	12-1
9	Get Explicit	Get Stormy	McIntyre, Eleanor and McIntyre, Neil	Minshall	Santana, Jr.	5-1

*Main Track Only

Breeders: 1-Pam Doddridge, 2-Regis Farms, LP, 3-Calumet Farm, 4-D. J. Erwin Bloodstock, 5-Andrew Stone, 6-Mt. Joy Stables, Inc. & Highclere, Inc., 7-Darley, 8-Windmill Farm Partnership Limited, 9-Modeste Racing Stable

Saturday, Del Mar, post time: 8:00 p.m. EDT

JOHN C. MABEE S.-GII, $200,000, 3yo/up, f/m, 1 1/8mT

PP	HORSE	SIRE	OWNER	TRAINER	JOCKEY	ML
1	Vasilika	Skipshot	All Schlaich Stables LLC, Hollendorfer, LLC, Gatto Racing, LLC and Todaro, G.	Hollendorfer	Prat	9-5
2	Paved	Quality Road	Eclipse Thoroughbred Partners & Ciaglia Racing	McCarthy	Espinoza	12-1
3	La Force (Ger)	Power (GB)	Williford, Roberta, Williford, Ward & Winner, Charles	Gallagher	Smith	12-1
4	Toinette	Scat Daddy	Baca, K, Hawkins, L & N, Hudson, J & L	Drysdale	Bejarano	3-1
5	Ahimsa	Animal Kingdom	Three Great Sons, LLC and Hughes, Darryl	Eurton	Blanc	8-1
6	Ippodamia's Girl	Stormy Atlantic	George and Martha Schwary Racing LLC	Lerner	Fuentes	30-1
7	Juliet Foxtrot (GB)	Dansili (GB)	Juddmonte Farms, Inc.	Cox	Van Dyke	7-2
8	Quebec	Into Mischief	Ackerman Racing, LLC, Bond, Catherine E., Marasa, William and Robershaw, Ritchie	Baltas	Arroyo, Jr.	15-1
9	Elysea's World (Ire)	Champs Elysees (GB)	Abbondanza Racing, LLC, Heider Family Stables, Madaket Stables, Dunn, C & McClanahan, J	Baltas	Talamo	12-1
10	Meal Ticket	Malibu Moon	Aulds, Chris, Jeong, Peter and Johnston, Keith	Chew	Desormeaux	20-1

Breeders: 1-Mikhail Yanakov, 2-St. George Farm, LLC, 3-Gestut Karlshof, 4-J D Stuart, P C Bance & A REnterprises, Inc., 5-Three Great Sons, LLC, 6-George Schwary, 7-Juddmonte Farms Ltd, 8-Preston Madden, 9-Haras D'Haspel, 10-Glen Hill Farm

Saturday, Colonial Downs, post time: 9:00 p.m. EDT

NEW KENT COUNTY VIRGINIA DERBY-GIII, $250,000, 3yo, 1 1/8mT

PP	HORSE	SIRE	OWNER	TRAINER	JOCKEY	ML
1	Changi	Giant Oak	Jeanne Marie Dolan	Dolan	Mawing	15-1
2	Solidify	Tapizar	Braverman, Paul and Pinch, Timothy	Motion	Lynch	10-1
3	Jais's Solitude	Afleet Alex	Mike Anderson Racing LLC	Kenneally	Doyle	8-1
4	Critical Data (Ire)	Battle of Marengo (Ire)	Runnymede Racing LLC	Valentine	Carrasco	10-1
5	Shootin the Breeze	Hard Spun	Alex G. Campbell, Jr.	Motion	Hamilton	8-1
6	Tracksmith	Street Sense	Calumet Farm	Sharp	Beschizza	3-1
7	Credit Swap	Exchange Rate	Winston, Marc, Schifano, George & Auerbach, Rob	Stidham	McCarthy	4-1
8	English Bee	English Channel	Calumet Farm	Motion	Vargas, Jr.	5-2
9	Chilly in Charge	Take Charge Indy	Newtown Anner Stud	Vera	Karamanos	12-1

Breeders: 1-Al Ulwelling & Bill Ulwelling, 2-China Horse Club International Limited, 3-Lambholm, 4-Colin Kennedy, 5-Alex G. Campbell, Jr. Thoroughbreds, LLC, 6-Cobalt Investments, LLC & Godolphin, 7-Dell Ridge Farm, LLC, 8-Calumet Farm, 9-Horseshoe Valley Equine Center LLC

Saturday, Saratoga, post time: 3:15 p.m. EDT

SARANAC S.-GIII, $200,000, 3yo, 1 1/16mT

PP	HORSE	SIRE	OWNER	TRAINER	JOCKEY	ML
1	Power Player	Distorted Humor	West, Gary and Mary	Servis	Saez	10-1
2	Good Governance (GB)	Kingman (GB)	Klaravich Stables, Inc.	Brown	Ortiz, Jr.	2-1
3	Rinaldi	Posse	Bond Racing Stable	Bond	Ortiz	5-1
4	Global Access	Giant's Causeway	Live Oak Plantation	Trombetta	Velazquez	9-2
5	Tracksmith	Street Sense	Calumet Farm	Sharp	Castellano	7-2
6	Seismic Wave	Tapit	Juddmonte Farms, Inc.	Mott	Rosario	5-2

Breeders: 1-RanJan Racing, Inc., 2-Michael E. Wates, 3-Barry R. Ostrager, 4-Live Oak Stud, 5-Cobalt Investments, LLC & Godolphin, 6-Juddmonte Farms

Sunday, Saratoga, post time: 5:50 p.m. EDT

SPINAWAY S.-GI, $350,000, 2yo, f, 7f

PP	HORSE	SIRE	OWNER	TRAINER	JOCKEY	WT
1	Mundaye Call	Into Mischief	OXO Equine LLC	Chatlos	Gaffalione	118
2	Frank's Rockette	Into Mischief	Frank Fletcher Racing Operations, Inc.	Mott	Leparoux	120
3	Perfect Alibi	Sky Mesa	Tracy Farmer	Casse	Ortiz, Jr.	122
4	Miss Peppina	Bayern	Bob Petersons Stables, LLC, Frank Bellavia, West Point Thoroughbreds & Gary Gullo	Gullo	Rosario	120
5	Figure of Speech	Into Mischief	Klaravich Stables, Inc.	Brown	Castellano	120
6	Risky Mischief	Into Mischief	Jeff Drown	Englehart	Ortiz	120
7	Shippy	Midshipman	Reeves Thoroughbred Racing, R. A. Hill Stable & Joseph Besecker	Ritvo	Saez	120

Breeders: 1-Three Chimneys Farm, LLC, 2-Frank Fletcher, 3-Pin Oak Stud, LLC, 4-Orlyana Farm, 5-Brandywine Farm (Jim & Pam Robinson), 6-Sanford Bacon, 7-Morris B. Floyd & Chuck Givens

Sunday, Del Mar, post time: 9:00 p.m. EDT

DEL MAR DERBY-GII, $250,000, 3yo, 1 1/8mT

PP	HORSE	SIRE	OWNER	TRAINER	JOCKEY	WT
1	Walker Stalker	Stroll	Gallegos Del Norte Racing	Bonde	Fuentes	122
2	Hackberry	English Channel	Calumet Farm	Blacker	Garcia	122
3	Nolde	Pioneerof the Nile	Jerome S. Moss	Shirreffs	Espinoza	122
4	Originaire (Ire)	Zoffany (Ire)	BG Stables	Mullins	Smith	122
5	Neptune's Storm	Stormy Atlantic	CYBT, S. Gevertz, L. Gitomer, M. Goetz, M. Nentwig & D. Weiner	Baltas	Geroux	122
6	Visitant	Ghostzapper	Williamson Racing LLC	Gaines	Franco	122
7	Parsimony	Dominus	Reddam Racing LLC	O'Neill	Cedillo	122
8	Moody Jim (Ire)	Moohaajim (Ire)	Red Baron's Barn LLC and Rancho Temescal LLC	Mullins	Van Dyke	122
9	Nolo Contesto	Pioneerof the Nile	Hronis Racing LLC	Sadler	Prat	122
10	Kingly	Tapit	Clearview Stables, RAC 04 Racing & M. Meegan	Baffert	Gutierrez	122

Breeders: 1-Miguel L. Gallegos, 2-Calumet Farm, 3-Mr. & Mrs. Jerome S. Moss, 4-Vimal and Gillian Khosla, 5-Tracy Farmer, 6-Williamson Racing, LLC, 7-Maria Montez Haire, 8-L.E.G.I di Massimo Parri, 9-Ramona S. Bass, LLC., 10-Clearsky Farms

Sunday, Monmouth, post time: 5:26 p.m. EDT

RED BANK S.-GIII, $150,000, 3yo/up, 1mT

PP	HORSE	SIRE	OWNER	TRAINER	JOCKEY	WT
1	Divisidero	Kitten's Joy	Gunpowder Farms, LLC and Jones, Brereton C.	Rubley	Pimentel	116
2	Say the Word	More Than Ready	Sam-Son Farm	Motion	McCarthy	116
3	Firey Speech	Street Cry (Ire)	James D. Spry	House	Lopez	116
4	Maraud	Blame	Collinsworth Thoroughbred Racing LLC	Martin	Juarez	116
5	Diamond King	Quality Road	D. J. Stable LLC, Cash is King LLC and LC Racing	Jo Servis	Bravo	116
6	Robin Hood	Scat Daddy	Earle I. Mack LLC	Motion	Vargas, Jr.	116
7	Abiding Star	Uncle Mo	Stonehedge LLC	Allard	Cedeno	116

Breeders: 1-Hinkle Farms, 2-Sam-Son Farm, 3-Moyglare Stud Farm, Ltd., 4-John R. Penn & Frank Penn, 5-JSM Equine, LLC., 6-Earle I. Mack, LLC, 7-Gilbert G. Campbell

Monday, Saratoga, post time: 5:39 p.m. EDT

RUNHAPPY HOPEFUL S.-GI, $350,000, 2yo, 7f

PP	HORSE	SIRE	OWNER	TRAINER	JOCKEY	WT
1	Shoplifted	Into Mischief	Grandview Equine, Cheyenne Stables, LLC and LNJ Foxwoods	Asmussen	Rosario	120
2	American Butterfly	American Pharoah	Les Wagner	Lukas	Saez	120
3	Green Light Go	Hard Spun	Stronach Stables	Jerkens	Alvarado	122
4	Gozilla	Flatter	Zayat Stables, LLC and Barber, Gary	Asmussen	Santana, Jr.	120
5	By Your Side	Constitution	Anderson Stables, LLC	Kenneally	Ortiz, Jr.	122
6	Inside Risk	Street Sense	Braverman, Paul and Murray, Robert	Morley	Davis	120
7	Basin	Liam's Map	Jackpot Farm	Asmussen	Ortiz	120

Breeders: 1-Machmer Hall, Carrie Brogden &Craig Brogden, 2-Edward S. Robbins, 3-Adena Springs, 4-Wildwood Farm & Indian Creek, 5-Columbiana Farm LLC, 6-Repole Stable, Inc., 7-Cottonwood Stables, LLC

Monday, Del Mar, post time: 9:00 p.m. EDT

RUNHAPPY DEL MAR FUTURITY-GI, $300,000, 2yo, 7f

PP	HORSE	SIRE	OWNER	TRAINER	JOCKEY	WT
1	Storm the Court	Court Vision	Exline-Border Racing LLC, Hudock, Dan and Wilson, Susanna	Eurton	Prat	120

2	Eight Rings	Empire Maker	SF Racing LLC, Starlight Racing, Madaket Stables, Hertrich, III, Frederick, Fielding, John D. and Golconda Stables	Baffert	Van Dyke	120
3	Defense Wins	Flatter	C T R Stables LLC, Great Friends Stable, LLC, Kramer Racing, RAP Racing, K T Racing, Keh, Steven and Mansor, Tom	O'Neill	Bejarano	118
4	Ginobili	Munnings	Slam Dunk Racing, Baltas, Richard, McClanahan, Jerry and Nentwig, Michael	Baltas	Geroux	120
5	Garth	Into Mischief	Godolphin, LLC	Baffert	Smith	118
6	Fore Left	Twirling Candy	Reddam Racing LLC	O'Neill	Gutierrez	123
7	Nucky	Ghostzapper	Rockingham Ranch	Miller	Arroyo, Jr.	118
8	Wrecking Crew	Sky Kingdom	Rockingham Ranch and David A Bernsen LLC	Miller	Cedillo	120

Breeders: 1-Stepping Stone Farm, 2-WinStar Farm, LLC, 3-Hargus & Sandra Sexton and Silver FernFarm, 4-Hinkle Farms, 5-Godolphin, 6-Machmer Hall, 7-Barry Becker & Judith Becker, 8-Westrock Stables

Monday, Saratoga, post time: 5:04 p.m. EDT

BERNARD BARUCH H.-GII, $250,000, 3yo/up, 1 1/16mT

PP	HORSE	SIRE	OWNER	TRAINER	JOCKEY	WT
1	March to the Arch	Arch Live Oak Plantation	Casse	Gaffalione	122	
2	Emaraaty (GB)	Dubawi (Ire)	Shadwell Stable	Brown	Castellano	117
3	Qurbaan	Speightstown	Shadwell Stable	McLaughlin	Rosario	122
4	Dream Friend	Ghostzapper	Fein, Eric, McKenna, Christopher, Fein, Harris, Singh, Guri and Walia, Jerry	Terranova II	Saez	116
5	Noble Indy	Take Charge Indy	Repole Stable	Pletcher	Ortiz	118
6	Sacred Life (Fr)	Siyouni (Fr)	Dubb, Michael, Madaket Stables LLC, Wonder Stables and Bethlehem Stables LLC	Brown	Ortiz, Jr.	119
7	Olympico (Fr)	Rajsaman (Fr)	Dubb, Michael, Madaket Stables LLC, Wonder Stables and Bethlehem Stables LLC	Brown	Velazquez	120

Breeders: 1-Live Oak Stud, 2-Meon Valley Stud, 3-Justin Carthy, 4-Landaluce Educe Stable, LLC; Martha JaneMulholland, 5-WinStar Farm, LLC, 6-Mr. Viktor Timoshenko & Mr. AndriyMilovanov, 7-Snig Elevage

Monday, Parx Racing, post time: 5:45 p.m. EDT

SMARTY JONES S.-GIII, $300,000, 3yo, 1 1/16m

PP	HORSE	SIRE	OWNER	TRAINER	JOCKEY	WT
1	War Treaty	Scat Daddy	Bran Jam Stable and Clark, David W.	Linder, Jr.	-	119
2	Bethlehem Road	Quality Road	Ameche, III, Don, Gryphon Investments LLC and Reed, Randall B.	Curry	Rodriguez Castro	122
3	Spun to Run	Hard Spun	Robert P. Donaldson	Guerrero	Lopez	119
4	Gray Magician	Graydar	Eclipse Thoroughbred Partners, Barber, Gary and Wachtel Stable	Miller	Lanerie	124
5	Top Line Growth	Tapizar	The Elkstone Group, LLC	Rubley	Bravo	124
6	Grumps Little Tots	Sky Mesa	Dubb, Michael, Bethlehem Stables LLC, and Benjamin, Deborah	Servis	Pennington	122
7	Cairo Cat	Cairo Prince	Walking L Thoroughbreds, LLC	McPeek	Cohen	119
8	Majid	Shackleford	Zayat Stables, LLC	Rodriguez	Carmouche	124

Breeders: 1-Stonestreet Thoroughbred Holdings LLC, 2-Gryphon Investments, LLC,Don Ameche III & Randy Reed, 3-Sabana Farm, 4-Twin Creeks Farm, 5-The Elkstone Group LLC, 6-Clearsky Farms, 7-Clifton Farm, LLC, 8-Forever Spring Farm Syndicate

Monday, Parx Racing, post time: 5:05 p.m. EDT

TURF MONSTER S.-GIII, $300,000, 3yo/up, 5fT

PP	HORSE	SIRE	OWNER	TRAINER	JOCKEY	WT
1	Fielder	Sidney's Candy	Waldorf Racing Stables LLC	Montoya	Pimentel	120
2	Justaholic	Justin Phillip	Lucky Man Racing LLC	Clark	Carrasco	124
3	Smokin Nitro	More Smoke	Michael R. Cox	Ness	No Rider	119
4	Vision Perfect	Pollard's Vision	Mr. Amore Stable	Servis	Pennington	120
5	Nice Tune	Concorde's Tune	Emerald Racing Stable LLC	Whylie	Sanchez	119
6	Hollywood Talent	Talent Search	Ten Strike Racing	Guerrero	Rosado	124
7	Amblin Man	Any Given Saturday	Bryant R. Taylor	Taylor	Nunez	119
8	Dubini	Gio Ponti	Pewter Stable	Demasi	Carmouche	119
9	Texas Wedge	Colonel John	Altamira Racing Stable	Miller	Lanerie	119
10	Rocket Heat	Latent Heat	Flying P Stable	Tannuzzo	Arroyo	119
11	Pure Sensation	Zensational	Patricia A. Generazio	Clement	Lopez	124
12	Cove Blue	Ghostzapper	Bakke, Jim and Isbister, Gerald	Romans	Cohen	120

Breeders: 1-HnR Nothhaft Horseracing LLC, 2-Gabriel Duignan, Patrick Costello, BenMcElroy & John Wade, 3-Michael R. Cox, 4-Robert Spiegel, 5-Moises Yanez, 6-Kenneth L. Ramsey & Sarah K. Ramsey, 7-Fantasy Lane Stable, 8-Castleton Lyons & Kilboy Estate, 9-Nancy Shuford, 10-Farfellow Farms Ltd., 11-Patricia Generazio, 12-Claiborne Farm

2019 Leading Dirt Sires of 2yos

for stallions standing in North America through Thursday, August 29

Earnings represent worldwide figures, stud fees listed are 2019 fees.

Rank	Stallion	BTW	BTH	GSW	GSH	G1SW	G1SH	Starters	Wnrs	Highest Earner	Earnings
1	**Into Mischief**	1	3	1	3	--	--	31	11	121,851	702,271
	(2005) by Harlan's Holiday Crops: 8			*Stands: Spendthrift Farm KY Fee: $150,000*						*Comical*	
2	**Twirling Candy**	2	3	1	2	--	--	23	10	156,600	563,043
	(2007) by Candy Ride (Arg) Crops: 5			*Stands: Lane's End Farm KY Fee: $25,000*						*Collusion Illusion*	
3	**Constitution**	2	2	2	2	--	--	24	7	159,000	545,843
	(2011) by Tapit Crops: 1			*Stands: WinStar Farm KY Fee: $15,000*						*Amalfi Sunrise*	
4	**Competitive Edge**	2	3	--	--	--	--	25	8	164,100	516,041
	(2012) by Super Saver Crops: 1			*Stands: Ashford Stud KY Fee: $7,500*						*Fierce Lady*	
5	**More Than Ready**	1	3	--	3	--	--	11	6	154,023	448,822
	(1997) by Southern Halo Crops: 16			*Stands: WinStar Farm KY Fee: $80,000*						*Magic Dance*	
6	**Khozan**	--	1	--	--	--	--	21	9	69,800	424,519
	(2012) by Distorted Humor Crops: 1			*Stands: Journeyman Stud FL Fee: $4,000*						*Liam's Lucky Charm*	
7	**Brethren**	--	1	--	--	--	--	23	8	68,950	402,745
	(2008) by Distorted Humor Crops: 3			*Stands: Arindel Farm FL Fee: $7,500*						*Genghis*	
8	**Munnings**	1	2	--	--	--	--	22	10	65,371	401,478
	(2006) by Speightstown Crops: 6			*Stands: Ashford Stud KY Fee: $20,000*						*Monedas de Oro*	
9	**Shackleford**	2	4	1	1	--	--	14	6	131,850	396,120
	(2008) by Forestry Crops: 4			*Stands: Darby Dan Farm KY Fee: $20,000*						*Phantom Boss*	
10	**Sky Mesa**	1	1	1	1	--	--	12	4	188,488	396,029
	(2000) by Pulpit Crops: 13			*Stands: Three Chimneys Farm KY Fee: $15,000*						*Perfect Alibi*	
11	**Goldencents**	--	1	--	--	--	--	34	12	45,000	386,616
	(2010) by Into Mischief Crops: 2			*Stands: Spendthrift Farm KY Fee: $20,000*						*Newstome*	
12	**Bayern**	--	--	--	--	--	--	21	7	60,250	368,341
	(2011) by Offlee Wild Crops: 1			*Stands: Hill 'n' Dale Farms KY Fee: $15,000*						*Biddy Duke*	
13	**Uncle Mo**	--	--	--	--	--	--	21	5	67,388	333,688
	(2008) by Indian Charlie Crops: 5			*Stands: Ashford Stud KY Fee: $125,000*						*Memorable*	
14	**Gemologist**	2	2	--	--	--	--	25	10	114,250	333,112
	(2009) by Tiznow Crops: 4			*Stands: Acadiana Equine LA Fee: $4,500*						*Liberate*	
15	**Tapiture**	1	1	--	--	--	--	29	9	90,600	329,988
	(2011) by Tapit Crops: 1			*Stands: Darby Dan Farm KY Fee: $7,500*						*Sky of Hook*	

FOR ALL TDN SIRE LISTS–INCLUDING INDIVIDUAL CROP-YEAR REPORTS--VISIT WWW.THETDN.COM/TDN-SIRE-STATS/

NORTH AMERICAN RACING
Saturday, August 31, 2019

TAPITURE FILLY ROMPS TO 'RISING STARDOM' AT THE SPA

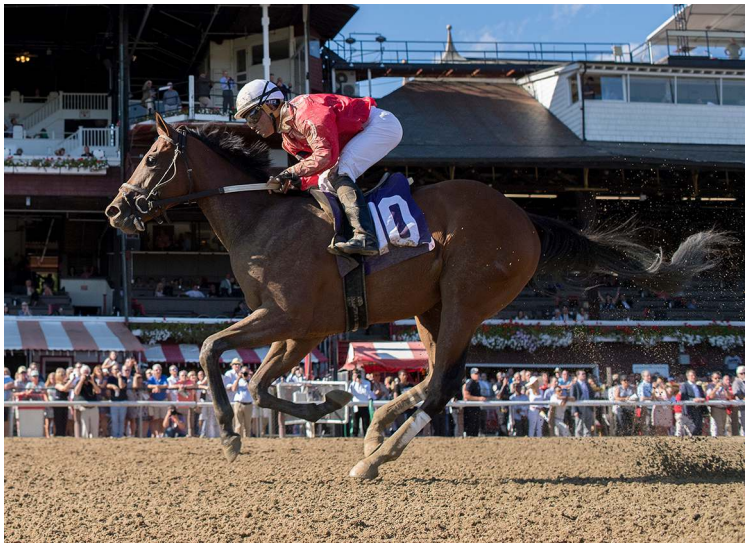

Remain Anonymous | *Sarah Andrew*

Remain Anonymous (Tapiture) was bet down to 5-2 from a 15-1 morning-line quote and ran to her backing with a '**TDN Rising Star**'-worthy debut score. A tad slow from post 10, the bay saved ground in seventh off of an opening quarter in :22.13. Tipping off the fence as the half went in :45.89, she was at least six wide turning for home and unleashed a powerful late turn of foot under a hand ride from Joel Rosario, rolling clear to graduate by 3 1/4 lengths over $525,000 KEESEP purchase Sixth Street (Tapit). Remain Anonymous is the 11th winner for her freshman sire (by Tapit).

Secret Witness, a half-sister to GSW Trailthefox (Foxtrail), produced a full-brother to the winner in 2018 and foaled a filly named Protectthewitness (Peace and Justice) this spring.

HAGYARD
Equine Medical Institute
hagyard.com • (859) 255-8741

NEW TDN RISING STAR

7th-Saratoga, $90,000, Msw, 8-30, 2yo, f, 5 1/2f, 1:04.75, ft.
REMAIN ANONYMOUS, f, 2, by Tapiture
1st Dam: Secret Witness, by Tiznow
2nd Dam: Suborned, by Ascot Knight
3rd Dam: Exclusive Witness, by Our Native
Lifetime Record: 1-1-0-0, $49,500. O-Alexander R. Levengood; B-Horseshoe Valley Equine Center, LLC (PA); T-Michael J. Trombetta. **Click for the Equibase.com chart, free Equineline.com catalogue-style pedigree or VIDEO, sponsored by Fasig-Tipton.**

Best A Luck Farm/Tom & Lori Fackler Training Graduate

Share this story

SATURDAY'S RACING INSIGHTS: EXPENSIVE PALACE MALICE COLT DEBUTS AT THE SPA

Structor selling at OBS | *Photos by Z*

By Christie DeBernardis
Sponsored by Alex Nichols Agency
1st-SAR, $90K, Msw, 2yo, 1 1/16mT, 12:30p.m.

STRUCTOR (Palace Malice) became the most expensive offspring for his first crop sire (by Curlin) when hammering for $850,000 at the OBS March Sale, following a breeze in :21 1/5, and he debuts in this spot for meet leader Chad Brown. The Jeff Drown and Don Rachel colorbearer is out of a full-sister to GII Breeders' Cup Juvenile Turf victor More Than Real (More Than Ready). *Click here to watch his most recent work on XBTV.* Don Alberto homebred **Scanno (Bernardini)** makes his first trip to the post in this event. The dark bay is out of GISW Sarah Lynx (Ire) (Montjeu {Ire}), who is a daughter of Group 3 victress Steel Princess (Ire) (Danehill). **TJCIS PPs**

MCPEEK UNVEILS PRICEY STREET SENSE COLT

5th-SAR, $90K, Msw, 2yo, 7f, 2:42p.m.

Ken McPeek went to $500,000 on behalf of Fern Circle Stables to acquire **MADE SENSE (Street Sense)** at the Fasig-Tipton Midlantic Sale and the colt makes his career bow in this test. A :21 4/5 breezer in Timonium, the bay is out of the Forest Wildcat mare Forest Fashion. **TJCIS PPs**

Sign up for xpressbet.com for a free list of xb tv workouts for horses entered each day
Special Xpressbet code for TDN Subscribers: TDN200
New customers that sign up with code TDN200 and bet $400 within 60 days of sign up will get a **$200 Bonus**!

WELL-RELATED ON-BRED LOOKS TO OPEN ACCOUNT AT WOODBINE

5th-WO, $71K, Msw, 2yo, 7f (AWT), 3:06p.m.

John Oxley's **BOLD VICTORY (Flatter)** will attempt to open his account at first asking at Woodbine Saturday. Out of SW Victorious Ami (Victory Gallop), the $485,000 FTSAUG buy is a half to Canadian champion Ami's Mesa (Sky Mesa) and GSW Ami's Holiday (Harlan's Holiday). This is also the family of Sovereign Award winner Amis Gizmo (Giant Gizmo) and GSW & GISP Ami's Flatter (Flatter). Casse also saddles another newbie in Conrad Farm's **Swanky Knight (Street Sense)**. The $360,000 KEESEP purchase is a half to Canadian champion juvenile Conquest Typhoon (Stormy Atlantic). **TJCIS PPs**

JUDDMONTE & GODOLPHIN BLUEBLOODS MAKE CAREER BOWS

7th-SAR, $90K, Msw, 2yo, 7f, 3:48p.m.

Kiaran McLaughlin unveils yet another well-bred Godolphin runner in **TAPAGE (Tapit).** Out of GISW and multimillionaire Hystericalady (Distorted Humor), the homebred is a half to GSW & GISP Lady Montdore (Medaglia d'Oro). Bill Mott sends out another blue-blooded first timer in Juddmonte homebred **Breithorn (Into Mischief)**. The bay is out of Ventoux (GB) (Galileo {Ire}), who is a half-sister to European champion Special Duty (GB) (Hennessy) and the dam of GI Breeders' Cup Mile hero Expert Eye (GB) (Acclamation {GB}). Spendthrift Farm and MyRaceHorse Stable's $750,000 FTSAUG buy **Wayne O (Into Mischief)**, a half-brother to Grade I-winning '**TDN Rising Star**' Restless Rider (Distorted Humor), makes his second attempt in this spot off an eighth-place finish in his track-and-trip debut Aug. 3 after being bumped at the break and traveling wide. **TJCIS PPs**

Canadian champion Ami's Mesa's half-brother debuts at Woodbine Saturday | *Coady*

NICKS SADDLES TAPIT SON OF ALOOF

8th-SAR, $90K, Msw, 2yo, 1 1/16mT, 4:21p.m.

Whisper Hill Farm homebred **TAPALOOF (Tapit)** makes his first trip to the post in this spot for trainer Ralph Nicks. Whisper Hill owner Mandy Pope purchased the firster's Group 3-winning dam Aloof (Ire) (Galileo {Ire}) for $3.9 million in foal to War Front at the 2014 Keeneland November Sale. John Ferguson signed the $900,000 ticket on the resulting filly Flora Sandes (War Front) at Keeneland September. OXO Equine's Larry Best went to $1.6 million for her second foal, a filly named Balon Rose (War Front), at the same auction a year later. Aloof is out of English Highweight Airwave (GB) (Air Express {Ire}), who also produced the dam of European Highweights Churchill (Ire) (Galileo {Ire}) and Clemmie (Ire) (Galileo {Ire}). Todd Pletcher unveils another with a talented relative in **No Word (Silent Name {Jpn})**, who is a full to MGSW & MGISP Silentio. **TJCIS PPs**

INTRIGUING GROUP SET FOR DMR BABY RACE

8th-DMR, $61K, Msw, 2yo, 5 1/2f, 8:45p.m.

Seven of the nine juveniles set to line up in this SoCal event are making their debuts, making this test a pretty wide open affair. One of those first timers is **AMERICAN THEOREM (American Pharoah)**, who enters off a half-mile bullet in :47 1/5 here Aug. 26 (1/51). The gray is a half to GSW Mighty Caroline (Stormy Atlantic), SW Renee's Queen (After Market) and SP Viel Spass (Kitten's Joy). John Shireffs unveils Jerry Moss homebred **Thunder Code (Honor Code)**, a son of GISW Tarlow (Stormin Fever). Simon Callaghan saddles first timer **Honor Among Men (Bayern)**, a $435,000 KEESEP purchase, who is out of a half-sister to GISW Graydar (Unbridled's Song). Bob Baffert can never be ignored with a firster and he sends out **Backshot (Tapiture)**, who was the second highest-priced lot at the Fasig-Tipton Santa Anita 2-Year-Old Sale at $350,000 following a :21 1/5 breeze. Baffert also saddles $575,000 FTSAUG buy **Hydrogen (Violence)**, who makes his second attempt after finishing third on debut here Aug. 17. **TJCIS PPs**

Share this story

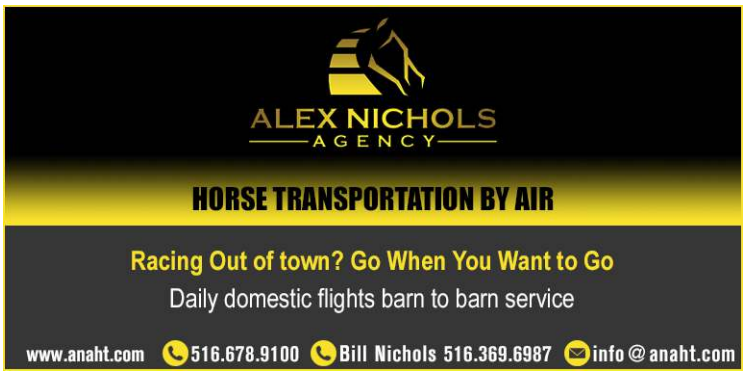

BLACK TYPE

IN ORDER OF PURSE:

LUCKY COIN S., $97,000, Saratoga, 8-30, (C), 4yo/up, 5 1/2fT, 1:01.18, fm.

1--**SHEKKY SHEBAZ, 118, g, 4, Cape Blanco (Ire)--Rose Ransom, by Red Ransom.** ($5,000 Ylg '16 KEESEP; $72,000 RNA 2yo '17 FTKHRA). **1ST BLACK TYPE WIN.** O-Michael Dubb, Madaket Stables LLC and Bethlehem Stables LLC; B-Ashford Stud, Tammy Barnes & Dr. Bernard Vertuca (KY); T-Jason Servis; J-Jose L. Ortiz. $55,000. Lifetime Record: 15-5-4-2, $186,375.

SOUTH POINT SALES AGENCY Graduate
Purchased privately by B-W bloodstock

2--**Final Frontier**, 120, c, 4, Ghostzapper--Sahara Gold, by Seeking the Gold. O/B-Godolphin LLC (KY); T-Thomas Albertrani. $20,000.

3--**Disco Partner**, 124, h, 7, Disco Rico--Lulu's Number, by Numerous. O/B-Patricia Generazio (NY); T-Christophe Clement. $12,000.

Margins: 1 3/4, 2 3/4, 1HF. Odds: 2.75, 1.95, 1.40.

Also Ran: Square Shooter, Strike Power. Scratched: Fig Jelly, Lonhtwist, Mustaaqeem (Aus), Fixed Point.

Shekky Shebaz | *Sarah Andrew*

Shekky Shebaz proved to be a good private purchase, wiring the Lucky Coin S. in his first start for his new connections Friday. Installed as the second choice behind speedy Empire-bred Disco Partner, the bay went straight to the front and never looked back, zipping through splits of :22.40 and :44.39, en route to a decisive score.

"We only had him for a few weeks, but he was training well into the race and was in good shape," said Henry Argueta, assistant to Jason Servis. "[Jose Ortiz] let him go to the front and got the job done."

"I knew he was a very good horse out of the gate and with Jason I was expecting him to break a little quicker, which he did," said Jose Ortiz. "He put me there very easily. From the half-mile pole, I just gave him control. Shekky ran huge last time, but it was for a tag. Michael [Dubb] is very sharp and it was a good buy for him."

Purchased by trainer Adam Rice, Ortiz's brother-in-law, for just $5,000 as a KEESEP yearling, he won four starts for the young conditioner, earning over $130,000. Rice dangled him for a $25,000 tag over course and distance in the gelding's final win for him July 27, but there was no red tag to greet him at the winner's circle. Instead, Shekky Shebaz was privately purchased post race by Michael Dubb, Madaket Stables and Bethlehem Stables and transferred to Jason Servis. **Click for the Equibase.com chart or VIDEO, sponsored by Fasig-Tipton.**

Saturday, Kentucky Downs, post time: 5:47 p.m. EDT

EXACTA SYSTEMS JUVENILE FILLIES S., $500,000, 2yo, f, 1mT

PP	HORSE	SIRE	JOCKEY	TRAINER	ML
1	Ask Bailey	Run Away and Hide	Hill	Maker	8-1
2	Well Spent	Hampton Court (Aus)	Albarado	Catalano	12-1
3	Monedas de Oro	Munnings	Riquelme	Garcia	30-1
4	Lil Miss Hot Mess	Race Day	Gilligan	McPeek	20-1
5	Secretly Wicked	Wicked Strong	Carroll	Hancock	50-1
6	Weekend Fun	More Than Ready	Leparoux	Asmussen	5-1
7	Jezebel's Kitten	Kitten's Joy	Geroux	Cox	9-2
8	Twisted Emotions	Raison d'Etat	Garcia	Short	50-1
9	Battleofwinterfell	Declaration of War	Spencer	Casse	15-1
10	Sunset Promise	Broken Vow	Beschizza	Maker	5-1
11	Lemon Scat	Lemon Drop Kid	Chuan	Romans	6-1
12	Fly So Pretty	Sky Mesa	Gaffalione	Casse	7-2
Also Eligible:					
13	How Ironic	Tonalist	Lanerie	Oliver	20-1
14	Envied	American Pharoah	Geroux	Casse	10-1
15	Secret Stash (Ire)	Mukhadram (GB)	Geroux	Casse	10-1

TODAY'S FEATURED VIDEO REPLAYS
CLICK HERE to watch all of our featured video replays.
sponsored by Fasig-Tipton

Remain Anonymous *(Tapiture) romps to* ***'TDN Rising Stardom'*** *at the Spa.*

Saturday, Kentucky Downs, post time: 6:22 p.m. EDT
KENTUCKY DOWNS JUVENILE S., $500,000, 2yo, 1mT

PP	HORSE	SIRE	JOCKEY	TRAINER	ML
1	Memorable	Uncle Mo	Leparoux	Asmussen	10-1
2	The Gray Blur	Fast Anna	Beschizza	Davis	15-1
3	City Front	Summer Front	Morales	Dyer	50-1
4	Night Time	Majesticperfection	Hill	Romans	6-1
5	Are You Kitten Me	Kitten's Joy	Gaffalione	Maker	4-1
6	Automate	New Year's Day	Graham	Desormeaux	15-1
7	Fenwick Station	Magician (Ire)	Cannon	Kenneally	20-1
8	Doc Boy	Into Mischief	Geroux	Stidham	8-1
9	Our Country	Constitution	Landeros	Waever	7-2
10	Nano	Aikenite	Serpa	Elliott	30-1
11	Beyond Gone	Can the Man	Hernandez	McPeek	8-1
12	Peace Achieved	Declaration of War	Mena	Casse	6-1
Also Eligible:					
13	Silver Prospector	Declaration of War	Baze	Asmussen	20-1
14	Glass Eater	Lea	Hill	Drury	50-1
15	Longclaw	Kitten's Joy	Spencer	Elliott	30-1

Saturday, Colonial Downs, post time: 8:15 p.m. EDT
VIRGINIA OAKS, $150,000, 3yo, f, 1 1/8mT

PP	HORSE	SIRE	JOCKEY	TRAINER	ML
1	Mercilla	Arch	McCarthy	Motion	5-1
2	Agi's Cait	Tale of the Cat	Acosta	Campbell	12-1
3	Carnival Colors (GB)	Distorted Humor	Boyce	Stidham	10-1
4	Ionic	City Zip	Centeno	Delacour	6-1
5	Tasting the Stars	Bodemeister	Karamanos	Stidham	5-2
6	Gardenista	Curlin	Cedeno	Delacour	9-2
7	Zonda	Scat Daddy	Lynch	Lawrence	6-1
8	Solar Kitten	Kitten's Joy	Toledo	Wilkes	8-1
9	Sweeter Than Wine	Noble Mission (GB)	DeCarlo	Margotta	10-1

Saturday, Gulfstream Park, post time: 5:00 p.m. EDT
SHARP SUSAN S., $100,000, 2yo, f, 7 1/2fT

PP	HORSE	SIRE	JOCKEY	TRAINER	ML
1	Champagne Humor	Distorted Humor	Panici	Sano	5-2
2	Onyx	Dialed In	Jaramillo	Alvarado	9-2
3	Milkah	Palace Malice	Reyes	Delgado	15-1
4	Filly Jean King	Brethren	Zayas	Alvarado	20-1
5	Fujairah	Ghostzapper	Vasquez	David	8-5
6	Subtle Joy	Munnings	Gutierrez	De La Cerda	12-1
7	Royal Mistress	Uncaptured	Torres	Abreu	10-1
8	Foxy Lady	Brethren	Martinez	Azpurua	20-1
9	Blessed Beast	The Big Beast	Rios	Pita	10-1
10	Addilyn*	Palace Malice	Zayas	Sano	2-1
11	Kimura	Proud Citizen	Jaramillo	Delgado	7-2
12	Hartling	Mucho Macho Man	Rendon	Ritvo	6-1

**Entered For Main Track Only*

Saturday, Gulfstream Park, post time: 6:06 p.m. EDT
PROUD MAN S., $100,000, 2yo, 7 1/2fT

PP	HORSE	SIRE	JOCKEY	TRAINER	ML
1	Graceful Kitten	Kitten's Joy	Berrios	Sanchez	6-1
2	Small Reason	Constitution	Reyes	Amaya	12-1
3	Saint Benevolence	Overanalyze	No Rider	Minguet	8-1
4	All D'Hype	Overanalyze	Alvarez	Brownlee	20-1
5	Mr. Cesco	He's Had Enough	Zayas	Sano	9-2
6	Captain D	Gary D	Gutierrez	Joseph	8-1
7	Island Commish	Comissioner	Camacho	Joseph	7-2
8	Venerate	Treasure Beach (GB)	Panici	Sano	20-1
9	Monforte	Carpe Diem	Rendon	Sano	3-1
10	Travelin Gamble	Itsmyluckyday	Torres	Plesa	10-1
11	Yes For Less*	Kantharos	Jaramillo	Abreu	12-1
12	Rosas Way	Khozan	Batista	Rodriguez	30-1

**Entered For Main Track Only*

Saturday, Colonial Downs, post time: 7:17 p.m. EDT
ROSIES S., $100,000, 2yo, 5 1/2fT

PP	HORSE	SIRE	JOCKEY	TRAINER	ML
1	Torres Del Paine	Karakontie (Jpn)	Hamilton	Motion	5-1
2	So Street	Street Magician	McCarthy	Ness	7-2
3	Newstome	Goldencents	Rodriguez	Trombetta	6-1
4	Hypothesis	Algorithms	Almodovar	Pickett	15-1
5	Four Wheel Drive	American Pharoah	I. Ortiz	Ward	8-1
6	On the Turf	Imagining	Ruiz	Salzman	10-1
7	Munn Passage	Munnings	Karamanos	Campbell	4-1
8	Monedas de Oro	Munnings	Riquel	Garcia	9-2
9	Ununderstandable	Violence	Sarvis	Kobiskie	8-1

Saturday, Colonial Downs, post time: 7:45 p.m. EDT
KITTEN'S JOY S., $100,000, 2yo, 1 1/16mT

PP	HORSE	SIRE	JOCKEY	TRAINER	ML
1	Majestic John's	Majesticperfection	Doyle	Ortiz	8-1
2	Cadet Connelly	Grey Swallow (Ire)	Morales	Connelly	10-1
3	Jack the Ripper (Fr)	Dabirsim (Fr)	Karamanos	Stidham	5-1
4	Doc Boy	Into Mischief	Lynch	Stidham	9-2
5	Food and Wine	War Front	Coa	Proctor	10-1
6	Field Pass	Lemon Drop Kid	McCarthy	Maker	3-2
7	The Quantico Kid	Tapizar	Centeno	Trombetta	4-1

IN ORDER OF PURSE:

4th-Saratoga, $95,060, Alw (C)/Opt. Clm ($100,000), 8-30, 4yo/up, 6f, 1:09.62, ft.

WONDERFUL LIGHT (h, 5, Tiz Wonderful--By the Light {MSW & GISP, $885,632}, by Malibu Moon) has run some big Beyer Speed Figures in his 10 prior starts, including a 102 when breaking his maiden in December 2017. Kicking off this term with a runner-up effort in Monmouth Park's Rumson S. July 4, he entered this test off a Laurel optional claimer victory Aug. 2, for which he earned an 86 Beyer. ***Cont. p5***

SAR4 - Wonderful Light cont.

Hammered down to 7-5 favoritism in this short, but sweet field, the dark bay saved ground in a joint second, keeping GSW Classic Rock (Maclean's Music) honest through a sharp first quarter in :22.30. Sitting back a bit in third as Classic Rock and Vici (War Front) knocked heads through a :44.93 half-mile, Wonderful Light launched a four-wide bid in the stretch, surging clear in the final sixteenth to win by two lengths. The winner is a half to By the Moon (Indian Charlie), MGISW, $1,552,940. Jay Em Ess Stable principal Samantha Siegel purchased nine-time stakes winner and GI Prioress S. runner-up By the Light for just $190,000 at the 2006 Fasig-Tipton Midlantic Eastern Fall Yearling Sale. Dual Grade I-winning millionaire By the Moon was just her second foal and she has produced four winners from five foals to race for Siegel's operation. The 14-year-old mare has a 2-year-old colt named Uncle Moonlight (Uncle Mo) and a 2019 colt by Union Rags. She was among the first book for Triple Crown winner Justify this spring. Lifetime Record: 11-5-3-2, $250,455. **Click for the Equibase.com chart or VIDEO, sponsored by Fasig-Tipton.**

O-Jay Em Ess Stable; B-Samantha Siegel (KY); T-Michelle Nevin.

11th-Saratoga, $80,800, (S), Alw, 8-30, (NW1$X), 3yo/up, f/m, 1mT, 1:34.70, fm.

SHORT POUR (f, 3, The Factor--Hard Buns, by Rock Hard Ten) was off the board in her seasonal bow against NY-bred company sprinting on the Belmont lawn June 1 and was third in a state-bred turf sprint at the Spa July 31. Seizing the early advantage, the 7-2 shot led every step of the way, crossing the line 1 3/4 lengths to the good of Star of the East (Medaglia d'Oro). Sales history: $50,000 Ylg '17 SARAUG. Lifetime Record: 7-2-1-2, $114,270. **Click for the Equibase.com chart or VIDEO, sponsored by Fasig-Tipton.**

O-Alan Brodsky; B-Fleming Thoroughbred Farm LLC & William Matthews Family Trust (NY); T-Mark A. Hennig.

Short Pour | *Sarah Andrew*

8th-Saratoga, $80,000, (S), Alw, 8-30, (NW1$X), 3yo/up, f/m, 1mT, 1:36.44, fm.

NIKO'S DREAM (f, 3, Central Banker--Adriatic Dream, by Wild Desert) broke her maiden at sixth asking against fellow Empire-breds on the Belmont lawn May 19 and missed by a neck next out in a NYSS event at Belmont June 23. Runner-up in another NYSS race over this course and distance July 31, she was favored at 5-2 in this class drop. Trailing the field heading into the first turn, she cut the corner and slid up the hedge to improve her position to a joint fourth. Saving ground close to the pace through a :48.64 half-mile, the chestnut split rivals in the lane, forging clear to win by 1 1/2 lengths over Hit a Provisional (Northern Afleet). The winner is the first foal out of Adriatic Dream, who has since produced the 2-year-old filly Adriatic Holiday (Central Banker), a yearling filly named Adriatic Rose (Central Banker) and a weanling colt by Laoban. Sales history: $32,000 RNA Ylg '17 OBSOCT. Lifetime Record: MSP, 9-2-4-1, $169,270. **Click for the Equibase.com chart or VIDEO, sponsored by Fasig-Tipton.**

O-Sackatoga Stable; B-Nick Peros (NY); T-Barclay Tagg.

Foaled & Raised at McMAHON of Saratoga THOROUGHBREDS

6th-Ellis, $51,000, Alw, 8-30, (NW2L), 3yo/up, f/m, 6f, 1:10.31, ft.

MT. BRAVE (f, 3, Malibu Moon--Wild Gams {MGSW & GISP, $1,198,486}, by Forest Wildcat) donned cap and gown at first asking at Churchill Downs May 30 and was fourth next out over this track and trip July 27. Rushed up to take immediate control, the 5-2 shot was pushed along through a :22.50 first quarter and her pursuers drew even as the half went in :45.59. The bay turned back those foes in the lane, but had to summon all she had to keep them at bay. Mt. Brave crossed the line a head clear of Destiny's Darling (Flat Out) and it was just 3/4 of a length back to Love to Learn (Take Charge Indy). The winner is a half to Almost Famous (Unbridled's Song), GSP, $180,688. Stonestreet Stables paid $1 million for Wild Gams at the 2008 Keeneland November Sale. Her most expensive progeny thus far is the now-5-year-old Speight the Devil (Speightstown), who was $610,000 KEESEP yearling. The 16-year-old mare's recent produce includes an unnamed juvenile filly by Curlin and a yearling colt by Street Sense, both of whom were May foals. Given 2019 off, she was bred to Good Magic earlier this term. Sales history: $235,000 RNA Ylg '17 KEESEP. Lifetime Record: 3-2-0-0, $87,598. **Click for the Equibase.com chart.**

O-Stonestreet Stables LLC & Peter Leidel; B-Stonestreet Thoroughbred Holdings LLC (KY); T-Steven M. Asmussen.

MAIDENS

IN ORDER OF PURSE:

Freewheeler | *Sarah Andrew*

6th-Saratoga, $78,000, (S), Msw, 8-30, 2yo, 5 1/2fT, 1:02.89, fm. **FREEWHEELER (c, 2, City Zip--Zia Zia Zia, by Dehere)** proved to be a gift at odds of 5-1 in this unveiling, powering clear in the lane for a decisive graduation. Purchased for $430,000 at the Fasig-Tipton Gulfstream Sale following a :10 1/5 breeze, the chestnut broke sharply, hustling up to contest the pace while two wide through a first quarter in :22.46. Taking control in the lane from the six path, the Empire-bred charged home to a dominant 5 1/4-length score. Dante's Fire (Temple City), a 43-1 shot, got up for second in a photo with heavily favored First Deputy (Awesome Again). The winner is the second foal out of Zia Zia Zia, who has since produced the yearling colt Young Thomas (Dominus) and a weanling filly by Liam's Map. She was bred back to Carpe Diem. Freewheeler hails from the family of GII Holy Bull S. victor Harveywallbanger (Congrats). Sales history: $120,000 Ylg '18 SARAUG; $430,000 2yo '19 FTFMAR. Lifetime Record: 1-1-0-0, $42,900. **Click for the Equibase.com chart or VIDEO, sponsored by Fasig-Tipton.**

O-NK Racing; B-John Lauriello (NY); T-Todd Pletcher.

THINK INDIAN CREEK
SGV THOROUGHBREDS GRADUATE
Raised at WAR HORSE PLACE

Share this story

1st-Saratoga, $78,000, (S), Msw, 8-30, 3yo/up, 7f, 1:22.70, ft. **FINANCIALSTABILITY (g, 4, Midnight Lute--Missyoulikecrazy {MGSP}, by Lion Heart)** completed the trifecta behind his stablemate Golani Brigade (Maclean's Music) and the re-opposing Freaky Styley (Scat Daddy) in his state-bred debut over this track and trip July 24. Given a 2-1 chance to improve here, the gelding broke sharply, but was rated by Jose Ortiz to sit in mid-pack, running two wide through a :22.97 first quarter. Ranging up four wide turning for home, the dark bay struck the front in mid-stretch and rolled clear for a 1 3/4-length score. Favored Freaky Styley mirrored the winner's rally to be second. Financialstability's dam produced a Classic Empire colt this year and was bred back to Practical Joke. Sales history: $100,000 Ylg '16 SARAUG; $290,000 2yo '17 OBSMAR. Lifetime Record: 2-1-0-1, $52,260. **Click for the Equibase.com chart or VIDEO, sponsored by Fasig-Tipton.**

O-Klaravich Stables, Inc.; B-Eaton & Thorne, Inc (NY); T-Chad C. Brown.

3rd-Woodbine, C$75,518, Msw, 8-30, 2yo, f, 7f (AWT), 1:24.62, ft.

SKYGAZE (f, 2, American Pharoah--Skyscape, by Marquetry) checked in fourth when unveiled in a turf sprint at Woodbine July 20 and was favored at 6-5 in this switch to the synthetic. Seizing the early advantage, the $300,000 KEESEP buy loped along through early splits of :23.82 and :47.24 and easily cruised clear in the lane to win for fun by seven lengths. The bay is the 10th winner for her Triple Crown-winning freshman sire (by Pioneerof the Nile). Merveilleux (Paynter) completed the exacta. The winner is a half to Sky Cape (Najran), GSW, $452,208;and Sunny Skies (Animal Kingdom), SW & GSP, $122,894. Sales history: $300,000 Ylg '18 KEESEP. Lifetime Record: 2-1-0-0, $35,318. **Click for the Equibase.com chart or VIDEO, sponsored by Fasig-Tipton.**

O-Tracy Farmer; B-Normandy Farm LLC (KY); T-Mark E. Casse.

Consigned by GAINESWAY

7th-Ellis, $49,880, Msw, 8-30, 2yo, 7f, 1:25.39, ft.
LIFE ON THE ROAD (c, 2, Street Sense--Easy Living {SP, $153,300}, by Big Brown) graduated at first asking at Ellis Park Friday afternoon to provide his Hall of Fame trainer Steve Asmussen with his third straight win on the card and second with owner Phoenix Thoroughbred. The owner/trainer combo also won race 5, another baby race, with Something Super (Super Saver). Let go at 5-1 from a 5-2 morning-line quote, the $450,000 KEESEP buy kept tabs on 4-5 favorite Amongst (Into Mischief) from third through a swift opening quarter in :22.13. Confronting the leader on the backstretch, the bay forged past the chalk in the lane and cruised clear with little urging to win by 3 1/2 lengths. Subliminalcriminal (Goldencents) got up for second and Amongst faded to fifth. The winner is the first foal out of Easy Living, who is also responsible for a yearling filly by Quality Road and a weanling filly by American Pharoah. She was bred back to More Than Ready. Sales history: $450,000 Ylg '18 KEESEP. Lifetime Record: 1-1-0-0. $30,000. **Click for the Equibase.com chart.**
O-Phoenix Thoroughbred III; B-Stonehaven Steadings (KY); T-Steve Asmussen.

Stonehaven steadings BRED AND SOLD 1/2 SIS SELLS AT KEESEP #374
EQB yearling purchase • www.EQB.com EQB Agents & Consultants
Share this story

5th-Ellis, $47,600, Msw, 8-30, 2yo, 7f, 1:23.86, ft.
SOMETHING SUPER (c, 2, Super Saver--Somethinaboutbetty {MSW, $342,792}, by Forestry) completed the trifecta in his unveiling going 5 1/2 panels over this strip Aug. 4 and was given a 4-1 chance for this second go. Hustled up to the front, the chestnut zipped through an opening quarter in :22.16 and was challenged by Dark Oak (Astrology), who briefly headed Something Super as they hit the half in :45.52. Regaining command entering the lane, Something Super kicked clear to score. Godolphin homebred Banks Island (Tapit) came flying late to close the gap to a half-length on the line. Sales history: $325,000 Ylg '18 KEESEP. Lifetime Record: 2-1-0-1, $35,000. **Click for the Equibase.com chart.**
O-Phoenix Thoroughbred III, Ltd; B-Siena Farms LLC (KY); T-Steven M. Asmussen.

TAYLOR MADE FOR YOU!
Hip 97 - Half-sis selling at KeeSep with TAYLOR MADE

9th-Ellis, $47,600, Msw, 8-30, 3yo/up, 6 1/2f, 1:16.38, ft.
VICE VERSA (g, 3, Speightstown--Deja Vu, by Giant's Causeway) became the latest in a parade of maiden winners this summer for Steve Asmussen, 2 1/2 months after his first start. The dark bay gelding was green in his June 9 debut in the slop at Churchill and finished a well-beaten fifth. Working steadily since July, Vice Versa broke like a shot here as the 3-1 co-second choice, but yielded to stalk Majors Vindication (Shakin It Up) from the outside. He tackled that foe coming off the turn and powered down the lane with rider Tyler Baze taking a peek under his arm and wrapping up on his charge. Vice Versa won by 3 1/2 lengths with Majors Vindication holding second. The third winner for his unraced dam, Vice Versa is kin to juvenile filly Crystal Ball (Malibu Moon), yearling filly Duplicate (American Pharoah), and 2019 filly Familiar (Nyquist). Their dam was bred to Mendelssohn this spring. She is a half-sister to Grade I winner and $6 million Keeneland November mare Madcap Escapade (Hennessy) and Grade I winner and $2 million Barretts 2-year-old Dubai Escapade (Awesome Again). Lifetime Record: 2-1-0-0, $32,850. **Click for the Equibase.com chart.**
O/B-Peter E. Blum Thoroughbreds, LLC (KY); T-Steven Asmussen.

• Bred by Peter Blum Thoroughbreds •

3rd-Remington, $33,000, Msw, 8-29, 3, 4,/5yo, 6f, 1:10.37, ft.
CONTINUUM (c, 3, Candy Ride {Arg}--Easy Tap, by Tapit), sent off as the 5-2 second choice in this unveiling, pressed from second through a sharp first quarter :21.93. Drawing even as the half went up in :44.51, the chestnut seized command in the stretch and edged clear to score. Favored Classic Road (Quality Road) closed the gap to a half-length on the line. The winner is a half to Tap Daddy (Scat Daddy), SW & GSP, $246,564; and a full to Total Tap, MSP, $164,563. Easy Tap's most recent foal is a weanling filly by Gun Runner and she was bred back to that Three Chimneys stallion. Lifetime Record: 1-1-0-0, $19,647. **Click for the Equibase.com chart or VIDEO, sponsored by Fasig-Tipton.**
O/B-Winchell Thoroughbreds LLC (KY); T-Steven M. Asmussen.

AMERICAN-BRED WINNERS ABROAD

IN SINGAPORE:
Fame Star, g, 4, **Twirling Candy**--Fanlight Fanny (SP-Eng), by Lear Fan. Kranji, 8-30, Hcp. *($50k)*, 1200m (AWT), 1:10.36. B-George W Brown MD (KY). *$39,000 2yo '17 OBSJUN. **VIDEO**

Brought to you by: IRT
Thanks for flying IRT
IRT Chicago: +1 630 377 2300
IRT LA: +1 310 306 0262
Click here to visit irt.com

U.S.-BRED/SIRED RUNNERS IN JAPAN

US BRED WINNING HAS NO BOUNDARIES

Sunday, September 1, 2019

2nd-SAP, ¥9,550,000 *($90k)*, Maiden, 2yo, 1200mT

FEEL FOR YOU (f, 2, War Front--Easy Feeling, by Elusive Quality), a $650K in utero purchase at Keeneland November in 2016 and sold to Masatake Iida for $375K as a foal 12 months on, is out of a half-sister to French MSW & GSP War Officer (Grand Slam), SW Doo Lang (Pulpit), MGSP Danceland (Tapit) and SP Verdura (Smart Strike). The filly's GSW third dam Wandering Star (Red Ransom) was responsible for War Front's 2013 G1 Dewhurst S. winner War Command as well as GSW Naval Officer (Tale of the Cat). *B-Barronstown Stud (KY)*

2nd-NII, ¥9,550,000 *($90k)*, Maiden, 3yo, 1800m

DOVER TESORO (c, 3, Union Rags--Miss Emilia, by War Front), a close fourth on Nakayama debut Apr. 7, improved by two spots to finish runner-up over this course and distance Aug. 4. Out of a half-sister to the dam of the aforementioned Feel For You, Dover Tesoro was bought back for $195K when offered in utero at KEENOV in 2015 before hammering for $135K at that same auction a year later. The bay was purchased by Kenji Ryotokuji for 210k gns *($288,171)* at Tattersalls October the following fall. Dover Tesoro's Ontario-bred yearling half-sister by Animal Kingdom is cataloged as hip 4221 at KEESEP. *B-Chadds Ford Stable LLC (KY)*

10th-SAP, ¥30,400,000 *($285k)*, Open Class, 2yo, 1200mT

NILKANTA TESORO (Jpn) (c, 2, Speightstown--Vapour {GB}, by Galileo {Ire}), an impressive maiden winner at second asking July 13 (video, gate 4), was produced by a half-sister to SW Quenched (GB) (Dansili {GB}), dam of Australian GSW Excess Knowledge (GB) (Monsun {Ger}), while the colt's third dam includes Juddmonte Farms' 2003 G1 Poule d'Essai des Pouliches winner Nebraska Tornado (Storm Cat), US GSW Mirabilis (Lear Fan) and French GSW Burning Sun (Smart Strike). Dam Vapour was acquired for $350K post-RNA at KEENOV in 2016 and Nilkanta Tesoro, foaled Feb. 17, was purchased for ¥54 million *($473,580)*, at the JRHA Select Foal Sale five months later. *B-Kuwata Bokujo*

Share this story

FIRST & SECOND-CROP RUNNERS

sponsored by JUSTICE REAL ESTATE

FIRST-CROP STARTERS TO WATCH: SATURDAY, AUGUST 31

American Pharoah (Pioneerof the Nile), Ashford Stud, $100,000
162 foals of racing age/10 winners/2 black-type winners
8-Del Mar, Msw 5 1/2f, AMERICAN THEOREM, 3-1
$190,000 RNA KEE SEP yrl
9-Kentucky Downs, $500K Exacta Systems Juvenile Fillies S., 1mT, ENVIED, 8-1
$335,000 RNA KEE SEP yrl
9-Gulfstream, Msw 6f, EXPRESS PHAROAH, 7-2
$90,000 KEE SEP yrl; $100,000 RNA FTF MAR yrl
6-Colonial Downs, $100K Rosie's S., 5 1/2f, FOUR WHEEL DRIVE, 8-1
$525,000 FTS AUG yrl; $825,000 RNA FTF MAR yrl

Bahamian Squall (Gone West), Double Diamond Farm, $5,000
31 foals of racing age/1 winner/0 black-type winners
11-Gulfstream, $200K FTBOA Florida Sire Susan's Girl S., 7f, BAHAMIAN GIRL, 20-1

Bayern (Offlee Wild), Hill 'n' Dale Farms, $15,000
94 foals of racing age/7 winners/0 black-type winners
8-Del Mar, Msw 5 1/2f, HONOR AMONG MEN, 8-1
$220,000 KEE NOV wnl; $435,000 KEE SEP yrl

The Big Beast (Yes It's True), Ocala Stud Farm, $6,000
69 foals of racing age/5 winners/0 black-type winners
10-Gulfstream, $100K Sharp Susan S., 7 1/2fT, BLESSED BEAST, 10-1
$16,000 RNA OBS OCT yrl; $17,000 OBS APR yrl
9-Del Mar, $300K GI Del Mar Debutante S., 7f, INSPIRESSA, 5-2
$850,000 OBS MAR yrl
11-Gulfstream, $200K FTBOA Florida Sire Susan's Girl S., 7f, MS BIG SPRING, 5-1

Carpe Diem (Giant's Causeway), WinStar Farm, $25,000
124 foals of racing age/7 winners/0 black-type winners
12-Gulfstream, $100K Proud Man S., 7 1/2fT, MONFORTE, 3-1
$10,000 KEE SEP yrl

Commissioner (A.P. Indy), WinStar Farm, $7,500
94 foals of racing age/9 winners/0 black-type winners
12-Gulfstream, $100K Proud Man S., 7 1/2fT, ISLAND COMMISH, 7-2

$20,000 KEE NOV wnl; $32,000 KEE SEP yrl
9-Del Mar, $300K GI Del Mar Debutante S., 7f, POWERFULATTRACTION, 8-1
$32,000 KEE JAN wnl; $102,000 KEE SEP yrl; $225,000 OBS MAR yrl

Constitution (Tapit), WinStar Farm, $15,000
123 foals of racing age/10 winners/2 black-type winners
7-Saratoga, Msw 7f, EXTREME FORCE, 8-1
$145,000 KEE SEP yrl
10-Kentucky Downs, $500K Gainesway Farm Juvenile S., 1mT, OUR COUNTRY, 7-2
$190,000 RNA KEE SEP yrl; $70,000 EAS MAY 2yo
12-Gulfstream, $100K Proud Man S., 7 1/2fT, SMALL REASON, 12-1
$20,000 KEE SEP yrl

Conveyance (Indian Charlie), Buck Pond Farm, $5,000
41 foals of racing age/0 winners/0 black-type winners
6-Kentucky Downs, Msw 6 1/2fT, A J ROCK, 7-2
$27,000 RNA KEE NOV wnl; $85,000 FTK JUL yrl; $150,000 OBS OPN 2yo

Fast Anna (Medaglia d'Oro), Three Chimneys Farm, $7,500
83 foals of racing age/7 winners/3 black-type winners
10-Kentucky Downs, $500K Gainesway Farm Juvenile S., 1mT, THE GRAY BLUR, 15-1
$20,000 KEE SEP yrl; $55,000 OBS MAR yrl

Hampton Court (Aus) (Redoute's Choice {Aus}), Spendthrift Farm
34 foals of racing age/4 winners/0 black-type winners
9-Kentucky Downs, $500K Exacta Systems Juvenile Fillies S., 1mT, WELL SPENT, 12-1

Honor Code (A.P. Indy), Lane's End Farm, $40,000
111 foals of racing age/2 winners/0 black-type winners
8-Del Mar, Msw 5 1/2f, THUNDER CODE, 20-1

Imagining (Giant's Causeway), Anchor & Hope Farm, $7,500
54 foals of racing age/2 winners/0 black-type winners
6-Colonial Downs, $100K Rosie's S., 5 1/2f, ON THE TURF, 10-1
$13,000 EAS OCT yrl

Karakontie (Jpn) (Bernstein), Gainesway Farm, $10,000
88 foals of racing age/3 winners/1 black-type winner
6-Kentucky Downs, Msw 6 1/2fT, CAZADORA, 10-1
6-Colonial Downs, $100K Rosie's S., 5 1/2f, TORRES DEL PAINE, 5-1
$33,000 RNA SAR AUG yrl; $100,000 OBS MAR yrl

Khozan (Distorted Humor), Journeyman Stud, $4,000
73 foals of racing age/9 winners/0 black-type winners
13-Gulfstream, $200K FTBOA Florida Sire Affirmed S., 7f, LIAM'S LUCKY CHARM, 7-2
13-Gulfstream, $200K FTBOA Florida Sire Affirmed S., 7f, REBELDE, 30-1
12-Gulfstream, $100K Proud Man S., 7 1/2fT, ROSAS WAY, 30-1
8-Del Mar, Msw 5 1/2f, ZIMBA WARRIOR, 12-1
$62,000 OBS MAR yrl

Lea (First Samurai), Claiborne Farm, $7,500
72 foals of racing age/3 winners/0 black-type winners
9-Gulfstream, Msw 6f, FRANK FIRST, 8-1
$18,000 KEE SEP yrl; $35,000 OBS APR yrl
10-Kentucky Downs, $500K Gainesway Farm Juvenile S., 1mT, GLASS EATER, 50-1
$27,000 RNA KEE NOV wnl; $50,000 KEE SEP yrl

Medal Count (Dynaformer), Spendthrift Farm, $3,500
61 foals of racing age/2 winners/0 black-type winners
1-Canterbury, Msw 5 1/2f, ANGIEMEANSBUSINESS, 8-1
$8,500 OBS WIN wnl; $9,000 RNA OBS OPN 2yo
1-Canterbury, Msw 5 1/2f, SPITFIRE SUZIE, 3-1

Mr Speaker (Pulpit), Lane's End Farm, $10,000
79 foals of racing age/3 winners/0 black-type winners
6-Kentucky Downs, Msw 6 1/2fT, LADY JENNEVIERE, 4-1
$100,000 KEE SEP yrl
3-Thistledown, Msw 6f, SPEAK LIGHTLY, 12-1
7-Saratoga, Msw 7f, THREE TECHNIQUE, 2-1
$50,000 KEE NOV wnl; $180,000 FTK JUL yrl

Palace (City Zip), Spendthrift Farm, $6,000
87 foals of racing age/4 winners/0 black-type winners
1-Canterbury, Msw 5 1/2f, POKEGAMA, 2-1
$57,000 KEE JAN wnl; $35,000 OBS APR yrl

Palace Malice (Curlin), Three Chimneys Farm, $15,000
123 foals of racing age/9 winners/1 black-type winner
10-Gulfstream, $100K Sharp Susan S., 7 1/2fT, ADDILYN, 2-1
$37,000 RNA KEE SEP yrl; $20,000 OBS MAR yrl
3-Thistledown, Msw 6f, GAGLIANO, 8-1
$7,500 KEE SEP yrl; $4,000 OBS OPN 2yo
10-Gulfstream, $100K Sharp Susan S., 7 1/2fT, MILKAH, 15-1
$70,000 RNA KEE NOV wnl; $21,000 KEE SEP yrl
1-Saratoga, Msw 1 1/16m, STRUCTOR, 2-1
$160,000 KEE SEP yrl; $850,000 OBS MAR yrl

Race Day (Tapit), Spendthrift Farm, $6,000
95 foals of racing age/7 winners/1 black-type winner
9-Kentucky Downs, $500K Exacta Systems Juvenile Fillies S., 1mT, LIL MISS HOT MESS, 20-1
$67,000 FTK OCT yrl

Summer Front (War Front), Airdrie Stud, $10,000
97 foals of racing age/3 winners/1 black-type winner
10-Kentucky Downs, $500K Gainesway Farm Juvenile S., 1mT, CITY FRONT, 50-1
$5,500 FTK OCT yrl
1-Saratoga, Msw 1 1/16m, ETERNAL SUMMER, 12-1

Tapiture (Tapit), Darby Dan Farm, $7,500
122 foals of racing age/11 winners/1 black-type winner
8-Del Mar, Msw 5 1/2f, BACKSHOT, 7-2
$100,000 KEE SEP yrl; $350,000 FTS ANA 2yo
5-Woodbine, Msw 7f, VIATURE, 20-1

Tonalist (Tapit), Lane's End Farm, $15,000
96 foals of racing age/6 winners/0 black-type winners
9-Kentucky Downs, $500K Exacta Systems Juvenile Fillies S., 1mT, HOW IRONIC, 20-1
8-Saratoga, Msw 1 1/16mT, SHAMROCKET, 12-1
$130,000 KEE SEP yrl
1-Gulfstream, Msw 7 1/2fT, TONS OF GOLD, 6-1
$70,000 KEE SEP yrl; $25,000 RNA OBS MAR yrl

Wicked Strong (Hard Spun), Spendthrift Farm, $7,500
130 foals of racing age/7 winners/0 black-type winners
9-Kentucky Downs, $500K Exacta Systems Juvenile Fillies S., 1mT, SECRETLY WICKED, 50-1
$1,300 RNA KEE SEP yrl

SECOND-CROP STARTERS TO WATCH: THURSDAY, AUGUST 1

Abstraction (Pulpit), Doubletree Farm, $3,500
61 foals of racing age/14 winners/1 black-type winner
3-Albuquerque, $90K Casino at the Downs Thoroughbred Derby, 1m, HUSTLE UP, 4-1
3-Albuquerque, $90K Casino at the Downs Thoroughbred Derby, 1m, LUNFARDO, 15-1
3-Albuquerque, $90K Casino at the Downs Thoroughbred Derby, 1m, QUITE PEACE, 10-1

Bandbox (Tapit), Northview Stallion Station, $2,500
62 foals of racing age/15 winners/1 black-type winner
7-Timonium, $75K Timonium Distaff S., 6 1/2f, BUNTING, 3-1

Battle of Marengo (Ire) (Galileo {Ire}), Haras des Granges, $2,500
104 foals of racing age/15 winners/0 black-type winners
9-Colonial Downs, $250K GIII New Kent County Virginia Derby, 1 1/8m, CRITICAL DATA (Ire), 10-1
10,000gns TAT FOA wnl; 20,000gns TAO CT yrl; 115,000gns I '18 TAT AHI

Big Screen (Speightstown), Spring Farm, $3,000
32 foals of racing age/8 winners/0 black-type winners
8-Woodbine, $100K Passing Mood S., 7fT, SAV, 6-1
CAN$28,000 CAN SEP yrl

Cairo Prince (Pioneerof the Nile), Airdrie Stud, $25,000
228 foals of racing age/53 winners/5 black-type winners
1-Saratoga, Msw 1 1/16m, POW WOW PRINCE, 10-1
3-Saratoga, $250K GII Prioress S., 6f, ROYAL CHARLOTTE, 4-1
$70,000 RNA KEE SEP yrl

Can the Man (Into Mischief), Spendthrift Farm, $3,500
138 foals of racing age/33 winners/1 black-type winner
10-Kentucky Downs, $500K Gainesway Farm Juvenile S., 1mT, BEYOND GONE, 8-1
$40,000 FTK OCT yrl

Csaba (Kitten's Joy), R Star Stallions, $2,000
34 foals of racing age/7 winners/0 black-type winners
1-Canterbury, Msw 5 1/2f, CSILLA, 10-1

Flashback (Tapit), Diamond B Farm, $3,500
176 foals of racing age/31 winners/0 black-type winners
5-Indiana Grand, Msw 5 1/2f, BYBEE, 12-1

Goldencents (Into Mischief), Spendthrift Farm, $20,000
256 foals of racing age/79 winners/5 black-type winners
6-Colonial Downs, $100K Rosie's S., 5 1/2f, NEWSTOME, 6-1
$27,000 RNA KEE SEP yrl; $30,000 EAS MAY 2yo

Grey Swallow (Ire) (Daylami {Ire}), Calumet Farm, private
29 foals of racing age/2 winners/0 black-type winners
7-Colonial Downs, $100K Thoroughbred Aftercare Alliance Kitten's Joy S., 1 1/16m, CADET CONNELLY, 10-1
$1,800 KEE SEP yrl

He's Had Enough (Tapit), Woodford Thoroughbreds, $2,500
140 foals of racing age/29 winners/0 black-type winners
12-Gulfstream, $100K Proud Man S., 7 1/2fT, MR. CESCO, 9-2
$16,000 OBS OCT yrl

Itsmyluckyday (Lawyer Ron), Spendthrift Farm, $3,500
136 foals of racing age/42 winners/1 black-type winner
12-Gulfstream, $100K Proud Man S., 7 1/2fT, TRAVELIN GAMBLER, 10-1
$7,500 RNA OBS OCT yrl; $50,000 OBS OPN 2yo

Kingman (GB) (Invincible Spirit {Ire}), Banstead Manor Stud, $75,000
227 foals of racing age/70 winners/15 black-type winners
6-Saratoga, $200K GIII Saranac S., 1 1/16m, GOOD GOVERNANCE (GB), 2-1
105,000gns RNA TAT FOA wnl; 120,000gns TAT OCT yrl

Magician (Ire) (Galileo {Ire}), Haras de Corlay, $4,000
128 foals of racing age/23 winners/1 black-type winner
10-Kentucky Downs, $500K Gainesway Farm Juvenile S., 1mT, FENWICK STATION, 20-1
$20,000 KEE NOV wnl

Mucho Macho Man (Macho Uno), Adena Springs, $10,000
122 foals of racing age/29 winners/4 black-type winners
10-Gulfstream, $100K Sharp Susan S., 7 1/2fT, HARTLING, 6-1

Mukhadram (GB) (Shamardal), Nunnery Stud, $6,000
183 foals of racing age/34 winners/1 black-type winner
9-Kentucky Downs, $500K Exacta Systems Juvenile Fillies S., 1mT, SECRET STASH (Ire), 10-1
€35,000 GOF OR yrl

Noble Mission (GB) (Galileo {Ire}), Lane's End Farm, $15,000
151 foals of racing age/39 winners/2 black-type winners
8-Colonial Downs, $150K Fasig-Tipton Virginia Oaks, 1 1/8m, SWEETER THAN WINE, 10-1

Souper Speedy (Indian Charlie), T. C. Westmeath Stud Farm, $4,000
81 foals of racing age/14 winners/6 black-type winners
8-Woodbine, $100K Passing Mood S., 7fT, CIURI, 3-1
CAN$20,000 CAN SEP yrl
8-Woodbine, $100K Passing Mood S., 7fT, SPEEDY SOUL, 8-5
CAN$9,500 RNA CAN SEP yrl

Strong Mandate (Tiznow), Three Chimneys Farm, $10,000
139 foals of racing age/39 winners/2 black-type winners
3-Saratoga, $250K GII Prioress S., 6f, RISKY MANDATE, 3-1

Tritap (Tapit), Heritage Stallions
42 foals of racing age/18 winners/1 black-type winner
7-Timonium, $75K Timonium Distaff S., 6 1/2f, BELIAL, 12-1
$25,000 EAS OCT yrl; $25,000 OBS APR yrl

Uncaptured (Lion Heart), Ocala Stud Farm, $6,000
143 foals of racing age/32 winners/4 black-type winners
10-Gulfstream, $100K Sharp Susan S., 7 1/2fT, ROYAL MISTRESS, 10-1
$27,000 OBS OCT yrl
11-Gulfstream, $200K FTBOA Florida Sire Susan's Girl S., 7f, TWO SIXTY, 8-1
$72,000 OBS OCT yrl; $260,000 OBS MAR yrl

ADDITIONAL RACING

ALLOWANCE RESULTS:
4th-Colonial Downs, $82,000, (C)/Opt. Clm ($62,500), 8-29, 3yo/up, f/m, 1 1/16mT, 1:43.28, fm.
AMERICAN FROLIC (f, 4, Blame--Frolic's Revenge, by Vindication) Lifetime Record: SW, 22-4-6-2, $244,875. O/B-Stride Rite Racing Stable, Inc. (KY); T-David Fawkes. *$60,000 RNA Ylg '16 KEESEP.

Hidden Brook Florida Graduate

7th-Del Mar, $62,611, (S), (NW1$X)/Opt. Clm ($20,000), 8-29, 3yo/up, f/m, 6 1/2f, 1:17.26, ft.
QUIT KVETCHING (f, 3, Smiling Tiger--Kvetch, by Discreet Cat) Lifetime Record: 3-2-0-0, $66,240. O-Doubledown Stables, Inc.; B-Doubledown Stables (CA); T-Ronald W. Ellis.

5th-Indiana Grand, $44,200, 8-30, (NW2L), 3yo/up, f/m, 7 1/2fT, 1:34.77, gd.
THE BEAUTY'S TALE (f, 3, Tale of Ekati--Yuckon Dance, by Canadian Frontier) Lifetime Record: SP, 14-4-1-3, $139,020. O-Southwest Racing Stables Inc. and Murphy, Bruce; B-Dawn Martin & Charles Fipke (IN); T-Genaro Garcia. *$8,500 RNA 2yo '18 INDHRA.

6th-Gulfstream, $40,800, 8-30, (NW1$X), 3yo/up, 7f, 1:22.62, ft.
TROPHY CHASER (c, 3, Twirling Candy--European Union, by Successful Appeal) Lifetime Record: MSP, 6-2-3-0, $118,400. O-JCA Racing Stable LLC; B-Overbrook Farm & Kildare Stud (KY); T-Juan Carlos Avila. *$35,000 Wlg '16 KEENOV; $55,000 RNA Ylg '17 KEESEP; $42,000 2yo '18 OBSMAR.

Purchased & Trained by Tristan & Valery de Meric
Consigned by de Meric Sales

8th-Timonium, $36,428, (NW1X)/Opt. Clm ($16,000), 8-30, 3yo/up, f/m, 6 1/2f, 1:18.04, ft.
MARVELOUS MARTINA (f, 3, Awesome Again--Marvelous Margaret, by Put It Back) Lifetime Record: 11-2-2-3, $79,077. O-Stronach Stables; B-Adena Springs (KY); T-Jose Corrales.

Bred and raised by Adena Springs

8th-Remington, $35,870, Alw, 8-29, (NW1X), 3yo/up, f/m, 7 1/2fT, 1:31.87, fm.
ZAMZAM (f, 3, Giant's Causeway--Dontbeshy I'll Buy {SW & GSP, $142,541}, by Cherokee Run) Lifetime Record: 7-2-0-0, $36,177. O-Steve L. Robbins; B-Marbat, LLC (KY); T-Mindy Willis.

8th-Ellis, $35,750, (NW2$X)/Opt. Clm ($40,000), 8-30, 3yo/up, 1m, 1:35.52, ft.
K J'S NOBILITY (g, 5, Primary Suspect--K J's Girl {SW, $112,213}, by Big Pistol) Lifetime Record: SP, 24-7-4-3, $278,744. O-Carson McCord; B-Hobego Racing (AR); T-Cecil P. Borel.

2nd-Arlington, $32,000, (NW2$X)/Opt. Clm ($50,000), 8-30, 3yo/up, 5fT, :56.98, gd.
ROYAL COMMISH (g, 5, Field Commission--Storm Royale, by Storm Cat) Lifetime Record: 32-8-6-3, $110,602. O-Al Kuda; B-Edward Seltzer, Beverly Anderson, Joseph Barbazon & Helen Barbazon (FL); T-Paula M. McCanick. *$17,000 Ylg '15 OBSAUG.

6th-Penn National, $31,600, (S), 8-29, (NW1X), 3yo/up, f/m, 6f, 1:11.49, ft.
SHANGHAI TOOTSIE (f, 4, Shanghai Bobby--Magnet, by Seeking the Gold) Lifetime Record: 16-4-1-2, $68,853. O-Peter Kazamias; B-Lindsay C. F. Scott & Jane MacElree (PA); T-Dimitrios K. Synnefias. *$85,000 Ylg '16 KEESEP. **1/2 to Legacy Reserve (Cherokee Run), MSP, $237,247.

8th-Evangeline Downs, $27,520, (NW2X)/Opt. Clm ($20,000), 8-29, 3yo/up, f/m, 1m (off turf), 1:39.40, ft.
TENPINS TEMPO (m, 5, Tenpins--Perfect Time, by Matchlite) Lifetime Record: 20-7-3-3, $160,940. O-Elite Thoroughbred Racing LLC; B-Elite Thoroughbreds (LA); T-Lee Thomas. *1/2 to Why Not Be Perfect (Whywhywhy), SW, $343,663.

5th-Evangeline Downs, $27,500, (S), Alw, 8-29, (NW3L), 3yo/up, 7f, 1:24.18, ft.
NIPPY RED (g, 4, Redding Colliery--Running Debate {SW, $178,199}, by Open Forum) Lifetime Record: 19-3-6-7, $111,080. O-Red Rose Racing; B-J. Adcock (LA); T-Eduardo Ramirez. *$1,700 Wlg '15 ESLMIX; $14,000 Ylg '16 ESLYRL. **1/2 to Whiskey Rebellion (Forestry), GSP, $148,103.

ADDITIONAL MAIDEN WINNERS:

Maserati Man, g, 2, **Biondetti**--Classy City Lady, by Carson City. Gulfstream, 8-30, (S), (C), 4 1/2f, :52.39. B-Wendy Christ & Kathie Haines (FL). *$16,000 Ylg '18 OBSOCT. **1/2 to Katinka (Kantharos), SW, $138,250; and Catherinethegreat (Uncaptured), GSW, $145,245.

Fair Haired Boy, c, 2, **Cairo Prince**--Carsona's Promise, by Divine Park. Colonial Downs, 8-30, (C), 1mT, 1:37.49. B-Brereton C. Jones (KY). *$21,000 Wlg '17 KEENOV; $35,000 Ylg '18 KEESEP.

Discover #whywoodford // whywoodford.com

Trixie Racer, f, 2, **Orb**--Venetian Causeway, by Giant's Causeway. Remington, 8-29, 5 1/2f, 1:04.31. B-Catherine Hudson (KY). *$35,000 RNA Wlg '17 KEENOV; $35,000 Ylg '18 KEESEP. **1ST-TIME STARTER.

Jersey Cat Tale, c, 2, **Tale of Ekati**--Jersey's Soul, by Perfect Soul (Ire). Evangeline Downs, 8-29, 4 1/2f, :53.80. B-Charles Fipke (KY). *$95,000 Ylg '18 KEESEP; $42,000 RNA 2yo '19 EASMAY; $12,500 2yo '19 OBSOPN. **1ST-TIME STARTER.

Sold by Hunter Valley Farm
Consigned by Bobby Dodd, Agent

Real Deputee, f, 3, **Deputy Storm**--Real Deal, by Unreal Zeal. Indiana Grand, 8-30, (S), 5 1/2f, 1:06.46. B-House's Thoroughbreds (IN). *1/2 to Real Power (Powerscour {GB}), SW, $379,931.

Drillomatic, g, 3, **Drill**--Jozi's Turn, by Johannesburg. Gulfstream, 8-30, (C), 1m (off turf), 1:38.00. B-Jody M Veitch & Linda Riznick (FL). *$5,000 2yo '18 OBSOPN.

Pick View LLC Graduate

Volubile, g, 3, **More Than Ready**--Listen A. P., by A.P. Indy. Del Mar, 8-29, (C), 1 1/8mT, 1:48.93. B-Wertheimer Et Frere (KY). *1/2 to Silentio (Silent Name {Jpn}), MGSW & MGISP, $713,281.

Aqualityindividual, c, 3, **Quality Road**--Ballynoe (SW, $160,361), by Distorted Humor. Indiana Grand, 8-30, 1mT, 1:41.41. B-Bellwood Stables LLC (KY). *$100,000 Ylg '17 KEESEP.

HERMITAGE FARM

Wild William, c, 4, **Freud**--Shadowy Waters (MSP, $104,823), by Wild Again. Saratoga, 8-30, (S), (C), 5 1/2fT, 1:02.63. B-Bruce Raymond Grossman (NY). *$39,000 RNA Ylg '16 SARAUG.

ALL TDN WINNERS BY SIRE

sponsored by HARDACRE FARM

AMERICAN PHAROAH, Skygaze, f, 2, o/o Skyscape, by Marquetry. MSW, 8-30, Woodbine
AWESOME AGAIN, Marvelous Martina, f, 3, o/o Marvelous Margaret, by Put It Back. AOC, 8-30, Timonium
BIONDETTI, Maserati Man, g, 2, o/o Classy City Lady, by Carson City. MCL, 8-30, Gulfstream
BLAME, American Frolic, f, 4, o/o Frolic's Revenge, by Vindication. AOC, 8-29, Colonial Downs
CAIRO PRINCE, Fair Haired Boy, c, 2, o/o Carsona's Promise, by Divine Park. MCL, 8-30, Colonial Downs
CANDY RIDE (ARG), Continuum, c, 3, o/o Easy Tap, by Tapit. MSW, 8-29, Remington
CAPE BLANCO (IRE), Shekky Shebaz, g, 4, o/o Rose Ransom, by Red Ransom. Lucky Coin S., 8-30, Saratoga
CENTRAL BANKER, Niko's Dream, f, 3, o/o Adriatic Dream, by Wild Desert. ALW, 8-30, Saratoga
CITY ZIP, Freewheeler, c, 2, o/o Zia Zia Zia, by Dehere. MSW, 8-30, Saratoga
DEPUTY STORM, Real Deputee, f, 3, o/o Real Deal, by Unreal Zeal. MSW, 8-30, Indiana Grand
DRILL, Drillomatic, g, 3, o/o Jozi's Turn, by Johannesburg. MCL, 8-30, Gulfstream
FIELD COMMISSION, Royal Commish, g, 5, o/o Storm Royale, by Storm Cat. AOC, 8-30, Arlington
FREUD, Wild William, c, 4, o/o Shadowy Waters, by Wild Again. MCL, 8-30, Saratoga
GIANT'S CAUSEWAY, Zamzam, f, 3, o/o Dontbeshy I'll Buy, by Cherokee Run. ALW, 8-29, Remington
LOOKIN AT LUCKY, Keltoi, f, 3, o/o Emerald Bracelet, by Pure Prize. ALW, 8-30, Penn National
MALIBU MOON, Mt. Brave, f, 3, o/o Wild Gams, by Forest Wildcat. ALW, 8-30, Ellis
MIDNIGHT LUTE, Financialstability, g, 4, o/o Missyoulikecrazy, by Lion Heart. MSW, 8-30, Saratoga
MORE THAN READY, Volubile, g, 3, o/o Listen A. P., by A.P. Indy. MCL, 8-29, Del Mar
ORB, Trixie Racer, f, 2, o/o Venetian Causeway, by Giant's Causeway. MSW, 8-29, Remington
PRIMARY SUSPECT, K J's Nobility, g, 5, o/o K J's Girl, by Big Pistol. AOC, 8-30, Ellis

Freewheeler became the latest winner for the late City Zip at Saratoga Friday | *Sarah Andrew*

TOP 10 REASONS TO ATTEND THE 2019 THOROUGHBRED OWNER CONFERENCE

10) Learn from over 40 expert speakers
9) Meet Thoroughbred owners from the U.S. and Canada
8) Enjoy exclusive social events
7) Hear first-hand the "State of the Industry"
6) Attend Breeders' Cup Draw, Breakfast Marquee & two days of championship racing
5) Meet industry stars & celebrities
4) Enjoy beautiful Santa Anita
3) Bring a would-be owner and get a free set of racing silks
2) Get answers to questions you've always wanted to ask
1) Treat yourself to a week of great information, entertainment, fabulous food and world-class racing

YOU DESERVE IT!

Register NOW at *OwnerView.com*!

Hosted by OwnerView and BloodHorse • Presented by Breeders' Cup and The Stronach Group

Photo: Kelly Serfoss

QUALITY ROAD, Aqualityindividual, c, 3, o/o Ballynoe, by Distorted Humor. MSW, 8-30, Indiana Grand
REDDING COLLIERY, Nippy Red, g, 4, o/o Running Debate, by Open Forum. ALW, 8-29, Evangeline
SHANGHAI BOBBY, Shanghai Tootsie, f, 4, o/o Magnet, by Seeking the Gold. ALW, 8-29, Penn National
SMILING TIGER, Quit Kvetching, f, 3, o/o Kvetch, by Discreet Cat. AOC, 8-29, Del Mar
SPEIGHTSTOWN, Vice Versa, g, 3, o/o Deja Vu, by Giant's Causeway. MSW, 8-30, Ellis
STREET SENSE, Life On the Road, c, 2, o/o Easy Living, by Big Brown. MSW, 8-30, Ellis
SUPER SAVER, Something Super, c, 2, o/o Somethinaboutbetty, by Forestry. MSW, 8-30, Ellis
TALE OF EKATI, Jersey Cat Tale, c, 2, o/o Jersey's Soul, by Perfect Soul (Ire). MSW, 8-29, Evangeline
TALE OF EKATI, The Beauty's Tale, f, 3, o/o Yuckon Dance, by Canadian Frontier. ALW, 8-30, Indiana Grand

TAPITURE, Remain Anonymous, f, 2, o/o Secret Witness, by Tiznow. MSW, 8-30, Saratoga
TENPINS, Tenpins Tempo, m, 5, o/o Perfect Time, by Matchlite. AOC, 8-29, Evangeline
THE FACTOR, Short Pour, f, 3, o/o Hard Buns, by Rock Hard Ten. ALW, 8-30, Saratoga
TIZ WONDERFUL, Wonderful Light, h, 5, o/o By the Light, by Malibu Moon. AOC, 8-30, Saratoga
TWIRLING CANDY, Trophy Chaser, c, 3, o/o European Union, by Successful Appeal. ALW, 8-30, Gulfstream

Tiz Wonderful's Wonderful Light ran to the money at the Spa | *Sarah Andrew*

TDN EUROPE

SATURDAY, 31 AUGUST 2019

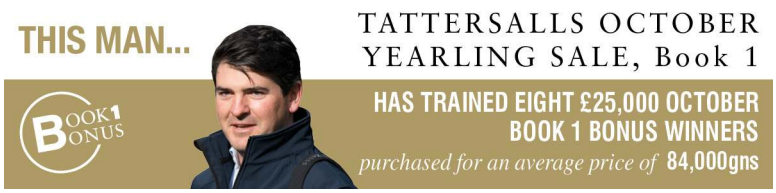

SEA THE STARS FILLY SETS BBAG RECORD

The record-setting €820,000 Sea The Stars filly | *Marc Ruehl*

By Emma Berry

BADEN-BADEN, Germany--A new record price for a yearling at BBAG was set when Gestut Brummerhof broke its own previous high through the sale of a Sea The Stars (Ire) filly from one of the country's best families for €820,000.

Sheikh Mohammed is the new owner of lot 44, the daughter of Anna Mia (Ger) whose sire Monsun (Ger) was responsible for the 12-year record-holder, North Star (Ger), a graduate of the 2007 auction at €710,000. Since those days nothing has come close, and a pair of yearlings sold for €280,000 took the top honours in a sale which returned a depleted set of figures last year.

Twelve months on and the story is a little different. The top-priced colt of the sale, the only yearling by the extremely popular Kingman (GB) catalogued, also joined the Godolphin fold at €700,000. International support, significantly from Australia where German-breds have such a good record in cup races, was pronounced and several of the top lots will be heading for the UK, while others are bound for France, Ireland, Hong Kong and Sweden.

A total of 21 six-figure lots from the 143 yearlings sold on the day gave trade a significant boost, with the aggregate increasing by 35% from last year at €8,200,000. **Cont. p2**

MOYGLARE LYNCHPIN COSGROVE DIES

By John Berry

Stan Cosgrove, who passed away on Thursday at the age of 91, was a legend in his own lifetime, a byword for veterinary excellence and a lynchpin in the success of Moyglare Stud.

The seeds for the Moyglare success-story were sown when Walter Haefner bought a dairy farm near Maynooth in Co. Kildare in 1962, set about converting it into a stud and hired Stan Cosgrove as the stud's vet.

Cosgrove was an outstanding vet, a pioneer in both orthopaedic and colic surgery, and he and Haefner soon formed a rock-solid friendship based on mutual respect. Nine years later Cosgrove was appointed as the stud's manager as well as its vet. Together he and Haefner developed Moyglare Stud into one of the most successful and respected bloodstock operations in the world. **Cont. p6**

IN TDN AMERICA TODAY

YOSHIDA SEEKS WOODWARD REPEAT

Defending champ Yoshida tries to go one better following a last out second in the Aug. 3 GI Whitney S. **Click or tap here to go straight to TDN America.**

COMPLETE CONFIDENCE

That's the feeling you get when you buy a Stonestreet bred and raised yearling.

Introducing the new Stonestreet blood sampling protocol.

It's good for the sport.
And good for your investment.

STONESTREET

find out more at stonestreetfarms.com

Sea The Stars Filly Sets New BBAG Record cont. from p1

The average of €56,551 was also up, by 47.5%. The clearance rate was 73%.

BBAG Managing Director Klaus Eulenberger commented, “We are really delighted to have achieved what is the highest average by a long way. It is a great credit to the whole team here, many who only work for the company on sales days, but have done so for many years and work very hard to make them a success. We are very grateful, of course to our vendors, many of whom are really owner/breeders, for putting forward some excellent individuals and the results show, both in the prices and variety of nations represented on the purchase sheets, that the sale and the horses in it are of a high international standard.”

Gestut Brummerhof's Gregor Baum with Matt Coleman | *Emma Berry*

Blues Hit The News

The Godolphin team has regularly cherry-picked select offerings in Baden-Baden and agent Matt Coleman was made to dig deep on the sheikh's behalf to secure the record-breaking filly from Gregor and Julia Baum's Gestut Brummerhof following a sustained attempt from underbidder Suzanne Roberts, who was acting on behalf of John Clarke for Sea The Stars's owner-breeder Ling Tsui.

"Anthony Stroud and David Loder were here yesterday to look at the horses and they felt that she was one of the stars of the sale," said Coleman. "Obviously she's by Sea The Stars, who is such a good stallion, and she comes from a very good farm."

That farm is of course responsible for the Arc winner Danedream (Ger) (Lomitas {GB}), woefully overlooked when offered by Brummerhof and sold as a 2-year-old for €9,000 back in 2010.

"We already held the record and we felt that this filly had a chance of being the top price but we didn't believe she would break our own record," said Julia Baum.

In a sense, the filly is returning to the fold, as her granddam Queen's Hall (GB) (Singspiel {GB}) was bred by Darley from Anna Matrushka (GB) (Mill Reef), and Sheikh Mohammed has had much success with various relatives worldwide, including Helmet (Aus) (Exceed And Excel {Aus}), who is now standing at stud in Germany. And that is where the family has its strong roots, with the sheikh having bought the yearling's fourth dam Anna Paola (Ger) (Prince Ippi {Ger}) from breeder Gestut Rottgen.

Coleman had another fierce bidding war on his hands when it came to securing the Kingman colt (lot 174) for the same owner. Sold by his breeder Gestut Rottgen—the champion owner and breeder in Germany in 2017 and 2018—the first foal of treble listed winner Weltmacht (GB) (Mount Nelson {GB}) was also on the wish list of Tom Goff, Hong Kong Jockey Club and Alex Elliott, and it was the latter who pushed Coleman all the way to €700,000.

Dr Guenter Paul, president of the Rottgen Foundation, was on hand to thank Coleman for his part in the stud achieving its highest-ever price for a yearling and said, "This is a wonderful result for a family which has done well for Rottgen. He is closely related to Wild Coco, who won a Group 2 for us in England with Henry Cecil. That was a very proud moment for us."

Cont. from p2

The stud's advisor Jocelyn de Moubray added, "We knew that [the colt] was very popular and this just shows that it is possible to sell horses as well here as anywhere in the world. This is the only time we have used Kingman--we would rarely spend that much on a stud fee."

Coleman's work was far from over. Five lots later (179) he was back in action, going to €360,000 for a Lope De Vega (Ire) three-parts-sister to G2 German 1000 Guineas winner Aku'ada (Ger) (Shamardal), also from Gestut Brummerhof--in fact, stabled in the box next door to the top lot. The Godolphin quartet of purchases was completed by lot 144, a colt from Gestut Gorlsdorf and by their stallion Sea The Moon (Ger). The chestnut is a full-brother to Man On The Moon (Ger), the winner of the BBAG Auktionrennen who is also Group 3-placed.

Stars For Salzburg

Not all the horse wagons leaving BBAG will be heading overseas. Harald Schneider of Stall Salzburg bought a pair of colts to send to trainer Sarah Steinberg. Lot 93, by Wootton Bassett (GB) and a grandson of Gestut Fahrhof's champion racemare Quebrada (Ire) (Devil's Bag), was signed for at €150,000 following the earlier purchase of lot 63 at €140,000. The colt by Sea The Stars, and also from Gestut Fahrhof, is out of the listed winner Goiania (GB) (Oasis Dream {GB}). With the Black Sam Bellamy (Ire) mare Goathemala (Ger) as his second dam, the colt's inbreeding to Urban Sea was of particular appeal, Schneider noted.

Sea The Stars was also on the list for agent Jack de Jong, who signed for his daughter out of Saldenehre (Ger) (Highest Honor), already the dam of three black-type winners including champion 3-year-old Serienholde (Ger) (Soldier Hollow {GB}), at €190,000. The grey filly (lot 162) will head to France for Jean-Pierre Dubois.

There was a small but determined Australian contingent present in Baden-Baden and they will not be going home empty-handed. Justin Bahen is a regular visitor to BBAG and in company with Brad Spicer he was active early on in pursuit of a colt by Sea The Moon (Ger) (lot 48). The duo was delighted to be able to sign for the colt from Stauffenberg Bloodstock out of Aspen Royal (Ger) (Royal Applause {GB}) at €120,000.

"This is my first trip to Germany," Spicer said. "I went to Tattersalls last year and bought a Sea The Moon and a Sea The Stars, both colts, and the Sea The Moon colt just had his first bit of fast work this morning and got rave reviews. We're really happy with the colt so far and this one we just bought was a target colt for us. We had earmarked him and we were always going to go pretty hard on him so it was lovely to secure him. We were watching some of the results and the sale was getting quite hot."

Justin Bahen and Brad Spicer | *Emma Berry*

Cont. from p3

Spicer outlined his long-term plans for his European purchases. "We're particularly looking for staying blood that we can't get in Australia. The pedigrees up here in Germany and Europe are miles in front of the Australians. We are paying a lot of money for these tried horses so I am going to try to buy yearlings up here over the next few years to see if it works. It's a three-year project and we'll buy two or three colts a year, take them home, get them broken in straight away and they will go into the system. They will tell us when they are ready."

He added, "I love Sea The Stars and we've had a few of his horses in Australia who have gone pretty well. Justin and I are mates but I didn't really know he was going to get involved in the horse until we walked in the ring but he said he'd go halves with me. We have quite a few buyers who are keen to get involved in what we are doing so hopefully in a couple of years' time we will have a nice Derby or Cups horse."

Bahen also went to €120,000 for lot 61, a Mastercraftsman (Ire) half-sister to German champion 2-year-old Diamond Dove (Ger) (Dr Fong) from Gestut Westerberg.

Meanwhile, Jamie Lovett and the Australian Bloodstock team made their presence felt through the purchase of the sole yearling from the first crop of Derby winner Harzand (Ire) in the sale. Lot 59, a colt out of the champion filly Djumama (Ire) (Aussie Rules {GB}), was bought for €58,000 and will go to the stable of David Menuisier, who trains the syndicate's Cox Plate hopeful Danceteria (Fr) (Redoute's Choice {Aus}).

Australian Bloodstock signed for another three yearlings, including a Sea The Moon filly (lot 170) at €110,000 and a first-crop daughter of their Melbourne Cup-winning stallion Protectionist (Ger) (lot 90) at €50,000.

Cont. from p4

Joseph O'Brien will take charge of a pair of Protectionist yearlings, including the most expensive of the sire's offerings in the sale (lot 36), the first foal of the unraced Zippity Do Da (Ire) (Makfi {GB}) from the family of Cheveley Park Stud stallion Garswood (GB), who was bought by agent Jurgen Albrecht for €95,000.

Ciaron Maher was also represented at the sale by Stuart Boman of Blandford Bloodstock, who signed for Gestut Auenquelle's Camelot (GB) colt named Albert Hammond (Ger) (lot 40) in the trainer's name at €64,000.

Share this story

SALES TOPPERS

BBAG YEARLING SALE

TOP 10 LOTS

LOT	SIRE | DAM	PRICE (€)
44	**f, Sea The Stars (Ire)–Anna Mia (Ger)** *Consignor: Gestut Brummerhof* *Purchaser: Godolphin*	**820,000**
174	**c, Kingman (GB)–Weltmacht (GB)** *Consignor: Gestut Rottgen* *Purchaser: Godolphin*	**700,000**
179	**f, Lope de Vega (Ire)–Akua-ba (Ire)** *Consignor: Gestut Brummerhof* *Purchaser: Godolphin*	**360,000**
162	**f, Sea The Stars (Ire)–Saldenehre (Ger)** *Consignor: Gestut Wittekindshof* *Purchaser: Agent Jack de Jong*	**190,000**
144	**c, Sea The Moon (Ger)–Maricel (Ger)** *Consignor: Gestut Gorlsdorf* *Purchaser: Godolphin*	**170,000**
93	**c, Wootton Bassett (GB)–Quariana (Ger)** *Consignor: Shiftung Gestut Fahrhof* *Purchaser: RTC GmbH*	**150,000**
58	**f, Soldier Hollow (GB)–Djidda (Ger)** *Consignor: Ronald Rauscher, Agent* *Purchaser: Panorama Bloodstock*	**150,000**

LOPE Y FERNANDEZ

c. 2017 Lope de Vega x Black Dahlia

ARQANA

Round Tower Stakes (Gr.3)
Curragh

Owners ..... Derrick Smith & Mrs John Magnier & Michael Tabor
Trainer ..... Aidan O'Brien
Breeder ..... S.F. Bloodstock LLC

2018 AUGUST YEARLING SALE
Price €900,000
Buyer ..... Michael Vincent Magnier
Vendor ..... Écurie des Monceaux

2ND GUILDSMAN
2018 October Yearling Sale
2019 Breeze Up

NEXT SALE
THE ARC SALE
October 5 - Saint-Cloud

© Agence G / RacingPost

63 **c, Sea The Stars (Ire)–Goiania (GB)** **140,000**
Consignor: Shiftung Gestut Fahrhof
Purchaser: RTC GmbH

62 **f, Adlerflug (Ger)–Enjoy The Life (GB)** **140,000**
Consignor: Gestut Hof Ittlingen
Purchaser: IVA-Alles

152 **c, Free Eagle (Ire)–Paraisa (GB)** **125,000**
Consignor: Shiftung Gestut Fahrhof
Purchaser: K. Allofs u. Shiftung G. Fahrhof

MERSANT INTERNATIONAL, LTD
Worldwide Horse Transporters
Tel: 718.978.8200
www.mersant.com

SPONSORS OF THE FOLLOWING STATS FOR THE:

BBAG YEARLING SALE

SESSION TOTALS	2019	2018
• Number Offered	196	247
• Number Sold	145	158
• Not Sold	51	89
• Clearance Rate	74%	64%
• No. $500K+	2	0
• High Price	€820,000	€280,000
• Gross	€8,200,000	€6,056,500
• Average (% change)	€56,551 (+47.5%)	€38,332

EUROPEAN NEWS

presented by: Destination Europe
www.destinationeuroperacing.com

Moyglare Lynchpin Cosgrove Dies cont. from p1

Moyglare-breds soon began winning big races all around the world, many of them in the stud's livery of 'black, white sleeves, red cap, black star.' Dermot Weld's internationalist outlook perfectly suited the Moyglare philosophy and Moyglare's success was not restricted to Europe's big races. History was made in 1990 when Go And Go (GB) (Be My Guest) became the first (and, to date, only) European-trained winner of a U.S. Triple Crown race by taking the G1 Belmont S. under Mick Kinane. Another milestone was achieved the following year when Additional Risk (Ire) (Persian Bold {Ire}) became the first European-trained winner in Hong Kong by taking the Hong Kong Invitational Bowl at Sha Tin. Yet another notable long-haul triumph was registered in 2002 when Weld sent the Moyglare-bred Media Puzzle (Theatrical {Ire}) to Melbourne to become only the second European-trained winner of the G1 Melbourne Cup, although on this occasion the horse was racing for another of Weld's long-time patrons, Dr Michael Smurfit.

TDN EUROPE WEEKLY SALES INDEX

GOFFS PREMIER YEARLING SALE

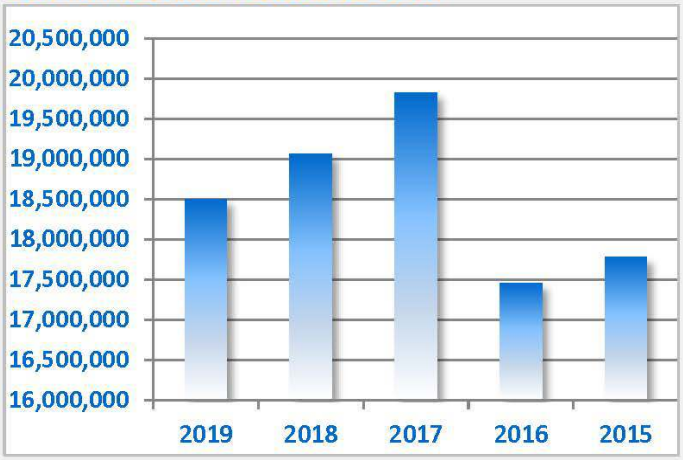

"The Premier Sale continues to grow in stature and support from a wider range of buyers, and it certainly held its own this year with a record top price of £440,000 and a healthy clearance rate. More troubling for the season ahead with many sales yet to come was the drop in trade for the horses on offer at the Silver Sale which followed Goffs UK's flagship auction."
-Emma Berry

YEAR	CAT	RING	SOLD	% W/D	% S/R	% S/C	GROSS	AVE
2019	469	448	398	4.5%	88.9%	84.9%	£ 18,498,000	£ 46,477
2018	501	473	420	5.6%	88.7%	83.8%	£ 19,066,500	£ 45,396
2017	471	443	391	5.9%	88.3%	83.0%	£ 19,822,750	£ 50,698
2016	487	454	396	6.8%	87.2%	81.3%	£ 17,455,000	£ 44,078
2015	511	477	416	6.7%	87.2%	81.4%	£ 17,776,000	£ 42,731

Cont. from p6

Other Moyglare horses to make a mark on the international stage have included Big Shuffle (Super Concorde) and Twilight Agenda (Devil's Bag). The former was trained by Dermot Weld to win the G3 Cork And Orrery S. (now G1 Diamond Jubilee S.) at Royal Ascot in 1987 before being sold to Germany where he became a leading sire at Gestut Auenquelle. The latter was a dual stakes winner in Ireland before being switched to D. Wayne Lukas in the USA, where he finished second in the G1 Breeders' Cup Classic in 1991.

The following year Moyglare Stud enjoyed one of its greatest triumphs when Media Puzzle's half-brother Refuse To Bend (Ire) (Sadler's Wells) became a British Classic winner by taking the G1 2000 Guineas at Newmarket under Pat Smullen. The stud subsequently received a substantial offer for Refuse To Bend from Godolphin, in whose royal blue colours the horse won the G1 Coral-Eclipse S. at Sandown the following year. The stud had previously tasted Classic success in Ireland when Dance Design (Ire) (Sadler's Wells) had landed the G1 Kildangan Stud Irish Oaks at the Curragh in 1996. More recently, the stud's homebred stars have included Casual Conquest (Ire) (Hernando {Fr}) and Free Eagle (Ire) (High Chaparral {Ire}).

Stan Cosgrove and Pat Smullen | *Racing Post*

Pat Smullen, who rode many of Moyglare Stud's best horses over several decades, said on Friday, "Stan, Mr. Cosgrove as I always addressed him, was a great man and very influential in my life and career. He was a pioneer in the veterinary field before I knew him and to speak to him, his knowledge was amazing. As manager of Moyglare Stud, he and Mr. Haefner gave me an opportunity that made my career and until recently his advice and guidance was always welcomed. I will miss him greatly."

Aside from Media Puzzle's Melbourne Cup and Refuse To Bend's Eclipse, great races won by Moyglare-breds racing for other owners have included the 1983 G1 Japan Cup won by Stanerra (Ire) (Guillaume Tell), who earlier in the season had achieved the rare feat of winning two races (the G2 Prince of Wales's S. on the Wednesday and the G2 Hardwicke S. on the Friday, breaking Grundy's seemingly unbeatable 12-furlong track record) at the same Royal Ascot; the 1982 G1 Prix du Jockey Club, G1 Irish Derby, G1 Benson & Hedges Gold Cup (now Juddmonte International S.) and G1 Joe McGrath Champion S. (now Irish Champion S.) won by Assert (Ire) (Be My Guest); and the 1981 G1 Prix du Jockey Club and 1982 Prix Ganay won by Assert's half-brother Bikala (Ire) (Kalamoun {GB}).

Cosgrove remained Moyglare Stud's manager throughout Walter Haefner's life and has continued even into his 90s to play a crucial advisory role at the stud, now owned by Walter Haefner's daughter Eva-Maria Bucher-Haefner.

Fiona Craig, who worked with Cosgrove at Moyglare Stud for 25 years, said, "My abiding memory of Stan is cigar smoke and a lot of laughter. He was a brilliant vet across the board and a fabulous man. He was ahead of his time, in that legion of vets who write the rules that everyone else is now learning from. He was a great storyteller and he had a lovely way with the staff. Above all, Stan's great gift was that he knew what a good horse was."

In addition to his work for Moyglare, Cosgrove served on the board of Goffs, representing the Haefner family, for over 40 years before standing down only two years ago. He was a co-founder of the Racing Academy and Centre for Education, a founding member of the Irish Thoroughbred Breeders' Association and a Steward of the Turf Club.

Stan Cosgrove's funeral will be held at St Peter and Paul's Church in Monasterevin at 11 a.m. on Monday.

TDN APP version 2.5
Available on the App Store
Free Download

Share this story

BATTAASH TO HEAD STRAIGHT TO ABBAYE

Battaash (Ire) | Racing Post

Battaash (Ire) (Dark Angel {Ire}) will bypass the Sept. 15 G1 Derrinstown Stud Flying Five S. at the Curragh and will head straight to the G1 Prix de l'Abbaye at ParisLongchamp in early October. Trained by Charlie Hills, the 5-year-old bested 10 rivals at York when taking the Aug. 23 G1 Nunthorpe S. Victorious in the 2017 renewal of the Abbaye, the gelding's connections are keen to see him regain his crown in Paris before a possible tilt at the Breeders' Cup at Santa Anita in November.

"Battaash is going to go straight to France," said Angus Gold, racing manager to owner Sheikh Hamdan Al Maktoum. "Missing the race in Ireland just gives him a bit more time, and Charles [Hills] is very keen to go to America later in the year. I think giving him a bit of time now before the Abbaye gives him more of a chance of doing that."

Battaash has won 10 of his 19 career starts to date, and has never finished out of the first four.

Share this story

PEPPER TOO HOT IN THE FLAME OF TARA

Unbeaten in two starts entering Friday's G3 Flame of Tara Irish EBF S. at The Curragh, Jon Kelly's **Cayenne Pepper (Ire)** (Australia {GB}) extended that sequence to prompt Classic dreams. Sharp enough to take a seven-furlong maiden on debut at Leopardstown on June 6, the chestnut had followed up at the expense of Ballydoyle's Royal County Down (Ire) (Gleneagles {Ire}) over 100 yards further in the Glenvale Stud Race at Tipperary on July 4. Always content on the front end, the 6-4 favourite gave generously to Shane Foley as **So Wonderful** (War Front) got close a furlong from home and forged on to beat that rival by an authoritative 2 1/2-length margin.

"It's always a bit frightening because she hadn't run since July," commented trainer Jessica Harrington, who now has a third group-winning filly to go to war with alongside Albigna (Ire) (Zoffany {Ire}) and Alpine Star (Ire) (Sea the Moon {Ger}). "We've been waiting for this and it's great that Jon and Sarah [Kelly] are over here as well. She did it the hard way. She stays great and she is so easy and straightforward. She quickened twice into the wind and everything, she was great. She's in the [G1] Fillies' Mile [at Newmarket Oct. 11], which is a possibility. They are all in everywhere, because you never know when one could get sick or lame. You have to keep all the options open, but she seems to go on any ground."

Cayenne Pepper | *Racing Post*

Pedigree Notes

The winning dam, who also has a colt foal by Churchill (Ire), was a bargain Shadwell cast-off at just £8,500 at the 2015 Tattersalls Ireland Ascot November Mixed Sale. Her dam Saleela (Nureyev) is a half-sister to the great Urban Sea (Miswaki), the brilliant G1 2000 Guineas-winning sire King's Best and the G3 Prix de Flore scorer Allez Les Trois (Riverman). The latter was herself responsible for the G1 Prix du Jockey Club-winning sire Anabaa Blue (GB) (Anabaa) and the dams of the G1 Prix Jacques le Marois and G1 Prix Jean Prat-winning sire Tamayuz (GB) (Nayef), as well as Godolphin's upwardly-mobile Impulsif (GB) (New Approach {Ire}) who captured the recent G3 Prix Messidor.

Interestingly, this family also features the runner-up So Wonderful, who is a daughter of the G1 Epsom, Irish and Yorkshire Oaks-placed Wonder of Wonders (Kingmambo) who is in turn a half to Sparrow (Ire) (Oasis Dream {GB}), dam of this year's G3 Chester Vase winner Sir Dragonet (Ire) (Camelot {GB}). It also includes the third-placed A New Dawn (Ire) (Zoffany {Ire}), who is out of a half to the card's G3 Snow Fairy Fillies S. winner Goddess (Camelot {GB}). Wonder of Wonders's dam All Too Beautiful (Ire) (Sadler's Wells) was like her daughter also second in the Epsom Oaks and is a half to Melikah (Ire) (Lammtarra), third in the same Epsom Classic. Melikah is the third dam of last year's Epsom Derby hero Masar (Ire) (New Approach {Ire}), so this offshoot from a true Epsom family could also be making her mark there next June.

Cont. from p8

Friday, Curragh, Ireland
FLAME OF TARA IRISH EBF S.-G3, €80,000, Curragh, 8-30, 2yo, 8fT, 1:39.39, g/y.
1--**CAYENNE PEPPER (IRE), 126, f, 2, by Australia (GB)**
1st Dam: Muwakaba, by Elusive Quality
2nd Dam: Saleela, by Nureyev
3rd Dam: Allegretta (GB), by Lombard (Ger)
1ST BLACK-TYPE WIN; **1ST GROUP WIN**. (195,000gns Wlg '17 TATFOA). O-Jon Kelly; B-GHS Bloodstock & JC Bloodstock (IRE); T-Jessica Harrington; J-Shane Foley. €47,200. Lifetime Record: 3-3-0-0, $74,954. **Werk Nick Rating: D+. Click for the eNicks report & 5-cross pedigree**.
2--**So Wonderful**, 126, f, 2, War Front--Wonder of Wonders, by Kingmambo. O-Michael Tabor, Derrick Smith & Susan Magnier; B-Orpendale, Chelston & Wynatt (KY); T-Aidan O'Brien. €16,000.
3--**A New Dawn (Ire)**, 126, f, 2, Zoffany (Ire)--Simply A Star (Ire), by Giant's Causeway. O-Susan Magnier, Michael Tabor & Derrick Smith; B-Coolmore (IRE); T-Joseph O'Brien. €8,000.
Margins: 2HF, 2 3/4, 3HF. Odds: 1.50, 3.50, 12.00.
Also Ran: Brook On Fifth (Ire), Azila (Fr), Lougher (Ire).
Scratched: Auxilia (Ire). **Click for the Racing Post result or the free Equineline.com catalogue-style pedigree. Video, sponsored by Fasig-Tipton**.

The Flame of Tara 1-2-3, as well as same card's Snow Fairy Fillies' S. winner Goddess, are remarkably all connected to the great Urban Sea, pictured after her 1993 G1 Prix de l'Arc de Triomphe win | *Racing Post*

BOOKMARK
http://www.thoroughbreddailynews.com/getLatest.php
to download the latest edition of the TDN each day.

FERNANDEZ STARS IN THE ROUND TOWER

Unbowed by two bruising encounters with his generation's leader Pinatubo (Ire) (Shamardal), 'TDN Rising Star' **Lope Y Fernandez (Ire)** (Lope de Vega {Ire}) was in a class of his own at six furlongs for the first time in Friday's G3 Round Tower S. at The Curragh. After a striking debut win over seven here on June 7, Derrick Smith's colour-bearer had been 3 1/4 lengths behind that Godolphin luminary when runner-up in the June 22 Listed Chesham S. at Royal Ascot and 10 lengths adrift when third in the G2 Vintage S. at Goodwood on July 30. Settled just off the pace set by stablemate **Fort Myers** (War Front) early, the 11-8 favourite was sent to the front with two furlongs to race and quickly had matters in hand. Possibly idling in the clear late on, he hit the line with 1 1/2 lengths to spare over **Guildsman (Fr)** (Wootton Bassett {GB}), who denied Fort Myers by a short head.

"He was impressive on his debut and ran very well behind a good horse in the Chesham, then he didn't fire at Goodwood and it wasn't his true running, I don't know why--maybe he didn't like running downhill on quick ground," Ryan Moore said. "It was very smooth throughout this race and I always felt like the winner. He's a nice horse and he'll be a 3-year-old for sure."

Lope Y Fernandez | *Racing Post*

Pedigree Notes

Lope Y Fernandez's dam Black Dahlia (GB) (Dansili {GB}), who was listed-placed on the Polytrack, produced as her first foal the multiple listed-placed Al Hayyah (Ire) by Lope de Vega and in 2016 the G2 Vintage S. winner Dark Vision (Ire) (Dream Ahead). Out of the listed scorer South Rock (GB) (Rock City {Ire}) from the family of the G3 Firth of Clyde S. winner Majestic Dubawi (GB) (Dubawi {Ire}) and dual G1 Lockinge S.-winning sire Soviet Line (Ire) (Soviet Star), she has a yearling full-brother to the winner.

Friday, Curragh, Ireland
ROUND TOWER S.-G3, €60,000, Curragh, 8-30, 2yo, 6fT, 1:12.76, g/y.

1--**LOPE Y FERNANDEZ (IRE), 129, c, 2, by Lope de Vega (Ire)**
1st Dam: Black Dahlia (GB) (SP-Eng), by Dansili (GB)
2nd Dam: South Rock (GB), by Rock City (Ire)
3rd Dam: South Shore, by Caerleon
'TDN Rising Star' **1ST BLACK-TYPE WIN**; **1ST GROUP WIN**. (€900,000 Ylg '18 ARAUG). O-Derrick Smith, Susan Magnier & Michael Tabor; B-SF Bloodstock LLC (IRE); T-Aidan O'Brien; J-Ryan Moore. €35,400. Lifetime Record: GSP-Eng, 4-2-1-1, $102,251. *Full to Al Hayyah (Ire), MSP-Fr, $119,514; and ½ to Dark Vision (Ire) (Dream Ahead), GSW-Eng, $184,829. **Click for the eNicks report & 5-cross pedigree**. **Werk Nick Rating: A+++ *Triple Plus***.

2--**Guildsman (Fr)**, 129, c, 2, Wootton Bassett (GB)--Dardiza (Ire), by Street Cry (Ire). (€67,000 Ylg '18 AROYRG; €125,000 2yo '19 ARQMA). O-Qatar Racing Ltd; B-SCEA Haras de Saint Pair (FR); T-Archie Watson. €12,000.

3--**Fort Myers**, 129, c, 2, War Front--Marvellous (Ire), by Galileo (Ire). O-Michael Tabor, Derrick Smith & Susan Magnier; B-Orpendale, Chelston & Wynatt (KY); T-Aidan O'Brien. €6,000.

IRT **Thanks for flying IRT.** Phone +1 630 377 2300

Margins: 1HF, NO, HF. Odds: 1.35, 5.00, 6.00.
Also Ran: Zarzyni (Ire), Ventura Lightning (Fr), Brunelle (Ire), Prince of Naples (Ire), Mount Fuji (Ire), Cool Vixen (Ire), Air Force Jet (GB), Arranmore (GB), Back to Brussels (Ire). Scratched: Johan Zoffani (Ire), Celtic Beauty (Ire). **Click for the Racing Post result or the free Equineline.com catalogue-style pedigree**. **Video, sponsored by Fasig-Tipton**.

GODDESS CONTINUES ON THE MARCH

Putting last year's woes behind her, Susan Magnier and John Sikura's 'TDN Rising Star' **Goddess** (Camelot {GB}) carried on her recent momentum with a career-best success in Friday's G3 Snow Fairy Fillies S. at The Curragh. Gradually built up by Aidan O'Brien in 2019, the granddaughter of Urban Sea (Miswaki) had registered a first black-type win in Gowran Park's Listed Hurry Harriet S. over an extended nine furlongs on Aug. 14 and traded as the 4-1 co-favourite under Ryan Moore. Positioned towards the rear throughout the early stages, the bay crept up the fence passing halfway and when angled out overhauled the long-time leader **Credenza (Ire)** (Galileo {Ire}) a furlong from home en route to a half-length verdict over that stablemate.

"She has definitely come forward with every run this year and won nicely at Gowran last time," Moore said. "From the filly I rode here a month ago, she has improved again and, hopefully, she'll make her mark in a higher grade.

"She quickened up well to lead and the second is probably not a bad filly either."

Goddess, who earned her Rising Star tag when winning by 10 lengths in a maiden at Leopardstown last July, had gone off the radar after subsequently finishing last of six in the G3 Silver Flash S. there a fortnight later. On her third start back she was runner-up in the G2 Kilboy Estate S. over this course and distance July 21 and had traded at 14-1 when taking the Hurry Harriet, so her resurgence has not been entirely expected.

Pedigree Notes

Regardless of whether she can climb higher, the daughter of Cherry Hinton (GB) (Green Desert), who was runner-up in the 2007 G3 Blue Wind S., has placed herself in elite company by potential broodmare standards. From the same incredible dynasty as the G3 Flame of Tara S. one-two-three Cayenne Pepper (Ire) (Australia {GB}), So Wonderful (War Front) and A New Dawn (Ire) (Zoffany {Ire}), she is a full-sister to Ballydoyle's GI Belmont Oaks Invitational winner Athena (Ire) and a half to the G1 Irish Oaks and G2 Ribblesdale S. heroine Bracelet (Ire) and G2 Rockfel S. winner Wading (Ire) (Montjeu {Ire}). The latter was responsible for last year's Rockfel winner Just Wonderful (Dansili {GB}).

Urban Sea's legendary status does not need re-telling, but the Arc-winning dam of the illustrious Galileo (Ire) and Sea the Stars (Ire) and ancestress of Masar (Ire) (New Approach {Ire}) has a few descendants in action at Coolmore. They include the dual Classic-placed Wonder of Wonders (Kingmambo), Sparrow (Ire) (Oasis Dream {GB}) and All for Glory (Giant's Causeway), as well as Cherry Hinton whose yearling and foal fillies are by American Pharoah and who was bred to Justify for 2020.

Goddess | *Racing Post*

Friday, The Curragh, Ireland

SNOW FAIRY FILLIES S.-G3, €65,000, Curragh, 8-30, 3yo/up, f/m, 9fT, 1:53.18, gd.

1--**GODDESS, 126, f, 3, by Camelot (GB)**

1st Dam: Cherry Hinton (GB) (GSW-Ire), by Green Desert

2nd Dam: Urban Sea, by Miswaki

3rd Dam: Allegretta (GB), by Lombard (Ger)

'TDN Rising Star' **1ST GROUP WIN.** O-Mrs John Magnier & John G Sikura; B-Orpendale & Chelston (KY); T-Aidan O'Brien; J-Ryan Moore. €38,350. Lifetime Record: 8-3-1-1, $121,942. *Full to Athena (Ire), GISW-US, G1SP-Ire & SP-Eng, $608,749, & 1/2 to Bracelet (Ire) (Montjeu {Ire}), G1SW-Ire & GSW-Eng, $549,707, & Wading (Ire) (Montjeu {Ire})-GSW-Eng. **Werk Nick Rating: A+. Click for the eNicks report & 5-cross pedigree**.

IRT **Thanks for flying IRT.** Phone +1 630 377 2300

2--**Credenza (Ire)**, 126, f, 3, Galileo (Ire)--Bye Bye Birdie (Ire), by Oasis Dream (GB). O-Mrs John Magnier & Michael Tabor & Derrick Smith; B-Bye Bye Birdie Syndicate (IRE); T-Aidan O'Brien. €12,350.

3--**Trethias (GB)**, 126, f, 3, Invincible Spirit (Ire)--Evita (GB), by Selkirk. (400,000gns Ylg '17 TATOCT). O-Stonethorn Stud Farms Limited; B-Watership Down Stud (GB); T-J Harrington. €5,850.

Margins: HF, 1 1/4, 1. Odds: 4.00, 33.00, 4.00.

Also Ran: Fresnel (GB), Simply Beautiful (Ire), Harriet's Force (Ire), Solage (GB), Viadera (GB), Mia Maria (Ire), Snapraeceps (Ire), Dean Street Doll (Ire), Annie Fior (Ire). **Click for the Racing Post result or the free Equineline.com catalogue-style pedigree. Video, sponsored by Fasig-Tipton**.

SOLARIO THRILLER HEADLINES SATURDAY ACTION

This time last year, Too Darn Hot (GB) (Dubawi {Ire}) was rushing to the top of the 2-year-old charts in Sandown's G3 Solario S. and while 12 months on it is unlikely we will see the performance of another division leader, the latest renewal of the time-honoured staging post is a typically intriguing affair. Clive Cox pitches **Positive (GB)** (Dutch Art {GB}) back into action after his five-length second to Pinatubo (Ire) (Shamardal) in the G2 Vintage S. at Goodwood on July 30. A day on from the G3 Round Tower S. success of the third-placed Lope Y Fernandez (Ire) (Lope de Vega {Ire}), who was a further five lengths behind at the Sussex venue, Alan Spence's relative bargain-buy at 55,000gns looks a tough nut to crack in the seven-furlong feature.

"We were thrilled with his run in the Vintage and we've been very pleased with him since," Cox said. "The Vintage was a step we were happy to take and he justified that step. I'd like to think he has taken another step forward since and we're looking forward to running him. There are some promising horses in the race on Saturday, but we're hopeful. He is certainly a horse we're excited about for the future."

Pinatubo's trainer Charlie Appleby saddles **Al Suhail (GB)** (Dubawi {Ire}), a son of the dual Classic-placed Shirocco Star (GB) (Shirocco {Ger}) and therefore a half-brother to Telecaster (GB) (New Approach {Ire}) who tended to over-race in his dam's style when scoring by four lengths over this trip at Yarmouth Aug. 15. "Al Suhail progressed nicely from his first run to his second run and he was quite impressive at Yarmouth," he said. "He's a horse with a lot of natural pace and we think he's ready to step up to the next level. He's run over a straight seven furlongs twice so far, but we think the turning seven and the stiff finish at Sandown will suit him. You've obviously got to have a lot of respect for the favourite and there are a few other unexposed horses in there."

Fourth and beaten over 13 lengths in the Vintage was Rob Ferguson's 'TDN Rising Star' **Visinari (Fr)** (Dark Angel {Ire}), who was also third in the G2 July S. over six furlongs at Newmarket July 11. "We're obviously taking on a horse that finished quite a long way in front of us at Goodwood, but we're not going to run away from one horse," trainer Mark Johnston commented. "Conditions are right and we'll see how he performs."

John Gosden is seeking to equal Sir Henry Cecil's record of six wins in this with the Aug. 7 Kempton winner **Eshaasy (GB)** (Oasis Dream {GB}) and Shadwell's racing manager Angus Gold said, "He's a work in progress and I can't tell you he's going to win on Saturday, but we hope he's a nice horse for the future."

Earlier on the card, Sir Michael Stoute is looking for a record seventh success in the G3 Atalanta S. with 'TDN Rising Star' **Jubiloso (GB)** (Shamardal), who was third in the G1 Coronation S. over this mile trip at Royal Ascot June 21 and in the G3 Oak Tree S. over seven furlongs at Goodwood last time Aug. 2.

Duneflower besting Look Around in the Valiant S. | *Racing Post*

Solario Preview cont.

Possibly unfortunate on the latter occasion, Khalid Abdullah's relative of Frankel (GB) has received a boost via the exploits of the second Perfection (GB) (Dutch Art {GB}) and fifth Royal Intervention (Ire) (Exceed and Excel {Aus}). Teddy Grimthorpe said, "She was a bit unlucky at Goodwood. She got struck into and things just didn't happen for her on the day, but that's racing. She's been in good form since and physically she's done well, so we have to be hopeful."

If there is a chink in Jubiloso's armour, it could be found out by Princess Haya of Jordan's **Duneflower (Ire)** (Dubawi {Ire}) who beat the re-opposing **Look Around (GB)** (Kingman {GB}) in the Listed Valiant S. at Ascot July 26. At Chantilly, the five-furlong G3 Prix d'Arenberg sees just two home-trained fillies attempt to ward off six from Britain including Godolphin's 'TDN Rising Star' **Divine Spirit (GB)** (Kingman {GB}) who drops back in trip after finishing fifth in the July 12 G2 Duchess of Cambridge S. at Newmarket. "We feel that the drop back to five furlongs will see Divine Spirit back to her best," Charlie Appleby said. "Six furlongs stretched her last time, whereas the ground was too soft for her at Royal Ascot."

Godolphin are also represented in Baden-Baden's G3 Zukunfts-Rennen with the July 14 Listed Listed Prix Roland de Chambure winner **Well of Wisdom (GB)** (Oasis Dream {GB}) who was four-lengths second to the subsequent G1 Prix Morny winner Earthlight (Ire) (Shamardal) in the six-furlong G3 Prix de Cabourg at Deauville July 28. Charlie Appleby commented, "Well of Wisdom has some rock-solid form to his name, especially with Earthlight going on to win at Group 1 level. The step back up to seven furlongs is going to suit and he heads to Germany with a strong chance of winning a group race." Interestingly, one of the chief German-trained protagonists **Alson (Ger)** (Areion {Ger}) was also adrift of Earthlight in a Deauville conditions event July 2 and has since won at Clairefontaine Aug. 9. Like the leading candidate for honours in the fixture's feature G2 T Von Zastrow Stutenpreis, the G1 Preis der Diana third **Durance (Ger)** (Champs Elysees {GB}), he is one who has spent some of his formative period racing in France.

Share this story

TDN @thetdn THOROUGHBRED DAILY NEWS
Follow the TDN staff on Twitter
Thoroughbred Daily News

@garykingTDN @kelseynrileyTDN @collingsberry
@DaithiHarvey @EquinealTDN @HLAndersonTDN

FIRST-SEASON SIRES WITH RUNNERS

Saturday, August 31:

UNITED KINGDOM

American Pharoah (Pioneerof the Nile), Ashford Stud
162 foals of racing age/9 winners/2 black-type winners
19:45-CHELMSFORD CITY, 8f, SAQQARA KING
$200,000 Keeneland Association September Yearling Sale 2018

Anjaal (GB) (Bahamian Bounty {GB}), Rathasker Stud
149 foals of racing age/11 winners/0 black-type winners
15:20-CHESTER, 6f, ELPHEBA (Ire)
£25,000 Goffs UK Premier & Silver Yearling Sale 2018
16:10-SANDOWN PARK, 7f, MAC MCCARTHY (Ire)
£15,000 Goffs UK Premier & Silver Yearling Sale 2018

Cable Bay (Ire) (Invincible Spirit {Ire}), Highclere Stud
114 foals of racing age/15 winners/1 black-type winner
15:20-CHESTER, 6f, GLAMOROUS ANNA (GB)
17:30-LINGFIELD PARK, 6f, WA'AD (GB)
£6,000 Goffs UK Premier & Silver Yearling Sale 2018

Gleneagles (Ire) (Galileo {Ire}), Coolmore Stud
110 foals of racing age/10 winners/2 black-type winners
14:40-BEVERLEY, 7.5f, FREYJA (Ire)
37,000gns Tattersalls December Yearlings Sale 2018

Golden Horn (GB) (Cape Cross {Ire}), Dalham Hall Stud
98 foals of racing age/2 winners/1 black-type winner
20:15-CHELMSFORD CITY, 8f, TRUMPET MAN (GB)

Gutaifan (Ire) (Dark Angel {Ire}), Yeomanstown Stud
166 foals of racing age/21 winners/0 black-type winners
18:15-CHELMSFORD CITY, 6f, FUWAYRIT (Ire)
€32,000 Arqana December Breeding Stock Sale 2017; €16,000 Arqana Deauville V2 Yearlings 2018; €20,000 RNA Arqana May 2yo Breeze Up Sale 2019
18:45-CHELMSFORD CITY, 6f, HARD NUT (Ire)
€13,000 RNA Goffs November Foals Sale 2017; €4,500 Goffs Sportsman's Yearling Sale 2018; 22,000gns Tattersalls Guineas Breeze-Up & HIT Sale 2019
17:30-LINGFIELD PARK, 6f, MISS THOUGHTFUL (GB)
8,000gns Tattersalls October Yearling Sale 2018 - Book 2
18:15-CHELMSFORD CITY, 6f, VINTAGE POLLY (Ire)
€58,000 Tattersalls Ireland Flat Breeding Stock Sale 2017; 45,000gns Tattersalls October Yearling Sale 2018 - Book 2
16:55-LINGFIELD PARK, 8f, WEBUYANYHORSE (GB)
€40,000 Goffs Orby Yearling Sale 2018

First Season Sires cont.

Intrinsic (GB) (Oasis Dream {GB}), Hedgeholme Stud
24 foals of racing age/0 winners/0 black-type winners
18:15-CHELMSFORD CITY, 6f, KAYAT (GB)
20,000gns Tattersalls December Foal Sale 2017

Ivawood (Ire) (Zebedee {GB}), Coolmore Stud
100 foals of racing age/10 winners/0 black-type winners
16:55-LINGFIELD PARK, 8f, MAJESTYK FIRE (Ire)
3,000gns RNA Tattersalls December Foal Sale 2017; €1,000 Tattersalls Ireland September Yearlings 2018; £3,500 Tattersalls Ireland Ascot 2yo Breeze Up Sale 2019
16:10-SANDOWN PARK, 7f, SWINLEY FOREST (Ire)
38,000gns Tattersalls October Yearling Sale 2018 - Book 2

Night of Thunder (Ire) (Dubawi {Ire}), Dalham Hall Stud
108 foals of racing age/15 winners/2 black-type winners
19:45-CHELMSFORD CITY, 8f, WILD THUNDER (Ire)
€40,000 Goffs November Foals Sale 2017; €105,000 Goffs Orby Yearling Sale 2018

Outstrip (GB) (Exceed And Excel {Aus}), Dalham Hall Stud
106 foals of racing age/8 winners/1 black-type winner
16:55-LINGFIELD PARK, 8f, BERMUDA SCHWARTZ (GB)
32,000gns Tattersalls December Foal Sale 2017; £38,000 Goffs UK Premier & Silver Yearling Sale 2018
15:20-CHESTER, 6f, KNOW NO LIMITS (Ire)
€35,000 Tattersalls Ireland September Yearlings 2018

Shooting To Win (Aus) (Northern Meteor {Aus}), Kildangan Stud
26 foals of racing age/0 winners/0 black-type winners
17:30-LINGFIELD PARK, 6f, GREAT AIM (Ire)
7,000gns Tattersalls October Yearling Sale 2018 - Book 4

FRANCE

Anjaal (GB) (Bahamian Bounty {GB}), Rathasker Stud
149 foals of racing age/11 winners/0 black-type winners
1-DAX, 1200m, GRILO (Ire)
€24,000 Goffs November Foals Sale 2017; £10,000 RNA Goffs UK Premier & Silver Yearling Sale 2018; 2,500gns Tattersalls Guineas Breeze-Up & HIT Sale 2019

Cable Bay (Ire) (Invincible Spirit {Ire}), Highclere Stud
114 foals of racing age/15 winners/1 black-type winner
7-CRAON, 1350m, AFFICIONADO (Fr)

Gleneagles (Ire) (Galileo {Ire}), Coolmore Stud
110 foals of racing age/10 winners/2 black-type winners
2-CRAON, 60K PRIX ETALONS HARAS DE MONTFORT PREAUX (CRITERIUM DE L'OUEST)1650m, CURLEW (Fr)

Hot Streak (Ire) (Iffraaj {GB}), Tweenhills Stud
79 foals of racing age/8 winners/1 black-type winner
6-CHANTILLY, 80K GIII PRIX D'ARENBERG1000m, FLAMING PRINCESS (Ire)
€24,000 RNA Goffs November Foals Sale 2017; £20,000 Tattersalls Ireland Ascot Sept. Yearling Sale 2018; £60,000 Tattersalls Ireland Ascot 2yo Breeze Up Sale 2019

Ivawood (Ire) (Zebedee {GB}), Coolmore Stud
100 foals of racing age/10 winners/0 black-type winners
2-DAX, 1400m, CHARES (Ger)
€32,000 RNA Arqana Deauville August Yearling 2018

Machucambo (Fr) (Anabaa Blue {GB}), Haras de la Croix Sonnet
9 foals of racing age/1 winner/0 black-type winners
2-CRAON, 60K PRIX ETALONS HARAS DE MONTFORT PREAUX (CRITERIUM DE L'OUEST)1650m, MUCHO MACHO (Fr)

Sidestep (Aus) (Exceed And Excel {Aus}), exported
70 foals of racing age/6 winners/1 black-type winner
4-CHANTILLY, 1200m, LINDY LOU (Fr)

Gutaifan has a busy day on Saturday with five runners

BRITAIN

Destination Europe
www.destinationeuroperacing.com

KINGMAN COLT EARNS RISING STARDOM AT SANDOWN

Sheikh Hamdan bin Mohammed Al Maktoum's **Palace Pier (GB)** (Kingman {GB}), who was knocked down for 600,000gns as a Tattersalls October Book 1 yearling last year, went postward for Friday's Betway British EBF Maiden S. at Sandown as the crowd's 11-8 choice and duly obliged favourite backers with a dominant performance to secure '**TDN Rising Star**' status on debut. The bay was well away to race in a handy third along the fence from the outset of a contest annexed by MGSW sire Time Test (GB) (Dubawi {Ire}) in 2014.

Palace Pier Becomes Rising Star cont.

Nudged along approaching the quarter-mile marker, he quickened in taking fashion to seize control with 1 1/2 furlongs remaining and surged clear under mild coaxing in the closing stages to easily outclass **Mascat (GB)** (Zoffany {Ire}) by an impressive 3 3/4 lengths.

"I'd not sat on him before, but I'd had good reports from Rab [Havlin] and his judgement was right," said man-of-the-moment Frankie Dettori. "They have to be above average to win first time out up the hill here at Sandown and he is above average. We've got all those big end-of-year races still to come and then we'll see how good he is."

Palace Pier is the third foal and second winner produced by an unraced half to G2 Dante S.-winning G1 Criterium International placegetter Bonfire (GB) (Manduro {Ger}) and MGSW GI Beverly D. S. third Joviality (GB) (Cape Cross {Ire}). He is kin to a yearling colt by Camelot (GB) and a 2019 colt by Highland Reel (Ire).

Share this story

FIND US ON FACEBOOK
www.facebook.com/thoroughbreddailynews

HAGYARD
Equine Medical Institute
hagyard.com • (859) 255-8741

NEW TDN RISING STAR

3rd-Sandown, £7,400, Mdn, 8-30, 2yo, 7fT, 1:30.36, g/f.
PALACE PIER (GB), c, 2, by Kingman (GB)
1st Dam: Beach Frolic (GB), by Nayef
2nd Dam: Night Frolic (GB), by Night Shift
3rd Dam: Miss d'Ouilly (Fr), by Bikala (Ire)
1ST-TIME STARTER. Sales history: 600,000gns Ylg '18 TATOCT. Lifetime Record: 1-1-0-0, $5,832. O-Sheikh Hamdan bin Mohammed Al Maktoum; B-Highclere Stud & Floors Farming (GB); T-John Gosden.

Click for the Racing Post result or the free Equineline.com catalogue-style pedigree. Video, sponsored by Fasig-Tipton.

Want to send a "**LETTER TO THE EDITOR**" of the Thoroughbred Daily News?

Send an e-mail to: **editor@thetdn.com**

Palace Pier becomes a 'TDN Rising Star' the day after the passing of his co-breeder the Duke of Roxburghe. | Racing Post

3rd-Thirsk, £10,000, Cond, 8-30, 2yo, f, 7f 218yT, 1:42.92, g/s. **DIVINA GLORIA (FR) (f, 2, Dabirsim {Fr}--Amouage {Ger}, by Tiger Hill {Ire})** was a shade slow into stride and required cajoling to remain in contention through the early stages of this unveiling. Making headway under pressure once into the straight, the 4-1 chance bounded to the fore approaching the final furlong and was ridden out in the closing stages to assert by a length from Golden Lips (Ire) (Golden Horn {GB}). She becomes the seventh winner from eight runners produced by a daughter of the stakes-placed Azzura (Ger) (Platini {Ger}) and the bay is a half-sister to MSW G2 German 2000 Guineas third Acadius (Ger) (Lord of England {Ger), Listed Prix de la Seine victress Amarena (Fr) (Soldier Hollow {GB}) and a yearling colt by Rio de la Plata. Sales history: €100,000 Wlg '17 ARQDE; 230,000gns Ylg '18 TATOCT. Lifetime Record: 1-1-0-0, $7,881. **Video, sponsored by Fasig-Tipton**.
1ST-TIME STARTER. O-Sheikh Mohammed Obaid Al Maktoum; B-SARL Ecurie Jean Louis Bouchard (FR); T-Kevin Ryan.

5th-Newcastle, £14,000, Novice, 8-30, 2yo, 7f 14y (AWT), 1:28.50, st/sl.
CAPE PALACE (GB) (c, 2, Golden Horn {GB}--Mia Diletta {GB} {MSW & GSP-Ity, $145,734}, by Selkirk), sent off the 4-11 favourite on this debut, travelled strongly behind the leader King Carney (GB) (Australia {GB}) throughout the early stages. Sent past that rival passing the two-furlong pole, the homebred opened up to win impressively by eight lengths. On a day that the stable also introduced a TDN Rising Star under the same ownership in Palace Pier (GB) (Kingman {GB}), the winner is a son of a dual listed winner and G3 Premio Dormello third who has also produced the listed-placed Mia Eccellenza (GB) (Exceed and Excel {Aus}) and the G3 Premio Parioli (Italian 2000 Guineas) scorer Poeta Diletto (GB) (Poet's Voice {GB}), Hwt. 3yo-Ity at 7-9 1/2f, MGSW-Ity, $260,934. A half-sister to another Italian Classic winner in the G3 Premio Regina Elena heroine Mi Raccomando (GB) also by Poet's Voice, she has a yearling colt by Oasis Dream (GB) bought by Shadwell for 85,000gns at the Tattersalls December Foal Sale and a 2019 full-sister to the winner. Lifetime Record: 1-1-0-0, $11,033. **Video, sponsored by Fasig-Tipton**.
O-Sheikh Hamdan bin Mohammed Al Maktoum; B-Scuderia Blue Berry SRL (GB); T-John Gosden.

2nd-Hamilton, £6,400, Novice, 8-30, 2yo, 8f 68yT, 1:53.15, hy. **GRAND ROCK (IRE) (c, 2, Acclamation {GB}--Miss Gibraltar {GB}, by Rock of Gibraltar {Ire})**, who was well beaten when fourth on debut over six furlongs on good-to-firm ground at Haydock on July 4, travelled with ease several lengths off the speed duel. Moving past Flylikeaneagle (Ire) (Free Eagle {Ire}) approaching the furlong pole, the 7-2 second favourite stayed on to score by 3 1/2 lengths. The dam, who produced the G3 Queen Elizabeth S. winner Jaameh (Ire) (Iffraaj {GB}), GSW-Aus, $435,590, is a granddaughter of Meon Valley's Colorsnap (GB) (Shirley Heights {GB}), who threw the triple Group 1-placed Mona Lisa (GB) (Giant's Causeway). Sales history: €150,000 Wlg '17 GOFNOV; £150,000 Ylg '18 GOUKPR. Lifetime Record: 2-1-0-0, $5,648. **Video, sponsored by Fasig-Tipton**.
O-Mr Hussain Alabbas Lootah; B-Peter & Hugh McCutcheon (IRE); T-William Haggas.

ADDITIONAL MAIDEN WINNERS:

Overpriced Mixer (GB), c, 2, **Harbour Watch (Ire)**--Chincoteague (Ire), by Daylami (Ire). Thirsk, 8-30, 7f 218yT, 1:44.43. B-Glebe Farm Stud (GB). *7,000gns Ylg '18 TAOCT.

Berkshire Savvy (GB), c, 2, **Mukhadram (GB)**--Zubova (GB), by Dubawi (Ire). Wolverhampton, 8-30, 7f 36y (AWT), 1:29.68. B-Mr J. M. Duggan & Mr T. P. Duggan (GB). *3,500gns Wlg '17 TATFOA; 18,000gns Ylg '18 TAOCT.

Monsieur Lambrays (GB), g, 3, **Champs Elysees (GB)**--Windermere Island (GB), by Cadeaux Genereux (GB). Wolverhampton, 8-30, 12f 51y (AWT), 1:42.32. B-Glebe Stud (GB). *27,000gns Ylg '17 TAOCT.

Wise Ruler (GB), g, 3, **Dawn Approach (Ire)**--Bint Almukhtar (Ire), by Halling. Newcastle, 8-30, 10f 42y (AWT), 2:12.80. B-Sheikh Mohammed Obaid Al Maktoum (GB).

IRELAND

Destination Europe
www.destinationeuroperacing.com

MOGUL A NEW RISING STAR AT CURRAGH

Building on an easy introduction at Gowran, **Mogul (GB)** (Galileo {Ire})--who had caused such a stir as the second-highest priced yearling at Tattersalls October Book 1, was in dominant mood at The Curragh Friday. Well-supported into 8-13 for the Irish Stallion Farms EBF Maiden over a mile, the April-foaled full-brother to Japan (GB) was sharply into stride and led from the outset. Sent through the gears from three out, the bay was safely clear late and stayed on powerfully to score by 3 1/4 lengths from Shekhem (Ire) (Zoffany {Ire}). This was the race won by Saxon Warrior (Jpn) (Deep Impact {Jpn}) in 2017 and in which the stable had won for the last five years, so there is abundant promise that he can also make his mark at the highest level as he goes up in trip. Leaving behind his debut effort when 5 1/2-lengths second to the subsequent G2 Futurity S. third Geometrical (Ire) (Dawn Approach {Ire}) as the 5-4 favourite over this trip at Gowran on Aug. 14, he has achieved smart form before either of his high-class full-siblings Japan and Secret Gesture (GB) had raced at the same stage as juveniles.

Mogul Earns Rising Star - cont.

"He obviously has a great pedigree, he's a big strong boy and he's a lovely horse," commented Aidan O'Brien, whose debutante Noble Prize (Ire) (Galileo {Ire}), a full-brother to Highland Reel (Ire), was never a factor and finished ninth. "He travelled and was very smooth through the whole race. I was very happy with him."

Mogul was becoming the sixth winner out of the Listed Pontefract Castle S. runner-up Shastye (Ire) (Danehill), herself a half-sister to the Arc hero Sagamix (Fr) (Linamix {Fr}) and fellow sire Sagacity (Fr) (Highest Honor {Fr}). Japan has established himself as her best over the past two months when winning the G1 Grand Prix de Paris and G1 Juddmonte International, G1SW-Fr & GSW-Ire, $1,599,299. The aforementioned G2 Middleton S. winner Secret Gesture was runner-up in the 2013 G1 Epsom Oaks and G1 Preis Der Diana and was disqualified from first place in the 2015 GI Beverly D. S., GSW & MG1SP-Eng, G1SP-Fr & Ger, GISP-US, $746,427, while Shastye's other notable Galileo was this stable's Sir Isaac Newton (GB), who cost 3.6 million gns at Tattersalls. He took the G3 International S. and Listed Wolferton S. and was fourth in the Juddmonte International and the G1 King George VI and Queen Elizabeth S., GSW-Ire, SW-Eng & GSP-Aus, $403,231.

Their half-siblings include the smart Australian runner Maurus (GB) (Medicean {GB}), SW & MGSP-Aus, $403,286. Shastye's filly foal is also by Galileo.

Share this story

Friday's Result:

HAGYARD
Equine Medical Institute
hagyard.com • (859) 255-8741

NEW TDN RISING STAR

1st-Curragh, €17,500, Mdn, 8-30, 2yo, 8fT, 1:40.85, g/y.
MOGUL (GB), c, 2, by Galileo (Ire)
1st Dam: Shastye (Ire) (SP-Eng), by Danehill
2nd Dam: Saganeca, by Sagace (Fr)
3rd Dam: Haglette, by Hagley
Sales history: 3,400,000gns Ylg '18 TATOCT. Lifetime Record: 2-1-1-0, $14,961. O-Michael Tabor, Derrick Smith & Susan Magnier; B-Newsells Park Stud (GB); T-Aidan O'Brien. **Click for the Racing Post result or the free Equineline.com catalogue-style pedigree. Video, sponsored by Fasig-Tipton.**

Mogul, a full-brother to recent G1 Juddmonte International winner Japan, becomes a 'TDN Rising Star' at The Curragh. | Racing Post

Irish Results cont.

HANDICAP RESULT:
Curragh, €100,000, 8-30, 3yo/up, 8fT, 1:37.74, g/y.
JASSAAR (GB) (g, 4, Dansili {GB}--Rasmeyaa {Ire} {GSP-Ire}, by New Approach {Ire}) Lifetime Record: 8-3-2-0, $153,706.
O-Sheikh Hamdan bin Rashid Al Maktoum; B-Shadwell Estate Company Limited (GB); T-Dermot Weld.

FRANCE

Destination Europe
www.destinationeuroperacing.com

Saturday, Craon, post time: 5.17 p.m.
PRIX ETALONS HARAS DE MONTFORT & PREAUX (CRITERIUM DE L'OUEST)-Listed, €60,000, 2yo, 8f 55yT

SC	PP	HORSE	SIRE	JOCKEY	TRAINER
1	4	Delta Spirit (Fr)	George Vancouver	Boche	Gadbin
2	10	Mucho Macho (Fr)	Machucambo (Fr)	Mendizabal	S Brogi
3	7	Levant (Ire)	Toronado (Ire)	Pacaut	Rouget
4	2	Directa (Fr)	Anodin (Ire)	Journiac	Boisnard
5	5	Plegastell (Fr)	Planteur (Ire)	Roussel	E Monfort
6	3	Astakida (Fr)	Wootton Bassett (GB)	Veron	Graffard
7	8	Salerne (GB)	Charm Spirit (Ire)	Lemaitre	Guillemin
8	6	Scripturale (Fr)	Makfi (GB)	Piccone	Delcher Sanchez
9	1	Bellanodine (Fr)	Anodin (Ire)	Grosbois	Boisnard
10	9	Curlew (Fr)	Gleneagles (Ire)	Guyon	Durepaire

All carry 125 pounds bar Delta Spirit & Mucho Macho, 128.

ADDITIONAL MAIDEN WINNERS:
Saint Valery (Ire), c, 2, **Camelot (GB)**--Shorana (Ire), by Holy Roman Emperor (Ire). Evreux, 8-30, 9fT, 1:52.30. B-Summerhill Farm, Camas Park Stud & Lynch-Bages Ltd (IRE).
Makototonbokiri (Fr), f, 2, **Stormy River (Fr)**--Welcome in Paris (Fr), by Azamour (Ire). Evreux, 8-30, 9fT, 1:54.20. B-Aliette Forien (FR). *1ST-TIME STARTER. **€8,500 Ylg '18 AROCT.

PERSONALISE YOUR TDN!
No matter where you are in the world, you can now **CHOOSE** what news section appears first when you download the TDN from our home page.
Make your choice at **www.thetdn.com**
TDN EUROPE

DID YOU KNOW?
Zarak (Dubawi) was tabbed as a "TDN Rising Star"
Visit the **TDN Rising Stars** section on our website!

Invincible Spirit Immortalised

David Burke: A New Racing Super-Chef

Lope De Vega, A Sire Ascending

Watch all of the
TDN video features on the
TDN's New vimeo Channel

Follow us at
https://vimeo.com/thetdn

TDN EUROPE/INTERNATIONAL GROUP ENTRIES

Saturday, Baden-Baden, Germany, post time: 5.10 p.m.

T VON ZASTROW STUTENPREIS-G2, €70,000, 3yo/up, f/m, 12fT

SC	PP	HORSE	SIRE	JOCKEY	TRAINER	WT
1	1	Amorella (Ire)	Nathaniel (Ire)	Seidl	Klug	131
2	8	Atlanta (Ger)	Sholokhov (Ire)	Piechulek	Bolte	131
3	2	Shailene (Ire)	Rip Van Winkle (Ire)	Probert	Balding	131
4	3	Sword Peinture (Ger)	Peintre Celebre	Minarik	Suborics	131
5	9	Apadanah (Ger)	Holy Roman Emperor (Ire)	Hamelin	Hickst	122
6	5	Durance (Ger)	Champs Elysees (GB)	Starke	Schiergen	122
7	10	In Memory (Ire)	Reliable Man (GB)	Casamento	S Richter	122
8	7	Quantum Joy (Ger)	Maxios (GB)	de Vries	L Hammer-Hansen	122
9	6	Satomi (Ger)	Teofilo (Ire)	Pecheur	Klug	122
10	4	Stex (Ire)	Lord of England (Ger)	Murzabayev	Dzubasz	122

Saturday, Baden-Baden, Germany, post time: 3.15 p.m.

WACKENHUT MERCEDES-BENZ-PREIS ZUKUNFTSRENNEN-G3, €55,000, 2yo, 7fT

SC	PP	HORSE	SIRE	JOCKEY	TRAINER	WT
1	2	Well of Wisdom (GB)	Oasis Dream (GB)	J Doyle	C Appleby	128
2	1	Above (Fr)	Anjaal (GB)	H Doyle	A Watson	126
3	5	Alson (Ger)	Areion (Ger)	Minarik	Carvalho	126
4	3	Fearless King (GB)	Kingman (GB)	Mosse	Steinberg	126
5	4	Get Set (Ire)	French Navy (GB)	Hamelin	Palussiere	126
6	9	Mangkhut (Fr)	Sommerabend (GB)	Delozier	Grewe	126
7	7	Game and Set (GB)	Zoffany (Ire)	Probert	Balding	122
8	8	Nona (Ger)	Pastorius (Ger)	Murzabayev	Hofer	122
9	10	Vallee des Fleurs (Ger)	Soldier Hollow (GB)	Starke	Hirschberger	122
10	6	Virginia Joy (Ger)	Soldier Hollow (GB)	de Vries	Hirschberger	122

Saturday, Sandown, Britain, post time: 3.00 p.m.

BETWAY ATALANTA S.-G3, £70,000, 3yo/up, f/m, 8fT

SC	PP	HORSE	SIRE	JOCKEY	TRAINER	WT
1	9	Exhort (GB)	Dutch Art (GB)	Hanagan	Fahey	130
2	8	Red Starlight (GB)	Pivotal (GB)	Buick	Hannon	130
3	5	Solar Gold (Ire)	Sea the Stars (Ire)	Marquand	Haggas	130
4	2	Brassica (Ire)	Australia (GB)	Morris	Prescott	124
5	4	Duneflower (Ire)	Dubawi (Ire)	Dettori	Gosden	124
6	3	Jubiloso (GB)	Shamardal	Moore	Stoute	124
7	1	Lavender's Blue (Ire)	Sea the Stars (Ire)	Crowley	Perrett	124
8	7	Look Around (GB)	Kingman (GB)	Murphy	Balding	124
9	6	Sh Boom (GB)	War Command	Queally	P Chapple-Hyam	124

Saturday, Sandown, Britain, post time: 3.35 p.m.

BETWAY SOLARIO S.-G3, £50,000, 2yo, 7fT

SC	PP	HORSE	SIRE	JOCKEY	TRAINER	WT
1	5	Al Suhail (GB)	Dubawi (Ire)	Buick	C Appleby	127
2	1	Eshaasy (GB)	Oasis Dream (GB)	Crowley	Gosden	127
3	3	Full Verse (Ire)	Kodiac (GB)	B Doyle	C Appleby	127
4	4	Hector Loza (GB)	Kodiac (GB)	Mackay	Dow	127
5	7	Kameko	Kitten's Joy	Murphy	Balding	127

6	6	Positive (GB)	Dutch Art (GB)	Kirby	Cox	127
7	2	Visinari (Fr)	Dark Angel (Ire)	Moore	Johnston	127

Saturday, Chantilly, France, post time: 2.52 p.m.

PRIX D'ARENBERG-G3, €80,000, 2yo, 5fT

SC	PP	HORSE	SIRE	JOCKEY	TRAINER	WT
1	3	Master McGrath (Ire)	No Nay Never	K Stott	K Ryan	126
2	4	Al Raya (GB)	Siyouni (Fr)	Boudot	Crisford	122
3	7	Queen's Order (GB)	Delegator (GB)	Pasquier	K Ryan	122
4	2	Divine Spirit (GB)	Kingman (GB)	Barzalona	C Appleby	122
5	5	Hand on My Heart (GB)	Iffraaj (GB)	Crouch	Cox	122
6	1	Lady Galore (Ire)	Raven's Pass	Auge	Ferland	122
7	8	Jolie (Fr)	Power (GB)	C Demuro	Marcialis	122
8	6	Flaming Princess (Ire)	Hot Streak (Ire)	Soumillon	Fahey	122

Sunday, Baden-Baden, Germany, post time: 5.10 p.m.

147TH LONGINES GROSSER PREIS VON BADEN-G1, €250,000, 3yo/up, 12fT

SC	PP	HORSE	SIRE	JOCKEY	TRAINER	WT
1	6	Colomano (GB)	Cacique (Ire)	Pecheur	Klug	132
2	4	Communique (Ire)	Casamento (Ire)	Fanning	Johnston	132
3	7	Ghaiyyath (Ire)	Dubawi (Ire)	Buick	C Appleby	132
4	5	Accon (Ger)	Camelot (GB)	Palik	Klug	125
5	2	Amiro (Ger)	Lord of England (Ger)	Pietsch	Figge	125
6	3	Ashrun (Fr)	Authorized (Ire)	Peslier	Wohler	125
7	1	Laccario (Ger)	Scalo (GB)	Pedroza	Wohler	125
8	9	Akribie (Ger)	Reliable Man (GB)	Seidl	Klug	121
9	8	Donjah (Ger)	Teofilo (Ire)	Delozier	Grewe	121

Tdn australia new zealand
SATURDAY, 31 AUGUST 2019

CLICK HERE TO SUBSCRIBE

LOCATION WORKS FOR INGLEWOOD STUD

The Autumn Sun | Browen Healy

by Paul Vettise

Inglewood Stud may be some distance from the heart of New Zealand's breeding industry in the Waikato, but Gus and Bianca Wigley have turned their North Canterbury location into a major advantage. In 2012, the couple shifted south to take up the reins at the family nursery, which is comprised of 120 acres with further grazing available on supporting blocks, with a long-term view of building a trans-Tasman operation. Their vision has taken on serious momentum in more recent times and this year, they are sending their largest draft of mares to a selection of Australia's leading commercial stallions.

"We've been breeding horses here since 1938 and it was a big draw card for Bianca and I to come back and take over the stud," Wigley said. "It's the most beautiful property with hawthorne hedges and oak trees and a new set of stables. We wanted to come back, but didn't know how it would suit the industry. We're quite removed from the Waikato and a long way from Karaka, but it's now really been an advantage for us. There is a really good base of breeders down here that support our stallions."

What may have been first perceived as a somewhat isolated location and not wanting to solely rely on local business, the stud now has a breeding focus across the Tasman.

"The flight goes to Australia from Auckland to Christchurch to Sydney, then back to Auckland in a triangle," Wigley said.

"It allows us to jump on the Christchurch to Sydney leg and we can send the mares over there in a morning. If we send our mares to the Waikato it's two days on the float and a four hour ferry crossing. A lot of the Australian studs are very good with the transport and logistically, it's easier for us to get mares over to Australia. That then gives up a point of difference when it comes to selling at Karaka. This year, one of our top lots was a Pride Of Dubai filly, which we got NZ$220,000 for, and the year before that we got NZ$260,000 for a Shooting To Win colt. It adds a different flavour to the draft. It's a good business model and one that we spent a lot of time working out."

Australian Draft

This breeding season, Inglewood Stud has committed more mares to Australia with eight to visit leading commercial stallions.

"Artesian will be going to The Autumn Sun. She's a half-sister to Kiamichi we bought," Wigley said. "I bought three mares at Magic Millions that year and went home and my parents were over there on holiday and got them to have a look at her. I bought her on a bit of a whim for $8,000 and she's turned out to be a great buy. She's had a cracking Furnaces colt as well. Dolly's Wig (Snippetson), dam of stakes winner Zigwig (NZ) (Zacinto {GB}), will be going to Exceed And Excel while Shuffled, a $44,000 Magic Millions purchase who is sister to dual Group 1 winner Ace High, will be served by Lonhro. Myakka Park, an imported Irish mare, will go to Russian Revolution and she's got a filly by Astern. Mystique and Secret Scent, dam of Secret Allure who was one of the top fillies here last season, will be going to Merchant Navy. Then we've got Lakers Bay, a Group 3-placed daughter of Magic Albert, going to Astern and Raven Darkholme is heading to Harry Angel."

He added, "When Bianca and I started out, Dad [Nick] had wound the stud right down to three or four commercial mares. We've built it back up and now we're up to 30 of the quality we want and we feel this is the year to really ramp things up."

© Copyright Thoroughbred Daily News.
This newspaper may not be reproduced in any form or by any means, electronic or mechanical, without prior written permission of the copyright owner, MediaVista. Information as to the American races, race results and earnings was obtained from results charts published by The Jockey Club Information Services and utilized here with their permission.

Domestic Plans

War Decree | Racing Post

The bulk of the mares will be served domestically by resident stallion War Decree, a Group 2-winning son of War Front (USA), former resident Zacinto (GB), Tavistock (NZ), Time Test (GB), U S Navy Flag (USA)and Vadamos (Fr) also to be used.

"We had good success rotating our good mares between Zacinto and outside stallions and are doing the same with War Decree--which will give him a great chance," Wigley said. "We also bought a share in Time Test and we're sending Macavity to him."

A private NZ$10,000 purchase, Macavity (NZ) (Keeper) is a half-sister to Maastricht (NZ) (Mastercraftsman {Ire}), who made $2,250,000 at the Inglis Chairman's Sale earlier this year, and is the dam of the Group 1-performer Loving Gaby (I Am Invincible).

"We've got some really nice mares for War Decree, including Froth who is a half-sister to the Derby winner Fiumicino and a grand-daughter of Horlicks so it's a really nice page," Wigley said. "There's a stakes winning Flying Spur mare called Green Roller that I bought last year specifically for War Decree. She was in foal to Dundeel and now we've got a smashing filly to take to the sales. We're excited about her, she's our best yearling."

War Decree recently had his first foal and one particularly close to Wigley's heart as the colt is from Back Date (NZ) (Zacinto {GB}).

"The dam is out of Mandate, the first mare I ever bought. The foal is a lovely bay with a white star, a carbon copy of his old man."

Breeding aside, Inglewood also relies heavily on another facet of its operation.

"The training side is a big earner for us. We get a few sold up to Hong Kong and we've sold a couple of fillies," he said. "We only have four or five in work at a time and it's been a big part of it.

"We're only a small family run business and we're trying to compete and be as commercial as we can."

CAN'T WAIT TO GET YOUR TDN BREAKING NEWS AND RACE RESULTS?
Click Here to sign up for TDN Alerts

AUSTRALIAN-BRED WINNERS

IN SINGAPORE:

Augustano, g, 5, **Hard Spun (USA)**--Lady of Letters, by Geiger Counter (USA). Kranji, 8-30, Hcp. *($91k)*, 1200m (AWT), 1:10.64. B-J R Troeth (Vic). *1/2 to Letter of Intent (Commands), SP-Aus, $265,600. **$60,000 Ylg '16 INGEAS; $110,000 2yo '16 INGRTR. **VIDEO**

Click HERE to read today's edition of Tdn australia new zealand
Highlights Include:

Kid Gloves Proving Her Worth at Stud

Black-Type Previews

Hayes Delighted with Amphitrite

Group 1 Goals for Quick Thinker

FIND US ON FACEBOOK
www.facebook.com/thoroughbreddailynews