TDN EUROPE

MONDAY, 19 AUGUST 2019

DOUBLE DELIGHT IN DEAUVILLE FOR MONCEAUX

Sale-topping Dubawi filly out of Prudenzia | *Arqana*

By Kelsey Riley and Emma Berry

DEAUVILLE, France--Henri Bozo's Ecurie des Monceaux spent 100,000gns on the one-time winner Platonic (Ire) (Zafonic) at Tattersalls December in 2004, and that has proven money extremely well spent, with a quickfire seven-figure sale-topping double from her daughters at Arqana on Sunday night just the latest achievement from the mare's dynasty.

First through the ring was lot 147, a Galileo (Ire) colt who is the first foal out of Prudente (Ire) (Dansili {GB}), a winner at Chantilly in 2017 for Monceaux and Lady O'Reilly's Skymarc Farm and trainer Alain de Royer Dupre. The colt was knocked down to Japanese trainer Mitsu Nakauchida for €1.5 million.

There was barely time for the dust to settle on the sale's first millionaire when, moments later, his Dubawi filly cousin out of Prudenzia (Ire) (Dansili {GB}) (lot 148)–the dam of G1 Irish Oaks winner and €6-million mare Chicquita (Ire) and Coolmore's G2 Ribblesdale S. winner and multiple Group 1-placed Magic Wand (Ire)–stole his thunder with a sale-topping bid of €1.625 million from Anthony Stroud on behalf of Godolphin, whose founder Sheikh Mohammed was visiting Deauville this week for the first time in some 15 years. She is the third seven-figure yearling at Arqana August for Listed Prix de la Seine victress Prudenzia, following the €1.4-million Magic Wand and the €1.1-million Craven's Legend (Ire) (Invincible Spirit {Ire}). **Cont. p2**

EARTHLIGHT PREVAILS IN MORNY TEST

First Pinatubo (Ire) and now **Earthlight (Ire)** (Shamardal). Godolphin's cup runneth over when it comes to their juvenile colts in 2019 and their second unbeaten son of the renowned sire kept the momentum going in Sunday's G1 Darley Prix Morny at Deauville. Highly impressive when taking the course-and-distance G3 Prix de Cabourg July 28, the 12-5 second favourite stalked the G2 Queen Mary S. and G2 Duchess of Cambridge S. scorer **Raffle Prize (Ire)** (Slade Power {Ire}) before sweeping by approaching the furlong pole and forging a neck success. In the process, the chestnut earned a berth in the GII Breeders' Cup Juvenile Turf Sprint at Santa Anita this November. There was a 2 1/2-length gap back to the G2 Richmond S. winner **Golden Horde (Ire)** (Lethal Force {Ire}) in third, giving this renewal a solid feel. **Cont. p9**

IN TDN AMERICA TODAY

WITH 10 WEEKS TO BC CLASSIC, WHO'S THE BOSS?

It is just over 10 weeks until the GI Breeders' Cup Classic, and the West Coast appears to have the advantage in T.D. Thornton's latest Week in Review. **Click or tap here to go straight to TDN America.**

OLYMPIC GLORY

ALREADY

6 BLACKTYPES &

2 GR.1 PERFORMERS

with his 1st crop of 3yos

TORONADO

ALREADY

8 BLACKTYPES

with his 1st crop 3yos

One of the leading European sires
by number of winners & by % winners/runners

STANDING AT HARAS DE BOUQUETOT . France
+33 (0)2 31 32 28 91 . contact@bouquetot.com . www.alshaqabracing.com

AL SHAQAB

Arqana August Yearling Sale Day 2 Cont. from p1

Mayfair Speculators purchased the G3 Prix de Royaumont third Je Ne Regretterien (Ire) (Galileo {Ire}) for €950,000 in 2017, while David Redvers bought her current 2-year-old Enemy (Ire) (Muhaarar {GB}) for €420,000 last year.

Platonic produced the G3 Prix de Lutece winner Pacifique (Ire) (Montjeu {Ire}) in addition to Prudenzia. She is herself out of the listed-winning Puce and a half-sister to the G2 Lancashire Oaks winner and stakes producer Pongee. It is also the family of Group 1 winners like Alexandrova, Magical Romance, Rekindling, and this year's Prix de Diane winner Channel (Ire) (Nathaniel {Ire}).

Monceaux's Henri Bozo said of the Dubawi filly, "We knew we had something special here and this family is amazing with the one just before and then her. With the help of Lady O'Reilly we've been able to develop something really special with this family. Buying a filly like that you can buy a fantastic filly and a fantastic broodmare too. I'm very grateful for the trust of the clients coming back every year to support the French industry.

Bozo added of the Galileo colt, "He was a lovely colt with a lot of strength and power. It's not a precocious family, none of them have been precocious but they have so much class."

Dubawi had two sold on the weekend for a total of €2.225 million and an average of €1,112,500, while Galileo had seven sell for €4,810,000 and an average of €687,143.

With figures already up on 2018 during the opening session, a strong second day meant that the select section of the August Sale ended with a 17% upturn in aggregate to €32,825,000 from 113 horses sold. A 79% clearance rate—up from 74% last year—also boosted both the average of €290,487 (+24%) and the median, which increased from €170,000 to €220,000 despite a slight reduction in the size of the catalogue.

Henri Bozo | *Zuzanna Lupa*

Godolphin's Good Fortune Continues

A good day for Godolphin on the racecourse with G1 Darley Prix Morny winner Earthlight (Ire) (Shamardal) was converted into more activity across the road at Arqana, and Anthony Stroud was once again sent in to bat, signing for another four yearlings to add to the trio from the first day.

Monceaux's foundation 'P' family can routinely be counted on to add a dash of excitement to the August Sale and so it proved, with the Dubawi half-sister to Irish Oaks winner Chicquita (Ire) (Montjeu {Ire}) finally joining the Godolphin camp after a protracted bidding war from which Stroud was always likely to emerge the victor.

"Obviously she has a wonderful pedigree and she's from a great stud farm," he said. "Hopefully she will be a good racehorse first but she will also be a very nice addition to the broodmare band eventually. Sheikh Mohammed has come to France for the sale for the first time in a long time. He's been involved in the industry for a long time but he remains incredibly enthusiastic and what a lot of people don't realise is that he's a very good judge of a horse. I'm just here doing the bidding."

Earlier Stroud had equalled the opening session's top price of €800,000 for a Dark Angel (Ire) filly consigned by Ballylinch Stud on behalf of her breeder C-Squared Investments. **Cont. p3**

MERSANT INTERNATIONAL, LTD
Worldwide Horse Transporters
Tel: 718.978.8200
www.mersant.com

SPONSORS OF THE FOLLOWING STATS FOR THE:

ARQANA AUGUST YEARLING SALE DAY 2

SESSION TOTALS	2019	2018
• Catalogued	79	85
• Number Offered	72	77
• Number Sold	62	59
• Not Sold	10	18
• Clearance Rate	86.1%	76.6%
• No. €500K+	12	6
• High Price	€1,625,000	€1,400,000
• Gross	€18,395,000	€14,079,000
• Average (% change)	€296,694 (+24.3%)	€238,627
• Median (% change)	€215,000 (+22.9%)	€175,000

CUMULATIVE	2019	2018
• Catalogued	158	170
• Number Offered	143	158
• Number Sold	113	117
• Not Sold	30	41
• Clearance Rate	79%	74.1%
• No. €500K+	20	11
• High Price	€1,625,000	€1,400,000
• Gross	€32,825,000	€27,449,000
• Average (% change)	€290,487 (+23.8%)	€234,607
• Median (% change)	€220,000 (+29.4%)	€170,000

Arqana August Yearling Sale Day 2 Cont.

The April-born filly (lot 124) is the second foal of her dam Mayhem (Ire) (Whipper), who raced for Anne-Marie Hayes and was an instant sales-ring success last summer when her first foal, an Invincible Spirit (Ire) colt now named Donnybrook (Ire) sold for €900,000, also to Godolphin.

Anthony Stroud | *Zuzanna Lupa*

"The half-brother is with Godolphin and we like him. She's a lovely filly but we were right at the end of out tether for her," said Stroud. "Sheikh Mohammed has been looking at the yearlings and he liked her very much."

Ballylinch Stud manager John O'Connor said, "We were fairly confident she would sell well as she had been busy throughout the week and had more than 100 shows, but she took it all in her stride."

He continued, "Everything we have offered has sold well. We always come here with a draft of around six horses and as most of them don't have French premiums we try to bring superior individuals."

Galileo Colt A Future Stallion For Japan

Mitsu Nakauchida had been shut out on the top two lots at Tattersalls October last year--the 3.5-million gns Dubawi (Ire) colt out of Dar Re Mi (GB) and the 3.4-million Galileo (Ire) colt out of Shastye (Ire)–but he received some consolation on Sunday when securing a Galileo colt who is the first foal out of Monceaux's blueblooded Prudente (Ire) (Dansili {GB}) for €1.5 million late in the session.

The 41-year-old Nakauchida grew up around horses in Japan and moved to Ireland at age 16 to go to school while also furthering his racing education. Cont. p4

GETTING AHEAD OF THE FIELD

STARTS IN THE PADDOCK

DAME MALLIOT
Darley Prix de Pomone, Gr. 2

Congratulations to owner breeders, the Oppenheimer Family & all the team at Hascombe & Valiant Stud

For that extra bit of backup and support while raising your Champions, Saracen are here to help.

Breeders know they can rely on it.

FEED THE DIFFERENCE

Call a member of our dedicated specialist Thoroughbred team.

POLLY BONNOR Tel: +44 7973 802 210 **CATHERINE RUDENKO** Tel: +44 7419 359252
CLARE ROBERTS Tel: +44 7714 768250 **DANIELA NOWARA** Tel: +33 6 76 17 88 99
or contact the Office Tel: +44 1488 73456 or visit www.saracenhorsefeeds.com/thoroughbred

working with Kentucky Equine Research®

SARACEN HORSE FEEDS

Arqana August Yearling Sale Day 2 Cont.

He went to college in the UK and spent time working for trainers Sir Mark Prescott, Richard Hannon and Sylvester Kirk. He also spent time with the likes of Criquette Head and Bobby Frankel. Nakauchida launched his own stable in March of 2014 and he has trained a pair of champion 2-year-olds in Danon Premium (Jpn) (Deep Impact {Jpn}) and Danon Fantasy (Jpn) (Deep Impact {Jpn}). Nakauchida had also secured a Camelot (GB) colt (lot 95) for €650,000 earlier in the session, and these were his first two purchases in Arqana after visiting the sale for three or four years.

Henri Bozo congratulates Mitsu Nakauchida | *Arqana*

"I am very, very happy to secure this horse and I'm really blessed to bring him back to Japan," Nakauchida said of the Galileo colt. "He came from a very good family and he is very athletic. He has great size and is a great mover. I can't say enough about him."

Amidst the high of Deirdre (Jpn) (Harbinger {GB}) winning Glorious Goodwood's G1 Nassau S. last month, the Japanese breeding industry has suffered the blow of the loss of marquee stallions Deep Impact and King Kamehameha (Jpn) this summer, and Nakauchida admitted he harbours hopes that his new purchase could one day fill a gap in his country's stallion ranks.

"We lost Deep Impact and King Kamehameha; that was a big loss for Japan and we'd be all looking for the next upcoming stallion," he said. "Hopefully he could be a stallion prospect in Japan."

Nakauchida said he is also keen to prove that top European sires like Galileo and Dubawi can be effective in the East.

"We want different pedigrees," he said. "We've had Galileos and Dubawis in Japan that have not succeeded but I like them so I want to prove that they can run in Japan."

Cont. p5

The first winner by the Arc-winning Horse of the Year is now his first Group winner: West End Girl takes the G3 Sweet Solera in style.

Second-crop yearlings by the superstar are selling now...

Clearly amazing Darley

Arqana August Yearling Sale Day 2 Cont.

Nakauchida's Camelot colt is similarly stoutly bred being out of High Fidelity (Ger) (Peintre Celebre), a winning half-sister to Arc, Irish Derby, King George and Gold Cup winner Hurricane Run (Ire) (Montjeu {Ire}). She is the dam of High Explosive (Ire) (Lope de Vega {Ire}) who is listed-placed in Germany. High Fidelity is also the dam of this year's Spanish 1000 Guineas winner Udalla (Ire) (Dream Ahead).

Three Colts For Carmichael

A flurry of activity not long after the start of the second session of the August Sale got underway saw consecutive lots reach €600,000 and €675,000, respectively. First through was another highlight from Haras de la Perelle's select draft (lot 88), a son of Dubawi (Ire) out of the G1 Falmouth S. winner Giofra (GB) (Dansili {GB}), who was bought by Anthony Stroud to join the Godolphin team. Two years ago the colt's brother, now named Al Battar (Ire), topped the sale at €1,550,000 and he has been placed once so far in two starts for Phoenix Thoroughbreds.

Next lot in (89) was the first of three high-profile purchases by agent Amanda Skiffington for Fiona Carmichael, who has horses in training in France, Britain and Ireland. The Kingman (GB) half-brother to the G3 Prix Texanita winner and young stallion Goken (Fr) (Kendargent {Fr}) was the early leader of the day at €675,000 and with his French premiums the Guy Pariente-bred colt is likely to be trained eventually in the country.

"We'll take him back to England to be broken in and then see where we are but he'll probably come back to France," said Skiffington. "He was just a lovely individual and Kingman is so hot so we knew he would be expensive."

The agent added to the sire's average of €374,500 for the sale a little later with her purchase at €850,000, again for Carmichael. Lot 129 is a son of Plimsoll (Arch), a sister to the G2 Lancashire Oaks winner Pomology, and was another huge return for leading consignor Ecurie des Monceaux.

TOP 10 STALLIONS BY AVERAGE

(2 or more sold)

Stallion	Sold	Average (€)	Aggregate (€)
Dubawi (Ire)	2	1,112,500	2,225,000
Galileo (Ire)	7	687,143	4,810,000
Frankel (GB)	6	424,167	2,545,000
Fastnet Rock (Aus)	2	400,000	800,000
The Gurkha (Ire)	2	387,500	775,000
Kingman (GB)	10	374,500	3,745,000
Siyouni (Fr)	14	296,071	4,145,000
Invincible Spirit (Ire)	3	283,333	850,000
Dark Angel (Ire)	5	276,000	1,380,000
Le Havre (Ire)	4	242,500	970,000

Don't miss the closings for these upcoming races in the Breeders' Cup Challenge Series – all part of the Win and You're In™ Program. Breeders' Cup nominated race winners get an automatic berth into the Breeders' Cup World Championships with pre-entry and entry fees waived.

Breeders' Cup Filly & Mare Turf:
Oct 6, **Prix de l'Opera Longines - G1**
LCH, 3yo & up, F & M, 1 1/4m (T), Closes Aug 21

Breeders' Cup Turf Sprint:
Oct 6, **Qatar Prix de l'Abbaye de Longchamp - G1**
LCH, 2yo & up, 5f (T), Closes Aug 21

Breeders' Cup Juvenile Turf:
Oct 6, **Qatar Prix Jean-Luc Lagardere - G1**
LCH, 2yo, 1m (T), Closes Aug 21

Breeders' Cup Juvenile Fillies Turf:
Oct 6, **Qatar Prix Marcel Boussac - G1**
LCH, 2yo, F, 1m (T), Closes Aug 21

For additional information, including the complete Win and You're In schedule, click here or call the Breeders' Cup Racing Office at (859) 514-9422.

*Travel awards for ALL Championship starters (based outside CA)

Completing the trio was La Motteraye Consignment's colt by Frankel (GB) out of the dual listed winner Kenzadargent (Fr) (Kendargent {Fr}) (lot 104).

"I thought he was really like Frankel and I've always loved Frankel," the agent added. "He doesn't qualify for French premiums so is unlikely to be trained in France."

The Frankel colt's breeders Andrew and Jane Black of Chasemore Farm made their first visit to the August Sale to see two of their stud's graduates sell through La Motteraye and were delighted with the results. **Cont. p6**

Our measure of success

Lot: 54 **B Filly Olympic Glory /Azafata** *Consignor:* **Haras d'Ombreville**
Purchaser: **Shawn Dugan** *Price:* €**400,000**

Lot: 29 **Gr Filly Le Havre/Top Toss** *Consignor:* **Haras de la Louvière**
Breeder:**Oceanic Bloodstock, Inc/White Birch Farm, Inc.** *Price:* €**500,000**

In the ring, then on the racecourse.

FEED THE DIFFERENCE

Please call a member of our dedicated specialist Thoroughbred Team
POLLY BONNOR Tel: +44 7973 802 210, DANIELA NOWARA Tel: +33 676 17 88 99,
CATHERINE RUDENKO Tel: +44 7419 359 252
or visit www.saracenhorsefeeds.com/thoroughbred

working with Kentucky Equine Research

SARACEN HORSE FEEDS

Our measure of success

Lot: 112 **B Colt The Gurkha / Larceny** *Consignor:* **Haras de la Louvière** *Purchaser:* **MV Magnier** *Price:* **€525,000**

Lot: 104 **B Colt Frankel/Kenzadargent** *Consignor:* **La Motteraye Consignment/ Chasemore Farm** *Purchaser*: **Amanda Skiffington** *Price:* **€525,000**

Lot: 74 **B Colt Siyouni/Dalamar** *Consignor*:**Coulonces Sales** *Breeder*:**Tony Nerses** *Price:* **€260,000**

In the ring, then on the racecourse.

FEED THE DIFFERENCE

Please call a member of our dedicated specialist Thoroughbred Team
POLLY BONNOR Tel: +44 7973 802 210, DANIELA NOWARA Tel: +33 676 17 88 99,
CATHERINE RUDENKO Tel: +44 7419 359 252
or visit www.saracenhorsefeeds.com/thoroughbred

working with Kentucky Equine Research

SARACEN HORSE FEEDS

TOP 10 VENDORS BY AGGREGATE

Vendor	Sold	Average (€)	Aggregate (€)
Monceaux	18	489,444	8,810,000
Capucines	13	256,923	3,340,000
Etreham	11	257,727	2,835,000
Camas Park & Glenvale Studs	7	344,286	2,410,000
La Motteraye Consignment	11	208,182	2,290,000
Fairway Consignment	6	308,333	1,850,000
Ballylinch Stud	6	277,500	1,665,000
Perelle	3	510,000	1,530,000
Louvière	4	306,250	1,225,000
Colleville	2	452,500	905000

Arqana August Yearling Sale Day 2 Cont.

"This is the first time we've sold a horse for that sort of amount—it's a step up to another level," said Andrew Black. "We're very happy. You find out plenty about a horse selling them here, even putting a young horse on the ferry is quite an experience for them."

He added, "I think I'm more in tune with the French way of breeding and how they think about pedigrees. It just suits me better, and I felt these two horses had quite a French feel to them on paper."

Kenzadargent posted her early success in France, placing twice at Group 3 level as well as winning a listed contest before transferring to America to gather more black-type. Her first foal Brad The Brief (GB) (Dutch Art {GB}) was retained and is about to make his debut for Tom Dascombe.

"He goes to Bath on Wednesday and he will win," added a confident Black.

Chasemore's other yearling in the sale had gone through the ring just four lots earlier (100) and sold for €125,000 to Brendan Holland's Grove Stud.

Amanda Skiffington (left) and Fiona Carmichael (second from right) | *Zuzanna Lupa*

The colt from the first crop of Shalaa (Ire) is out of the Red Clubs (Ire) mare Illaunglass (Ire), a half-sister to recent Empress S.-placed filly Ursulina (Ire) (Kodiac {GB}) and dam of the dual winner and listed-placed Illaunmore (GB) (Shamardal).

Danish Delight In Deauville

One of 20 yearlings across the first two select sessions to sell for at least €500,000 was lot 99, a Galileo (Ire) filly out of Hoh My Darling (GB) (Dansili {GB}). Sold by Haras des Capucines, she was knocked down at €650,000 to Danish agent Morten Buskop. His client and compatriot Lone Kaj-Nielsen had also made a significant investment in the French yearling market last year when buying a Dubawi colt out of Cladocera (Ger) (Oasis Dream {GB}) for €520,000 to race in Scandinavia. Her interest in this particular filly may well have been enhanced by the fact that her dam has already produced the winner of the G3 Oslo Cup, Our Last Summer (GB) (Zamindar), one of six winners from the mare along with fellow Group 3 winner Peace Envoy (Ire) (Power {GB}).

"Lone Kaj-Nielsen has had a great year in Scandinavia, winning the Swedish Derby with Red Cactus (Hard Spun), who was bought from Mocklershill at the breeze-up sale," Buskop said. "She loves to invest in good horses and has a very good relationship with her trainer Bent Olsen." **Cont. p7**

Arqana August Yearling Sale Day 2 Cont.

"Our success at Arqana started when she bought Brownie, who became a champion miler in Scandinavia," Buskop said. "Hopefully this horse can be a good stallion prospect for the Scandinavian breeding industry."

Shalaa Leads Freshmen

Champion 2-year-old Shalaa (Ire) (Invincible Spirit {Ire}) retired to Haras de Bouquetot in 2017 as the most expensive of his sire crop at €27,500, and thus his first yearlings were highly anticipated at this year's sales. He duly achieved the highest price for a first-crop sire at Arqana's August Yearling Sale when Fairway Consignment's lot 122 was knocked down to Emmanuel de Seroux of Narvick International for €600,000. De Seroux was working on behalf of prominent Japanese owner and gaming industry tycoon Hajime Satomi, who has raced the likes of Satono Diamond (Jpn) (Deep Impact {Jpn}), the G1 Arima Kinen and G1 Kikuka Sho (Japanese St Leger) winner who entered stud at Shadai this year.

"He is a beautiful horse with a lot of class," said de Seroux. "We think Shalaa will be a good stallion He has a great pedigree and is a beautiful mover with a lot of potential. He will race for Mr. Satomi, and we also have a very nice Galileo filly [out of multiple Grade II winner Naissance Royale] that we purchased last year [for €600,000] that should make a good 3-year-old."

Lot 122 is himself out of the multiple group winner Maiden Tower (GB) (Groom Dancer), the dam of listed winner Penglai Pavilion (Monsun {Ger}) and the listed-placed Picture Hat (El Prado {Ire}). He completed a good weekend for the Fairway Consignment, which on Saturday had achieved its highest price in its four-year existence when selling a Siyouni (Fr) filly for €650,000.

Shalaa also had yearlings sell for €280,000, €250,000 and €230,000 this weekend. His seven sold averaged €242,143.

Shalaa | *Zuzanna Lupa*

TOP 10 BUYERS BY AGGREGATE

Buyer	Bought	Average (€)	Aggregate (€)
Godolphin SNC	8	618,125	4,945,000
Mitsu Nakauchida	2	1,075,000	2,150,000
Amanda Skiffington	4	526,250	2,105,000
Shawn L. Dugan	5	390,000	1,950,000
Meridian International SARL	5	264,000	1,320,000
Phoenix T'bred/D. Farrington	3	420,000	1,260,000
Gerard Larrieu SAS	5	246,000	1,230,000
SackvilleDonald	3	376,667	1,130,000
Narvick International Inc./Satomi Horse Co.	2	525,000	1,050,000
Oceanic Bloodstock Inc./White Birch Farm, Inc.	3	280,000	840,000

Coolmore Puts Faith In The Gurkha

The Gurkha (Ire) (Galileo {Ire}) enjoyed one of his greatest days on the track in Deauville when he won the 2016 G1 Poule d'Essai des Poulains at the course during Longchamp's reconstruction, and the Coolmore Stud resident enjoyed a banner moment across the street at the sales complex on Sunday evening when a first-crop colt was bought by MV Magnier for €525,000. Lot 112 was bred by Lady O'Reilly's Petra Bloodstock and sold by her Haras de la Louviere.

"He's a very nice horse that looks like he could be a good 2-year-old," Magnier said. "The Gurkha was an exceptionally tough racehorse as he was pretty sick during his racing career. That day in the French Guineas he was very impressive. Hopefully this yearling will turn out well." **Cont. p8**

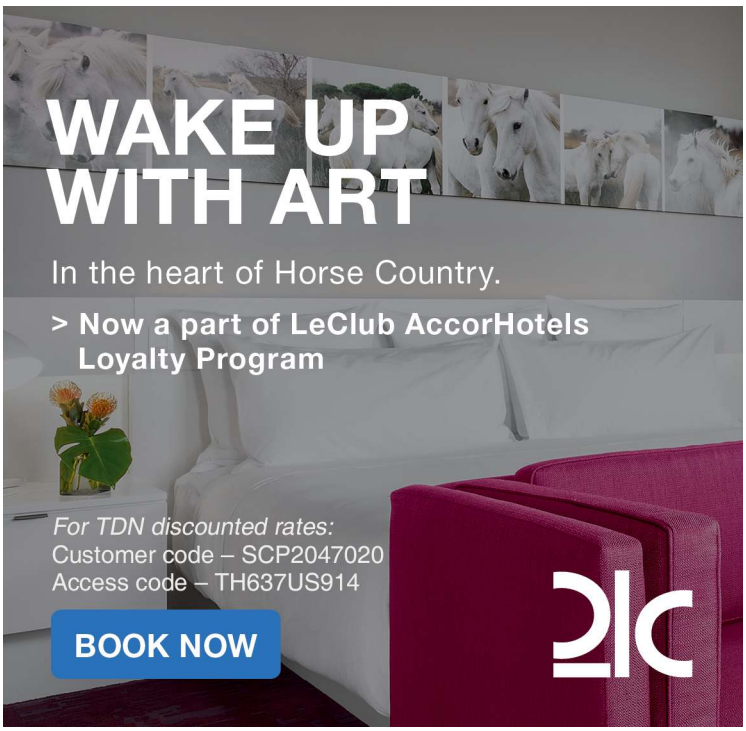

MV and Tom Magnier at Arqana with Aidan and Ana O'Brien | *Zuzanna Lupa*

Arqana August Yearling Sale Day 2 Cont.

Added Magnier, "He comes from a very good nursery; we like to buy from Lady O'Reilly."

The Gurkha also won the Sussex S. as a 3-year-old over G1 2000 Guineas winner Galileo Gold (Ire) (Paco Boy {Ire}), and retired with three wins from six starts and was never out of the placings. Lot 112 has power on the dam's side as well: he is a half-brother to the 2017 G2 Lancashire Oaks winner The Black Princess (Fr) (Iffraaj {GB}), who was a €170,000 graduate of this sale.

Later in the session, a filly by The Gurkha out of the Listed Empress S. winner and G2 Cherry Hinton S. second Pearl Grey (GB) (Gone West) (lot 143)–the only other offering by the sire during the weekend sessions--was bought by Horse France for €250,000.

Share this story

SESSION TOPPERS

ARQANA AUGUST SALE

SUNDAY'S TOP COLTS

LOT	SIRE | DAM	PRICE (€)
147	**Galileo (Ire)–Prudente (Fr)**	**1,500,000**
	Breeder: Ecurie des Monceaux & Skymarc Farm (Fr)	
	Consignor: Ecurie des Monceaux	
	Purchaser: Mitsu Nakaushida	
129	**Kingman (GB)–Miss Plimsoll**	**850,000**
	Breeder: Ecurie des Monceaux (Fr)	
	Consignor: Ecurie des Monceaux	
	Purchaser: Amanda Skiffington	
89	**Kingman (GB)–Gooseley Chope (Fr)**	**675,000**
	Breeder: Guy Pariente Holding SPRL (Fr)	
	Consignor: Haras de Colleville	
	Purchaser: Amanda Skiffington	
95	**Camelot (GB)–High Fidelity (Ger)**	**650,000**
	Breeder: Lynch Bages Ltd & Camas Park Stud (Ire)	
	Consignor: Camas Park & Glenvale Studs	
	Purchaser: Mitsu Nakauchida	
88	**Dubawi (Ire)–Giofra (GB)**	**600,000**
	Breeder: Haras de la Perelle (Ire)	
	Consignor: Haras de la Perelle	
	Purchaser: Godolphin SNC	
122	**Shalaa (Ire)–Maiden Tower (GB)**	**600,000**
	Breeder: Maiden Tower 2018 (Fr)	
	Consignor: Fairway Consignment	
	Purchaser: Narvick International/Satomi Horse Company	
112	**The Gurkha (Ire)–Larceny (Ire)**	**525,000**
	Breeder: Petra Bloodstock Agency Ltd (GB)	
	Consignor: Haras de la Louviere	
	Purchaser: MV Magnier	
104	**Frankel (GB)–Kenzadargent (Fr)**	**500,000**
	Breeder: Chasemore Farm LLP (Fr)	
	Consignor: La Motteraye Consignment	
	Purchaser: Amanda Skiffington	

SUNDAY'S TOP FILLIES

LOT	SIRE | DAM	PRICE (€)
148	**Dubawi (Ire)–Prudenzia (Ire)**	**1,625,000**
	Breeder: Ecurie Des Monceaux & Skymarc Farm Inc (Ire)	
	Consignor: Ecurie des Monceaux	
	Purchaser: Godolphin SNC	
124	**Dark Angel (Ire)–Mayhem (Ire)**	**800,000**
	Breeder: C-Squared Investments (Ire)	
	Consignor: Ballylinch Stud	
	Purchaser: Godolphin SNC	
99	**Galileo (Ire)–Hoh My Darling (GB)**	**650,000**
	Breeder: Eric Puerari SARL, Oceanic Bloodstock & Meridian International (Fr)	
	Consignor: Haras des Capucines	
	Purchaser: Morten Buskop Bloodstock	

Toppers Cont.

144 **Galileo (Ire)–Pembina (Ire)** **560,000**
Breeder: Lynch-Bages & Rhinestone Bloodstock (Ire)
Consignor: Camas Park & Glenvale Studs
Purchaser: Hugo Merry Bloodstock

145 **Siyouni (Fr)–Persona Grata (GB)** **460,000**
Breeder: Puerari, Hazan, Gravereaux & Oceanic (GB)
Consignor: Haras des Capucines
Purchaser: Canary Bloodstock

NOTHING BUT NET

ARQANA AUGUST SALE DAY 2

LOT	SEX	SIRE | DAM	PRICE (€)
105	**c**	**Siyouni (Fr)–Kerila (Fr)**	**220,000**

Consigned by Haras du Cadran
Purchased by Gerard Larrieu

The dual winner Kerila (Fr) (Makfi {GB}) was purchased by Carlos Lerner from the Aga Khan draft at the Arqana December Sale in 2017 for €180,000. She was sold in foal to Siyouni and the colt she subsequently produced covered not only the cost of the mare but also her 2018 covering by Darley stallion Ribchester (Ire).

110 **c** **Siyouni (Fr)–La Zubia (GB)** **380,000**
Consigned by Haras de l'Hotellerie
Purchased by Shawn Dugan

La Zubia (GB) (Montjeu {Ire}) was a winner in both France and America and it was in Keeneland where she was bought in 2013 by Snig Elevage for $70,000. Her pedigree has benefitted in the meantime from some significant updates from the likes of Mokarris (More Than Ready) and Spanish Mission (Noble Mission) and it came together nicely for connections when Shawn Dugan struck the winning bid of €380,000 for the mare's third produce who bears a definite resemblance to Siyouni's top daughter Laurens (Fr).

113 **c** **Zoffany (Ire)–Last Jewel (Ire)** **70,000**
Consigned by Fairway Consignment
Purchased by Chantilly Bloodstock Agency

One of the cheaper pinhooks of the sale, this Moyglare Stud bred colt was purchased just seven months ago at the Goffs February Sale by Castlehyde Stud for €46,000. While not life changing it was certainly a worthwhile piece of business.

118 **c** **No Nay Never–Maany** **220,000**
Consigned by Camas Park & Glenvale Studs
Purchased by Tony Nerses

Originally a $500,000 yearling, Maany (Mr. Greeley) was purchased by Brendan Bashford Bloodstock for €50,000 at Goffs in November of 2015. She was carrying to Arcano (Ire) at the time and while that produce only made £4,500 when offered for sale, the mare's 2017 mating with No Nay Never would prove a lot more rewarding for her new owners.

G1 Darley Prix Morny Cont. from p1

"For me, this is one of the best 2-year-old races in Europe and I am obviously delighted as it was a tough race," trainer Andre Fabre commented. "He'll go further and is a Guineas horse for sure. He showed ability and a great attitude, he's a typical Shamardal. The ground was a worry, but he's a horse with a lot of heart and I think he's real top-class. The only question is whether he runs again this year or we give him a break. If he recovers, he might go to the Dewhurst as of the French and English Guineas next year I would favour Newmarket."

The Morny has been hit-and-miss in terms of strength-of-depth in recent times, but this particular edition was a keenly-anticipated one with so many untested and exciting prospects. Frankie Dettori was quickly in front on the enthusiastic Raffle Prize with Ryan Moore alongside on **Arizona (Ire)** (No Nay Never) keen to make the G2 Coventry S. winner work on his return. It was notable how much horse Mickael Barzalona had in behind and while the filly kept finding in front it was soon too much for Arizona, the G2 Norfolk S. and G2 Prix Robert Papin scorer **A'Ali (Ire)** (Society Rock {Ire}) and Golden Horde. Despite contrasting ground to the light conditions he encountered in the Cabourg, Earthlight picked up best of all to quickly subdue the Mark Johnston raider and deny her any chance of fighting back.

Cont. p10

Mickael Barzalona celebrates aboard Earthlight | *Scoop Dyga*

G1 Darley Prix Morny Cont.

Johnston said of the 19-10 favourite Raffle Prize, "Second sucks as always and that seems to be the story of our year in Group 1s. It is fantastic for the owners and the winner is by our horse Shamardal. It was clearly a good decision to come here and was a great performance which establishes her as the top 2-year-old filly in Europe, no doubt. It has to be confirmed by the owners, but it's always been plan A to come here and then the [G1] Cheveley Park [S. at Newmarket on Sept. 28]."

Pedigree Notes

Showing surprising speed and precocity given his pedigree, it can be safely assumed that Earthlight is from the same freakish bracket as the trainer's past legends Arazi, Zafonic and Xaar (GB). He is the first foal out of the operation's G1 Fillies' Mile runner-up Winters Moon (Ire) (New Approach {Ire}), whose dam Summertime Legacy (GB) (Darshaan {GB}) captured the G3 Prix des Reservoirs here and was third in the G1 Prix Saint-Alary. Of Summertime Legacy's four black-type performers, the G1 Criterium de Saint-Cloud scorer Mandaean (GB) (Manduro {Ger}) and fellow Saint-Alary heroine Wavering (Ire) (Refuse To Bend {Ire}) take centre stage. The third dam Zawaahy (El Gran Senor) is a half to the brilliant G1 Epsom Derby hero Golden Fleece (Nijinsky II), with this being the immediate family of leading sire Be My Guest (Northern Dancer). Winters Moon also has a yearling filly by Dubawi (Ire) and a foal full-sister to Earthlight. ***(Return to p1)***

Share this story

Sunday, Deauville, France
DARLEY PRIX MORNY - FINALE DES DARLEY SERIES-G1, €350,000, Deauville, 8-18, 2yo, c/f, 6fT, 1:12, hy.

1--**EARTHLIGHT (IRE), 126, c, 2, by Shamardal**
1st Dam: Winters Moon (Ire) (G1SP-Eng), by New Approach (Ire)
2nd Dam: Summertime Legacy (GB), by Darshaan (GB)
3rd Dam: Zawaahy, by El Gran Senor
1ST GROUP 1 WIN. O/B-Godolphin (IRE); T-Andre Fabre; J-Mickael Barzalona. €199,990. Lifetime Record: 4-4-0-0, €270,490. **Werk Nick Rating: A+**. **Click for the eNicks report & 5-cross pedigree**.

2--**Raffle Prize (Ire)**, 122, f, 2, Slade Power (Ire)--Summer Fete (Ire), by Pivotal (GB). O-Sheikh Hamdan bin Mohammed Al Maktoum; B-Godolphin (IRE); T-Mark Johnston. €80,010.

3--**Golden Horde (Ire)**, 126, c, 2, Lethal Force (Ire)--Entreat (GB), by Pivotal (GB). (£65,000 Ylg '18 GOUKPR). O-AlMohamediya Racing; B-CN Farm Ltd (IRE); T-Clive Cox. €40,005.

Margins: NK, 2HF, 2. Odds: 2.40, 1.90, 13.00.
Also Ran: Arizona (Ire), A'Ali (Ire), Aroha (Ire), Royal Dornoch (Ire), Devil (Ire). **Click for the Racing Post result or the free Equineline.com catalogue-style pedigree. Video, sponsored by Fasig-Tipton.**

CORONET IN CONTROL IN THE ROMANET

Narrowly denied in the Morny, Frankie Dettori quickly compensated as he steered the errant **TDN Rising Star Coronet (GB)** (Dubawi {Ire}) to a second career prestige victory in Sunday's G1 Darley Prix Jean Romanet at Deauville. Travelling easily under cover in a share of third early, Denford Stud's G1 Grand Prix de Saint-Cloud winner was sent to the front with 300 metres remaining where she began to hang markedly left. Always in command despite her diagonal path, the 17-10 favourite held a 3/4-of-a-length margin over fellow **Rising Star With You (GB)** (Dansili {GB}) at the line, with **Red Tea (GB)** (Sakhee) upgrading her profile again 1 3/4 lengths away in third.

"This is the sharpest trip for her and she has that weird way of running with her head at an angle, but that's her," trainer John Gosden said. "I think she was looking for the better ground there! Frankie did very well to make it a test of stamina, as she's really a mile-and-a-half filly. Hopefully she'll have one more run, probably in the [Oct. 19 G1 QIPCO British Champions] Fillies and Mares at Ascot."

Throughout her career, Coronet has set a high standard at this level but has often fallen short in varying degrees behind an elite crew headed by stablemate Enable (GB) (Nathaniel {Ire}), France's high-class Waldgeist (GB) (Galileo {Ire}) and the likes of Poet's Word (Ire) (Poet's Voice {GB}) and Sea of Class (Ire) (Sea the Stars {Ire}). In the last two runnings of Ascot's QIPCO British Champions] Fillies and Mares S., she has been third and second, respectively, behind Ballydoyle's 3-year-old daughters of Galileo in Hydrangea (Ire) and Magical (Ire) and it could be that this is her turn. Despite making life more difficult for herself by not keeping straight here, there was a sense that she was much the best and was only waiting for her opportunity behind the ultimately-disappointing **TDN Rising Star Wild Illusion (GB)** (Dubawi {Ire}). **Cont. p11**

Coronet & Frankie Dettori | *Scoop Dyga*

Pedigree Notes

When she retires, Coronet is precious material for her stud being a descendant of the great matriarch Alruccaba (Ire) (Crystal Palace {Fr}). Her Listed Lord Weinstock Memorial S.-winning dam Approach (GB) (Darshaan {GB}), who was also runner-up in the GII Galaxy S. and G3 May Hill S., is already responsible for the G2 Derrinstown Stud Derby Trial-winning and G1 Irish Derby, G1 St Leger and G1 Underwood S.-placed sire Midas Touch (GB) (Galileo {Ire}) and the G3 Ballyroan S. third Streetcar To Stars (GB) (Sea the Stars {Ire}). The second dam is the luminary Last Second (Ire) (Alzao), who captured the G2 Nassau S. and G2 Sun Chariot S. before producing the G1 Poule d'Essai des Poulains and GI Shadwell Turf Mile hero and sire Aussie Rules (Danehill).

Last Second, who is a half to the G3 Doncaster Cup winner Alleluia (GB) (Caerleon), is also the second dam of this stable's Listed Cocked Hat S.-winning pair Michelangelo (GB) (Galileo {Ire}) and Private Secretary (GB) (Kingman {GB}) with the former also running third in the G1 St Leger. Alleluia, who is out of the aforementioned Alruccaba, also produced the G1 Prix Royal-Oak heroine Allegretto (Ire) (Galileo {Ire}), while her G1 Moyglare Stud S.-placed half-sister Alouette (GB) (Darshaan {GB}) threw the dual G1 Champion S. heroine Alborada (GB) and the triple German Group 1-winning Albanova (GB) from matings with Last Second's sire Alzao. Approach has an unraced 2-year-old colt by Kingman (GB) named Arbiter (GB) and a yearling filly by Frankel (GB) who carries the title of Regent (GB).

Share this story

TDN APP version 2.5 | Available on the App Store | Free Download

Sunday, Deauville, France

DARLEY PRIX JEAN ROMANET-G1, €250,000, Deauville, 8-18, 4yo/up, f/m, 10fT, 2:09.95, hy.

1--**CORONET (GB), 126, m, 5, by Dubawi (Ire)**
1st Dam: Approach (GB) (SW & GSP-Eng, GSP-US, $187,940), by Darshaan (GB)
2nd Dam: Last Second (Ire), by Alzao
3rd Dam: Alruccaba (Ire), by Crystal Palace (Fr)
'TDN Rising Star'. O/B-Denford Stud Ltd (GB); T-John Gosden; J-Lanfranco Dettori. €142,850. Lifetime Record: MGSW & MG1SP-Eng, 17-6-4-3, €1,367,675. *1/2 to Midas Touch (GB) (Galileo {Ire}), Hwt. 3yo-Ire at 14f+, GSW & G1SP-Ire, G1SP-Eng & Aus, $799,196; and Streetcar to Stars (GB) (Sea the Stars {Ire}), GSP-Ire. **Werk Nick Rating: A+++. *Triple Plus***. **Click for the eNicks report & 5-cross pedigree**.

2--**With You (GB), 126, f, 4, Dansili (GB)**
1st Dam: In Clover (GB), by Inchinor (GB)
2nd Dam: Bellarida (Fr), by Bellypha (Ire)
3rd Dam: Lerida (Fr), by Riverman
'TDN Rising Star'. O/B-George Strawbridge (GB); T-Freddy Head. €57,150.

3--**Red Tea (GB), 126, m, 6, Sakhee**
1st Dam:Maimoona (Ire), by Pivotal (GB)
2nd Dam: Shuruk (GB), by Cadeaux Genereux (GB)
3rd Dam: Harmless Albatross (Ire), by Pas de Seul (GB)
(£4,000 Ylg '14 DONNOV; £10,500 2yo '15 DONNOV; 42,000gns 5yo '18 TATAHI). O-Capel Street Syndicate; B-Sheikh Hamdan bin Maktoum Al Maktoum (GB); T-Joseph O'Brien. €28,575.

Margins: 3/4, 1 3/4, 3/4. Odds: 1.70, 4.10, 34.00.
Also Ran: I Can Fly (GB), Spirit of Nelson (Ire), Wild Illusion (GB), Musis Amica (Ire), Worth Waiting (GB). Scratched: Nisreen (Ire).
Click for the Racing Post result or the free Equineline.com catalogue-style pedigree. Video, sponsored by Fasig-Tipton.

DAME IN CHARGE IN THE POMONE

It was hard work getting through the rain-softened ground at Deauville on Sunday, but **Dame Malliot (GB)** (Champs Elysees {GB}) belied her inexperience to prevail in the G2 Darley Prix de Pomone. So impressive when registering a surprise five-length success in Newmarket's Listed Aphrodite S. on only her third start July 20, Anthony Oppenheimer's homebred was always doing a bit too much in Frankie Dettori's hands despite being granted a lead by the first turn by **Peach Tree (Ire)** (Galileo {Ire}). Moving three-wide off the final bend along with that pacesetter and **Love So Deep (Jpn)** (Deep Impact {Jpn}), the 7-5 favourite looked beaten heading past the furlong pole as the latter asserted. **Cont. p12**

G2 Darley Prix de Pomone Cont.

Keeping on in the closing stages, she managed to overhaul Love So Deep in the final stride and score by a head, with two lengths back to **Klassique (GB)** (Galileo {Ire}) in a race where it was difficult to make up ground.

"She hated the ground, so I think we've just got away with it," trainer Ed Vaughan said. "That's only her fourth run and she's taken a long time to mature, which is not surprising given that she is so big. She can only improve because she's still a raw filly. We had her in the [G3] Prix Minerve last week, but we had to pass on that as she had a slight sinus infection, so we're delighted. We were thinking of the [G2] Park Hill [S. at Doncaster], but that's another Group 2 and doesn't make sense anymore. There is a mile-and-six race back here [the Oct. 5 G1 Prix de Royallieu at ParisLongchamp] and she's in the [Oct. 19 G1 QIPCO British Champions] Fillies and Mares race at Ascot, but soft ground would be the worry there. She is ground-dependant, but hopefully she might stay in training."

Dame Malliot and Antoinette Oppenheimer | *Scoop Dyga*

Pedigree Notes

Dame Malliot is out of Stars In Your Eyes (GB) (Galileo {Ire}), a Hascombe and Valiant Studs cast-off at 32,000gns at last year's Tattersalls December Mares Sale. Her dam Apache Star (GB) (Arazi) was third in the Listed Cheshire Oaks before producing three black-type performers including the G2 Dante S. third Coordinated Cut (Ire) (Montjeu {Ire}) who was later re-named Victor Delight in Hong Kong. This is also the family of the G1 Coronation S.-winning Rebecca Sharp (GB) (Machiavellian) and the breeder's star performer, the G1 Epsom Derby, G1 Eclipse and G1 Prix de l'Arc de Triomphe hero Golden Horn (GB). Stars In Your Eyes also has the unraced 2-year-old colt Zabeel Champion (GB) (Poet's Voice {GB}), who cost Rabbah Bloodstock just 20,000gns at the Tattersalls Craven Breeze-Up, and a colt foal by Lawman (Fr).

Sunday, Deauville, France

DARLEY PRIX DE POMONE-G2, €130,000, Deauville, 8-18, 3yo/up, f/m, 12 1/2fT, 2:46.23, hy.

1--**DAME MALLIOT (GB), 121, f, 3, by Champs Elysees (GB)**
1st Dam: Stars In Your Eyes (GB), by Galileo (Ire)
2nd Dam: Apache Star (GB), by Arazi
3rd Dam: Wild Pavane (GB), by Dancing Brave
1ST GROUP WIN. O-A E Oppenheimer; B-Hascombe & Valiant Studs (GB); T-Ed Vaughan; J-Lanfranco Dettori. €74,100. Lifetime Record: SW-Eng, 4-3-1-0, €108,084. **Werk Nick Rating: B**. **Click for the eNicks report & 5-cross pedigree**.

2--**Love So Deep (Jpn)**, 121, f, 3, Deep Impact (Jpn)--Soinlovewithyou, by Sadler's Wells. (50,000gns 2yo '18 TATMA). O-Love So Deep Syndicate; B-Daylesford Stud (JPN); T-Jane Chapple-Hyam. €28,600.

3--**Klassique (GB)**, 130, f, 4, Galileo (Ire)--Chachamaidee (Ire), by Footstepsinthesand (GB). (300,000gns Ylg '16 TATOCT). O-Yvonne Jacques; B-R A H Evans (GB); T-William Haggas. €13,650.

Margins: HD, 2, 3/4. Odds: 1.40, 24.00, 3.10.

Also Ran: Ligne d'Or (GB), Hermaphrodite (Fr), Fira (Fr), Listen In (Ire), South Sea Pearl (Ire), Peach Tree (Ire), Abadan (GB). **Click for the Racing Post result or the free Equineline.com catalogue-style pedigree. Video, sponsored by Fasig-Tipton**.

MARMELO IN PERFECT TUNE-UP FOR OZ RETURN

Successful in Deauville's G2 Darley Prix Kergorlay in 2017 and runner-up last year, The Fairy Story Partnership's **Marmelo (GB)** (Duke of Marmalade {Ire}) was back in charge again in Sunday's renewal for a sixth career black-type win. Denied by a nose by Way To Paris (GB) (Champs Elysees {GB}) in the 14-furlong G2 Prix Maurice de Nieuil at ParisLongchamp July 14, the 4-5 favourite was waited with in fifth as the pace proved strong for a race of this nature. Delivered to lead 300 metres out, the 6-year-old kicked decisively and hit the line with 3/4 of a length to spare over the penalised **Call the Wind (GB)** (Frankel {GB}).

"He had a perfect run and won a bit cosily, so it's off to Melbourne now," trainer Hughie Morrison said of last year's G1 Melbourne Cup runner-up. "He's broken two track records, so he goes on any ground and he's a very good stayer."

Marmelo, who enjoys his forays to France and also boasts renewals of the G3 Prix de Barbeville and G2 Prix Maurice de Nieuil in 2017 and 2018, had come back from his career-best effort behind Cross Counter (GB) (Teofilo {Ire}) at Flemington to get his current campaign off to a flyer in the G3 John Porter S. over a mile and a half at Newbury Apr. 13.

Cont. p13

G2 Darley Prix Kergorlay Cont.

Fifth in the G1 Coronation Cup at Epsom May 31 and the June 30 G1 Grand Prix de Saint-Cloud at that trip before his slim reversal in the latest renewal of the Maurice de Nieuil, he will be entering the Melbourne Cup at least as good as he did in 2019.

"He is so tough and the vets in Australia said after last year's Melbourne Cup that he has the biggest windpipe they've ever seen on a horse," Morrison said. "We learned a lot from our first trip there and will probably do a few things differently this time. He won't run again before the race and will enter quarantine at the end of September."

Call the Wind's trainer Freddy Head said of the runner-up, "I think that's his best race this year and it looks like he's coming back. He was giving four pounds to the winner and he will now head straight to the [Oct. 5 G1 Prix du] Cadran [at ParisLongchamp]."

Marmelo | *Scoop Dyga*

Pedigree Notes

Marmelo is a half-brother to the stable's former G3 Henry II S. winner Vent de Force (GB) (Hurricane Run {Ire}) out of a half-sister to Quiz Mistress (GB) (Doyen {Ire}) who was runner-up in the John Porter. Also a half to the G3 Lingfield Derby Trial winner Saddler's Quest (GB) (Saddlers' Hall {Ire}), she hails from the family of the G1 Takarazuka Kinen hero Persian Boy (Persian Bold {Ire}). Her colt foal is by Mastercraftsman (Ire).

Sunday, Deauville, France

DARLEY PRIX KERGORLAY-G2, €130,000, Deauville, 8-18, 3yo/up, 15fT, 3:18.10, hy.

1--**MARMELO (GB), 130, h, 6, by Duke of Marmalade (Ire)**
1st Dam: Capriolla (GB), by In the Wings (GB)
2nd Dam: Seren Quest (GB), by Rainbow Quest
3rd Dam: Serenesse, by Habat (Ire)
O-The Fairy Story Partnership & Aziz Kheir; B-Deepwood Farm Stud (GB); T-Hugh Morrison; J-Christophe Soumillon. €74,100. Lifetime Record: GSW-Eng & G1SP-Aus, 22-7-8-1, €1,314,839. *1/2 to Vent de Force (GB) (Hurricane Run {Ire}), GSW-Eng & GSP-Fr, $258,619. **Werk Nick Rating: A+. Click for the eNicks report & 5-cross pedigree**.

IRT **Thanks for flying IRT.** Phone +1 630 377 2300

2--**Call The Wind (GB)**, 134, g, 5, Frankel (GB)--In Clover (GB), by Inchinor (GB). O/B-George Strawbridge (GB); T-Freddy Head. €28,600.

3--**Haky (Ire)**, 130, g, 5, Muhtathir (GB)--Marah Dubai (Fr), by Dubawi (Ire). (£14,000 4yo '18 GOFHIT). O-OTI Management Pty Ltd, James Lance Paltridge & Myriam Claire Carroll; B-Shadwell Estate Company Ltd (IRE); T-John Hammond. €13,650.

Margins: 3/4, 3, 2. Odds: 0.80, 3.90, 16.00.

Also Ran: Mille et Mille (GB), Palpitator (Fr), Khan (Ger), Lillian Russell (Ire), Pallasator (GB). Scratched: Line des Ongrais (Fr). **Click for the Racing Post result or the free Equineline.com catalogue-style pedigree. Video, sponsored by Fasig-Tipton**.

FIRST-SEASON SIRES WITH RUNNERS

Monday, Aug. 19:

UNITED KINGDOM

Anjaal (GB) (Bahamian Bounty {GB}), Rathasker Stud
149 foals of racing age/11 winners/0 black-type winners
14:30-CATTERICK BRIDGE, 6f, BOB'S OSS (Ire)
€13,000 RNA Goffs February Mixed Sale 2018; £2,800 RNA Tattersalls Ireland Ascot Sept. Yearling Sale 2018; £800 Goffs UK January Mixed Sale 2019

Due Diligence (War Front), Whitsbury Manor Stud
85 foals of racing age/13 winners/1 black-type winner
14:00-CATTERICK BRIDGE, 7f, OUR DAVE (GB)
800gns RNA Tattersalls February Sale 2018

Fountain of Youth (Ire) (Oasis Dream {GB}), Bearstone Stud
71 foals of racing age/3 winners/0 black-type winners
18:00-WINDSOR, 6f, GIFT OF YOUTH (GB)
40,000gns Tattersalls October Yearling Sale 2018 - Book 2

Free Eagle (Ire) (High Chaparral {Ire}), Irish National Stud
87 foals of racing age/6 winners/1 black-type winner
14:00-CATTERICK BRIDGE, 7f, FULBECK ROSE (GB)
8,000gns Tattersalls October Yearling Sale 2018 - Book 3
15:15-LINGFIELD PARK, 8f, LITTLE BIRD (Ire)
€3,000 Goffs November Foals Sale 2017; €10,000 Goffs Open Yearling Sale 2018

Due Diligence is seeking his 14th winner at Catterick Bridge on Monday. | *Whitsbury Manor Stud*

Fulbright (GB) (Exceed And Excel {Aus}), Kildangan Stud
37 foals of racing age/0 winners/0 black-type winners
18:00-WINDSOR, 6f, FULL SPECTRUM (Ire)
£6,500 Tattersalls Ireland Ascot Sept. Yearling Sale 2018

Gutaifan (Ire) (Dark Angel {Ire}), Yeomanstown Stud
166 foals of racing age/20 winners/0 black-type winners
18:00-WINDSOR, 6f, WRITTEN BROADCAST (Ire)
€40,000 Goffs February Mixed Sale 2018; €150,000 Goffs Orby Yearling Sale 2018

Hot Streak (Ire) (Iffraaj {GB}), Tweenhills Stud
79 foals of racing age/6 winners/1 black-type winner
18:00-WINDSOR, 6f, ERIKA (GB)
18:00-WINDSOR, 6f, WINNING STREAK (GB)
£15,000 Tattersalls Ireland Ascot Sept. Yearling Sale 2018; £55,000 Tattersalls Ireland Ascot 2yo Breeze Up Sale 2019

Ivawood (Ire) (Zebedee {GB}), Coolmore Stud
100 foals of racing age/9 winners/0 black-type winners
18:00-WINDSOR, 6f, BRYN DU (GB)
38,000gns Tattersalls December Foal Sale 2017; 60,000gns Tattersalls October Yearling Sale 2018 - Book 2

BRITAIN

Destination Europe
www.destinationeuroperacing.com

Sunday's Results:

EBF STALLIONS HIGHFIELD FARM FLYING FILLIES' S.-Listed, £60,000, Pontefract, 8-18, 3yo/up, f, 6fT, 1:15.55, gd.

1--**PERFECTION (GB), 128, f, 4, Dutch Art (GB)--Cantal (GB), by Pivotal (GB)**. O/B-Cheveley Park Stud Ltd (GB); T-David O'Meara; J-Silvestre de Sousa. £33,612. Lifetime Record: MGSP-Eng & GSP-Ire, 16-4-4-2, $156,203.

2--**Shades of Blue (Ire)**, 125, f, 3, Kodiac (GB)--Enjoyable (Ire), by Verglas (Ire). (105,000gns Wlg '16 TATFOA; 110,000gns RNA Ylg '17 TAOCT). O-Miss A Jones. £12,798.

3--**Miss Celestial (Ire)**, 125, f, 3, Exceed and Excel (Aus)--Liber Nauticus (Ire), by Azamour (Ire). (180,000gns Ylg '17 TATOCT). O-John Pearce Racing Ltd. £6,408.

Margins: HF, 1HF, 3/4. Odds: 2.50, 2.75, 20.00.

Also Ran: Princes des Sables (GB), Maygold (GB), Yolo Again (Ire), Tapisserie (GB), Red Balloons (GB), Sunday Star (GB), Stage Play (Ire).

Scratched: Last Empire (GB).

Performing at a high standard of late, Perfection split Billesdon Brook (GB) (Champs Elysees {GB}) and Jubiloso (GB) (Oasis Dream {GB}) as the runner-up in the G3 Oak Tree S. over seven furlongs at the Goodwood festival last time Aug. 2. Also in that position at this distance after the G3 Chartwell Fillies' S. at Lingfield May 11 and G3 Brownstown S. at Fairyhouse July 14, the chestnut who captured Newmarket's Listed Boadicea S. over this trip in October when trained by John Gosden was fitted with a visor for the first time by David O'Meara. Sharpened sufficiently to gain a prominent position from the outset in second, the homebred was committed with stamina assured two out and may have been idling as Shades of Blue narrowed the margin.

Perfection's dam is kin to the G3 Brigadier Gerard S. winner Autocratic (GB) (Dubawi {Ire}) and the G3 Horris Hill S.-winning sire Evasive (GB) (Elusive Quality) and a granddaughter of the G1 Prix de Diane and G1 Poule d'Essai des Pouliches heroine East of the Moon (Private Account). She is the dam of four black-type performers headed by the G3 Prix d'Arenberg winner Moon Driver (Mr. Prospector) and is also the second dam of the four-times Group 1-winning Alpha Centauri (Ire) (Mastercraftsman {Ire}). Descended from the illustrious Miesque (Nureyev), Cantal also has the promising 2-year-old colt Molatham (GB) (Night of Thunder {Ire}) who was second at Ascot last month, a yearling filly by Intello (Ger) and a colt foal by Ulysses (Ire). **Click for the Racing Post result**. **Video, sponsored by Fasig-Tipton**.

1st-Pontefract, £7,000, Novice, 8-18, 2yo, 5f 3yT, 1:03.29, gd.

QUEEN'S ORDER (GB) (f, 2, Delegator {GB}--Kirunavaara {Ire}, by Galileo {Ire}), runner-up on debut over this course and distance Aug. 18, broke well to lead. Safely clear approaching the furlong pole, the 2-7 favourite coasted to the line where she held a comfortable two-length margin over Arriba Arriba (Ire) (Outstrip {GB}). The dam has produced the Listed Sir Henry Cecil S. runner-up Bartel (Ire) (Aussie Rules). **Cont. p15**

1st-Pontefract Cont.

She hails from the family of the G1 1000 Guineas, G1 Epsom Oaks and GI Flower Bowl Invitational heroine Kazzia (Ger) (Zinaad {GB}) and her G1 Dubai Sheema Classic-winning son Eastern Anthem (Ire) (Singspiel {Ire}), has a yearling colt by Pearl Secret (GB). Sales history: 8,500gns Wlg '17 TATFOA; €50,000 Ylg '18 TIRSEP. Lifetime Record: 2-1-1-0, $7,884. **Video, sponsored by Fasig-Tipton**.

O-Clipper Logistics; B-Aspire Bloodstock (GB); T-Kevin Ryan.

ADDITIONAL MAIDEN WINNER:

Storting (GB), g, 3, **Iffraaj (GB)**--Stella Point (Ire), by Pivotal (GB). Pontefract, 8-18, 8f 6yT, 1:45.15. B-Jon and Julia Aisbitt (GB).

FRANCE

Destination Europe www.destinationeuroperacing.com

Sunday's Results:

1st-Deauville, €27,000, Mdn, 8-18, 2yo, c/g, 6fT, 1:13.66, hy. **GOLDEN BOY (FR) (c, 2, Siyouni {Fr}--Straight Lass {Ire}, by Machiavellian)**, a July 27 first-up third over this strip last time, was a shade slow from the stalls and settled in rear initially. Making notable headway from the quarter-mile marker, the 6-4 favourite quickened smartly to challenge entering the final furlong and was pushed out to assert by 2 1/2 lengths from Matello (Fr) (Intello {Ger}). He is the latest foal and becomes the 11th winner for the unraced Straight Lass (Ire) (Machiavellian) and the bay is kin to G1SW sire Naaqoos (GB) (Oasis Dream {GB}), GSW sire Barastraight (GB) (Barathea {Ire}) and Listed Prix de l'Avre third Sizing Stars (GB) (Sea the Stars {Ire}). Sales history: €270,000 Ylg '18 ARAUG. Lifetime Record: 2-1-0-1, €17,550. **Video, sponsored by Fasig-Tipton**.

O-Ecurie Jean-Louis Bouchard; B-Serge Boucheron (FR); T-Stephane Wattel.

ADDITIONAL MAIDEN WINNERS:

Autumnal (Fr), f, 2, **Sidestep (Aus)**--Winter Robin (GB), by Three Valleys. Pompadour, 8-18, 6fT, 1:13.01. B-Katherine Aalen (FR). *6th winner for freshman sire (by Exceed and Excel {Aus}). **€13,000 Ylg '18 OSLATE; €14,000 2yo '19 OSAAPR.

GERMANY

Destination Europe www.destinationeuroperacing.com

Sunday's Results:

33RD GROSSER SPARKASSENPREIS-PREIS DER STADTSPARKASSE DUSSELDORF-Listed, €35,000, Dusseldorf, 8-18, 3yo/up, f/m, 7fT, 1:28.34, sf.

1--**EMERITA (GER), 128, f, 4, Areion (Ger)--Edmee (Ger), by Green Tune**. **1ST BLACK-TYPE WIN**. (€6,000 RNA Ylg '16 BBAGS). O/B-Gestut Paschberg (GER); T-Hans-Jurgen Groschel; J-Andrasch Starke. €17,500. Lifetime Record: 11-3-2-0, €49,000.

2--**Gypsy Spirit (GB)**, 123, f, 3, Gregorian (Ire)--Romany Gypsy (GB), by Indesatchel (Ire). (6,000gns Ylg '17 TAOCT). O-The Gypsy Spirit Partnership. €7,000.

3--**K Club (Ire)**, 123, f, 3, Kodiac (GB)--Big Boned, by Street Sense. (€85,000 Ylg '17 GOFORB; 20,000gns 3yo '19 TATFEB). O-Stall Walzertraum. €5,000.

Margins: 1 1/4, 1HF, 1HF. Odds: 4.60, 2.90, 7.90.

Also Ran: Caesara (GB), Peace of Paris (Ger), Cabarita (Ger), Magic Image (GB), Skrei (Ire).

GROSSER PREIS DER DEUTSCHEN BANK AG-Listed, €25,000, Hannover, 8-18, 3yo/up, 11fT, 2:23.54, sf.

1--**LADYKILLER (GER), 000, c, 3, Kamsin (Ger)--Lady Jacamira (Ger) (GSW-Ger, $120,360), by Lord of England (Ger)**. **1ST BLACK-TYPE WIN**. (€33,000 Ylg '17 BBAGS). O-Rennstall Gestut Hachtsee; B-Gestut Karlshof (GER); T-A Wohler; J-Bauyrzhan Murzabayev. €14,000. Lifetime Record: 4-2-1-0, €28,300.

2--**Edith (Ger)**, 125, m, 5, It's Gino (Ger)--Eliza Fong (Ger), by Dr Fong. (€5,000 Ylg '15 BBAGO). O-Stall 5-Stars. €6,500.

3--**Weltstar (Ger)**, 128, c, 4, Soldier Hollow (GB)--Wellenspiel (Ger), by Sternkonig (Ire). (€40,000 Ylg '16 BBAGS). O-Gestut Rottgen. €3,000.

Margins: 1 1/4, 1, 2. Odds: 4.80, 7.60, 0.60.

Also Ran: Liberty London (Ger), Wild Comet (Ger). Scratched: Secret Potion (Ger).

1st-Dusseldorf, €5,100, Mdn, 8-18, 2yo, 8fT, 1:43.39, sf. **SOUTH AFRICA (GER) (c, 2, Maxios {GB}--Salontasche {Ger}, by Dashing Blade {GB})** was well away from an outer stall to race in a prominent second from the outset of this first go. Tanking to the front off the home turn, the 59-10 chance was stoked up passing the quarter-mile marker and pushed out inside the final furlong to comfortably account for Oriental Dream (Ger) (Lord of England {Ger}) by 2 1/4 lengths. He is the latest foal and sixth scorer out of a dual-winning half to four black-type performers headed by G3 Curragh Cup victor Peppertree Lane (Ire) (Peintre Celebre). The bay's dam Salontasche (Ger) (Dashing Blade {GB}) has also produced G3 Bavarian Classic hero Saphir (Ger) (Black Sam Bellamy {Ire}), MSW G1 Preis der Diana (German Oaks) runner-up Sarandia (Ger) (Dansili {GB}), stakes-winning Prix des Chenes second Saint Pellerin (Ger) (Konigstiger {Ger}) and the dual stakes-placed Salontanzerin (Ger) (Black Sam Bellamy {Ire}). Sales history: €18,000 Ylg '18 BBAGS. Lifetime Record: 1-1-0-0, €3,000.

O-Guido Werner Hermann Schmitt & Sebastian J Weiss; B-Stiftung Gestut Fahrhof (GER); T-Waldemar Hickst.

CONDITIONS RESULTS:

7th-Hannover, €52,000, Cond, 8-18, 3yo, 8f 165yT, 1:49.97, sf. **SAY GOOD BUY (GER) (c, 3, Showcasing {GB}--Strela {Ger}, by Lomitas {GB})** Lifetime Record: 12-2-1-2, €57,800. O-Eckhard Sauren; B-Stiftung Gestut Fahrhof (GER); T-Henk Grewe. *€36,000 Ylg '17 BBAGS.

2nd-Hannover, €6,000, Cond, 8-18, 3yo, 10fT, 2:10.43, sf. **WACHMANN (GER) (c, 3, Campanologist--Windaja {Ger}, by Surako {Ger})** Lifetime Record: 9-2-2-2, €14,900. O/B-Klaus-Henning Schmoock (GER); T-Stefan Richter. *€19,000 RNA Ylg '17 BBAGO. **1/2 to Wonnemond (Ger) (Areion {Ger}), GSW-Ger & Tur, SW-Swe, $591,554.

3rd-Dusseldorf, €5,100, Cond, 8-18, 3yo, f, 8 1/2fT, 1:48.34, sf. **GHISLAINE (GB) (f, 3, Soldier Hollow {GB}--Good Donna {Ger} {GSW-Ger}, by Doyen {Ire})** Lifetime Record: 5-2-0-1, €6,900. O/B-Dr Christoph Berglar (GB); T-Andreas Wohler.

ADDITIONAL MAIDEN WINNERS:

Akatino (Ger), c, 2, **Sidestep (Aus)**--Akatina (Ger), by Desert Prince (Ire). Hannover, 8-18, 7fT, 1:29.17. B-Gestut Hofgut Heymann (GER). *5th winner for freshman sire (by Exceed and Excel {Aus}). **€5,000 RNA Ylg '18 BBAGS.

Jin Jin (Ire), f, 3, **Canford Cliffs (Ire)**--Josphiel (Ire), by Okawango. Hannover, 8-18, 8fT, 1:45.56. B-Nanallac Stud (IRE). *1ST-TIME STARTER. **€4,000 Ylg '17 GOFOCT.

All For Rome (Ger), f, 3, **Holy Roman Emperor (Ire)**--All An Star (GB), by Galileo (Ire). Dusseldorf, 8-18, 11fT, 2:23.92. B-Gestut Hony-Hof (GER). *1/2 to All For Arthur (Ire) (Tertullian), GSP-Ger & MSP-Fr.

WORLDWIDE NEWS

Sunday, Sapporo, Japan

SAPPORO KINEN-G2, ¥135,420,000 *(US$1,272,594/£1,047,405/€1,146,683)*, Sapporo, 8-18, 3yo/up, 2000mT, 2:00.10, fm.

1--**BLAST ONEPIECE (JPN), 126, c, 4, Harbinger (GB)**
1st Dam: Tsurumaru Onepiece (Jpn), by King Kamehameha (Jpn)
2nd Dam: Tsurumaru Glamor (Jpn), by Fuji Kiseki (Jpn)
3rd Dam: Elatis, by El Gran Senor
O-Silk Racing; B-Northern Farm (Jpn); T-Masahiro Otake; J-Yuga Kawada. ¥70,994,000. Lifetime Record: Ch. 3yo Colt-Jpn, G1SW-Jpn, 10-6-0-0. **Werk Nick Rating: A+++. *Triple Plus*. Click for the eNicks report & 5-cross pedigree.**

2--**Sungrazer (Jpn)**, 126, h, 5, Deep Impact (Jpn)--Mantis Hunt (Jpn), by Deputy Minister. O-G1 Racing; B-Oiwake Farm (Jpn); ¥28,284,000.

3--**Fierement (Jpn)**, 126, c, 4, Deep Impact (Jpn)--Lune d'Or(Fr), by Green Tune. O-Sunday Racing; B-Northern Farm (Jpn); ¥18,142,000.

Margins: NK, 1, NK. Odds: 3.70, 6.80, 1.30.

Also Ran: Wagnerian (Jpn), Persian Knight (Jpn), A Shin Twinkle (Jpn), Crocosmia (Jpn), Kluger (Jpn), Stay Foolish (Jpn), Go for the Summit (Jpn), Lord Vent d'Or (Jpn), Night of Knights (Jpn), Sakura Empereur (Jpn), Run for the Roses (Jpn).

Click for the JRA chart and video or the free Equineline.com catalogue-style pedigree.

Named the 2018 Japanese champion 3-year-old colt after victories in last year's G3 Mainichi Hai, Sept. 2 G3 Niigata Kinen and a breakthrough win in the G1 Arima Kinen Grand Prix on Dec. 23, Blast Onepiece was looking for his first score since unplaced runs in the Mar. 31 G1 Osaka Hai and the G2 Meguro Kinen at Tokyo on May 26. Tabbed the third choice at 7-2 behind 2018 G1 Kikuka Sho and 2019 G1 Tenno Sho (Spring) hero Fierement, the 4-year-old glued himself to the rail as he drifted back through the field entering the first turn. A Shin Twinkle (Jpn) (Deep Impact {Jpn}) set the uncontested pace and began to open up on the field through 1000 metres in :59.90. Positions were largely unchanged until approaching the final 600 metres, and Blast Onepiece began to thread his way toward the vanguard. Finding gaps just when he needed them, he challenged Sungrazer inside the final 150 metres and prevailed by a neck as that foe grudgingly gave way. Fierement made up ground late, but just missed behind the top two.

Out of the three-time winner Tsurumaru Onepiece, the 4-year-old, who holds an entry to the G1 Qatar Prix de l'Arc de Triomphe at ParisLongchamp on Oct. 6, is followed by the winning sophomore filly Victoria Piece (Jpn) (Victoire Pisa {Jpn}) and a juvenile filly by Orfevre (Jpn).

Sunday, Kokura, Japan

TV NISHINIPPON CORP.SHO KITAKYUSHU KINEN-G3, ¥75,510,000 *(US$709,596/£584,060/€639,355)*, Kokura, 8-18, 3yo/up, 1200mT, 1:08.20, fm.

1--**DAIMEI PRINCESS (JPN), 121, m, 6, King Halo (Jpn)**
1st Dam: Daimei Dark (Jpn), by Dance in the Dark (Jpn)
2nd Dam: Snow Petrel, by Storm Bird
3rd Dam: Goldminess, by Mr. Prospector
O-Koichi Miyamoto; B-Satoshi Yokoi (Jpn); T-Naoyuki Morita; J-Shinichiro Akiyama. ¥39,637,000. Lifetime Record: 29-7-2-1. *1/2 to Daimei Fuji (Jpn) (Agnes Digital), MSW & GSP-Jpn, $1,557,121. **Werk Nick Rating: A+++. *Triple Plus*. Click for**

the eNicks report & 5-cross pedigree.

2--**Dirndl (Jpn)**, 115, f, 3, Rulership (Jpn)--Grunewald (Jpn), by Special Week (Jpn). O-Silk Racing; B-Northern Farm (Jpn); ¥16,182,000.

3--**Aonbharr (Jpn)**, 119, f, 4, Lord Kanaloa (Jpn)--Alluring Voice (Jpn), by French Deputy. O-Shadai Race Horse; B-Shadai Farm (Jpn); ¥9,891,000.

Margins: 1, NK, NK. Odds: 29.80, 4.50, 7.10.

Also Ran: Mozu Superflare, Moira Aithon (Jpn), Ares Barows (Jpn), Karakurenai (Jpn), Queen's Sarina (Jpn), Entry Ticket (Jpn), Yellow Marimba (Jpn), Shadow Noel (Fr), King Heart (Jpn), Deep Diver (Jpn), Fantasist (Jpn), Rhein Spirit (Jpn), Rhein Schneider (Jpn), Love Kampf (Jpn), Nine Tails (Jpn).

Click for the JRA chart and video or the free Equineline.com catalogue-style pedigree.

ASIA

Sunday, Kranji, Singapore

COMMITTEE'S PRIZE, S$175,000 *(£104,075/€113,947/ A$186,475/US$126,399)*, Kranji, 8-18, 3yo/up, 1600mT, 1:34.40, gd.

1--**I'M INCREDIBLE (AUS), 110, g, 5, Lope de Vega (Ire)--Moment In Time (Aus) (MGSW & G1SP-Aus, A$593,205), by Archway (Ire)**. **1ST STAKES WIN**. (NZ$260,000 Ylg '16 NZBJAN). O-Doha Stable; B-Patinack Farm (NSW); T-Shane Baertschiger; J-Harry Kasim; S$104,125. Lifetime Record: 8-4-1-0, S$175,862. *1/2 to In A Twinkling (Aus) (Fastnet Rock {Aus}), G1SP-NZ, US$205,796.

2--**Makanani (Jpn)**, 120, m, 5, Black Tide (Jpn)--Vielle Senlis, by Cryptoclearance. (¥1,625,000 Ylg '15 HOKSUM). O-Big Valley Stable. S$37,188.

3--**Star Emperor (NZ)**, 112, g, 6, Red Giant--Lotta Luv (NZ), by Dubawi (Ire). (NZ$10,000 RNA Ylg '15 NZBJAN). O-Unique Racing Stable. S$18,813.

Margins: 1HF, HF, NK. Winner's Odds: 4.20.

Click for the Singapore Turf Club chart. VIDEO.

TDN @thetdn THOROUGHBRED DAILY NEWS

Follow the TDN staff on Twitter
Thoroughbred Daily News

@garykingTDN @kelseynrileyTDN @collingsberry
@DaithiHarvey @EquinealTDN @HLAndersonTDN

MISSED A RACE OR WANT TO SEE IT AGAIN?

GET FREE TDN RACE REPLAYS from Ireland Britain France

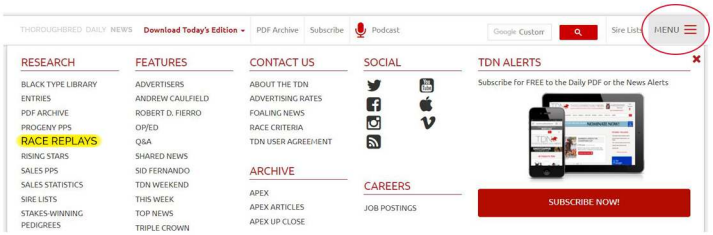

TDN Race Replays

TDN Featured Race Replays are available and searchable for specific races as linked in the TDN.

Search by sire or runner.
Sire's Name:
Search
Runner's Name
Stradivarius (Ire)
Always type the country code!

Or search by track or race type and date range.
Select Track
Select Race Type
Number of days to display replays for: 30
Leave search criteria empty to return all featured videos for the selected date range.
All featured videos for the past three days are listed below by default.

Track: **Royal Ascot**
Name: **Gold Cup (Group 1) (British Champions Series)**
Race Date: **June 21, 2018**
Race: **4**

Click on this ad or go to
www.thetdn.com/race-replays/

WEATHERBYS
RACING BANK

TDN THOROUGHBRED DAILY NEWS
PINHOOK GUIDE

ARQANA AUGUST YEARLING SALE
Day 3

Lot	Sex	Pedigree	Price	Sale	Buyer
159	c	Gutaifan x Sakarya	26,000	TATDEC	Vendor
160	c	Wootton Bassett x Salasie	55,000	TATDEC	Haras D'Etreham
163	f	Le Havre x Salvation	30,000	ARQDEC	Haras du Saubouas (P.S.)
167	f	Free Eagle x Sarai	30,000	ARQDEC	S Vidal
172	f	Shalaa x Senderlea	72,000	ARQDEC	Vendor
181	c	Intello x Silvaplana	26,000	ARQDEC	Tina Rau BS
184	c	The Gurkha x Skimmia	40,000	TATDEC	ITC
190	f	Territories x Summer Moon	11,000	ARQDEC	G Petit (P.S.)
196	c	Intello x Three Owls	42,000	ARQDEC	Fairway Partners
207	f	Charm Spirit x Vrissa	27,000	ARQDEC	Vendor
217	c	Intello x Aifa	28,000	ARQDEC	Vendor
244	f	Dariyan x Dance In The Park	33,000	ARQDEC	Normandie Breeding
265	c	Dariyan x Fresh Strike	16,000	TATDEC	Blue Sky BS
278	f	Olympic Glory x Iberica	18,000	ARQDEC	Success BS
281	c	Iffraaj x Imperialistic Diva	62,000	GOFNOV	International TB Consultant
285	c	The Gurkha x James Bond Girl	30,000	ARQDEC	Vendor
290	c	Helmet x Lakota Treaty	35,000	ARQDEC	High Valley Equine
292	c	Olympic Glory x Libbard	8,000	ARQDEC	Vendor
295	c	Territories x Lorient	68,000	ARQDEC	SCEA des Prairies
303	c	New Bay x Mishhar	45,000	ARQDEC	Vendor
305	c	Intello x Montagne Magique	25,000	ARQDEC	Tina Rau BS
308	c	Oasis Dream x Motivation	45,000	ARQDEC	Cash (P.S.)
316	c	Camelot x Palme Royale	40,000	ARQDEC	Fairway Partners
332	c	Camelot x Rocana	60,000	GOFNOV	Global TB Services
334	c	Intello x Roman Ridge	28,000	ARQFEB	Herald BS
336	f	Vadamos x Ruby Slippers	16,000	TATDEC	Sam Hoskins

**Information sourced from Weatherbys. **Price is in currency of sale sold at.*

Our new Racing Plus Account is ideal for bloodstock professionals and businesses

Personal Service • Competitive FX • Online Banking & Mobile App • Debit Card • Currency Accounts

weatherbys.bank/racing-bank • +(0)1933 304777 • tjonason@weatherbys.co.uk

Tdn australia new zealand
MONDAY, 19 AUGUST 2019

CLICK HERE TO SUBSCRIBE

SIOUX NATION CREATES POSITIVE IMPRESSION

Sioux Nation | *TDN AusNZ*

by TDN AusNZ

Swettenham Stud principal Adam Sangster took great satisfaction from the success of Sunday's stallion parade, and especially the crowd's enthusiastic response to newcomer **Sioux Nation (USA)**. The six-strong Swettenham stallion line-up paraded in front of a large audience on Sunday morning.

"I'd consider it the most well-attended parade at Swettenham for a number of years," Sangster said. "There was a real quality attendance by a number of very significant breeders, recognising the quality of the line-up at Swettenham this year."

Sioux Nation was a particular drawcard. A Group 1-winning son of the late and highly influential stallion Scat Daddy (USA), he will stand for an introductory fee of $16,000 plus GST in 2019.

"People were just in awe of him," Sangster said. "You could hear the crowd take a deep breath, which was fantastic. He's an exciting speed stallion, a son of Scat Daddy, and I think he'll be what Victorian breeding needs--a strong 2-year-old type of sire. He's proving to be very popular."

Unsurprisingly, **Highland Reel (Ire)** was also highly popular. He endeared himself to the racing public throughout the world, winning the GI Breeders' Cup Turf and GI Secretariat S. in the USA, two editions of the G1 Hong Kong Vase and three Group 1 races in England, along with a third to Winx (Street Cry {Ire}) in the 2015 Cox Plate.

Highland Reel stands for a $15,000 fee, and his first foals are arriving this spring.

"He's got his first foals, and we paraded a couple this morning," Sangster said. "People are very interested in Highland Reel. He really captures the imagination, having been such a great racehorse all around the world and in a range of track conditions. He was absolutely top-class."

Akeed Mofeed (GB), who has made a strong start to his stud career at Goldin Farms in Adelaide, has joined the Swettenham roster this season at a fee of $15,000, while the roster is rounded out by **Puissance De Lune (Ire)** at $8,000, **Toronado (Ire)** at $25,000 and **Trust In A Gust** at $6,000.

"Akeed Mofeed is a lovely son of Dubawi who's done extremely well and has graduated from South Australia to Victoria," Sangster said. "He has become very commercial, and people now know that they can breed very successfully from him.

"Breeders can expect very significant returns with Toronado. He's a powerhouse, and those sons of High Chaparral (Ire) are having great success at stud." **Cont. p2**

TOM MAGNIER
Coolmore Australia

Tdn australia new zealand

"The TDN AusNZ has become an **essential daily read** with informative and insightful stories.

The **innovative and entertaining** way that they convey the daily news is very refreshing and **Coolmore Australia are huge supporters.**"

TdnAusNZ *turns one!*

www.tdnausnz.com.au

Highland Reel | *TDN AusNZ*

Swettenham Stallion Parade Cont. from p1

Sangster continued, "The oldest crop of Puissance De Lune's progeny are 3-year-olds now, and there are some strong vibes and a very good groundswell out there about them now. Being by Shamardal (USA), his progeny should start to come into their own.

"And people really liked Trust In A Gust. He's an absolute weapon. He's a very strong and impressive stallion. There's a lot to like about his pedigree as well, descending from Sunday Silence (USA)."

IN SINGAPORE:

Universal Empire, g, 3, **Moshe**--Saving Par, by Secret Savings (USA). Kranji, 8-18, Restricted Maiden *($80k)*, 1000m (AWT), :59.75. B-McLaren Bloodstock (SA). *Formerly Back to Life. **$17,000 Ylg '18 MGMMAR; $65,000 2yo '18 MMOCT.
VIDEO

Lim's Craft, g, 4, **Smart Missile**--Dukemore, by Encosta de Lago. Kranji, 8-18, Hcp. *($53k)*, 1200mT, 1:09.70. B-ST Morley (Qld). *Formerly Canny Bolt. **$50,000 Ylg '17 MMMAR.
VIDEO

I'm Incredible, g, 5, **Lope de Vega (Ire)**. *See TDN Europe*

IN SOUTH KOREA:

Silver Wolf, m, 7, **Oratorio (Ire)**--Ready For More (SP-Aus), by More Than Ready (USA). Busan, 8-18, KNN Cup (NBT) *($611k)*, 1600m. B-Mr S Casey, Jamie Hylan, Graeme Brewer (SA). *Won by four lengths as the $1.40 favourite to take her record to 16 wins from 32 starts for earnings of approximately A$3.3 million. **2x Ch. Older Mare, Ch. Female Sprinter & MSW-Kor. ***$20,000 Ylg '13 INGAUG; $40,000 Ylg '14 MMGCYS.
VIDEO

Click HERE to read today's edition of Tdn australia new zealand
Highlights Include:

Rich History at Waikato Stud

Catalogue Released for Inglis R2R

Shuttle Stallions Steal Show at Darley

Aquis Introduces Victorian Stallions

TDN
THOROUGHBRED DAILY NEWS
MONDAY, AUGUST 19, 2019

AT 10 WEEKS TO CLASSIC, WHO'S THE BOSS?

Higher Power | *Benoit*

The Week in Review, by T.D. Thornton

We're approaching the 10-week mark to the GI Breeders' Cup Classic. Want a glimpse at the divisional kingpins? Look to the left--as in Left Coast.

But don't fix your gaze on California-based older horses for too long. This coming Saturday's GI Runhappy Travers S. could be a big coming-out party for an East Coast 3-year-old, and an emphatic Saratoga emergence would add depth to a cast of Classic characters that right now is intriguing, but lacking a scare-away-the-competition leader.

Higher Power (Medaglia d'Oro) wasn't on too many Breeders' Cup threat lists going into last Saturday. But he sure is now after a thoroughly professional dismantling of the GI TVG Pacific Classic field at 9-1 odds that seemed to fit considering the 4-year-old had never won a stakes race.

Making his fourth start for new connections after being bought for $250,000 at the Keeneland April HRA sale, Higher Power broke running in the Pacific Classic and hounded pacemaker **Quip** (Distorted Humor) through an even-tempoed first six furlongs before being nudged to ramp up the pressure a half mile out.

Jockey Flavien Part unleashed Higher Power three-eighths out, and even though the colt was fully committed to the lead, Prat still had a handful of horse at the quarter pole while every competitor within striking distance was being driven hard and with an appearance of desperation. ***Cont. p3***

PRINCE EARL RETURNS IN STYLE

Prince Earl (Paddy o'Prado), making his first start of the year and just his fifth lifetime outing, struck the lead late to land the first graded victory of his career in the GII Del Mar Mile H. Sunday. Sent off at 9-1, the 4-year-old gelding saved ground while racing along the rail and settled off the pace as **What a View** (Vronsky) took the field through fractions of :23.20 and :46.46. He was forced to wait behind a wall of horses in upper stretch as **Sharp Samurai** (First Samurai) took the overland route and was first to overtake the pacesetter. Prince Earl found a seam to run through late and burst through to take the lead and pull away to score by 3/4 lengths as Sharp Samurai nosed out the late-closing **Grecian Fire** (Unusual Heat) for second.

"[Trainer] Phil [D'Amato] said, 'He's going to run big; just be patient,'" said winning rider Geovanni Franco. "I had the good post [one] to save ground on the grass and it worked out just that way. He was very responsive to me all the way around. When I asked him, he had a nice kick. It was a lovely ride." ***Cont. p7***

IN TDN EUROPE TODAY

DOUBLE DELIGHT IN DEAUVILLE FOR MONCEAUX

A Dubawi (Ire) filly and a colt by Galileo (Ire), both from the draft of Ecurie des Monceaux, took the top two places at the Arqana August Yearling Sale Sunday night in Deauville.

Click or tap here to go straight to TDN Europe.

PUBLISHER & CEO
Sue Morris Finley @suefinley
suefinley@thetdn.com

V.P., INTERNATIONAL OPERATIONS
Gary King @garykingTDN
garyking@thetdn.com

EDITORIAL
editor@thetdn.com
Editor-in-Chief
Jessica Martini @JessMartiniTDN
Managing Editor
Alan Carasso @EquinealTDN
Senior Editor
Steve Sherack @SteveSherackTDN
Racing Editor
Brian DiDonato @BDiDonatoTDN
News and Features Editor
Ben Massam @BMassamTDN
Associate Editors
Christie DeBernardis @CDeBernardisTDN
Joe Bianca @JBiancaTDN

ADVERTISING
advertising@thetdn.com
Director of Advertising
Alycia Borer
Advertising Manager
Lia Best
Advertising Designer
Amanda Crelin
Advertising Assistants
Alexa Reisfield
Amie Morosco
Advertising Assistant/Dir. Of Distribution
Rachel McCaffrey

Photographer/Photo Editor
Sarah K. Andrew @SarahKAndrew
photos@thetdn.com

Social Media Strategist
Justina Severni

Director of Customer Service
Vicki Forbes
customerservice@thetdn.com

Marketing Manager
Alayna Cullen @AlaynaCullen

Director of Information Technology
Ray Villa
rayvilla@thetdn.com

Bookkeeper
Terry May
media.vista@verizon.net

WORLDWIDE INFORMATION
International Editor
Kelsey Riley @kelseynrileyTDN
kelseynriley@thetdn.com
European Editor
Emma Berry
emmaberry@thetdn.com
Associate International Editor
Heather Anderson @HLAndersonTDN
Newmarket Bureau, Cafe Racing
Sean Cronin & Tom Frary
caferacing@thetdn.com

60 Broad Street, Suite 100
Red Bank, NJ 07701
732-747-8060 | 732-747-8955 (fax)
www.TheTDN.com

TODAY in the TDN
THOROUGHBRED DAILY **NEWS**

Monday, August 19, 2019

The morning after her dead-heat victory in the GII Lake Placid S., Varenka (Ghostzapper) relaxes at the barn in Saratoga with Herringswell Stables' Mary Cage. | *Sarah Andrew*

CONCRETE ROSE SIDELINED **5**
Leading sophomore turf filly Concrete Rose (Twirling Candy) will miss the remainder of the season after suffering a hairline fracture in her right foreleg.

NEW TARGET FOR OMAHA BEACH **7**
Omaha Beach (War Front), forced out of an expected return to the races next week, will now be pointed towards the GI Awesome Again S.

EXPLODE TAKES CANADIAN DERBY **9**
Explode (Trappe Shot) lost a stretch-long battle, but won the GIII Canadian Derby in the steward's room Sunday night.

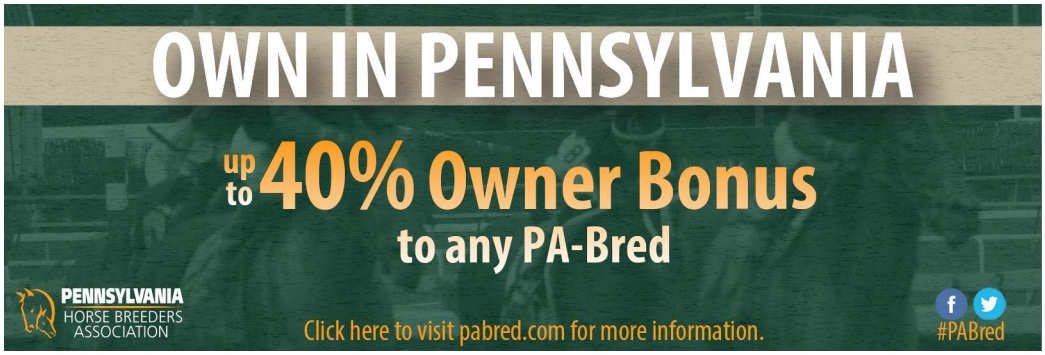

The Week in Review *(cont. from p1)*

Higher Power was roused for the drive to make sure he stayed focused, and he appeared to relish the task while building a 5 1/4-length cushion to the wire.

If you want to try to chip away at the notion that the Pacific Classic field wasn't that great on paper to begin with, you could point to the fact that none of the first four betting favorites managed to crack the top four placings. That would be a legitimate criticism. But it still, in my view, doesn't trump the visual flourish that Higher Power exhibited while soaring solo through the Del Mar stretch.

Higher Power will have a home-track advantage heading into the Nov. 2 Breeders' Cup Classic at Santa Anita Park, a race that his trainer, John Sadler, won last year at Churchill Downs with Accelerate (Lookin At Lucky). Sadler has dominated Southern California's top older-horse dirt distance races the past several seasons, winning the last two runnings of both the Pacific Classic and the GI Santa Anita H.

California is also where you'll find four-time Grade I stakes winner **McKinzie** (Street Sense), the current favorite among the smattering of bookmakers taking early bets on the Classic.

In the Aug. 3 GI Whitney S. at Saratoga, McKinzie muscled his way to the top out of a five-horse firing line before rolling home under his own power to score by 1 3/4 lengths.

He earned a 111 Beyer Speed Figure for the effort, the second-highest in the nation this year for a two-turn dirt route, behind only City of Light (Quality Road)'s 112 in the GI Pegasus World Cup. McKinzie also owns the third-highest Beyer in the division, a 109 that he racked up in the May 3 GII Alysheba S..

The home-track advantage also applies to McKinzie's trainer. Bob Baffert has won the last two Classics when the Breeders' Cup has been run at Santa Anita, in 2016 with Arrogate (Unbridled's Song) and in 2014 with Bayern (Offlee Wild).

McKinzie | *Benoit*

We call it d'EL MAR

A golden west coast G1 double for **Medaglia d'Oro**.

Cambier Parc, a $1.25m September yearling, wins the G1 Del Mar Oaks.

Higher Power becomes his sire's 24th G1 winner in the $1m Pacific Classic.

Golden opportunities:

yearlings just like them selling soon at Keeneland.

Darley

.Soph Setbacks

Setbacks caused some reshuffling within the ranks of sophomore-level Classic aspirants over the past few days.

It was announced that **Omaha Beach** (War Front) will miss a much-anticipated comeback at Del Mar this coming weekend because of a virus that is making the rounds in trainer Richard Mandella's stable.

Game Winner (Candy Ride {Arg}) also came down with a virus, leading Baffert to keep last year's 2-year-old champ from shipping East for the Travers.

Disqualified GI Kentucky Derby winner **Maximum Security** (New Year's Day) also veered away from the Travers after trainer Jason Servis reported the colt "is not 100%." He'll be aimed for the Sep. 21 GI Pennsylvania Derby at Parx instead.

Travers-bound horses who have the best shot at breakout efforts to propel them into Classic contention are **Tacitus** (Tapit), who adds blinkers after running second despite a bad gate stumble in the GII Jim Dandy S., and **Code of Honor** (Noble Mission {GB}), the last-to-first winner of the July 6 GIII Dwyer S.

Tacitus | *Sarah Andrew*

Yearlings up for private sale in wake of fire

One firefighter was hospitalized for heat exhaustion and no horses were harmed in an Aug. 12 barn fire that caused an estimated $500,000 worth of damage at Anchor & Hope Farms, a breeding, foaling and boarding operation in Port Deposit, Maryland.

According to a report from the local Patch news service, the fire is believed to have started in a stall of the 100-by-30-foot barn that suffered $400,000 in structural damage. Some $100,000 in tack and equipment were also lost in the blaze.

The farm is home to the stallions Imagining, Holy Boss, Bourbon Courage, and Long River.

Cont. p5

GRAD

PACIFIC CLASSIC S. (G1) WINNER

HIGHER POWER

A sharp $250,000 Keeneland April Horses of Racing Age Sale purchase earlier this year.

CONGRATULATIONS

OWNER
Hronis Racing LLC

BREEDER
Pin Oak Stud, LLC

CONSIGNOR
Stidham Racing

KEENELAND

Ten yearlings that were being aimed for the fall sales are now being put up for private purchase as the farm's owners, Louis and Grace Merryman, focus on rebuilding their business.

A message posted to Anchor & Hope's Facebook page last Tuesday said, "Every horse and human is safe, and for that we will be forever grateful. We will rebuild. We will be OK. We felt the horse community rally around us with an outpouring of support and offers of help. Thank you to everyone.

"We have 10 yearlings that are headed to the fall sales. Realistically having them prepped and ready is not possible, and the best solution is to sell them off the farm as quickly as possible. We have an awesome group of colts and fillies by Bourbon Courage and Imagining and a Mineshaft colt. It breaks our hearts as we take great pride in showing everyone off at the sales, but we need to focus on rebuilding. Pictures and pedigrees will be coming soon, so please feel free to be in touch if anyone is interested." *(Contact info is here).*

Share this story

CONCRETE ROSE SIDELINED

Ashbrook Farm and BBN Racing's Grade I winner **Concrete Rose** (Twirling Candy) will miss the remainder of the season after suffering a hairline fracture in her right foreleg.

"We're giving her some time off. It's just a hairline fracture," said Ashbrook Farm racing manager Bo Bromagen. "It's one of those situations where it's easiest to give her the time off. It's best for the horse and best for everyone involved. We got the news this morning, we'd like to keep her in Kentucky the next 60 days."

Concrete Rose, beaten just once in seven career starts, opened her sophomore season with a win in the GIII Florida Oaks in March and added the May 3 GIII Edgewood S. She then captured the July 6 GI Belmont Oaks, as well as the inaugural Saratoga Oaks Aug. 2.

Share this story

OWENDALE READY FOR TRAVERS

Rupp Racing's **Owendale** (Into Mischief) completed preparations for the Aug. 24 GI Runhappy Travers S. with a four-furlong drill in :48.80 (24/90) at Churchill Downs Saturday.

"Our horse is doing really well," trainer Brad Cox said Sunday. "He breezed great yesterday at Churchill and galloped out well and looked great this morning. He is coming into the race as well as we could ask or expect. He's on top of his game. He will gallop out on the track Wednesday, Thursday and Friday."

Owendale won the Apr. 13 GIII Stonestreet Lexington S. before a third-place effort in the GI Preakness S. He will be stretching out to 1 1/4 miles in the Travers following a win in the nine-furlong GIII Ohio Derby June 22. ***Cont. p6***

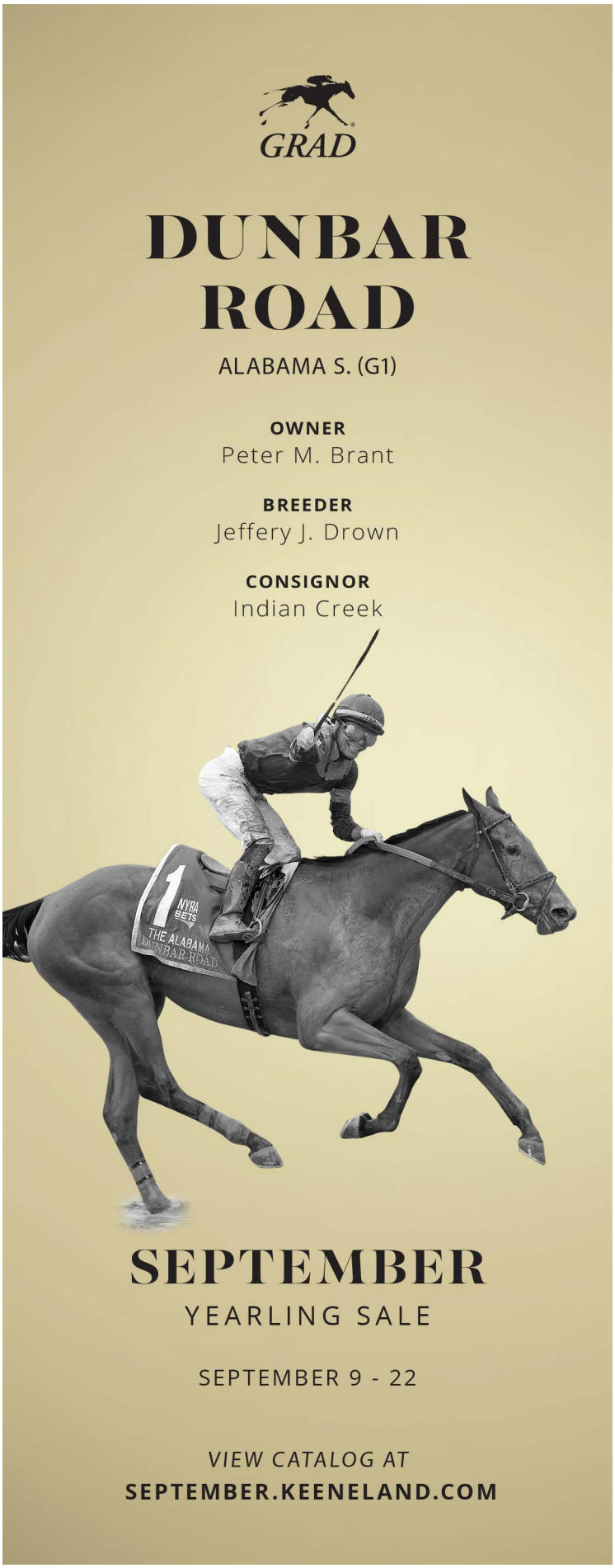

. "He runs like he is a mile and a quarter horse," Cox said. "If it is a good set up, it is possible. The numbers suggest our horse is a bit faster or just as fast any of these. If he can run his Preakness race or the Lexington race, he is going to be in the mix."

Owendale | *Coady Photography*

Sagamore Farm's **Scars are Cool** (Malibu Moon) has joined the Travers line-up following the defection of stablemate and GIII Peter Pan S. winner Global Campaign (Curlin). The chestnut colt is coming off a maiden-breaking victory going nine furlongs at Saratoga July 21.

"He's always been nice. As a 2-year-old, he got hurt, but he looked like he was going to be a nice horse," said trainer Stanley Hough. "Each race, he's improved. But in his race here, he looked really good."

Scars are Cool opened his career with a fourth-place effort in a 6 1/2-furlong maiden special weight at Churchill Downs May 12. He was third when stretched to a mile in Louisville June 16 before graduating third time out.

Share this story

AMALFI SUNRISE TO MISS DEBUTANTE

Amalfi Sunrise (Constitution), winner of the Aug. 3 GII Sorrento S., has been taken out of training and will miss an expected start in the Aug. 31 GI Del Mar Debutante as she undergoes diagnostic tests this coming week.

"We'll know more by Tuesday," trainer Simon Callaghan said while confirming a story first reported by *Daily Racing Form*.

Owned by Doug Branham and Marsha Naify, Amalfi Sunrise was tabbed a 'TDN Rising Star' following her debut win at Santa Anita June 23. She romped home by a front-running six lengths in the Sorrento and most recently worked four furlongs in :48.80 at Del Mar Aug. 12.

Share this story

GRAD

CAMBIER PARC

DEL MAR OAKS (G1)

OWNER
OXO Equine LLC

BREEDER
Bonne Chance Farm, LLC

CONSIGNOR
Gainesway

SEPTEMBER
YEARLING SALE

SEPTEMBER 9 - 22

VIEW CATALOG AT
SEPTEMBER.KEENELAND.COM

NEW TARGET FOR OMAHA BEACH

Fox Hill Farms' **Omaha Beach** (War Front), forced to miss a return to the races in next Sunday's Shared Belief S. at Del Mar due to illness, will now be aimed at the Sept. 28 GI Awesome Again S. at Santa Anita.

"The good news is that his bloodwork looks good, which means that it's a virus and not infectious," trainer Richard Mandella said of Omaha Beach. "He and United are in the same boat. They'll both be back in a week, give or take a few days."

Omaha Beach, last seen winning the GI Arkansas Derby, was the morning-line favorite before being scratched from the GI Kentucky Derby.

Stablemate **United** (Giant's Causeway) was forced to miss Saturday's GII Del Mar H. with the same illness. The 4-year-old will now be pointed at the Sept. 28 GII John Henry S.

Mandella was also forced to scratch **Bombard** (War Front) from Sunday's GII Del Mar Mile with a bruised foot.

"No big deal, he'll get over it," Mandella said.

Share this story

Prince Earl Returns in Style *(cont. from p1)*

Prince Earl, owned by the Old Bones Racing Stable of Andrew Molasky of Las Vegas, Nevada and Todd Marshall of Minersville, Utah, opened his career with a 3 1/2-length score down the hill at Santa Anita last May. He added a one-mile optional claimer victory over the Del Mar lawn Sept. 1 before finishing fourth over the same in the restricted Let it Ride S. Nov. 10. The dark bay went to the sidelines following a fourth-place effort in the Dec. 1 GI Hollywood Derby.

"I thought a lot of him as a 3-year-old," said winning trainer Phil D'Amato. "He had some unlucky trips in some pretty strong races his last two as a 3-year-old. We gave him plenty of time off, did a minor throat procedure on him and he's come back with a vengeance as a 4-year-old. We decided to take a big shot here and got a great ride by Geovanni Franco."

Pedigree Notes:

Prince Earl is the last reported foal out of Soo Steamy. His third dam, Regal Air, produced graded placed Royal Treasure (Search for Gold).

Come with us on a journey

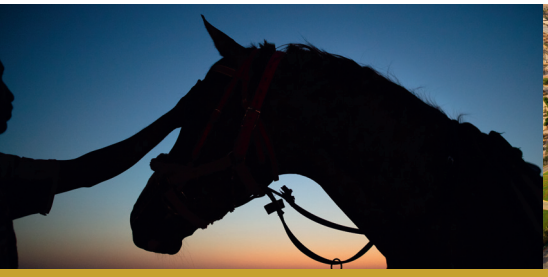

The world's richest race

SAUDI CUP

كأس السعودية

Find race conditions and the story of 'The Last Horseman' at
thesaudicup.com

Sunday, Del Mar

DEL MAR MILE H.-GII, $201,755, Del Mar, 8-18, 3yo/up, 1mT, 1:33.13, fm.

1--**PRINCE EARL, 116, g, 4, by Paddy O'Prado**
1st Dam: Soo Steamy, by Unusual Heat
2nd Dam: Sookloozy, by Avenue of Flags
3rd Dam: Regal Air, by Olympiad King
1ST BLACK TYPE WIN, 1ST GRADED STAKES WIN. ($25,000 Ylg '16 BARSEL). O-Old Bones Racing Stable, LLC & Todd Marshall; B-Madeline Auerbach & Harris Farms (CA); T-Philip D'Amato; J-Geovanni Franco. $120,000. Lifetime Record: 5-3-0-0, $224,778. **Werk Nick Rating: C.**
Click for the eNicks report & 5-cross pedigree.

2--**Sharp Samurai**, 120, g, 5, First Samurai--Secret Wish, by Street Cry (Ire). ($85,000 Ylg '15 KEESEP). O-Red Baron's Barn LLC, Rancho Temescal LLC & Mark Glatt; B-Cudney Stables (KY); T-Mark Glatt. $40,000.

Bred Raised Sold @ glennwood

3--**Grecian Fire**, 119, g, 5, Unusual Heat--Maddie's Odyssey, by Kitten's Joy. O/B-KMN Racing (CA); T-J. Keith Desormeaux. $24,000.

Margins: 3/4, NO, 3/4. Odds: 9.80, 5.40, 9.90.
Also Ran: Ohio (Brz), Bowies Hero, Majestic Eagle, What a View, Bolo, Double Touch (GB), El Picaro (Chi). Scratched: Bombard.

Click for the Equibase.com chart, the TJCIS.com PPs or the free Equineline.com catalogue-style pedigree. VIDEO, sponsored by Fasig-Tipton.

Prince Earl | *Benoit*

Sunday, Century Mile

CANADIAN DERBY-GIII, C$250,000, Century Mile, 8-18, 3yo, 1 1/4m, 2:01.52, ft.

1--**EXPLODE, 126, g, 3, by Trappe Shot**

1st Dam: Light Blow, by Kingmambo

2nd Dam: Lingerie (GB), by Shirley Heights (GB)

3rd Dam: Northern Trick, by Northern Dancer

1ST GRADED STAKES WIN. ($2,500 Wlg '16 KEENOV; C$14,500 RNA Ylg '17 BRCSEP). O-Ole A. Nielsen; B-Flaxman Holdings Limited (KY); T-Mark Cloutier; J-Amadeo Perez. C$129,000. Lifetime Record: 10-6-3-1, $210,342. **Werk Nick Rating: A++.**

Click for eNicks report & 5-cross pedigree.

LANE'S END SALES GRADUATE
LANE'S END SELLING HALF-BRO AT KEESEP - HIP 3350
Kaizen Sales, Richard Kent, Auction Purchase
ELIGIBLE FOR KY BREEDERS' INCENTIVE FUND AWARDS UP TO $5,000

2--**Journeyman**, 126, g, 3, Animal Kingdom--Tout Charmant, by Slewvescent. O/B-Godolphin LLC (KY); T-E Harty. C$43,000.

3--**Final Jeopardy**, 126, c, 3, Street Sense--Addison Run, by Unbridled's Song. ($110,000 Wlg '16 KEENOV). O-Peter Redekop B. C., Ltd. & James Redekop; B-Bloodstock Investment III (KY); T-Philip Hall. C$21,500.

Hip 716 - ½-bro by Runhappy sells @ KEESEP w/ Select Sales
TAYLOR MADE FOR YOU!

Margins: 4 3/4, NK, 2 3/4. Odds: 3.80, 7.65, 1.35.

Also Ran: Call It a Wrap, Kaziranga, Flatout Winner, Sharp Dressed Beau, Ranger Up, Senor Friday, Parking Permit, Equivocal, Miltontown. **Click for the Equibase.com chart, the TJCIS.com PPs or the free Equineline.com catalogue-style pedigree.**

Explode grudgingly gave way to Journeyman after a ding-dong battle down the lane, but eventually won the GIII Canadian Derby in the steward's room at Century Mile Sunday evening. The chestnut gelding raced in second as pacesetting longshot Sharp Dressed Beau (Car Talk {Ire}) rolled on the front end through fractions of :23.25 and :47.21. Journeyman moved up alongside Explode nearing the stretch and the gelding was briefly outfooted as the Godolphin homebred strode to the lead, but he kicked into gear to engage that foe in upper stretch. Journeyman drifted out and bumped Explode down the lane before just inching clear in the final strides, but was disqualified for the interference and placed second.

Explode concluded his juvenile campaign with a win in the Sept. 30 Ascot Graduation S. at Hastings Park and returned this season to add two more Hastings stakes victories to his resume. He made his first start away from that oval last time out, winning a nine-furlong Century Mile allowance July 27. He defeated Im Evin Im Leavin (Can the Man) by a half-length that day. That filly returned to win Saturday's Century Casino Oaks.

Don't miss the closings for these upcoming races in the Breeders' Cup Challenge Series – all part of the Win and You're In™ Program. Breeders' Cup nominated race winners get an automatic berth into the Breeders' Cup World Championships with pre-entry and entry fees waived.

Breeders' Cup Turf Sprint:

September 7, **Kentucky Downs Turf Sprint - GIII**

KD, 3yo & up, 6f (T), Closes Aug 21

For additional information, including the complete Win and You're In schedule, click here or call the Breeders' Cup Racing Office at (859) 514-9422.

*Travel awards for ALL Championship starters (based outside CA)

Pedigree Notes:

Light Blow is a full-sister to G1 Epsom Oaks winner Light Shift--dam of multiple Group 1 winner Ulysses (Ire) (Galileo {Ire})--as well as a half-sister to multiple group winner Limnos (Jpn) (Hector Protector) and to Group 1 winner Shiva (Jpn) (Hector Protector). Her full-sister Strawberry Fledge is the dam of champion Cloth of Stars (Ire) (Sea the Stars {Ire}).

Light Blow is also the dam of stakes placed Light of Joy (Kitten's Joy). Her 2-year-old colt by Karakontie (Jpn) fetched a final price of $20,000 at this year's OBS April sale. She produced a filly by that Gainesway sire this year and was bred back to the same.

TODAY'S FEATURED VIDEO REPLAYS
CLICK HERE to watch all of our featured video replays.
sponsored by Fasig-Tipton

Prince Earl (Paddy o'Prado) returns in style with GII Del Mar Mile victory Sunday.

NEWS ROUNDUP
sponsored by BIEDERMAN REAL ESTATE • AUCTIONEERS

CORREA WINS LAUREL RIDING TITLE

Julio Correa became the first apprentice jockey in six years to win a riding title at Laurel Park, finishing the 43-day summer meet with 35 wins. Correa won four races on Sunday's closing-day card to better Trevor McCarthy--who had won four consecutive Maryland titles--by five races.

"I have to thank God first of all and all the trainers and owners and my agent for taking care of me and supporting me during the summer meet," Correa, a 25-year-old native of Puerto Rico, said. "I'm really happy. I worked hard to make it happen, and it's good for my career."

Leading all apprentice riders in the country with 86 victories, Correa had eight multi-win days during the summer meet, including hat tricks July 18 and Aug. 8. He also finished first in mounts (176) and second with more than $900,000 in purse earnings.

"There's a lot of great jockeys here, maybe the best jockeys in the Mid-Atlantic," Correa said. "It's really tough for me. I'm a bug boy. To beat Trevor, he's a good guy and a great rider and he works hard in the morning. I'm very proud. The guys in the room support me and teach me. If I make a mistake, they give me a hand and I really appreciate it."

Julio Correa | *MJC photo*

Claudio Gonzalez was the meet's leading training after saddling 24 winners. Smart Angle LLC and Joseph Besecker finished as the summer meet's leading owners, tied at 10 wins apiece.

Share this story

IN OTHER NEWS...

A Daily Roundup of Racing Articles in Non-Industry Media

Allure of Saratoga Race Track draws famous fans

Without question the biggest celebrity/fan at Saratoga Race Track is former Giants, Patriots, Jets and Cowboys head coach Bill Parcells. **John Sapochetti, *Boston Herald***

'The largest horse racing payout in Humboldt County history'

One Humboldt County Fair attendee had plenty to celebrate today, being the only person to correctly select all six winners during the day's rash of longshots and pocketing $292,300.74.

It was by far the largest horse racing payout in Humboldt County history. **Ellis Davis, *Times Standard***

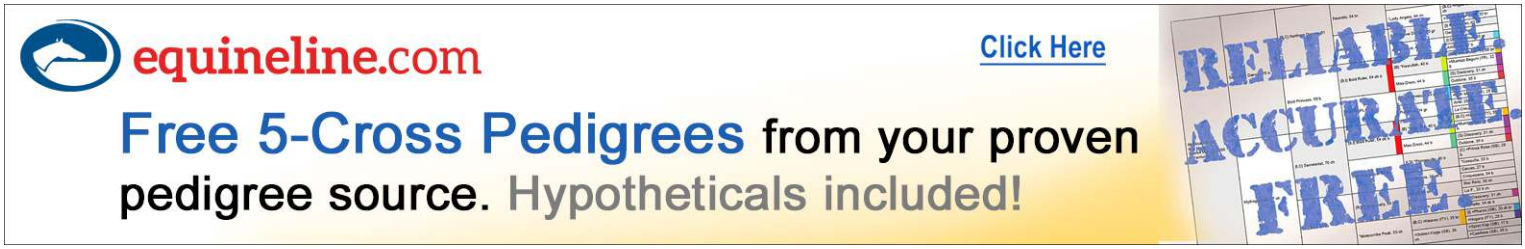

NORTH AMERICAN RACING
Monday, August 19, 2019

NO TURF, NO PROBLEM FOR NEWEST RISING STAR

Sharing | *Sarah Andrew*

Eclipse Thoroughbred Partners and Gainesway Stable's **Sharing** (Speightstown) seemed a bit more suited to the grass on paper, given that her dam upended the 2010 GI Breeders' Cup Filly & Mare Turf and considering her fast-finishing debut second came sprinting on Saratoga's infield July 21, but the chestnut had no trouble handling the Spa's main track Sunday while garnering the **'TDN Rising Star'** distinction.

Off at 5-2 facing a solid-looking field that had held together surprisingly well considering the race was rained off the turf, Sharing was part of a three-way pace procession while perched widest through splits of :23.71 and :46.99. She emerged with a clear advantage heading for home despite turning a bit wide into the stretch, and responded willingly to Manny Franco's encouragement at the head of the lane to quickly spurt clear by about six lengths, stopping the clock in 1:24.32 for seven panels. **Good Shabbos** (Munnings), a two-time runner-up on the dirt and the 9-5 favorite here, checked in a clear-cut second.

The winner's dam was also conditioned by Graham Motion on behalf of breeder Sagamore Farm. She is also responsible for Riley's Choice (Distorted Humor), SW, $172,838 and was barren to Into Mischief after producing Sharing. She sold for $550,000 to Sam-Son Farm at last year's Keeneland November sale while in foal to Mastery, and produced a filly Feb. 24 before being bred back to Medaglia d'Oro.

FIND US ON FACEBOOK
www.facebook.com/thoroughbreddailynews

HAGYARD
Equine Medical Institute
hagyard.com • (859) 255-8741

NEW TDN RISING STAR

3rd-Saratoga, $90,000, Msw, 8-18, 2yo, f, 7f (off turf), 1:24.32, gd.

SHARING, f, 2, Speightstown

1st Dam: Shared Account (GISW, $1,649,427), by Pleasantly Perfect
2nd Dam: Silk n' Sapphire, by Smart Strike
3rd Dam: Golden Tiy, by Dixieland Band

Lifetime Record: 2-1-0-1, $60,300. **Click for the Equibase.com chart or VIDEO, sponsored by Fasig-Tipton. Click for the equineline.com catalog style pedigree.**

O-Eclipse Thoroughbred Partners and Gainesway Stable (Antony Beck); B-Sagamore Farm (MD); T-H. Graham Motion. *$350,000 Ylg '18 FTSAUG.

IT PAYS TO BREED MARYLAND-BREDS

Share this story

BLACK TYPE

IN ORDER OF PURSE:

SOARING FREE S., C$103,600, Woodbine, 8-18, 2yo, 6 1/2fT, 1:15.20, yl.

1--**MR. HUSTLE, 122, g, 2, by Declaration of War**
1st Dam: Ready Ready Ready, by More Than Ready
2nd Dam: Chattertown, by Speightstown
3rd Dam: Chatter Chatter, by Lost Soldier
($60,000 Wlg '17 KEENOV; $235,000 Ylg '18 KEESEP). O-William K. Werner; B-V. Gail Ray (KY); T-Roger L. Attfield; J-Rafael Manuel Hernandez. C$60,000. Lifetime Record: 3-3-0-0, $122,844.

TAYLOR MADE FOR YOU!
HELL YEAH!

2--**Pleasecallmeback**, 119, g, 2, Hard Spun--Dixie Chicken, by Rahy. ($200,000 Ylg '18 KEESEP). O-William K. Werner; B-Sean & Dorothy Fitzhenry (ON); T-Roger L. Attfield. C$24,000.

Registered Ontario-Bred

3--**Cucina**, 119, c, 2, Northern Afleet--Il Mulino, by Elusive Quality. O/B-Donald R. Dizney, LLC (FL); T-Mark E. Casse. C$11,000.
Margins: 2HF, 2 1/4, 3 3/4. Odds: 0.55, 3.25, 5.90.
Also Ran: Hombrazo, Barilko.

Mr. Hustle aired by 5 1/4 empathic lengths over five panels on the local Tapeta June 16, and more or less ran back to that strong effort when annexing the July 7 Victoria S. by a similar margin, earning an 82 Beyer Speed Figure--one point lower than what he earned first out.

An overwhelming choice to see out another furlong and take to the turf, the dark bay broke perfectly from the rail and seized a narrow early advantage from a keen Barilko (Elusive Quality). Allowing that rival to take over midway on the turn, jockey Rafael Hernandez soon asked the chalk for a bit more and he found his footing and took over at the top of the lane. From there, the gelding was kept to task to kick on convincingly and remain unbeaten.

The winner's unraced dam sold for $75,000 carrying Mr. Hustle at the 2017 Fasig-Tipton Winter Mixed Sale. The half-sister to GSW and young New York-based sire Laoban (Uncle Mo) produced an Outwork (Uncle Mo) filly this season before being bred back to Malibu Moon. **Click for the Equibase.com chart or VIDEO, sponsored by Fasig-Tipton.**

SUMMER COLONY S., $100,000, Saratoga, 8-18, (C), 4yo/up, f/m, 1 1/8m, 1:48.58, ft.
1--**BLUE PRIZE (ARG), 124, m, 6, Pure Prize--Blues for Sale (Arg) (MGSW-Arg), by Not For Sale (Arg)**. O-Merriebelle Stable; B-Bioart S.A. (ARG); T-Ignacio Correas, IV; J-Jose L. Ortiz. $55,000. Lifetime Record: 21-8-8-3, $1,292,253.
2--**Vexatious**, 124, m, 5, Giant's Causeway--Dream of Summer, by Siberian Summer. ($150,000 Ylg '15 KEESEP). O-Calumet Farm; B-James C. Weigel & Giant's Causeway Syndicate, LLC. (KY); T-Jack Sisterson. $20,000.

WILLIAM B. HARRIGAN Training Grad
Hip 369 - Half-sis selling at KeeSep with TAYLOR MADE

3--**Alberobello**, 118, f, 4, Bernardini--Carson Jen, by Carson City. ($475,000 Ylg '16 KEESEP). O-China Horse Club International Ltd.; B-Bell Tower Thoroughbreds (KY); T-Todd A. Pletcher. $12,000.

HELL YEAH!

Margins: NK, 14 1/4, 1 3/4. Odds: 0.60, 5.00, 11.10.
Also Ran: Skeptic, Pacific Wind, Breaking Bread, Tweeting.

Blue Prize, left in last down the backstretch, put together a powerful rally and asserted her class to get up late in the Summer Colony S. Sunday at Saratoga.

Rattling off four wins in five starts last year, culminating in her first top-level score in the GI Juddmonte Spinster S. Oct. 7 at Keeneland, the chestnut was fourth in the GI Longines Breeders' Cup Distaff and had gone winless in three starts this term, most recently running third in the GII Delaware H. July 13. Backed down to odds-on dropping out of graded company for the first time in nine outings, she was floated a bit wide going into the clubhouse turn before taking back to travel last of the septet through a sharp :22.96 quarter. Creeping up one spot behind a :47.28 half, the favorite picked it up significantly midway around the far bend and set her sights on Vexatious as heads pointed toward home. Drawing alongside that rival a furlong out, she appeared rebuffed at first, but kept grinding to edge ahead in the closing strides for the victory.

"She had to put in a big effort for this race," said winning trainer Nacho Correas. "The trip wasn't the way I expected, but she had the class. [Vexatious] ran a big race, too. I'm happy she's back in the winner's circle. We'll keep working and see what we can do to get her to the next level." **Click for the Equibase.com chart or VIDEO, sponsored by Fasig-Tipton.**

Blue Prize | *Sarah Andrew*

TDN @thetdn THOROUGHBRED DAILY NEWS
Follow the TDN staff on Twitter
Thoroughbred Daily News

@kelseynrileyTDN @BDiDonatoTDN @SteveSherackTDN
@JessMartiniTDN @CDeBernardisTDN @BMassamTDN
@EquinealTDN @HLAndersonTDN @suefinley
@MKane49 @thorntontd @garykingTDN
@SarahKAndrew @theTDN @JBiancaTDN

TWINSPIRES ELLIS PARK DEBUTANTE S., $95,500, Ellis, 8-18, 2yo, f, 7f, 1:26.21, ft.

1--**GREEN DESTINY, 120, f, 2, by Super Saver**
1st Dam: Defy Gravity (SW, $171,240), by Bandini
2nd Dam: Quickest, by Forest Wildcat
3rd Dam: Supercharger, by A.P. Indy
1ST BLACK-TYPE WIN. O/B-Clearsky Farms (KY); T-Steven M. Asmussen; J-Tyler Baze. $58,710. Lifetime Record: 3-2-0-0, $91,560.

Hip 349 - Half sis sells at KeeSep with Paramount
Another Webb Carroll Training Center Graduate

2--**Monedas de Oro**, 122, f, 2, Munnings--Alfreda, by Strong Contender. ($3,500 Ylg '18 KEESEP). O-Southwest Racing Stables Inc. & Bruce Murphy; B-Jose Luis Espinoza (KY); T-Genaro Garcia. $19,100.

SELECT SALES Graduate...Exceeding Expectations
1/2 sis sells at KeeSep with Select Sales - HIP #3976

3--**His Glory**, 120, f, 2, Mineshaft--Glorious Sky, by Aldebaran. ($52,000 Ylg '18 KEESEP). O-Ben & Shelia Rollins; B-Farm III Enterprises LLC (FL); T-Thomas M. Amoss. $7,050.

TAYLOR MADE FOR YOU!
NBS SUCCESS

Margins: 4, 2, 4 3/4. Odds: 6.50, 60.40, 9.00.
Also Ran: Bailestone Lassie, Secretly Wicked, Don't Mine Me, Spitefulness, Dixie Mo, Milli Starr, Lady Glamour, Top Hat Charmer.

This race was delayed when a storm rolled in and forced horses to return to the paddock, but Green Destiny quickly made up for lost time as she zipped to the front with longshot Mondeas de Oro joining her from the inside through opening fractions of :22.61 and :46.49. Green Destiny clawed the lead back from her pesky rival approaching the stretch, and spurted clear under a busy Tyler Baze to score comfortably with few doing much running from the back of the pack. Odds-on Lady Glamour (Discreet Cat) endured a rough start and was later eased.

Fifth behind **'TDN Rising Star'** and subsequent tough-luck GII Adirondack S. runner-up Frank's Rockette (Into Mischief) under the Twin Spires first up June 21, Green Destiny broke through at similar 6-1 odds going six panels here July 14. The fillies who finished behind her had returned to earn their own diplomas, including runner-up American Legend (American Pharoah), who graduated by daylight Saturday at the Pea Patch.

The winner's dam, who took Laurel's Smart Halo S. as a juvenile in 2011 over eventual Grade I winner Dance to Bristol (Speightstown), is a half to Grade I winner Callback (Street Sense) and hails from the highly productive extended female family of GI Kentucky Derby winner Super Saver himself. She produced an Into Mischief filly in 2018 and an Uncle Mo filly in 2019 before being bred back to Bolt d'Oro. **Click for the Equibase.com.**

Green Destiny | Coady Photo

TWINSPIRES ELLIS PARK JUVENILE S., $84,795, Ellis, 8-18, 2yo, 7f, 1:22.70, ft.

1--**ROWDY YATES, 120, c, 2, by Morning Line**
1st Dam: Spring Station, by Yes It's True
2nd Dam: Woodford Girl, by Honour and Glory
3rd Dam: Shawgatny, by Danzig Connection
1ST BLACK-TYPE WIN. ($42,000 Ylg '18 FTKOCT). O-L and N Racing LLC; B-Tracy Rene Strachan (OK); T-Steven M. Asmussen; J-Tyler Baze. $45,570. Lifetime Record: 3-2-1-0, $100,198.

Sold In Utero by LANTERN HILL FARM

2--**Letmeno**, 120, c, 2, Twirling Candy--Wicked Mizz, by Mizzen Mast. ($70,000 Ylg '18 KEESEP). O-Six Column Stables, LLC & Randall L. Bloch; B-Gainesway Thoroughbreds Ltd. (KY); T-Ian R. Wilkes. $19,700.

Bred & Consigned by GAINESWAY

3--**Night Time**, 120, c, 2, Majesticperfection--Silent Joy, by Kitten's Joy. ($210,000 Ylg '18 KEESEP). O-Blue Devil Racing Stable (Holliday); B-Brereton C. Jones (KY); T-Dale L. Romans. $9,850.

Margins: 2 1/4, 2 1/4, 5 1/4. Odds: 2.40, 3.10, 3.60.
Also Ran: Jersey Town Angel, Axiomo, Two Last Words, Alec and Arthur.

Rowdy Yates, narrowly beaten in a graded stake last out, scored a front-running victory in the TwinSpires Ellis Park Juvenile S. Sunday at the Pea Patch.

Cont. p4

A convincing debut victor May 31 at Churchill, the dark bay was denied by three-quarters of a length in the GIII Bashford Manor S. last out June 29 in Louisville and was made the narrow favorite here. Quickly establishing command under Tyler Baze, he was confronted with light pressure to his inside from Night Time through a :22.39 quarter, shook off that challenger five-sixteenths from home and edged clear into the lane. Displaying some greenness when jumping back to his left lead inside the furlong grounds, he still had more than enough to hold off the late bid of Letmeno. **Click for the Equibase.com chart.**

Rowdy Yates | *Coady*

JERSEY DERBY, $73,500, Monmouth, 8-18, 3yo, 1 1/16mT, 1:41.70, fm.

1--**STANDARD DEVIATION, 122, c, 3, Curlin--False Impression, by A.P. Indy.** ($450,000 Ylg '17 KEESEP). O-Klaravich Stables, Inc.; B-KatieRich Farms (KY); T-Chad C. Brown; J-Joe Bravo. $45,000. Lifetime Record: 8-3-1-2, $229,990.

2--**Current**, 116, c, 3, Curlin--Crosswinds, by Storm Cat. ($725,000 Ylg '17 KEESEP). O-Eclipse Thoroughbred Partners, Robert V. LaPenta & Dixiana Farms LLC; B-Hinkle Farms (KY); T-Todd A. Pletcher. $15,000.

HINKLE FARMS BRED, RAISED & SOLD
HALF-SIS SELLS AT KEESEP - HIP 326
Bridlewood Farm Training Graduate
AN EQUIX OPTIMATCH® MATING | WWW.EQUIXBIO.COM
THOROSTRIDE–featured horse

3--**War Treaty**, 118, c, 3, Scat Daddy--Revel in the Win, by Red Bullet. ($550,000 Ylg '17 KEESEP; $75,000 3yo '19 KEEAPR). O-Bran Jam Stable & David W. Clark; B-Stonestreet Thoroughbred Holdings LLC (KY); T-Louis C. Linder, Jr. $7,500.

Bred and Raised by STONESTREET
TAYLOR MADE FOR YOU!

Margins: 3 1/4, NK, 3HF. Odds: 1.10, 2.40, 2.20.
Also Ran: Changi, Inclusive. Scratched: Swamp Rat, Hardredcandy.

It was a Curlin exacta in the Jersey Derby, with Tale of the Cat S. winner Standard Deviation outgunning GIII Dixiana Bourbon S. winner Current to the wire. Standard Deviation trailed the field through fractions of :23.82 and :48.15, but only about five lengths separated the bay from the frontrunner. He attacked on the final turn with a sweeping move that sent him to the front a furlong from home. It was a hand ride from there, with rider Joe Bravo gearing Standard Deviation down before the wire.

"I was on a monster," Bravo said. "He's a powerful horse. I probably underestimated how good he is because I did get into him around the turn, but I was afraid of the lone speed getting away. But wow, this horse galloped underneath me nicely."

Last seen finishing seventh when lacking that same punch in the GI Belmont Derby Invitational S. July 6, Standard Deviation was coming off a win over this course and distance in the Tale of the Cat S. June 1 in his first try on the lawn. His previous five starts were all on the main track, although he had been entered for the turf in his debut a year ago to the day at Saratoga and won when it came off the grass. Kept to the dirt, he was third in the GI Claiborne Breeders' Futurity and also placed in both of his main track attempts this year, but his best Beyer Speed Figures have come on the lawn, including a career-best 86 in the Belmont Derby loss.

Standard Deviation has an unraced juvenile half-brother named He's Impressive (Hard Spun), as well as a yearling half-brother by Quality Road and a weanling half-sister by Kitten's Joy. His dam was bred back to Violence for next year. **Click for the Equibase.com chart or VIDEO, sponsored by Fasig-Tipton.**

Standard Deviation | *Bill Denver/EQUI-PHOTO*

BARBARA SHINPOCH S., $58,500, Emerald Downs, 8-18, 2yo, f, 6f, 1:11.85, ft.

1--**CAKEWALK, 118, f, 2, Majesticperfection--Knight of Thunder, by Thunder Gulch**. ($110,000 Ylg '18 KEESEP). **1ST BLACK-TYPE WIN**. O-Ten Broeck Farm, Inc.; B-George Krikorian (KY); T-Blaine D. Wright; J-Javier Matias. $30,245. Lifetime Record: 3-1-1-0, $35,745. *1/2 to Fleetwood (Munnings), GSP.

Consigned by Hill 'n' Dale Sales Agency
HnD selling Half-Bro @ KEESEP - Hip 875

2--**Windy Point**, 119, f, 2, Coast Guard--Windy Sails, by Private Gold. O/B-Clemans View Farm & Michelle Beaunaux (WA); T-Jose Navarro. $10,998.

3--**You Go Girl**, 120, f, 2, Coast Guard--Jasmine's Melody, by Artax. ($14,000 RNA Ylg '18 WASSEP). O-Ronald A. & Nina Hagen, Don & Alice Whitmore & Angela Wilson; B-Ron & Nina Hagen (WA); T-Steve Bullock. $8,248.

Margins: 3HF, NK, 1 1/4. Odds: 1.70, 3.20, 6.20.

Also Ran: For You Only, My Fol, Tap That Spot, Munny, Jaded Tiger.

Cakewalk dropped her rider at the start of her June 22 Pleasanton unveiling after being backed down to even-money, and got nipped on the wire as the chalk at Sacramento July 20. She still looked like the one to beat here despite the lack of her diploma, and broke cleanly this time from the rail as the 8-5 favorite. She shared pacesetting duties with stablemate Munny (Munnings), but quickly blew the race apart midway on the turn and kept finding from there despite struggling a bit with her leads. A daughter of GSW Golden Gale (Summer Squall), the winner's dam produced a Violence colt in 2018 and an Into Mischief colt earlier this season. She was bred back to Kitten's Joy. **Click for the Equibase.com chart.**

W.T.B.O.A. LADS S., $45,000, **Emerald Downs**, 8-18, 2yo, c/g, 6f, 1:11.78, ft.

1--**MUNCEY, 118, c, 2, Munnings--Camille C (MSW & GSP, $400,205), by Roman Dancer**. ($16,000 Wlg '17 KEENOV; $30,000 Ylg '18 WASSEP). **1ST BLACK-TYPE WIN**. O-Rising Star VII; B-Taylor Brothers Properties LLC (KY); T-Howard Belvoir; J-Javier Matias. $22,275. Lifetime Record: 2-1-0-0, $23,663.

TAYLOR MADE FOR YOU!

2--**Harbors Rule**, 115, g, 2, Harbor the Gold--Felice the Cat, by Distinctive Cat. ($17,000 Ylg '18 WASSEP). O-One Horse Will Do Corporation & Chris Stenslie; B-Bar C Racing Stables Inc (WA); T-Chris Stenslie. $8,100.

3--**Wilson to Lockett**, 118, g, 2, Abraaj--Firetrail, by Defensive Play. ($3,500 Ylg '18 WASSEP). O-How We Roll #7; B-Dunn Bar Ranch LLC (WA); T-Steve Bullock. $6,075.

Margins: NK, 1HF, NO. Odds: 3.40, 31.90, 17.70.

Also Ran: Turntheclocktozero, Haveulostyourmind, Forty Smooches, Wicked Winnings, Dropyourbuffs, Reddy to Star, Brett.

Muncey, representing the same connections as 10-time winner and last year's GIII Longacres Mile H. hero Barkley (Munnings), ran on late to be fourth here as the chalk July 28. Favored again in this full field, he broke towards the back of the pack from his rail draw before inching closer down the backside. Up into fourth but still with work to do as he approached the straight, the bay kicked on down the center under a confident ride to get up by a measured neck. He has a yearling half-sister by Not This Time and a foal half-brother by Clubhouse Ride. His dam was bred back to Mr. Big. **Click for the Equibase.com chart.**

IN ORDER OF PURSE:

4th-Del Mar, $65,660, Alw (NW2$X)/Opt. Clm ($62,500), 8-18, 3yo/up, 6f, 1:09.51, ft.

FLAGSTAFF (g, 5, Speightstown--Indyan Giving, by A.P. Indy), a half-brother to Game Winner (Candy Ride {Arg}), Ch. 2yo Colt & MGISW, $2,027,500, graduated at second asking last June at Santa Anita and was third over the local main track before fading to finish ninth in his two-turn bow. Scoring in an Arcadia optional claimer off the bench May 4, he was a close second to MGSW American Anthem (Bodemeister) at this oval July 20 and broke alertly here as a 4-5 favorite. Deferring to sit third behind dueling leaders through a :22.45 quarter, the dark bay drew alongside American Pastime (Tapizar) passing a :44.99 half and gradually edged away to best that foe by a half-length. The winner's second dam is champion Fleet Indian (Indian Charlie). Sales History: $475,000 Ylg '15 FTSAUG. Lifetime Record: 7-3-2-1, $147,785. **Click for the Equibase.com chart or VIDEO, sponsored by Fasig-Tipton.**

O-Lane's End Racing & Hronis Racing LLC; B-Summer Wind Farm (KY); T-John W. Sadler.

LANE'S END SALES GRADUATE

Want to send a "**LETTER TO THE EDITOR**" of the Thoroughbred Daily News?

Send an e-mail to: **editor@thetdn.com**

8th-Del Mar, $64,702, Alw (NW1$X)/Opt. Clm ($40,000), 8-18, 3yo/up, 1 1/16m, 1:44.33, ft.
MIDCOURT (g, 4, Midnight Lute--Mayo On the Side {GISW, $642,366}, by French Deputy) was off the board in two tries for Peter Eurton back in 2017, but resurfaced this Feb. 24 to be second gong a mile at Santa Anita. He broke through by a nose over a next-out winner over the same track and trip June 2, but was let go at 14-1 facing a tough-looking group of winners here. Slow into stride and a bit hard to handle early, the dark bay saved ground around the first turn from second last behind a solid enough pace. He picked off rivals rapidly as pacesetting Julius (Tapit) tried to blow the race apart heading for home, and had to duck inside of that foe in upper stretch as he started drifting out. Well-bred favorite Magic On Tap (Tapit--Aubby K) also kept trying down on the fence, but Midcourt was going best and put 1 1/4 lengths on the chalk at the wire. Julius held third. The winner is half to French Dip (Speightstown), SW, $141,348 and to the dam of Mexican superstar and recent GIII West Virginia Governor's S. runner-up Kukulkan (Mex) (Point Determined). Sales History: $450,000 Ylg '16 KEESEP. Lifetime Record: 5-2-1-0, $91,445. **Click for the Equibase.com chart or VIDEO, sponsored by Fasig-Tipton.**
O-C R K Stable LLC; B-Dixiana Farms LLC (KY); T-John A. Shirreffs.

5th-Canterbury, $30,000, Alw (NW1X)/Opt. Clm ($15,000), 8-18, 3yo/up, f/m, 5 1/2f, 1:04.90, ft.
SHE BE ADDIE (f, 3, Afleet Alex--She's On Parade, by Fusaichi Pegasus), the least experienced runner in the field, remained undefeated with this Canterbury score at 10-1. Unveiled Aug. 3 over this course and distance, she ran a nearly identical race with no early speed and a spot near the back of the pack. Once again, she steadily moved up on the outside and dueled to the line. With three spread across the track, She Be Addie prevailed by a short head with 11-time winner Council Rules (Council Member) in second and Sandy Sangria (Euroears) another head behind her. Dam She's On Parade, whose granddam is 1987 champion Sacahuista (Raja Baba), has the unraced 2-year-old colt Parade Grand (Super Saver), and produced fillies by Empire Maker and Ghostzapper, respectively, in 2018 and 2019. She was bred to Candy Ride (Arg) for next term. Sales History: $77,000 Ylg '17 KEESEP. Lifetime Record: 2-2-0-0, $34,800. **Click for the Equibase.com chart.**
O-Novogratz Racing Stables Inc.; B-Coffee Pot Stable (KY); T-McLean Robertson.

Consigned by **BEAU LANE BLOODSTOCK**

TDN APP version 2.5
Available on the App Store
Free Download

MAIDENS

IN ORDER OF PURSE:
6th-Saratoga, $90,000, Msw, 8-18, 2yo, f, 6 1/2f, 1:15.85, ft.
MRS. DANVERS (f, 2, Tapit--Gracie Square, by Awesome Again) blew the break but made a big late move to fill out the trifecta when favored on debut here July 19, and entered this second attempt with plenty more buzz behind her to go off at a tick under even-money. The gray traveled in fourth early under a tight Joel Rosario hold as Finite (Munnings), who finished ahead of the favorite by a nose last time, showed the way through splits of :22.27 and :45.27. Switched out for clear sailing at the top of the lane, Mrs. Danvers took a few green strides, but soon leveled off and inhaled the leader inside the sixteenth pole to prevail by 1 1/4 lengths with what appeared like further room to improve and mature. Finite was another five lengths clear of $400,000 yearling buy Abilene Trail (Curlin), who was similarly far in front of the fourth finisher. The winner's dam is out of MSW and GISP Starry Dreamer (Rubiano), making her a half to super sire War Front (Danzig), graded stakes winners Teammate (A.P. Indy) and Ecclesiastic (Pulpit). The unraced Gracie Square produced a Union Rags colt in 2018 and a filly by Uncle Mo earlier this year before being bred back to Munnings. Lifetime Record: 2-1-0-1, $60,300. **Click for the Equibase.com chart or VIDEO, sponsored by Fasig-Tipton.**
O-Allen Stable, Inc.; B-Mr. Joseph Allen LLC (KY); T-Claude R. McGaughey III.

NBS SUCCESS
Hip 822 - Half-bro selling at KeeSep with TAYLOR MADE

Share this story

Mrs. Danvers | *Sarah K Andrew*

8th-Woodbine, C$80,010, Msw, 8-18, 3yo/up, 7 1/2fT, 1:31.02, fm.

COMBATIVE (c, 3, Violence--Witch's Coven {GSP, $160,867}, by Cuvee), a $500,000 Fasig-Tipton October graduate, was second as the favorite debuting over the local main track last September and fourth switching to turf Oct. 14. Pegged at 24-5 for this return, the chestnut hopped a bit at the start and settled third-last behind a contested :23.35 quarter. Moving up one spot past a :46.91 half, he swung into the five path at the top of the lane and closed steadily to just outkick longshot firster Muchokova (Mucho Macho Man) by a neck on the wire. The winner's dam produced a colt by Sky Mesa this season before visiting Mo Town. Sales History: $180,000 Wlg '16 KEENOV; $270,000 RNA Ylg '17 FTSAUG; $500,000 Ylg '17 FTKOCT. Lifetime Record: 3-1-1-0, $49,932. **Click for the Equibase.com chart or VIDEO, sponsored by Fasig-Tipton.**

O-John C. Oxley; B-Gold Medal Stable & Dennis Mitchell (ON); T-Mark E. Casse.

VINERY SALES GRADUATE
TAYLOR MADE FOR YOU!
Registered Ontario-Bred

9th-Del Mar, $63,457, Msw, 8-18, 3yo/up, f/m, 1mT, 1:35.88, fm.

SHE'S OUR CHARM (f, 3, Candy Ride {Arg}--Charm the Maker, by Empire Maker) finished fast to be third on debut at just under 25-1 sprinting over the local turf July 24 and was given an 8-1 chance to go two better while stretching out here. A little headstrong early, the $600,000 KEESEP buy took command through a swift opening quarter of :22.58 and was more settled while backing the pace down some through a :47.08 half. Challenged on both sides nearing the straightaway, the dark bay kept finding in the final furlong despite failing to switch leads and held off longshot Haughty Girl (Quality Road) by a neck. The winner has full-brothers from each of the last two seasons and her dam was bred to Curlin this spring. Sales History: $600,000 Ylg '17 KEESEP. Lifetime Record: 2-1-0-1, $43,920. **Click for the Equibase.com chart or VIDEO, sponsored by Fasig-Tipton.**

O-Deborah McAnally Trust; B-Ron & Deborah McAnally (KY); T-Ronald L. McAnally.

6th-Del Mar, $62,404, (S), Msw, 8-18, 3yo/up, 5 1/2f, 1:05.19, ft.

IT'S FITTING (g, 3, Heat Shield--Purrfectly Fitting {SP, $217,750}, by Iron Cat), ignored at 17-1 off a worktab that didn't give many clues (*click for XBTV video of July 5 breeze at Santa Anita*), was away quickly and vied for the early advantage before getting shuffled back a bit into fifth. Picking it back up heading for home, he came widest into the lane and, despite a couple bobbles as he switched leads, outkicked Claim of Passion (Acclamation) by a neck. The winner has 2-year-old and yearling half-sisters by Tom's Tribute and, after failing to produce a foal this term, his dam revisited the same stallion for 2020. Lifetime Record: 1-1-0-0, $36,600. **Click for the Equibase.com chart or VIDEO, sponsored by Fasig-Tipton.**

O/B-James Cassidy & Tamesis Stable (CA); T-James M. Cassidy.

Stellar Sound | *Horsephotos*

1st-Del Mar, $61,351, Msw, 8-18, 2yo, f, 6f, 1:12.42, ft.

STELLAR SOUND (f, 2, Tapit--Siren Serenade, by Unbridled's Song), the less-fancied of a pair of Tapit fillies making their respective debuts for Don Alberto Stable, covered all the ground, but still fought on gamely late to prevail in Sunday's opener from Del Mar. Away last and breaking outwardly from her wide draw, the homebred had to be asked for more early by Drayden Van Dyke and soon tugged her way up into third while still far out into the track as fellow Don Alberto colorbearer Matera (Tapit)--a $1.4-million half-sister to Liam's Map trained by Jerry Hollendorfer and the 3-5 favorite--showed the way. Stellar Sound ranged up to join Matera and pace presser Buyer's Remorse (Liam's Map) into a :46.13 half, and Matera soon dropped back as the other two were locked in battle past the quarter pole. Buyer's Remorse was a stubborn foe, but Stellar Sound got the better of her late to score by a half-length. Matera kept on for third. According to Trakus data, Stellar Sound covered 23 ft. (approx. 2 3/4 lengths) more than the runner-up. Don Alberto paid a sale-topping $1.025 million for dam Siren Serenade at the 2017 Keeneland January sale while she was carrying Stellar Sound. Siren Serenade was already the dam of **'TDN Rising Star'** and Del Mar debut winner and track record breaker Luminance (Tale of the Cat), GISP, $218,858. ***Cont. p8***

She has since produced a Malibu Moon filly earlier this term before being bred back to Tapit. Stellar Sound's second dam is MGISW Versailles Treaty (Danzig), who also produced GI Breeders' Cup Juvenile Turf hero George Vancouver (Henrythenavigator) and GSW and GISP Saarland (Unbridled). Lifetime Record: 1-1-0-0, $36,600. **Click for the Equibase.com chart or VIDEO, sponsored by Fasig-Tipton.**
O-Don Alberto Stable; B-Don Alberto Corporation (KY); T-Bob Baffert.

Share this story

6th-Ellis, $50,000, Msw, 8-18, 2yo, 5f, :58.57, ft.
WHEAT KING (c, 2, Tiznow--Kindersley, by Bernardini) flashed speed in his Churchill worktab for this debut, highlighted by a five-furlong gate spin in 1:01 flat (2/21) July 26, and was let go as a 47-5 proposition. Away smoothly, the homebred dueled with Shanghai's Dream (Shanghai Bobby) through a :23.12 quarter, took charge at the top of the lane and skipped clear to a sharp 2 3/4-length graduation. Strike Appeal (Tonalist) ran on late to tag Shanghai's Dream for second, giving the Mark Casse barn a one-two finish. The winner has a yearling half-brother by Declaration of War. His third dam is champion Jewel Princess (Key to the Mint). Lifetime Record: 1-1-0-0, $30,000. **Click for the Equibase.com chart.**
O/B-Chiefswood Stables (KY); T-Mark E. Casse.

4th-Ellis, $47,600, Msw, 8-18, 3yo/up, 1m, 1:37.04, ft.
WINNIPESAUKEE (c, 3, Will Take Charge--Summer Wind Dancer {MGSW & GISP, $898,762}, by Siberian Summer) finished a troubled fourth when debuting as the favorite going six furlongs here July 13 and was crushed down to 2-5 stretching out in this spot. Pressing the pace through splits of :24.01 and :46.51, the gray poked his head in front three furlongs from home, edged away into the stretch and never faced a challenge from there, rolling home 6 3/4 lengths to the good. Not Very Gentle (Shakin It Up) got up late for second. The winner is a half to Bahama Bound (Empire Maker), GSP, $214,700. His dual graded stakes-winning dam, a $165,000 KEEJAN purchase by Clearsky in 2012, is responsible for a juvenile Bodemeister filly named Topo Grigio and a yearling colt by Twirling Candy. She was bred to Animal Kingdom this season. Sales History: $450,000 RNA Ylg '17 KEESEP. Lifetime Record: 2-1-0-0, $32,500. **Click for the Equibase.com chart.**
O-Clearsky Farms, Grandview Equine & LNJ Foxwoods; B-Clearsky Farms (KY); T-Brad H. Cox.

Wheat King gets serious air in the stretch of his debut win Sunday at Ellis | *Coady Photography*

FIRST & SECOND-CROP RUNNERS

sponsored by JUSTICE REAL ESTATE

FIRST-CROP STARTERS TO WATCH: MONDAY, AUGUST 19

The Big Beast (Yes It's True), Ocala Stud Farm, $6,000
69 foals of racing age/5 winners/0 black-type winners
1-Presque Isle Downs, Msw 1m, JUST BEN, 7-2
$28,000 OBS OCT yrl; $95,000 OBS MAR yrl

Competitive Edge (Super Saver), Ashford Stud, $7,500
111 foals of racing age/7 winners/1 black-type winner
4-Prairie Meadows, Msw 6f, MAJESTIC EDGE, 7-2
$50,000 KEE NOV wnl; $95,000 RNA KEE SEP yrl; $72,000 RNA OBS APR yrl; $42,000 OBS OPN 2yo

Conveyance (Indian Charlie), Buck Pond Farm, $5,000
41 foals of racing age/0 winners/0 black-type winners
4-Prairie Meadows, Msw 6f, VEGAS VIXEN, 5-1
$5,000 OBS OCT yrl; $15,000 OBS OPN 2yo

Palace Malice (Curlin), Three Chimneys Farm, $15,000
123 foals of racing age/7 winners/0 black-type winners
1-Presque Isle Downs, Msw 1m, K'S FUNHOUSE, 4-1

SECOND-CROP STARTERS TO WATCH: MONDAY, AUGUST 19

Handsome Mike (Scat Daddy), Pleasant Acres Stallions, $4,000
96 foals of racing age/26 winners/0 black-type winners
6-Presque Isle Downs, $100K Satin and Lace S., 6f, NAUGHTY ME, 30-1

Strong Mandate (Tiznow), Three Chimneys Farm, $10,000
139 foals of racing age/38 winners/2 black-type winners
2-Delaware, Msw 6f, MARY ALICE, 8-1

Willcox Inn (Harlan's Holiday), Saratoga Stud
16 foals of racing age/5 winners/0 black-type winners
8-Finger Lakes, $50K Genesee Valley Breeders' S., 1 1/16m, INVALUABLE WILL, 15-1

ADDITIONAL RACING

STAKES RESULTS:

FLAMING PAGE S., C$104,000, Woodbine, 8-18, 3yo/up, f/m, 1 1/2mT, 2:29.54, yl.

1--**GIOVANNA BLUES, 119, m, 6, Gio Ponti--Blues Legend, by Mr. Greeley**. **1ST BLACK-TYPE WIN**. O-Dora Alcon, Dogwood Plantation & Larry M. Marcus; B-Dogwood Plantation (KY); T-Francine A. Villeneuve; J-Gary Boulanger. C$60,000. Lifetime Record: 21-4-3-2, $229,828.

Arrived & Thrived at Woodstock Farm
Aiken Training Track *Train Here, Win Anywhere*

2--**Ambitious Moon**, 119, m, 5, Malibu Moon--Ambitious Cat, by Storm Cat. O/B-Chiefswood Stables Limited (ON); T-Rachel Halden. C$24,000.

Registered Ontario-Bred

3--**War Cabinet**, 119, f, 4, War Front--My Annette, by Red Ransom. O-Allen Stable, Inc.; B-Joseph Allen, LLC (KY); T-Claude R. McGaughey III. C$11,000.

Margins: 1 1/4, 1, 3/4. Odds: 10.60, 7.85, 5.20.

CENTURY MILE H., C$75,000, Century Mile, 8-18, 3yo/up, 1m, 1:36.16, ft.

1--**GATO GUAPO, 121, g, 4, Factum--Run Macy Run, by West Acre**. **1ST BLACK-TYPE WIN**. O-Charles Garvey; B-Stonehedge LLC (FL); T-Robertino Diodoro; J-Orlando Mojica. C$39,600. Lifetime Record: 20-5-3-5, $137,401.

2--**Coulterberry**, 118, g, 6, Finality--Badgetts Star, by Bold Badgett. O-Roy & Dixie Jacobson; B-Roy Jacobson (BC); T-Mark Cloutier. C$13,200.

3--**Apalachee Bay**, 120, c, 4, Malibu Moon--Golden Mystery, by Awesome Again. ($85,000 Wlg '15 KEENOV; $140,000 2yo '17 OBSOPN). O-Peter Redekop B. C., Ltd.; B-Regis Farms LP (KY); T-Philip Hall. C$6,600.

Baccari Bloodstock Sales Graduate

Margins: 3/4, HF, NK. Odds: 1.80, 7.50, 13.25.

ALLOWANCE RESULTS:

**5th-Woodbine, C$96,460,** 8-18, (NW1$X), 3yo/up, 7fT, 1:21.42, yl.

SILENT JIMMIE (g, 5, Silent Name {Jpn}--Lit de Jimmy {SP, $243,660}, by Lit de Justice) Lifetime Record: 27-3-8-4, $230,629. O-Buttigieg Training Centre; B/T-Paul M. Buttigieg (ON).

**4th-Saratoga, $92,000,** 8-18, (NW1$X), 3yo/up, f/m, 1mT, 1:34.91, gd.
EAST MOON (f, 4, Speightstown--One Caroline {MGSW, $317,962}, by Unbridled's Song) Lifetime Record: 13-2-6-1, $197,247. O/B-G. Watts Humphrey, Jr. (KY); T-George R. Arnold, II. *1/2 to Improv (Distorted Humor), GSP, $200,140.

6th-Laurel, $57,330, (NW2X)/Opt. Clm ($35,000), 8-18, 3yo/up, 5 1/2fT, 1:01.84, fm.
LOVE YOU MUCH (g, 5, Not For Love--Runaway Pearl, by Runaway Groom) Lifetime Record: SP, 24-6-5-4, $212,881. O-Warwick Stable; B-Earl Barnhart (MD); T-A. Ferris Allen, III. *$15,000 2yo '16 EASJAN.

5th-Ellis, $52,235, (NW3$X)/Opt. Clm ($50,000), 8-18, 3yo/up, f/m, 6f, 1:10.17, ft.
ASCOT DAY (f, 4, Street Sense--Ascot Eye, by Daaher) Lifetime Record: 12-4-3-2, $218,365. O-Shadwell Stable; B-Hadi Al Tajir (KY); T-Daniel C. Peitz.

**7th-Ellis, $49,500,** (NW2$X)/Opt. Clm ($40,000), 8-18, 3yo/up, 1 1/16mT, 1:38.94, fm.
SHARM EL SHEIKH (g, 5, Lonhro {Aus}--Judith Basin, by Danzig) Lifetime Record: 18-4-1-4, $203,033. O-Muzeyyen Karabulut; B-Dixiana Farms LLC (KY); T-Murat Sancal. *$26,000 Ylg '15 KEEJAN.

9th-Gulfstream, $46,700, (NW1$X)/Opt. Clm ($25,000), 8-18, 3yo/up, f/m, 7 1/2fT, 1:29.42, fm.
BIENVILLE STREET (f, 4, Street Boss--Milk Run, by Running Stag) Lifetime Record: 17-3-1-4, $100,889. O/B-Double W Thoroughbred Racing Inc (FL); T-Cam M. Gambolati.

11th-Gulfstream, $43,280, (C)/Opt. Clm ($62,500), 8-18, 3yo/up, 1mT, 1:34.56, fm.
GRAND JOURNEY (g, 4, Giant's Causeway--Grand Portege, by Grand Slam) Lifetime Record: 8-5-1-0, $111,620. O/B-Whisper Hill Farm (KY); T-Ralph E. Nicks. *1/2 to Florida Won (Birdstone), MGSW, $532,471.

7th-Arlington, $42,636, (C)/Opt. Clm ($80,000), 8-18, 3yo/up, 1 1/16m (AWT) (off turf), 1:43.42, ft.
WHAT'S UP DUDE (g, 5, First Dude--Rooney Doodle, by Lit de Justice) Lifetime Record: GSP, 25-7-5-2, $235,709. O-Danalisa Racing Stable, Inc.; B-Larry Rivelli & Richard Ravin (IL); T-Mark J. Cristel. *1/2 to Dugout (Adios Charlie), SW, $291,095; and Jean Elizabeth (Adios Charlie), SW, $247,860.

Webster Training Center Broken & Trained

4th-Laurel, $36,050, (C), 8-18, (C), 3yo/up, 1m, 1:36.15, ft.
BUSTOFF (g, 4, Haynesfield--Grecian Maiden {MSW, $213,224}, by Ghostzapper) Lifetime Record: 17-5-2-3, $122,085. O-Philmor Racing Stable, LLC; B-Marathon Farms, Inc. (MD); T-Hugh I. McMahon. *$5,500 Ylg '16 EASOCT.

7th-Golden Gate Fields, $35,662, 8-18, (NW1$X), 3yo/up, 6f (AWT), 1:10.20, ft.
OISEAU DE GUERRE (g, 5, War Front--Lauren Byrd {SP}, by Arch) Lifetime Record: 18-2-5-3, $142,681. O-Head of Plains Partners LLC & Jay W. Bligh; B-Jay W. Bligh (KY); T-Michael W. McCarthy. *$475,000 RNA Ylg '15 KEESEP. **Full to Hakam, GSW-Nor, $120,677; 1/2 to My Man Sam (Trappe Shot), GISP, $382,200.

FOR OVER 100 YEARS

2nd-Canterbury, $31,040, (NW2X)/Opt. Clm ($25,000), 8-18, 3yo/up, 1m 70y (off turf), 1:40.27, gd.
SLEEPY EYES TODD (c, 3, Paddy O'Prado--Pledge Mom, by Wild Rush) Lifetime Record: 5-3-0-0, $64,065. O-David Cobb; B-Two Hearts Farm LLC & Kristen Goncharoff (KY); T-Miguel Angel Silva. *$9,000 Wlg '16 KEENOV. **1/2 to Wildeydsouthernboy (Double Honor), SW, $255,659.

8th-Canterbury, $30,165, (NW2X)/Opt. Clm ($25,000), 8-18, 3yo/up, f/m, 5f (off turf), :57.67, ft.
DRIP BREW (m, 5, Yes It's True--Sonorous, by Unbridled's Song) Lifetime Record: 36-9-2-8, $171,464. O-Danny R. Caldwell; B-Frank T. Batten (NC); T-Chris Richard. *$70,000 Wlg '14 KEENOV.

Baccari Bloodstock Sales Graduate

1st-Albuquerque, $24,400, (S), 8-18, (NW3L), 3yo/up, f/m, 6f, 1:08.56, ft.
TIME IS PRECIOUS (f, 3, Southwestern Heat--Precious Legs, by Parentheses) Lifetime Record: 5-3-0-1, $46,520. O-Barbara Welch, Thomas A. McElligott & Jeff D. Hudson; B-Mike Welch (NM); T-Jeff D. Hudson.

ADDITIONAL MAIDEN WINNERS:
Doc Tommy, c, 2, **Comic Strip**--Cottonwood Babe, by Benchmark. Golden Gate Fields, 8-18, (S), 5 1/2f (AWT), 1:04.45. B-William T. Gray (CA). *1/2 to Cash Prize (Pure Prize), SP, $159,614.
Shadilee, f, 2, **Declaration of War**--Shebealittlewild, by Tapit. Saratoga, 8-18, (C), 5 1/2f, 1:03.92. B-Nancy Mazzoni (KY). *$80,000 Ylg '18 FTKOCT. **1ST-TIME STARTER.

BSW bloodstock /Liz Crow, Agent Yearling Purchase
Paul Sharp Training Grad

Flat Out Leader, g, 2, **Flat Out**--Canaveral Leader (MSW, $221,139), by Cape Canaveral. Century Mile, 8-18, 5 1/2f, 1:04.99. B-Bar None Ranches Ltd. & Central City Stables (AB). *1ST-TIME STARTER.

Toolcat, f, 2, **Kitten's Joy**--Tiz Mariand, by Tiznow. Presque Isle Downs, 8-18, 1m (AWT), 1:44.27. B-Tammy & Robert Klimasewski (NY). *$10,000 RNA Wlg '17 KEENOV.

Blessed Beast, f, 2, **The Big Beast**--Sapphire Ice, by Dixie Union. Gulfstream, 8-18, (S), 6f, 1:12.05. B-McKathan Farms (FL). *$16,000 RNA Ylg '18 OBSOCT; $17,000 2yo '19 OBSAPR. **Fifth winner for freshman sire (by Yes It's True).

Fairy Tale Bliss, f, 3, **Goldencents**--Certain Quality, by Elusive Quality. Golden Gate Fields, 8-18, 1 1/16mT, 1:45.83. B-H. Allen Poindexter (KY). *$85,000 RNA Ylg '17 KEESEP.

I Will Be Great, f, 3, **Souper Speedy**--Plenty of Honour, by Thewayyouare. Fort Erie, 8-18, (S), 6 1/2f, 1:21.38. B-George Bigliardi (ON).

Luvyaseeyabye, f, 3, **Tidal Volume**--Jeb's Friend, by Crafty Friend. Belterra, 8-18, (S), 1m, 1:45.38. B-Lonnie Butler (OH).

Goldenlion, c, 4, **Curlin**--Polly Alexander (Ire) (SP-Ity), by Foxhound. Gulfstream, 8-18, 5 1/2f, 1:05.10. B-Nicholas J. Sibilio (KY). *$80,000 Ylg '16 KEEJAN; $245,000 RNA Ylg '16 FTSAUG.

AFLEET ALEX, She Be Addie, f, 3, o/o She's On Parade, by Fusaichi Pegasus. AOC, 8-18, Canterbury

CANDY RIDE (ARG), She's Our Charm, f, 3, o/o Charm the Maker, by Empire Maker. MSW, 8-18, Del Mar

COMIC STRIP, Doc Tommy, c, 2, o/o Cottonwood Babe, by Benchmark. MSW, 8-18, Golden Gate

CURLIN, Goldenlion, c, 4, o/o Polly Alexander (Ire), by Foxhound. MSW, 8-18, Gulfstream

CURLIN, Standard Deviation, c, 3, o/o False Impression, by A.P. Indy. Jersey Derby, 8-18, Monmouth

DECLARATION OF WAR, Mr. Hustle, g, 2, o/o Ready Ready Ready, by More Than Ready. Soaring Free S., 8-18, Woodbine

DECLARATION OF WAR, Shadilee, f, 2, o/o Shebealittlewild, by Tapit. MCL, 8-18, Saratoga

FACTUM, Gato Guapo, g, 4, o/o Run Macy Run, by West Acre. Century Mile H., 8-18, Century Mile

FIRST DUDE, What's Up Dude, g, 5, o/o Rooney Doodle, by Lit de Justice. AOC, 8-18, Arlington

FLAT OUT, Flat Out Leader, g, 2, o/o Canaveral Leader, by Cape Canaveral. MSW, 8-18, Century Mile

GIANT'S CAUSEWAY, Grand Journey, g, 4, o/o Grand Portege, by Grand Slam. AOC, 8-18, Gulfstream

GIO PONTI, Giovanna Blues, m, 6, o/o Blues Legend, by Mr. Greeley. Flaming Page S., 8-18, Woodbine

GOLDENCENTS, Fairy Tale Bliss, f, 3, o/o Certain Quality, by Elusive Quality. MSW, 8-18, Golden Gate

HAYNESFIELD, Bustoff, g, 4, o/o Grecian Maiden, by Ghostzapper. ALW, 8-18, Laurel

HEAT SHIELD, It's Fitting, g, 3, o/o Purrfectly Fitting, by Iron Cat. MSW, 8-18, Del Mar

KITTEN'S JOY, Toolcat, f, 2, o/o Tiz Mariand, by Tiznow. MSW, 8-18, Presque Isle Downs

LONHRO (AUS), Sharm El Sheikh, g, 5, o/o Judith Basin, by Danzig. AOC, 8-18, Ellis

MAJESTICPERFECTION, Cakewalk, f, 2, o/o Knight of Thunder, by Thunder Gulch. Barbara Shinpoch S., 8-18, Emerald Downs

MIDNIGHT LUTE, Midcourt, g, 4, o/o Mayo On the Side, by French Deputy. AOC, 8-18, Del Mar

MORNING LINE, Rowdy Yates, c, 2, o/o Spring Station, by Yes It's True. TwinSpires Ellis Park Juvenile S., 8-18, Ellis

MUNNINGS, Muncey, c, 2, o/o Camille C, by Roman Dancer. W.T.B.O.A. Lads S., 8-18, Emerald Downs

NOT FOR LOVE, Love You Much, g, 5, o/o Runaway Pearl, by Runaway Groom. AOC, 8-18, Laurel

PADDY O'PRADO, Prince Earl, g, 4, o/o Soo Steamy, by Unusual Heat. GII Del Mar Mile H., 8-18, Del Mar

PADDY O'PRADO, Sleepy Eyes Todd, c, 3, o/o Pledge Mom, by Wild Rush. AOC, 8-18, Canterbury

PURE PRIZE, Blue Prize (Arg), m, 6, o/o Blues for Sale (Arg), by Not For Sale (Arg). Summer Colony S., 8-18, Saratoga

SILENT NAME (JPN), Silent Jimmie, g, 5, o/o Lit de Jimmy, by Lit de Justice. ALW, 8-18, Woodbine

SOUPER SPEEDY, I Will Be Great, f, 3, o/o Plenty of Honour, by Thewayyouare. MSW, 8-18, Fort Erie

SOUTHWESTERN HEAT, Time Is Precious, f, 3, o/o Precious Legs, by Parentheses. ALW, 8-18, Albuquerque

SPEIGHTSTOWN, East Moon, f, 4, o/o One Caroline, by Unbridled's Song. ALW, 8-18, Saratoga

SPEIGHTSTOWN, Flagstaff, g, 5, o/o Indyan Giving, by A.P. Indy. AOC, 8-18, Del Mar

SPEIGHTSTOWN, Sharing, f, 2, o/o Shared Account, by Pleasantly Perfect. MSW, 8-18, Saratoga

STREET BOSS, Bienville Street, f, 4, o/o Milk Run, by Running Stag. AOC, 8-18, Gulfstream

STREET SENSE, Ascot Day, f, 4, o/o Ascot Eye, by Daaher. AOC, 8-18, Ellis

SUPER SAVER, Green Destiny, f, 2, o/o Defy Gravity, by Bandini. TwinSpires Ellis Park Debutante S., 8-18, Ellis
TAPIT, Mrs. Danvers, f, 2, o/o Gracie Square, by Awesome Again. MSW, 8-18, Saratoga
TAPIT, Stellar Sound, f, 2, o/o Siren Serenade, by Unbridled's Song. MSW, 8-18, Del Mar
THE BIG BEAST, Blessed Beast, f, 2, o/o Sapphire Ice, by Dixie Union. MSW, 8-18, Gulfstream
TIDAL VOLUME, Luvyaseeyabye, f, 3, o/o Jeb's Friend, by Crafty Friend. MSW, 8-18, Belterra
TIZNOW, Wheat King, c, 2, o/o Kindersley, by Bernardini. MSW, 8-18, Ellis
VIOLENCE, Combative, c, 3, o/o Witch's Coven, by Cuvee. MSW, 8-18, Woodbine
WAR FRONT, Oiseau de Guerre, g, 5, o/o Lauren Byrd, by Arch. ALW, 8-18, Golden Gate
WILL TAKE CHARGE, Winnipesaukee, c, 3, o/o Summer Wind Dancer, by Siberian Summer. MSW, 8-18, Ellis
YES IT'S TRUE, Drip Brew, m, 5, o/o Sonorous, by Unbridled's Song. AOC, 8-18, Canterbury

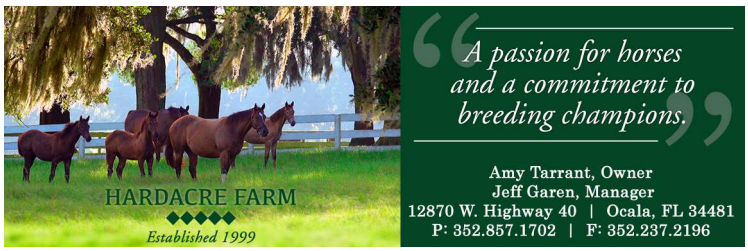
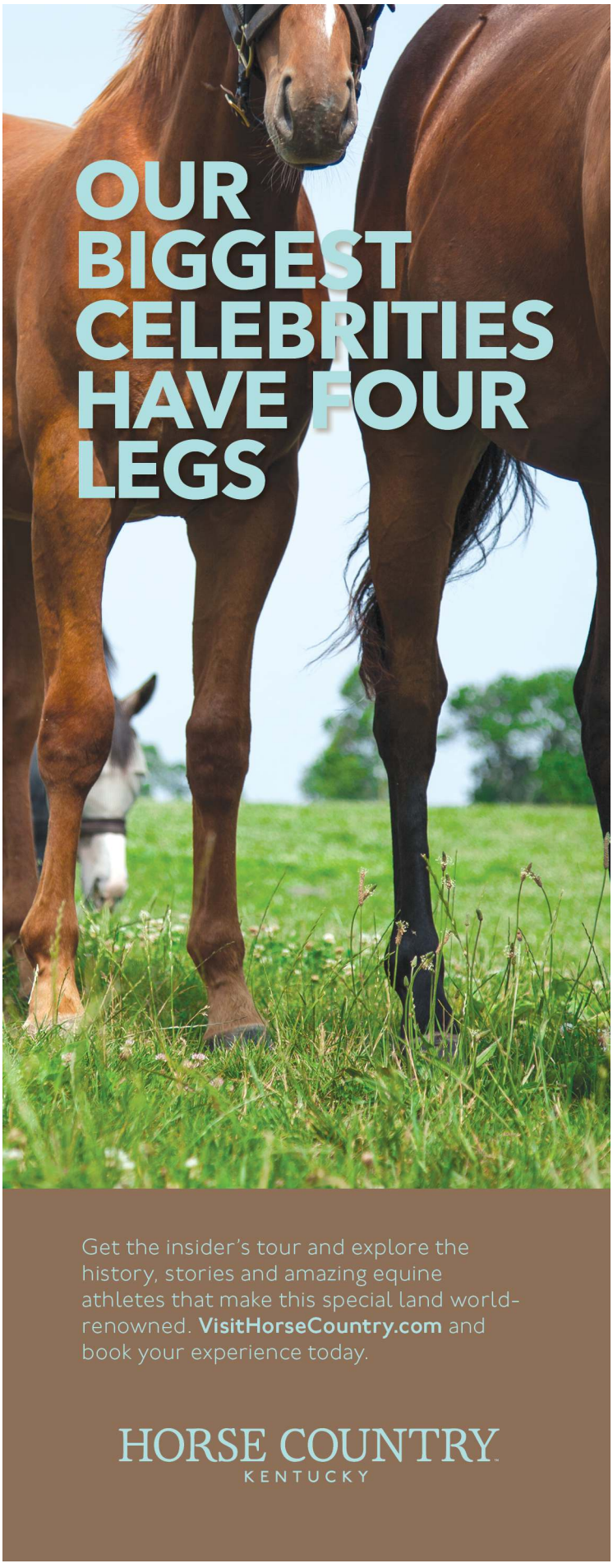
Winnipesaukee scores for Will Take Charge at Ellis | *Coady*