TDN
THOROUGHBRED DAILY NEWS
SUNDAY, JULY 30, 2017

TOO 'GOOD' FOR THEM IN THE JIM DANDY

Elliott Walden & Joel Rosario celebrate Good Samaritan's GII Jim Dandy S. upset | *Sarah K. Andrew*

In a race billed as a rematch between the GI Kentucky Derby and GI Preakness S. winners, WinStar Farm LLC, Head of Plains Partners LLC, China Horse Club and SF Racing Group's **Good Samaritan** (Harlan's Holiday) stole the show with a powerful last-to-first 4 3/4-length tally in Saturday's GII Jim Dandy S. at the Spa while making his first start on dirt.

Guiseppe the Great (Lookin At Lucky) completed the exacta as the longest shot on the board at 14-1. The Derby winner **Always Dreaming** (Bodemeister) hung on by a head to finish third as the even-money favorite; Preakness hero **Cloud Computing** (Maclean's Music) was last of five.

It had been 26 years since a Kentucky Derby and Preakness winner faced off in a race at Saratoga.

"You saw him coming through the stretch," said Hall of Famer Bill Mott, celebrating his 64th birthday and fourth Jim Dandy victory Saturday. "He looked pretty good. We'll certainly nominate for the [GI] Travers [S. Aug. 26] and we'll talk about it. I don't see why we wouldn't give it a try."

Sent off at 8-1 in this five-horse affair, last term's GII Summer S. hero and GI Breeders' Cup Juvenile third-place finisher, drawn widest of all, was immediately guided to the rail by Joel Rosario.

Cont. p3

SEVEN SHOOT FOR HASKELL GOLD

A field of seven graded winners, headed by the "hometown horse" and 5-2 morning-line favorite '**TDN Rising Star**' **Irish War Cry** (Curlin), will line up for a loaded renewal of Sunday's 50th $1-million GI betfair.com Haskell Invitational at Monmouth Park.

The aforementioned New Jersey-bred, winner of the GII Wood Memorial S. and runner-up as the 5-2 favorite in the GI Belmont S. most recently June 10, is owned and bred by Isabelle de Tomaso, the daughter of Amory L. Haskell, the first president and chairman of the Monmouth Park Jockey Club and the person for whom Sunday's main event is named for.

"With Isabelle's connection to the Haskell family, it certainly would [be special to win]," trainer Graham Motion said. "We're very excited to be here. The Haskell was always our goal for the summer with Irish War Cry." **Cont. p11 (Click here)**

IN TDN EUROPE TODAY

ENABLE ELECTRIC IN KING GEORGE

Three-year-old filly **Enable (GB)** (Nathaniel {Ire}) dominated her elder male rivals in Saturday's rain-soaked G1 King George VI and Queen Elizabeth S. at Ascot. **Click or tap here to go straight to TDN Europe.**

BUZZING OVER THE BIZ'S

FIRST YEARLINGS
AT F-T SARATOGA

FED BIZ

GIANT'S CAUSEWAY'S FASTEST SON AT STUD

TWO-TIME DEL MAR NTR-SETTER, FROM THE FAMILY OF PULPIT, TALE OF THE CAT & JOHANNESBURG

BRED TO BE A SIRE
GIANT'S CAUSEWAY – SPUNOUTACONTROL, BY WILD AGAIN

WINSTAR
859-873-1717 | WinStarFarm.com

San Pablo

[Jump Start - Hunt's Corner, by Silver Ghost]

FIRST CROP. FIRST RUNNER. FIRST WINNER.

"He has a great mind, was very easy to train, and a consummate professional. He is a very A.P. Indy-type horse, scopey, and with great heart."

– Todd Pletcher

Out of his **FIRST crop, Freshman Sire San Pablo** had his **FIRST runner** and **FIRST winner** in a MSW on July 25 at Finger Lakes.

Congratulations to Tender Boy, Owner/Trainer Timothy P. Murphy and Breeders Richard Zwirn and Kay Zwirn.

SV Photography

San Pablo - **Graded Stakes winner -** won 10 of his 19 starts, with 16 top-three finishes, among them **seven black-type wins** and **five black-type placings.**

Stud Fee: $6,500 | *For more information please contact:* Phoenix Farm, Kathie Maybee – (859) 707-6033

PRESIDENT & CO-PUBLISHER
Barry Weisbord @barryweisbord
barryweisbord@thetdn.com

SR. V.P. & CO-PUBLISHER
Sue Morris Finley @suefinley
suefinley@thetdn.com

V.P., INTERNATIONAL OPERATIONS
Gary King @garykingTDN
garyking@thetdn.com

EDITORIAL
editor@thetdn.com
Editor-in-Chief
Jessica Martini @JessMartiniTDN
Managing Editor
Alan Carasso @EquinealTDN
Senior Editor
Steve Sherack @SteveSherackTDN
Racing Editor
Brian DiDonato @BDiDonatoTDN
Associate Editors
Christie DeBernardis @CDeBernardisTDN
Ben Massam @BMassamTDN
Assistant Editor
Joe Bianca @JBiancaTDN

ADVERTISING
advertising@thetdn.com
Director of Advertising
Alycia Borer
Advertising Manager
Lia Best
Advertising Designer
Amanda Crelin
Advertising Assistants
Alexa Reisfield
Michelle Benson

Photo Editor/Dir. of Distribution
Sarah K. Andrew @SarahKAndrew
photos@thetdn.com

Social Media Strategist
Justina Severni

Director of Customer Service
Vicki Forbes
customerservice@thetdn.com

Marketing Manager
Alayna Cullen @AlaynaCullen

Director of Information Technology
Ray Villa
rayvilla@thetdn.com

WORLDWIDE INFORMATION
International Editor
Kelsey Riley @kelseynrileyTDN
kelseynriley@thetdn.com
European Editor
Emma Berry
emmaberry@thetdn.com
Associate International Editor
Heather Anderson @HLAndersonTDN
Newmarket Bureau, Cafe Racing
Sean Cronin & Tom Frary
caferacing@thetdn.com

60 Broad Street, Suite 100
Red Bank, NJ 07701
732-747-8060 | 732-747-8955 (fax)
www.TheTDN.com

TODAY in the TDN
THOROUGHBRED DAILY **NEWS**

Sunday, July 30, 2017

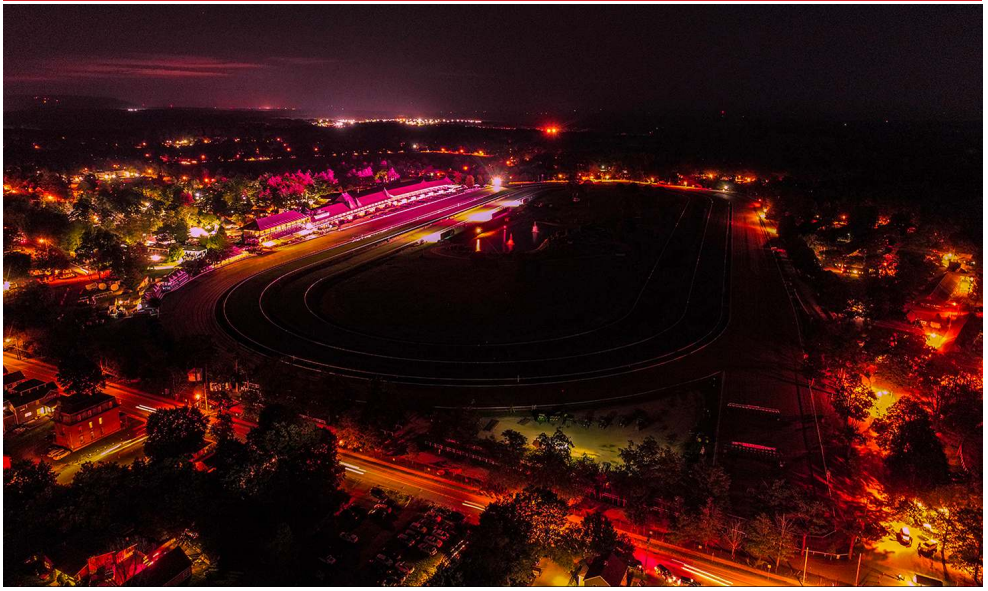

Paint The Town Pink. *On Friday night, Hover Aerial Video and Photography captured the Saratoga Race Course grandstand illuminated in pink lights. The track will host Fabulous Fillies Day on August 10, a celebration of women and their contributions to the Thoroughbred industry, as well as a fundraiser to support The Breast Cancer Research Foundation.* | *Josh Stephen*

TODAY'S GRADED STAKES

EST	Race	Click for	TV
2:25a	**Hokkaido Shimbun Hai Queen S.-G3**, SAP	----------	-----
2:45a	**IBIS Summer Dash-G3**, NII	----------	-----
9:40a	**Grosser Dallmayr-Preis-G1**, COL	----------	-----
9:55a	**Prix Rothschild-G1**, DEA	----------	-----
10:35a	**Prix de Cabourg-G3**, DEA	----------	-----
12:54p	**Monmouth Cup S.-GIII**, MTH	TJCIS PPs	TVG
1:00p	**Shuvee H.-GIII**, SAR	TJCIS PPs	TVG
2:56p	**Monmouth S.-GII**, MTH	TJCIS PPs	TVG
4:38p	**Molly Pitcher S.-GIII**, MTH	TJCIS PPs	TVG
5:12p	**WinStar Matchmaker S.-GIII**, MTH	TJCIS PPs	TVG
5:47p	**betfair.com Haskell Invitational S.-GI**, MTH	TJCIS PPs	NBC
8:40p	**Clement L. Hirsch S.-GI**, DMR	TJCIS PPs	TVG

Jim Dandy cont.

Good Samaritan | *Horsephotos*

Good Samaritan, nominated to this year's Triple Crown, was content to trail the field as Always Dreaming set an uncontested pace through opening splits of :24.13 and :48.53. Cloud Computing and **'TDN Rising Star'** and impressive Santa Anita debut maiden winner **Pavel** (Creative Cause) drew alongside the pacesetter at the top of the stretch and the stage was set.

Good Samaritan, still riding the rail while last at that point, began to wind up and was tipped out widest of all as they straightened for home. The others offered little resistance and Good Samaritan came flying down the center of the track to blow his competition away.

"I couldn't be more pleased with the way he ran," Mott said. "It was a terrific race for him. The pace was a little bit slower than I thought it would be. When they were going down the middle of the backside and they hung up the slow fractions, I was a little concerned about that. They did start to pick it up leaving the half-mile pole, he ran into a very slow pace and ran well."

Beaten only 1 ½ lengths while suffering his first career defeat as the 5-2 favorite in the big one at Santa Anita last fall, Good Samaritan made three previous starts in 2017. Second in both the GII American Turf S. May 6 and GIII Pennine Ridge S. June 3, the bay got going too late to finish fourth when last seen in the GI Belmont Derby Invitational July 8.

"[WinStar Farm President/CEO] Elliott Walden had been trying to get me to run him on the dirt ever since the Breeders' Cup last November," Mott said. "We were going to do it earlier in the year and we missed some of the Triple Crown prep races and we decided to wait until after the Belmont Derby. We knew for sure he would run on the grass and we decided to do it after that. He was laid up; he needed a little time. He needed a couple months off and when he came back, it was too late for him to make any of the important prep races. When we were ready to run, we made our first race on Derby day, but obviously it wasn't the Kentucky Derby, we weren't ready for that."

Click here for Steve Sherack's piece earlier this week on Good Samaritan with comments from Elliott Walden.

Pedigree Notes:

Kenny Troutt's operation bought Good Samaritan's dam Pull Dancer (Pulpit), a multiple stakes-placed runner on grass for owner Cam Allard and trainer Kiaran McLaughlin, for $150,000 as a broodmare prospect out of the 2010 KEENOV sale. She is also represented by the unraced 2-year-old colt Brave Nation (Pioneerof the Nile), currently in training with Mott at Saratoga; and a yearling filly by Tiznow headed to the Keeneland September Sale. Pull Dancer had a colt by Bodemeister earlier this spring.

Good Samaritan's unraced second dam Mayhavebeentheone (Arch) is a half-sister to 2002 GIII West Virginia Derby/GIII Lone Star Derby winner Wiseman's Ferry (Hennessy). This is also the extended female family of Bernstein, Caress, Sky Mesa, etc.

The winning connections of the Jim Dandy | *Sarah K. Andrew*

Saturday, Saratoga Race Course

JIM DANDY S. PRESENTED BY NYRA BETS-GII, $588,000, SAR, 7-29, 3yo, 1 1/8m, 1:50.69, ft.

1--**GOOD SAMARITAN, 119, c, 3, by Harlan's Holiday**

1st Dam: Pull Dancer (MSP, $152,937), by Pulpit

2nd Dam: Mayhavebeentheone, by Arch

3rd Dam: Emmaus, by Silver Deputy

O-WinStar Farm, Head of Plains Partners, China Horse Club, SF Racing Group; B-WinStar Farm (KY); T-William I. Mott; J-Joel Rosario. $360,000. Lifetime Record: GISP, 7-3-2-1, $767,616.

Click eNicks report & 5-cross pedigree. Werk Nick Rating: A.

Hip 636: 1/2 sis selling at KEESEP with Warrendale
B-W bloodstock Private Purchase for Head of Plains
YOU'RE A WINNER
WINSTAR BRED
ELIGIBLE FOR KY BREEDERS' INCENTIVE FUND AWARDS UP TO $5,000

2--**Giuseppe the Great**, 117, c, 3, Lookin At Lucky--Shawnee Moon, by Forestry. ($100,000 Ylg '15 FTKOCT; $70,000 RNA 2yo '16 OBSMAR). O-Mossarosa; B-Buck Pond Farm, Inc. (KY); T-Nicholas P. Zito. $120,000.

Trained at Crupi's New Castle Farm

3--**Always Dreaming**, 123, c, 3, Bodemeister--Above Perfection, by In Excess (Ire). ($350,000 Ylg '15 KEESEP). O-MeB Racing, Brooklyn Boyz, Teresa Viola, St Elias, Siena Farm & West Point; B-Santa Rosa Partners (KY); T-Todd A. Pletcher. $60,000.

DROMOLAND FARM BRED, BORN, & RAISED
Trained at Crupi's New Castle Farm
XIB Xavier Int'l Bloodstock Yearling Purchase XIB

Margins: 4 3/4, HF, HD. Odds: 8.60, 14.30, 1.10.

Also Ran: Pavel, Cloud Computing.

It's all Good Samaritan in the Jim Dandy | *Sarah K. Andrew*

NOMINATED • NOMINATED • NOMINATED • NOMINATED • NOMINATED • NOMINATED
Breeders' Cup
SELLING THIS FALL? NOMINATE YOUR 2017 WEANLINGS BY AUGUST 1.
Visit www.members.breederscup.com or call (859) 514-9423.

Click for the Equibase.com chart, the TJCIS.com PPs or the free Equineline.com catalogue-style pedigree. VIDEO, sponsored by Fasig-Tipton.

Say What?

"He broke really well, and it went like we were expecting. We got the lead and [Cloud Computing] was laying second because that's the types of horses they are. He put in a really good fight down the lane, he just couldn't get away from the other horses for whatever reason." **-John Velazquez, jockey aboard Always Dreaming**

"I thought I had a perfect position in the race. I let Always Dreaming [No. 1] dictate the pace, so I was able to let up a little bit and save all the ground and, little by little, go for him. He [Cloud Computing] just didn't fire today." **-Javier Castellano, jockey aboard Cloud Computing**

"He seemed to struggle with the track today. He just didn't have it, and that's about it. We are just going to have to reevaluate the horse tomorrow and go from there." **-Chad Brown, trainer of Cloud Computing**

Share this story

Saturday, Del Mar

BING CROSBY S.-GI, $301,380, DMR, 7-29, 3/up, 6f, 1:09.63, ft.

1--**&RANSOM THE MOON, 121, h, 5, by Malibu Moon**

1st Dam: Count to Three (SW & GSP, $398,651), by Red Ransom

2nd Dam: Countus In, by Dancing Count

3rd Dam: Cloudy and Warm, by Cloudy Dawn

O-Agave Racing Stable & Jeffry Wilke; B-Sam-Son Farm (ON); T-Philip D'Amato; J-Flavien Prat. $180,000. Lifetime Record: 19-5-6-1, $520,829. **Click eNicks report & 5-cross pedigree.**

Werk Nick Rating: A+.

Registered Ontario-Bred

2--**Roy H**, 121, g, 5, More Than Ready--Elusive Diva, by Elusive Quality. ($115,000 Ylg '13 KEESEP; $310,000 2yo '14 KEEAPR). O-Rockingham Ranch; B-Ramona Bass (KY); T-P. Miller. $60,000.

3--**Moe Candy**, 119, h, 5, Candy Ride (Arg)--Spooky Minister, by Deputy Minister. O-Hronis Racing LLC; B-Craig Stables (KY); T-John W. Sadler. $36,000.

Margins: 1HF, 1HF, 1 3/4. Odds: 4.40, 1.60, 14.10.

Your PASSPORT to SUCCESS

at the November Sales

Entry Deadline Aug. 1

Elite's original Buyer's Passports feature past performances, race replays, Trakus data, Thoro-Graph and Ragozin Sheets, and much more.

#1 LEADING CONSIGNOR

OF HORSES OF RACING AGE
BY EVERY METRIC AT F-T JULY

SOLD 5 OF THE TOP 6 PRICES

AT F-T SUMMER SELECTED HORA IN OUR INAUGURAL OFFERING:

	Horse	*Consignor*	*Price*
1.	Distinta	Taylor Made Sales Agency	$600,000
2.	**Adorable Miss**	ELITE SALES	**$585,000**
3.	**Happy Mesa**	ELITE SALES	**$525,000**
4.	**Lady Alexandra**	ELITE SALES	**$375,000**
5.	**Insta Erma**	ELITE SALES	**$290,000**
6.	**Bronson**	ELITE SALES	**$275,000**

BRADLEY WEISBORD
Managing Partner
Cell: (516) 297-5021
Email: brad@bswbloodstock.com

ELITE SALES

LIZ CROW
Partner
Cell: (301) 518-9592
Email: liz@bswbloodstock.com

Also Ran: Kobe's Back, Solid Wager, Denman's Call, Magic Taste, St. Joe Bay, Drefong. Scratched: Coastline, Big Macher. **Click Equibase.com chart, TJCIS.com PPs or free Equineline.com catalogue-style pedigree. VIDEO, sponsored by Fasig-Tipton.**

All eyes were on returning champion sprinter Drefong (Gio Ponti), but it was Ransom the Moon who stole the show after the Eclipse winner veered left sharply into the gap at the break, unseating Hall of Famer Mike Smith. Ransom the Moon tracked from fourth as St. Joe Bay (Saint Anddan) led with the riderless Drefong breathing down his neck and Moe Candy sitting third through opening splits of :22.19 and :45.52. Drefong floated St. Joe Bay and Moe Candy out several paths on the turn, opening a clear path on the fence for Ransom the Moon, who slipped through to register a career high. Privately purchased from breeder Sam-Son Farm and transferred from Malcolm Pierce to Phil D'Amato, Ransom the Moon was turned back in distance and switched to dirt to capture an Arcadia optional claimer Apr. 30 and followed suit with a win in the GII Kona Gold S. May 20. He was last seen finishing a neck second behind '**TDN Rising Star**' Danzing Candy (Twirling Candy)–good for a 107 Beyer Speed Figure--in the GII San Carlos S. July 1.

Pedigree Notes:

The winner's MSP dam--Count to Three--was also Woodbine-based for Sam-Son, but made 20 of her 22 career starts in sprints. Second dam Countus In (Dancing Count) annexed the 1990 GI Matriarch S., and was acquired by Sam-Son for $200,000 in foal to Red Ransom at Keeneland November six years later. That resulting foal became GIII Toronto Cup H. winner Think Red (Red Ransom). Count to Three has an unraced 3-year-old full-brother to Ransom the Moon named Take the Count, and a 2-year-old colt named Count Again (Awesome Again) who has begun prepping for his debut with a series of breezes at Woodbine. She recently produced a Stormy Atlantic colt and was bred back to Dynamic Sky.

Share this story

Ransom the Moon's connections earn:
*Automatic berth into the BC Sprint
*$45,000 in pre-entry & entry fees
*Travel award up to $10,000 for domestic starters and $40,000 for international starters
(CA-based horses not eligible for travel awards)
+$10,000 nominator award to Sam-Son Farm
Click here for the complete W&YI race schedule.

Saturday, Saratoga

ALFRED G. VANDERBILT H.-GI, $350,000, SAR, 7-29, 3yo/up, 6f, 1:09.26, ft.

1--**@&EL DEAL, 115, h, 5, by Munnings**
1st Dam: Spirit of Wailea, by Out of Place
2nd Dam: Melisma, by Well Decorated
3rd Dam: Marathon Girl, by Fleet Nasrullah
($57,000 Wlg '12 KEENOV). O-Michelle & Albert Crawford; B-Martha Buckner (KY); T-Jorge Navarro; J-Javier Castellano. $210,000. Lifetime Record: 16-9-2-1, $505,025. **Click for the eNicks report & 5-cross pedigree. Werk Nick Rating: C.**

PURCHASED & DEVELOPED BY OFF THE HOOK LLC
Foaled, Raised & Sold by Clarkland Farm
Bred by Martha Buckner
KBIF ELIGIBLE FOR KY BREEDERS' INCENTIVE FUND AWARDS UP TO $7,500 KYBRED

2--**Awesome Banner**, 115, c, 4, Awesome of Course--Miranda Stands, by Zamindar. O-Fred J. Brei; B-Jacks or Better Farm Inc. (FL); T-Kenneth Decker. $70,000.

3--**Limousine Liberal**, 119, g, 5, Successful Appeal--Gift of Gab, by In Excess (Ire). O-Katherine G. Ball; B-Mike & Katherine Ball (KY); T-Ben Colebrook. $35,000.

Margins: 8, HD, 1 1/4. Odds: 2.55, 11.70, 1.60.
Also Ran: Bird Song, Spartiatis, Ready for Rye, Green Gratto. Scratched: A. P. Indian. **Click for the Equibase.com chart, the TJCIS.com PPs or the free Equineline.com catalogue-style pedigree. VIDEO, sponsored by Fasig-Tipton.**

El Deal made it a perfect three-for-three since joining the Jorge Navarro barn with this runaway, front-running score in the GI Alfred G. Vanderbilt S. at Saratoga.

The third choice in the wagering seized control from the start and it was quickly over from there. He zipped through an

El Deal | *Sarah K. Andrew*

El Deal & his happy connections | *Sarah K. Andrew*

opening quarter in :22.50 and a half-mile in :45.28, was still going easily as the others were struggling to keep up at the top of the stretch and poured it on down the lane.

The winner was privately purchased by owners Albert and Michelle Crawford earlier this term and transferred to Navarro after finishing fourth in the GIII Mr. Prospector S. Jan. 1 and ninth in the Gulfstream Park Turf Sprint S. Jan. 28, his final two attempts for owner Passion Stable and trainer Francisco D'Angelo.

Unbeaten in his first four career starts, including an impressive win in the 2015 Gold Fever S. at Belmont, El Deal immediately got back on form romping in his debut for these connections in a $35,000 handicap going 4 1/2 furlongs at Charles Town Apr. 22, and scored another facile victory in Monmouth's Decathalon S. last time June 11, both good for triple-digit Beyer Speed Figures.

"I respect all the horses in the race," Navarro said. "That's why we were here--to see what kind of horse he is. I think I did the right thing by taking him to all those [previous] tracks and prepping him there. I called the owners and said I thought it was time to see what we have and he proved it.

Navarro continued, "I knew how fast he is and I knew that he carries his speed really good. We'll see what's next for him. He likes a [break] of 45-50 days, so that's what he'll get. We're getting ready for the Breeders' Cup and big races at the end of the year, so I wanted the owners to have fun. I called them up and said I thought it was time to see what he's about. I guess he is what he is."

The Crawfords are relatively new faces in the Thoroughbred world, but have deep roots in harness racing as the owners and operators of Crawford Farms, a Standardbred breeding operation in Durhamville, N.Y. The couple have continued to expand the farm since taking over its management and it now spans 1,000 acres.

They breed, race, do lay-ups and house several retired harness horses. The Crawfords have recently ventured into Thoroughbred racing with Navarro and Jason Servis as their primary trainers.

Pedigree Notes:

El Deal's dam Spirit of Wailea, a half-sister to MGSW and G1 Dubai World Cup third-place finisher Choctaw Nation (Louis Quatorze), finished second in both of her career starts in Southern California against maiden claiming company. She brought $16,000 from Allen Hallett at the 2013 KEEJAN Sale. Spirit of Wailea is also represented by the unraced 2-year-old filly Spiritofthedesert (Desert Party), a $5,000 KEESEP yearling graduate, and an Overanalyze colt of this year. El Deal is the second Grade I winner for his sire Munnings, joining I'm a Chatterbox.

Share this story

Saturday, Saratoga

BOWLING GREEN S.-GII, $250,000, SAR, 7-29, 4yo/up, 1 3/8mT, 2:12.94, fm.

1--**#@HUNTER O'RILEY, 116, r, 4, by Tiz Wonderful**

1st Dam: Oblige, by Bernardini
2nd Dam: Foxcaller, by Beau Genius
3rd Dam: Playcaller, by Saratoga Six

($120,000 Ylg '14 KEESEP; $50,000 2yo '15 EASMAY). O-Sean Shay & Michael J Ryan; B-Mike G. Rutherford (KY); T-James J. Toner; J-Florent Geroux. $150,000. Lifetime Record: 15-4-2-4, $361,460. **Werk Nick Rating: A+++*Triple Plus.***

Click for the eNicks report & 5-cross pedigree.

LEGACY Bloodstock | Congratulations Buyer/Owner Mike Ryan and Breeder Mike G. Rutherford
ELM TREE Hip 564 - ½ bro sells with Elm Tree at KeeSept
NBS GRADUATE
KBIF ELIGIBLE FOR KY BREEDERS' INCENTIVE FUND AWARDS UP TO $5,000 KYBRED

2--**Bigger Picture**, 124, g, 6, Badge of Silver--Glory Dancer, by Honour and Glory. O-Three Diamonds Farm; B-Kenneth L. & Sarah K. Ramsey (KY); T-Michael J. Maker. $50,000.

EQB cardio client • www.EQB.com EQB

3--**Sadler's Joy**, 122, c, 4, Kitten's Joy--Dynaire, by Dynaformer. O/B-Woodslane Farm (KY); T-Thomas Albertrani. $25,000.

Foaled at Timber Town Stable LLC

Margins: NK, NK, 3 1/4. Odds: 16.30, 3.75, 2.65.
Also Ran: Ascend, Hello Don Julio, Frank Conversation, Closing Bell.

Bowling Green cont.

Click for the Equibase.com chart, the TJCIS.com PPs or the free Equineline.com catalogue-style pedigree. VIDEO, sponsored by Fasig-Tipton.

Mike Ryan, wife Mary, daughter Amelia & Niall Brennan get their picture taken after the Bowling Green | *Sarah K. Andrew*

Hunter O'Riley | *Sarah K Andrew*

Hunter O'Riley, a winner in his third juvenile career start while trying 8 1/2 furlongs on the dirt at Churchill Downs, registered his sole victory of 2016 in an off-turf, $25,000 optional claimer over 1 1/8 miles at Belmont Oct. 23. He rounded out the season with a pair of stakes placings, including a third-place finish in Gulfstream's H. Allen Jerkens at 16 furlongs Dec. 31. A closing sixth--beaten only two lengths--in the 12-furlong GIII William L. McKnight H. at Gulfstream Jan. 28--the ridgling appreciated the class break going 12 panels against allowance foes at Keeneland Apr. 27 when getting up in the final jump to win by a nose. Given another shot at the marathon distance of 16 furlongs for the GIII Belmont Gold Cup June 9, the bay crossed the wire in fifth, beaten 2 1/2 lengths by European invader Red Cardinal (Ire) (Montjeu {Ire}).

Unhurried out of the gate, Hunter O'Riley lingered at the back of the field through modest opening fractions of :25.87 and :49.78. Still content to bide his time down the backstretch, he started to make his move following a mile in 1:37.72. Swung out several paths wide for his stretch run, Hunter O'Riley gradually picked off his rivals through the lane and got up in time to collect his first graded win over Bigger Picture. Sadler's Joy was third while favored Ascend (Candy Ride {Arg}) came home fourth, beaten about four lengths.

"I had a great trip," affirmed winning rider Florent Geroux. "We work nicely together. He's always been a nice horse. We weren't going that fast [early], but by the second quarter, everybody was looking at each other, and there was nothing going on. There was pushing, trying to get each other out of the way, while I was just sitting back there."

Added winning trainer Jimmy Toner, "I had confidence going in. He tries every time he runs, so it's like we get a piece of it every time he runs. We figured if we'd finish third or fourth today, that would be a good effort..Meanwhile, he closed well, and he tries. Today was a breakout race, so we're really excited."

Pedigree Notes:

Hunter O'Riley is the first registered foal out of the unraced Bernardini mare Oblige, a daughter of the useful if not glamorously bred Foxcaller (Beau Genius). Stakes placed herself, Foxcaller--who is a half sister to GI Hollywood Starlet winner Diplomat Lady (Forestry) and Grade II scorer Dream Play (Hennessy)--is responsible for a trio of stakes placed horses, including GI La Brea S. third Glorified (Honour and Glory). Eight-year-old Obliged produced a colt by Will Take Charge (Unbridled's Song) in 2016, and was most recently bred to Runhappy (Super Saver).

Saturday, Saratoga

AMSTERDAM S.-GII, $200,000, SAR, 7-29, 3yo, 6 1/2f, 1:16.05, ft.

1--**#@COAL FRONT, 117, c, 3, by Stay Thirsty**
1st Dam: Miner's Secret, by Mineshaft
2nd Dam: Madam Lagonza, by Kingmambo
3rd Dam: Hire a Brain, by Seattle Slew
'TDN Rising Star' ($575,000 2yo '16 OBSAPR). O-Robert V. LaPenta & Head of Plains Partners LLC; B-Michael Edward Connelly (KY); T-Todd A. Pletcher; J-John R. Velazquez. $120,000. Lifetime Record: 3-3-0-0, $216,000. *1/2 to Conquest Titan (Birdstone), SW & GSP, $241,344.

Amsterdam cont.

3rd stakes winner, 1st graded for sophomore sire (by Bernardini). **Werk Nick Rating: F. Click for the eNicks report & 5-cross pedigree.

Hip No. 496: Half-Brother by NOBLE MISSION (GB)
Selling at Keeneland September with LANE'S END
Kip Elser's KIRKWOOD STABLES
ELIGIBLE FOR KY BREEDERS' INCENTIVE FUND AWARDS UP TO $5,000
BSW bloodstock Private Purchase for Head of Plains

2--**Excitations**, 117, c, 3, Into Mischief--Summer Song, by Sunday Break (Jpn). ($100,000 Ylg '15 KEESEP; $335,000 2yo '16 OBSAPR). O-Fair Grounds Racing Club Inc.; B-Richard & Connie Snyder (KY); T-Albert M. Stall, Jr. $40,000.

ALLIED BLOODSTOCK Sales Graduate
Bridlewood Farm Training Graduate
Bred by & Dam Owned by Richard & Connie Snyder, Cove Springs

3--**Singing Bullet**, 118, c, 3, Hard Spun--Life At Ten, by Malibu Moon. ($650,000 RNA Ylg '15 KEESEP). O-Stronach Stables; B-Adena Springs (KY); T-Dale L. Romans. $20,000.

Bred & raised by 8-time Eclipse Award-winning Breeder ADENA SPRINGS

Margins: 1HF, 7HF, 3/4. Odds: 0.60, 6.90, 13.80.
Also Ran: Mo Cash, Toga Challenger, Aquamarine.
Click for the Equibase.com chart, the TJCIS.com PPs or the free Equineline.com catalogue-style pedigree. VIDEO, sponsored by Fasig-Tipton.

'TDN Rising Star' Coal Front kept his perfect record in tact and became the first graded stakes winner for his second-crop sire (by Bernardini) with this stylish front-running score in his stakes debut.

Sent to the front by Johnny Velazquez from his inside draw, the $575,000 OBSAPR buy held a narrow advantage through opening fractions of :22.37 and :45.90. The dark bay kicked for home in control, opened up a three-length lead in the stretch, and was never seriously threatened by Excitations, who rallied nicely from last of six to complete the exacta.

"We weren't committed to the lead--the thing we were focused on was letting him break and kind of find his rhythm," winning trainer Todd Pletcher said. "We knew he was fast, but we didn't want to be in a speed duel, but we didn't want to take away what is coming easy to him, either. We kind of left it in Johnny's hands. Johnny said he was very relaxed, really comfortable. A really talented horse."

Romping by 6 1/2 lengths on debut at Keeneland Apr. 20, Coal Front followed suit with a facile score in a first-level allowance at Belmont June 8. Sol Kumin's Head of Plains Partners privately purchased a piece of the colt from Robert LaPenta following his last victory.

"It's hard to win a race, much less the first three, and he beat a pretty strong group of older horses last time, and then to step up into a graded stakes, it just seems like he's getting better and better," Pletcher said.

As for what's next, Pletcher added, "We talked about the [GI] Allen Jerkens [Aug. 26], we'll see how he comes out of it. He's a horse with a strong pedigree and enough talent to stretch out, when the time is right."

Pedigree Notes:

Coal Front's unraced dam Miner's Secret, a half-sister to MGSW Woodlander (Forestry), is responsible for a yearling colt by Noble Mission (GB) and foaled a Pioneerof the Nile filly Feb. 28. She was bred back to Triple Crown hero American Pharoah. Miner's Secret went through the ring twice, bringing $250,000 from Reynolds Bell Jr., agent, at the 2006 KEESEP Yearling Sale and $52,000 from Coal Front's breeder Michael Connelly in foal to War Pass at the 2009 KEENOV sale.

Share this story

Robert LaPenta | *Sarah K. Andrew*

Good luck in the Haskell to BATTLE OF MIDWAY and all his connections!

Pavla and Erik Nygaard, breeders

From
Thor-Bred Stables LLC
Ocala Jockey Club
Pavla and Erik Nygaard
Your Mom, brothers & sisters

G1W RIGOLETTA, aka "Mom"

BRED AND TRAINED TO PERFORM. TREATED LIKE FAMILY.

www.OcalaJC.com

Saturday, Woodbine

NIJINSKY S.-GII, C$177,100, WO, 7-29, 3yo/up, 1 1/4mT, 2:02.10, fm.

1--**DRAGON BAY, 123, g, 4, by Parading**

1st Dam: Cologne (SP, $121,305), by Horse Chestnut (SAf)

2nd Dam: Rhineland, by Mr. Prospector

3rd Dam: Versailles Treaty, by Danzig

($6,000 Ylg '14 FTKOCT). O-Brent & Russell McLellan & Stuart C. Simon; B-Shawhan Place LLC (KY); T-Stuart C. Simon; J-Gary Boulanger. C$105,000. Lifetime Record: 18-5-2-3, $356,554.

Werk Nick Rating: A++.

Click for the eNicks report & 5-cross pedigree.

Bred, Raised & Sold by Shawhan Place

ELIGIBLE FOR KY BREEDERS' INCENTIVE FUND AWARDS UP TO $5,000

2--**Can'thelpbelieving (Ire)**, 119, g, 6, Duke of Marmalade (Ire)--Embark (GB), by Soviet Star. (€60,000 Wlg '11 GOFNOV; €38,000 RNA Ylg '12 GOFORB). O-Albert Frassetto; B-G. Kelly, Milltownmore & Pinnacle B/S (IRE); T-H. Graham Motion. C$35,000.

Selected Privately by JANE BUCHANAN

3--**Pumpkin Rumble**, 118, g, 6, English Channel--Clarins, by Storm Cat. ($30,000 Ylg '12 EASSEP). O-Al & Bill Ulwelling; B-Smart Angle (PA); T-Kevin Attard. C$19,250.

Margins: 1HF, 1 1/4, 1 1/4. Odds: 5.25, 0.40, 13.70.

Also Ran: Bangkok, Tour de Force. **Click for the Equibase.com chart, the TJCIS.com PPs or the free Equineline.com catalogue-style pedigree. VIDEO, sponsored by Fasig-Tipton.**

Dragon Bay returned to winning ways with a front-running score in the Nijinsky. Seizing the early advantage, the chestnut was pushed along by Pumpkin Rumble through early fractions of :26.10, :51.22 and 1:15.81, and continued to drive clear in the lane for a facile victory. Favored Can'thelpbelieving collared Pumpkin Rumble for the place spot.

Dragon Bay closed out last term with a 26-1 upset in Belmont's English Channel S. and was off the board in his first two outings this year in Gulfstream's GIII Canadian Turf Mar. 4 and an Apr. 19 Keeneland allowance. A narrow victor in this venue's GII Eclipse S. on the synthetic May 20, the gelding checked in sixth last time in the GII King Edward S. July 2.

Pedigree Notes:

Dragon Bay has an unraced 3-year-old half-brother named Academist (Wilburn) and a juvenile half-sister named Echo Bay (Flat Out). His dam produced a Jack Milton filly Mar. 7 of this year and was bred back to MGISW Verrazano. The winner hails from the family of MGISW Versailles Treaty, who produced GISW George Vancouver and GSW & GISP Saarland.

Saturday, Woodbine

ROYAL NORTH S.-GIII, C$140,500, WO, 7-29, 3yo/up, f/m, 6fT, 1:08.17, fm.

1--**#@JENNIFER LYNNETTE, 118, f, 4, by Elusive Quality**

1st Dam: Lynnette, by Johannesburg

2nd Dam: Strategic Maneuver, by Cryptoclearance

3rd Dam: Prayer Wheel, by Conquistador Cielo

'**TDN Rising Star**' ($110,000 Ylg '14 KEESEP). O-Conrad Farms; B-Christine Katherine Hayden (ON); T-Mark E. Casse; J-Patrick Husbands. C$90,000. Lifetime Record: 11-4-3-3, $262,213.

Werk Nick Rating: B. Click for the eNicks report & 5-cross pedigree.

Dam purchased by SCHUMER BLOODSTOCK

Another Graded Stakes win for the Cara Bloodstock Team!

Registered Ontario-Bred

2--**Kasuga**, 118, m, 5, Temple City--Glaslyn, by Forestry. (C$3,000 RNA Ylg '13 CANSEP). O-Joey Gee Thoroughbreds; B-Gail Wood (ON); T-Martin Drexler. C$25,000.

Dam purchased by SCHUMER BLOODSTOCK

Registered Ontario-Bred/CTHS Grad

3--**Nobody's Fault**, 118, f, 4, Blame--Appealing Storm, by Valid Appeal. ($120,000 RNA Ylg '14 KEESEP). O/B-Lothenbach Stables Inc (KY); T-Neil L. Pessin. C$12,500.

Consigned by Timber Town Stable LLC

Margins: HD, 4 3/4, HD. Odds: 8.20, 5.70, 4.15.

Also Ran: Code Warrior, Miss Gossip (Ire), Southern Ring, Skylander Girl, Salty Breeze. Scratched: Scatter Gun, River Maid. **Click for the Equibase.com chart, the TJCIS.com PPs or the free Equineline.com catalogue-style pedigree. VIDEO, sponsored by Fasig-Tipton.**

Jennifer Lynette, named a '**TDN Rising Star**' off of a debut win at Woodbine in October 2015, finally realized that potential with a rallying upset score in the GII Royal North S. at Woodbine

Third in the Glorious Song S. after her debut, the bay was a narrow second in both the Star Shooter S. and Ontario-bred Fury S. before finishing fifth in the Alywow S. first time on turf last June. Capturing a pair of local all-weather allowances this spring, she was third in the GIII Hendrie S. and most recently runner-up in the restricted Zadracarta S. going a furlong further on this course July 1.

Off as the sixth choice in a field where only one horse was double-digits in odds, Jennifer Lynette dropped out to run second-last as Kasuga, who set a course record when covering this distance in 1:06.88 in a $50,000 claimer last out, went clear through a :22.57 quarter. Jennifer Lynette commenced a three-wide rally passing the halfway mark, but still had about five lengths to find as the frontrunner cruised through a :44.85 half-

mile split in hand. She emerged as the lone threat to the pacesetter passing the eighth pole and steadily reeled in that foe in the final sixteenth to poke her nose ahead in the shadow of the wire.

"Looking at the race, it looked like a pretty tough race in terms of my horse," said winning pilot Patrick Husbands. "I just said the only way I feel like I can win is just wait and give her one run. I let the field go then she picked it up and she got to the outside and just started to run."

Co-owner Penny Conrad, who along with her husband Manfred sent out State of Honor (To Honor and Serve) to a third-place finish in the Prince of Wales S. earlier in the week, added, "She's going so well, and she's just a great, great little horse and we are just tickled pink. And today the competition was great, so we thought we didn't have a chance and here we are!"

Pedigree Notes:

Jennifer Lynnette's second dam, Strategic Maneuver, captured the GI Spinaway S., GI Matron S., GII Demoiselle S. and GII Schuylerville S. as a juvenile in 1993. Originally a $19,000 yearling, she sold for $800,000 as a Keeneland November broodmare in 1995. She produced GSW Cat Fighter (Storm Cat) and English GSW Ishiguru (Danzig). Lynnette was picked up for $210,000 at KEENOV in 2012 after notching a pair of wins in her nine-race career. Her unraced sophomore colt, Arizona (Tiznow), went for $230,000 to Ben Glass as a Keeneland September yearling, and her Orb colt, Scrapper, hammered for $600,000 at this term's OBS March sale before running second on debut at odds-on for Sumaya U.S. Stable and Todd Pletcher June 1 at Gulfstream.

Haskell Preview cont. from p1

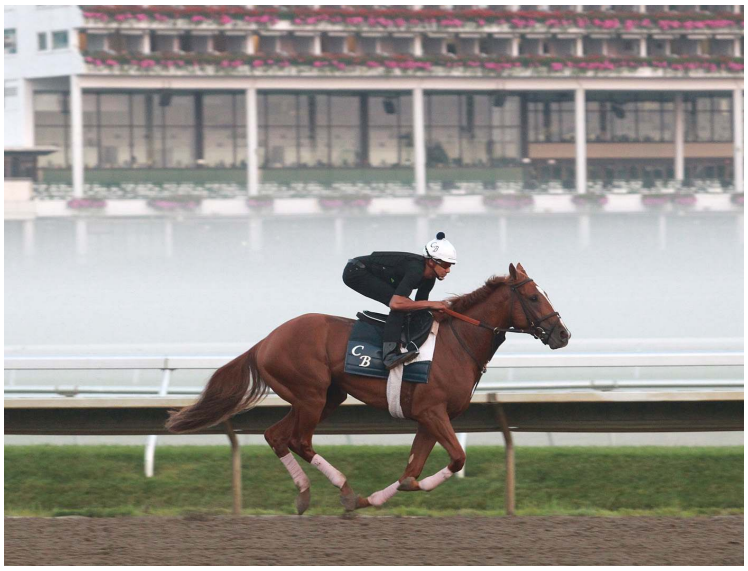

Timeline | *Equi-Photo*

Trainer Chad Brown will saddle a very formidable pair with the unbeaten **'TDN Rising Star' Timeline** (Hard Spun) and two-time Grade I winner **Practical Joke** (Into Mischief).

The former, a perfect four-for-four, followed a sharp win in Belmont's GIII Peter Pan S. May 13 with another dazzling performance at .10 cents on the dollar in Monmouth's GIII Pegasus S. June 18.

"I've had my eye on the Haskell for him a long time," Brown said. "He's had a race over the track now, and I think a mile and an eighth will be his best trip. He won the Pegasus easily, but he overcame a sprung shoe and early bumping to do it. He's a tough horse, but he has to come with his 'A' game Sunday."

Practical Joke, a respectable fifth in the GI Kentucky Derby, turned back to a mile with a visually impressive tally in Belmont's GIII Dwyer S. July 8.

'TDN Rising Star' Battle of Midway (Smart Strike), third at 40-1 in the Derby, makes the trip from Southern California off a win over three overmatched foes in Santa Anita's GIII Affirmed S. June 24. **'TDN Rising Star' McCraken** (Ghostzapper) got back on track after a pair of disappointing performances this spring, including an eighth-place finish on the First Saturday in May, in Churchill's GIII Matt Winn S. June 17.

BETFAIR.COM HASKELL INVITATIONAL S.-GI, 3yo, 1 1/8m

PP	Horse	Sire
1.	Irish War Cry	Curlin
2.	Battle of Midway	Smart Strike
3.	Timeline	Hard Spun
4.	Practical Joke	Into Mischief
5.	McCraken	Ghostzapper
6.	Hence	Street Boss
7.	Girvin	Tale of Ekati

(see Graded Stakes Entries)

(Click here to return to page1)

Share this story

TDN NOW OFFERS DIRT SIRE LISTS

The TDN now offers leading year-to-date and cumulative sire lists with statistics specifically for dirt racing. The lists exclude any data from turf and all-weather racing, but include dirt racing from all over the world. These lists are offered for general sires as well as first through sixth-crop sires, both year-to-date and cumulative. Visit www.thetdn.com/tdn-sire-stats/ to view the list and select the list you want from the Select List dropdown.

STELLAR WIND, VALE DORI RESUME RIVALRY IN HIRSCH

Stellar Wind bests Vale Dori in Beholder | *Benoit*

Stellar Wind (Curlin) and **Vale Dori (Arg)** (Asiatic Boy {Arg}), who battled it out to the wire in a scintillating GI Beholder S. June 3, will renew their rivalry in the GI Clement L. Hirsch S., a 'Win and You're In' event for the GI Breeders' Cup Distaff, at Del Mar Saturday.

Stellar Wind, who got her neck in front of Vale Dori in the Beholder, will be looking for her third straight Grade I victory in the Hirsch after opening 2017 with a win in the Apr. 14 GI Apple Blossom H. The 5-year-old mare, an Eclipse champion in 2015, is no stranger to epic match-ups at Del Mar. She beat champion Beholder (Henny Hughes) to win last year's Hirsch.

CLEMENT L. HIRSCH S.-GI, 3yo/up, f/m, 1 1/16m

PP	Horse	Sire
1.	Motown Lady	Uncle Mo
2.	Vale Dori (Arg)	Asiatic Boy (Arg)
3.	Stellar Wind	Curlin
4.	Autumn Flower	Flower Alley
5.	Shenandoah Queen	Henny Hughes
6.	Faithfully	Smart Strike

(see Graded Stakes Entries)

Vale Dori had a string of six straight wins interupted in the Beholder. The 5-year-old mare opened the year with wins in the Jan. 14 GII La Canada S., Feb. 11 GII Santa Maria S., Mar. 18 GI Santa Margarita S. and May 7 GIII Adoration S. She has a graded stakes win over the Hirsch's track and 1 1/16-mile distance, having captured the GII Bayakoa H. last December.

"They're both really good horses and they run well every time, so we're expecting another war," John Sadler, trainer of Stellar Wind, said. "We're expecting to stay close to [Vale Dori] and Stellar Wind has been tough in tight finishes."

Autumn Flower (Flower Alley) was third behind Vale Dori in the La Canada, Santa Maria and Santa Margarita and resurfaces in the Hirsch after a fifth in the Adoration.

Share this story

'MTC' HEADLINES HASKELL UNDERCARD

Three-time Grade I victress **Miss Temple City** (Temple City) will be heavily favored over six rivals in the GIII WinStar Matchmaker S. on the GI Haskell undercard at Monmouth Park Sunday.

Last term's GI Maker's 46 Mile S., GI Shadwell Turf Mile S. and GI Matriarch S. heroine kicked off her 5-year-old campaign with a 13th-place finish in the prestigious G1 Queen Anne S. at Royal Ascot June 20.

WINSTAR MATCHMAKER S.-GIII, 3yo/up, f/m, 1 1/8m

PP	Horse	Sire
1.	Wekeela (Fr)	Hurricane Run (Ire)
2.	Miss Temple City	Temple City
3.	War Flag	War Front
4.	Quiet Kitten	Kitten's Joy
5.	Giovanna Blues	Gio Ponti
6.	I Dream of Lois	Uncle Mo
7.	Judy's Chance	First Dude

(see Graded Stakes Entries)

"I'm excited to have Miss Temple City back in the entries and I'm looking forward to it," trainer Graham Motion said. "We're getting off to a bit of a late start with her after going to Ascot, but she's done well since she came back from England and I'm excited to get her back on track on Sunday."

War Flag (War Front), heroine of last summer's G3 Prix Chloe S. at Chantilly, made her U.S. debut a winning one in a local optional claimer in mid-June off a lengthy layoff.

Wekeela (Fr) (Hurricane Run {Ire}), runner-up in last year's GI Coolmore Jenny Wiley S. and GI Gamely S., narrowly got the money in her seasonal debut in an optional claimer at Belmont June 11.

Share this story

TODAY'S FEATURED VIDEO REPLAYS
sponsored by Fasig-Tipton
CLICK HERE to watch all of our featured video replays.
Good Samaritan *(Harlan's Holiday) switches to dirt with a powerful performance in the GII Jim Dandy S.*

'ICE' POISED FOR WHITNEY SHOWDOWN

Keen Ice | *Christie DeBernardis*

Donegal Racing and Calumet Farm's **Keen Ice** (Curlin) registered his final major work Saturday morning ahead of an upcoming start in next weekend's GI Whitney S. Victorious in the July 8 GII Suburban at Belmont last out, the handsome bay negotiated a half mile over Saratoga's main track in :49.09. Working in tandem with stablemate and GI Belmont S. third Patch (Union Rags), the five-year-old posted the 35th fastest move of 122 at the distance.

"I thought he breezed really, really well," said trainer Todd Pletcher. "It seems like he's in superb form at the moment."

Keen Ice's biggest career victory was registered in 2015 when he defeated newly minted Triple Crown hero American Pharoah (Pioneerofthenile) in the GI Travers S.

Also included among the Whitney hopefuls: Grade I Stephen Foster winner **Gun Runner** (Candy Ride {Arg}); Grade I-placed **Breaking Lucky** (Lookin At Lucky) and Grade II Brooklyn S. winner **War Story** (Northern Afleet).

Share this story

Saturday, San Isidro, Argentina
CLASICO MIL GUINEAS-G1, ARGS1,440,000 *(US$80,725)*, 7-29
San Isidro, 3yo, f, 1600mT, 1:40.70, sf.

1--**GIULIET SEATTLE (ARG), 123, f, 3, by Seattle Fitz (Arg)**
1st Dam: Giulie-Halo (Arg) (G1SW-Arg), by Southern Halo
2nd Dam: Giulietta (Arg), by Saint Sever (Fr)
3rd Dam: La Fornarina (Arg), by Good Manners
O-Stud Dona Serafina; B-Haras Firmamento (Arg); T-Alberto Bani; J-Nicolas Villalba. Lifetime Record:3-2-1-0. *1/2 to Luisina Halo (Arg) (Louis Quatorze), GSW-Arg; Julius Henn (Arg) (Hennessy), SW-Arg; Julius Top (Arg) (Giant's Causeway), G1SP-Arg; and Top Juliette (Arg) (Giant's Causeway), GSW & G1SP-Arg. **Werk Nick Rating: A++. Click for the eNicks report & 5-cross pedigree.**

2--**Global Beauty (Arg)**, 123, f, 3, Global Hunter (Arg)--Kiwi Girl, by Stravinsky. O-Stud Tres P.; B-Rafael Dellacasa (Arg); T-Carlos Daniel Etchechoury.

3--**Gabrielle (Brz)**, 123, f, 3, Dubai Dust--Trade Balance, by Giant's Causeway; O-Stud RDI; B-Stud Rio Dois Irmaos (Brz); T-Alfredo Gaitan Dassie.

Margins: 9, 2, 3. Odds: 1.55, 54.0, 5.15.
Also Ran: Star Austral (Arg), Rockanrolera Inc (Arg), Harbour Girl (Arg), Jinzhou (Arg), Dona Inc (Arg), Seaska (Arg), Quiet Star, For My Lady (Arg), Marquesa Nistel (Arg), Greenwich (Arg).
Click for the Racing Post chart, or the free Equineline.com catalogue-style pedigree. San Isidro Video.

Saturday, San Isidro, Argentina
CLASICO DOS MIL GUINEAS-G1,ARGS1,440,000 *(US$80,725)*, 7-29, San Isidro, 3yo, c, 1600mT, 1:40.01, sf.

1--**GRITO DE AMOR (ARG), 123, c, 3, by Emperor Jones**
1st Dam: Gritela (Arg), by Contested Bid
2nd Dam: Mans Fly (Arg), by Mantecon (Arg)
3rd Dam: Hebes (Arg), by Luxemburgo (Arg)
O-Stud Patero; B-Haras El Chichino (Arg); T-Juan Benitez; J-Joaquin Garcia. Lifetime Record:7-3-0-0. **Werk Nick Rating: C+. Click for the eNicks report & 5-cross pedigree.**

2--**Cocktail Designer (Arg)**, 123, c, 3, Indygo Shiner--Candy's Breeze (Arg), by Candy Stripes. O-Stud Victoria.; B-Haras La Quebrada (Arg); T-Guillermo Frenkel Santillan.

3--**Dallas Maverick (Arg)**, 123, c, 3, Hurricane Cat--Jordan Shelby, by Gilded Time; O-Stud DMI; B-Haras El Mallin (Arg); T-Omar Antonelli.

Margins: 13, HD, 1. Odds: 4.85, 25.00, 4.85.
Also Ran: Anees (Arg), Frost Fire (Arg), Puerto Real (Arg), Sobre Action (Arg), Citta Di Bari (Arg), Harlan Guest (Arg).
Click for the Racing Post chart, or the free Equineline.com catalogue-style pedigree.

TDN @thetdn THOROUGHBRED DAILY NEWS

Follow the TDN staff on Twitter
Thoroughbred Daily News

@kelseynrileyTDN @BDiDonatoTDN @SteveSherackTDN
@JessMartiniTDN @CDeBernardisTDN @BMassamTDN
@EquinealTDN @HLAndersonTDN @suefinley
@MKane49 @barryweisbord @thorntontd
@garykingTDN @SarahKAndrew @theTDN
@JBiancaTDN

Sunday, Monmouth Park, post time: 5:47 p.m. EDT

BETFAIR.COM HASKELL INVITATIONAL S.-GI, $1,000,000, 3yo, 1 1/8m

PP	HORSE	SIRE	OWNER	TRAINER	JOCKEY	ML
1	Irish War Cry	Curlin	Isabelle de Tomaso	Motion	Maragh	5-2
2	Battle of Midway	Smart Strike	Don Alberto Stable and WinStar Farm LLC	Hollendorfer	Prat	5-1
3	Timeline	Hard Spun	Woodford Racing, LLC	Brown	Castellano	3-1
4	Practical Joke	Into Mischief	Klaravich Stables, Inc. & William H. Lawrence	Brown	Rosario	4-1
5	McCraken	Ghostzapper	Whitham Thoroughbreds LLC	Wilkes	Hernandez, Jr.	9-2
6	Hence	Street Boss	Calumet Farm	Asmussen	Lopez	12-1
7	Girvin	Tale of Ekati	Brad Grady	Sharp	Albarado	6-1

Breeders: 1-Isabelle de Tomaso, 2-Thor-Bred Stables, LLC, 3-Alexander Groves Matz, LLC, 4-Whispering Oaks, 5-Whitham Thoroughbreds, LLC, 6-Calumet Farm, 7-Bob Austin & John Witte

Sunday, Del Mar, post time: 8:40 p.m. EDT

CLEMENT L. HIRSCH S.-GI, $300,000, 3yo/up, f/m, 1 1/16m

PP	HORSE	SIRE	OWNER	TRAINER	JOCKEY	ML
1	Motown Lady	Uncle Mo	Martin Racing Stable LLC	Desormeaux	Desormeaux	12-1
2	Vale Dori (Arg)	Asiatic Boy (Arg)	Sheikh Mohammed bin Khalifa al Maktoum	Baffert	Smith	7-5
3	Stellar Wind	Curlin	Hronis Racing LLC	Sadler	Espinoza	6-5
4	Autumn Flower	Flower Alley	Traver, Thomas J. & Priscilla Webb	Hendricks	Pedroza	15-1
~~5~~	~~Shenandoah Queen~~	~~Henny Hughes~~	~~Hronis Racing LLC~~	~~SCRATCHED~~	~~SCR~~	~~SCR~~
6	Faithfully	Smart Strike	Hill 'n' Dale Equine Holdings & Bruce Lunsford	Baffert	Bejarano	

Breeders: 1-Sahara Group Holdings Ltd, 2-Abolengo, 3-Keswick Stables &Stonestreet Thoroughbred Holdings LLC, 4-Traver & Webb, 5-Emerald Q Partners Inc., Richard S.Reed & Tiffany A. Zammit, 6-KatieRich Farms

Sunday, Monmouth Park, post time: 2:56 p.m. EDT

MONMOUTH S.-GII, $200,000, 3yo/up, 1 1/8mT

PP	HORSE	SIRE	OWNER	TRAINER	JOCKEY	ML
1	Bolting	War Front	Flaxman Holdings, Ltd.	Motion	Maragh	12-1
2	Money Multiplier	Lookin At Lucky	Klaravich Stables, Inc. & William H. Lawrence	Brown	Castellano	9-5
3	Kharafa	Kitalpha	Paul Braverman & Timothy Pinch	Hills	Bravo	7-2
4	Irish Strait	English Channel	Isabelle de Tomaso	Motion	Bocachica	5-2
5	Thatcher Street	Street Sense	Randall Bloch, Phil Milner, John Seiler & Amtietan	Wilkes	Hernandez, Jr.	5-1
6	Smooth Daddy	Scat Daddy	Baker, Robert C. and Mack, William L.	Albertrani	Cancel	5-1

Breeders: 1-Flaxman Holdings Limited, 2-Machmer Hall & Haymarket Farm, 3-High Meadow Farm, 4-Isabelle H. de Tomaso, 5-Randy Bloch, et al, 6-Richard Lueck

Sunday, Saratoga, post time: 1:00 p.m. EDT

SHUVEE H.-GIII, $200,000, 3yo/up, f/m, 1 1/8m

PP	HORSE	SIRE	OWNER	TRAINER	JOCKEY	ML
1	Apologynotaccepted	Fusaichi Pegasus	Alter's Racing Stable, Gary Barber & Wachtel Stable	Mott	Saez	3-1
2	Paid Up Subscriber	Candy Ride (Arg)	Allen Stable, Inc. and Brant, Peter M.	Brown	Velazquez	1-1
3	Terra Promessa	Curlin	Stonestreet Stables LLC	Asmussen	Ortiz	6-5

Breeders: 1-Happy Alter, 2-Bruce & Laurie Berenson, 3-Stonestreet Thoroughbred Holdings LLC

Sunday, Monmouth Park, post time: 12:54 p.m. EDT

MONMOUTH CUP S.-GIII, $100,000, 3yo/up, 1 1/16m

PP	HORSE	SIRE	OWNER	TRAINER	JOCKEY	ML
1	Classy Class	Discreetly Mine	Cheyenne Stables LLC	McLaughlin	Gallardo	3-1
2	Just Call Kenny	Jump Start	ABL Stable, D Bossone, J Cahill & P Donnelly	McBurney	Juarez	6-1
3	Donegal Moon	Malibu Moon	Donegal Racing	Pletcher	Castellano	8-1
4	Sharp Azteca	Freud	Gelfenstein Farm	Navarro	Lopez	4-5
5	Scuba	Tapit	DARRS, Inc.	Walsh	Prat	9-2

Breeders: 1-E Paul Robsham Stable LLC, 2-Althea Richards, 3-Patchen Wilkes Farm, LLC, 4-Cloyce C. Clark Jr., 5-Palides Investments N.V., Inc.

TDN Sales PPs

Type Sire Name:

Report type:

- All reports
- Two-year-olds
- Racing/Broodmare prospects
- Covering sires
- Weanlings
- Yearlings

Sales Year:

- 2017
- 2016
- 2015
- 2014

Submit

[click here]

to view a sire's sales pps, sortable by age of progeny and sales year back to 2014.

Sunday, Monmouth Park, post time: 4:38 p.m. EDT

MOLLY PITCHER S.-GIII, $100,000, 3yo/up, f/m, 1 1/16m

PP	HORSE	SIRE	OWNER	TRAINER	JOCKEY	ML
1	Pleasant Mine	Mineshaft	St. Elias Stable	Margotta, Jr.	Rosario	6-1
2	Carrumba	Bernardini	Phipps Stable	McGaughey III	Juarez	5-2
3	Eskenformoney	Eskendereya	StarLadies Racing & Lisa Troutt	Pletcher	Castellano	4-1
4	Behrnik's Bank	Bank Heist	Peter Kazamias	Arroyo	Castro	8-1
5	Mo' Green	Uncle Mo	D. J. Stable LLC	Servis	Bravo	4-1
6	Money'soncharlotte	Mizzen Mast	George E. Hall	Breen	Lopez	5-1
7	Miss Inclusive	Include	Main Line Racing Stable & Joshtylane Farm	Servis	TBA	20-1
8	Power of Snunner	Power by Far	James M. Courtney	Kreiser	Gonzalez	9-2

Breeders: 1-Catherine Parke & Oakbrook Farm, 2-Phipps Stable, 3-Ramspring Farm, 4-Kaz Hill Farm, 5-Candy Meadows LLC & Jim R. Wells, 6-Dr. Oscar Benavides, 7-Brereton C. Jones, 8-James M. Courtney

Sunday, Monmouth Park, post time: 5:12 p.m. EDT

WINSTAR MATCHMAKER S.-GIII, $100,000, 3yo/up, f/m, 1 1/8mT

PP	HORSE	SIRE	OWNER	TRAINER	JOCKEY	ML
1	Wekeela (Fr)	Hurricane Run (Ire)	Martin S. Schwartz	Brown	Castellano	5-2
2	Miss Temple City	Temple City	The Club Racing LLC, Needle In A Haystack LLC & Sagamore Farm	Motion	Prado	4-5
3	War Flag	War Front	Allen Stable, Inc.	McGaughey	Juarez	7-2
4	Quiet Kitten	Kitten's Joy	Edinburgh Park Stud	Morley	Pennington	10-1
5	Giovanna Blues	Gio Ponti	Dora Alcon, Dogwood Plantation & Larry Marcus	Dickinson	Prat	12-1
6	I Dream of Lois	Uncle Mo	Bull O' The Woods Stables	Nunn	Miller	30-1
7	Judy's Chance	First Dude	Judy C. Sessa	Ryan	Garcia	20-1

Breeders: 1-Dieter Burkle, 2-Bobfeld Bloodstock, 3-Joseph Allen, 4-Kenneth L. & Sarah K. Ramsey, 5-Dogwood Plantation, 6-Dr. Naveed Chowhan, 7-Judy Sessa

TDN Rising Stars

A signature TDN product.

[click here]

to view the designated Rising Stars

MEDAGLIA GOLD RELISHES TURF IN 'RISING STAR' PERFORMANCE

Medaglia Gold | *Benoit*

Medaglia Gold (Medaglia d'Oro) proved a surface switch was just what she needed with dominant performance to earn '**TDN Rising Star**' honors in her first try on turf at Del Mar Saturday. Breaking sharply from the outside post in this 10-horse affair while wearing blinkers for the first time, the 9-1 shot seized the early advantage, ticking off opening splits of :23.02 and :48.21 on a comfortable lead. Heavily favored Tequila Sunrise (Lemon Drop Kid) made an eye-catching move to sit second approaching the far turn. The chalk attempted to wear down the leader in the lane, but Medaglia Gold proved too good, pouring it on to win by 3 1/4 lengths.

Fading to sixth in her main track debut at Santa Anita May 12, Medaglia Gold could only manage seventh next out on the dirt there June 23, a race in which Tequila Sunrise finished second. She entered this test off a best-of-31 half-mile in :46 4/5 over the local main track July 25.

Medaglia Gold is a half-sister to Mei Ling (Empire Maker), MSW & MGSP, $522,383. Their dam Lochinvar's Gold (Seeking the Gold), who is a half-sister to MGSW millionaire Master Command and MGSW Aurora Lights, has a yearling colt named Bernin' Thru Gold (Bernardini) and produced an Empire Maker filly Mar. 5 of this year. She was bred back to Ghostzapper. This is also the female family of Grade I winners La Gueriere and Icon Project; and MGSW & MGISP Coolmore sire Munnings, who was represented by his second GISW Saturday in GI Alfred G. Vanderbilt S. victor El Deal.

Share this story

HAGYARD
Equine Medical Institute
hagyard.com • (859) 255-8741

NEW TDN RISING STAR

5th-DMR, $61,725, Msw, 7-29, 2yo, f, 1mT, 1:37.21, fm.
MEDAGLIA GOLD, f, 2, by Medaglia d'Oro
1st Dam: Lochinvar's Gold, by Seeking the Gold
2nd Dam: Lady Lochinvar, by Lord at War (Arg)
3rd Dam: Lady Winborne, by Secretariat
Lifetime Record: 3-1-0-0, $36,690. O-Mr. & Mrs. Larry D. Williams; B-Larry D. Williams (KY); T-Clifford W. Sise, Jr.
Click for the Equibase.com chart, the free Equineline.com catalogue-style pedigree or VIDEO, sponsored by Fasig-Tipton.

Foaled & Raised at Elm Tree Farm
Hip 443 - ½ bro by Bernardini sells at KEESEP

Saturday's Results:
6th-SAR, $90,000, Alw (NW2$X)/Opt. Clm ($62,500), 7-29, 3yo/up, 1 3/8mT, 2:13.29, fm.
REVVED UP (c, 4, Candy Ride {Arg}--Storm Flag Flying {Ch. 2yo Filly & MGISW, $1,951,828}, by Storm Cat) scored in his sixth career outing last July at Belmont and repeated in a course-and-distance allowance/optional claimer Aug. 27, but had gone winless in six subsequent starts, most recently running fourth June 10 at Belmont. Off as the 18-5 second choice in this spot, the homebred traveled second-last behind fractions of :24.88, :48.68 and 1:13.20. Advancing between horses on the far bend, he swung five-wide at the top of the lane and out-kicked Call Provision (Lemon Drop Kid) to the line for a half-length tally. Storm Flag Flying, 2002's champion 2-year-old filly and GI Breeders' Cup Juvenile Fillies heroine, produced a full-sister to the winner named Dance Club last season and passed away from foaling complications. Second dam My Flag (Easy Goer) is a four-time GISW out of undefeated Hall of Famer Personal Ensign (Private Account). Lifetime Record: 14-3-2-2, $229,067. **Click for the Equibase.com chart or VIDEO, sponsored by Fasig-Tipton.** O/B-Phipps Stable (KY); T-Claude R. McGaughey III.

**2nd-SAR, $85,000, Alw,** 7-29, (NW1$X), 3yo, 1mT, 1:35.57, fm.
HIEROGLYPHICS (c, 3, Pioneerof the Nile--Double Lime, by Limehouse) graduated fifth out May 27 at Gulfstream and was most recently runner-up first time against winners July 3 at Belmont. Made the 5-2 chalk in this spot, the $450,000 OBS March buy tracked from second through dawdling splits of :24.54 and :49.17, drew on even terms at the three-sixteenths pole and inched clear in the final furlong for a 1 3/4-length tally. Hembree (Proud Citizen) completed the exacta. The winner's second dam, Kona Kat (Mountain Cat), is a half to champion sprinter Kona Gold (Java Gold). Double Lime is responsible for a 2-year-old Majesticperfection colt and a yearling colt by To Honor and Serve. Sales History: $70,000 Wlg '14 KEENOV. Lifetime Record: 7-2-3-0, $104,272. **Click for the Equibase.com chart or VIDEO, sponsored by Fasig-Tipton.**
O-Eclipse Thoroughbred Partners; B-Anthony Guida (KY); T-Todd A. Pletcher.

TAYLOR MADE FOR YOU!
THOROSTRIDE–featured horse

**7th-SAR, $85,000, Alw,** 7-29, (NW1$X), 3yo/up, f/m, 1 1/16mT, 1:43.16, fm.
ACK NAUGHTY (m, 5, Afleet Alex--Dash for Money {GSP}, by General Meeting) dominated a New York-bred allowance/optional claimer Nov. 12 at Aqueduct, getting a new Beyer top of 96, and was second in the state-bred Mount Vernon S. last out May 29 at Belmont. Made the narrow 17-10 favorite here, the bay dropped out to caboose the field through pokey splits of :24.27 and :50.23. Patiently handled on the far turn, she was sent to the center of the course in the stretch and closed strongly to score by 1 3/4 lengths over Mom's On Strike (First Dude). The victress is a half to So Lonesome (Awesome Again), MSW, $394,067; and No Spin (Johannesburg), MSW, $375,378. She shares a second dam, MSW Hot Lear (Lear Fan), with MGSW/GISP Commissioner and GSW/GISP Laugh Track (Distorted Humor). Her dam has a juvenile Union Rags colt named Golden Seal, who went for $200,000 as a Fasig-Tipton Preferred New York-bred yearling last summer. Sales history: $20,000 RNA Ylg '13 SARAUG. Lifetime Record: MSP, 13-4-7-0, $290,450. **Click for the Equibase.com chart or VIDEO, sponsored by Fasig-Tipton.**
O-Nantucket Thoroughbred Partners & Sheep Pond Partners; B-Waterville Lake Stables Ltd LLC (NY); T-Chad C. Brown.

4th-SAR, $83,000, Msw, 7-29, 2yo, 5 1/2fT, 1:02.91, fm.
+EL DULCE (c, 2, Twirling Candy--Figureta {Arg} {SW & GSP-Arg, $66,071}, by The Leopard) was picked up by these connections for $200,000 at the OBS March sale after breezing in :10 flat and was given a 9-2 chance in this unveiling. The bay broke on top and ticked off opening splits of :22.37 and :45.40. Ultima D (Scat Daddy) swept up on the Eclipse Thoroughbred runner's outside in the stretch and briefly looked like he would roll right by, but El Dulce dug deep, gamely fending off that challenger for a neck success. It was the third win of the day for trainer Todd Pletcher and his second with an Eclipse Thoroughbred runner after taking the day's second race with Hieroglyphics (Pioneerof the Nile). Breeder Clearsky Farms is also responsible for champion Arrogate (Unbridled's Song) and MGISW Abel Tasman (Quality Road). El Dulce is the first foal to race out of Figureta, who produced a Power Broker colt last term. Her 2017 Malibu Moon foal died and she was bred back to Bodemeister this season. Sales history: $85,000 yrl '16 KEESEP. Lifetime Record: 1-1-0-0, $49,800. **Click for the Equibase.com chart or VIDEO, sponsored by Fasig-Tipton.**
O-Eclipse Thoroughbred Partners; B-Clearsky Farms (KY); T-Todd Pletcher.

TAYLOR MADE FOR YOU!

Share this story

El Dulce (inside) holds off Ultima D | *Sarah K Andrew*

Saratoga Report cont. p3

1st-SAR, $83,000, Msw, 7-29, 2yo, 6f, 1:11.14, ft.
+MOJOVATION (c, 2, Quality Road--Starship Warpspeed, by Congrats), hammered down to 4-5 favoritism for this debut, took the lead and never looked back en route to a facile victory. Away quickest of all, the bay ticked off comfortable early fractions of :23.31 and :46.81 and retained his advantage in the lane for a two-length graduation over Lionite (Quality Road). The winner's dam produced a Gemologist filly in 2016 and a Daredevil filly earlier this season. Starship Warpspeed was bred back to Outwork. Mojovation hails from the family of GSW & MGISP Crafty C.T. (Crafty Prospector). Sales history: $330,000 Ylg '16 KEESEP. Lifetime Record: 1-1-0-0, $49,800. **Click for the Equibase.com chart or VIDEO, sponsored by Fasig-Tipton.**
O-Zayat Stables, LLC; B-WinStar Farm, LLC (KY); T-Todd Pletcher.

EQB yearling auction purchase • www.EQB.com
WinStar Bred
SELECT SALES Graduate...Exceeding Expectations

Share this story

Mojovation | *Sarah K Andrew*

11th-SAR, $83,000, Msw, 7-29, 3yo/up, f/m, 1 1/16mT, 1:41.21, fm.
DURABLE GOODS (f, 4, Medaglia d'Oro--Divalarious {SP}, by Distorted Humor) showed a strong late kick to be second in her career bow June 8 at Belmont and she was 11-10 to go one better here. Settling in seventh behind fractions of :22.98 and :47.67, the $310,000 Keeneland September grad rallied into contention four-deep passing the five-sixteenths pole and swept to the lead just inside the furlong grounds before drawing clear to score going away by 2 3/4 lengths. Wake Island (War Front) completed an all-Chad Brown exacta. The victress is the first foal out of a half to MG1SW Taipan (Ire) (Last Tycoon {Ire}) and G1SW's Ali-Royal (Ire) (Royal Academy) and Sleepytime (Ire) (Royal Academy). Second dam Alidiva (Ire) (Chief Singer {Ire}) was a SW half to MG1SW Croco Rouge (Ire) (Rainbow Quest). Divalarious, a $380,000 buy at this year's Keeneland January sale, has a juvenile filly named Youvegottopaytoplay (Giant's Causeway) and a yearling colt by Bernardini. She also foaled a colt by American Pharoah Mar. 26 before being bred back to Medaglia d'Oro. Lifetime Record: 2-1-1-0, $66,800. **Click for the Equibase.com chart or VIDEO, sponsored by Fasig-Tipton.**
O-Klaravich Stables, Inc. & William H. Lawrence; B-Tenth Street Stables, LLC & Darley Stud Management (KY); T-Chad C. Brown.

TAYLOR MADE FOR YOU!

Durable Goods | *Sarah K Andrew*

Dr. Patty Hogan Speaks at Fasig-Tipton in Saratoga Aug. 18:
Dr. Patty Hogan will present an educational seminar for horse owners and trainers entitled, "Knowing When To Retire Your Racehorse," in Saratoga Springs Friday, Aug. 18. The 90-minute event, hosted by NYTHA, will be held at the Fasig-Tipton Pavilion, 415 East Ave., beginning at 11 a.m. Trainers and assistant trainers will earn 1.5 hours of CE credit for attending the seminar, which is free and open to the public.

"I want to provide some understanding of the medical challenges that are common to the Thoroughbred racehorse, how they can be managed, and then determining when those challenges are no longer conducive to a racing career," Dr. Hogan said. "The goal is to retire the horses while second careers are still an option. The many avenues available to owners and trainers to transition horses on to other careers will be discussed."

For more information, contact the NYTHA Office at (518) 581-1034.

Share this story

INSIGHTS *ON THE AMERICAN RACING SCENE*

brought to you by:
ALEX NICHOLS AGENCY
www.anaht.com
DOMESTIC AND INTERNATIONAL HORSE SHIPMENTS
"50 YEARS IN FLYING HORSES"
Tel: 516.678.9100 | Email: info@anaht.com

2nd-WO, C$61K, Msw, 2yo, 6f (AWT), post time: 1:28 p.m ET

Bruce Lunsford bred **BEL AIR SKY (Malibu Moon)** from his talented runner Bel Air Beauty (Smart Strike), winner of the 2006 GII Darley Alcibiades S. and the 2007 GIII Valley View S. at Keeneland. Lunsford has also bred successfully from the mare, as her son Stacked Deck--by Lunsford's First Samurai--is a two-time graded winner over the local synthetic track and was named Canada's champion sprinter of 2015. Bel Air Sky is also kin to Valentino Beauty (Vindication), Grade II-placed over the E.P. Taylor turf course. **TJCIS PPs**

5th-SAR, $83K, Msw, 2yo, f, post time: 3:15 p.m. ET

MEMORIAL DRIVE (Smart Strike) hails from the penultimate crop of her late sire and descends from one of the most distinguished Lane's End families. A late May foal, the bay is a maternal granddaughter of 1997 GI Alabama S. winner Runup the Colors (A.P. Indy), the dam of GSW Revolutionary (War Pass) and GSP Tafaseel (Belong to Me) and Ice Road (Unbridled's Song). Memorial Drive's third dam is dotted with high-class black-type, as Runup the Colors was a half-sister to French highweight Flagbird (Nureyev), to 1994 GII King's Bishop S. hero Top Account (Private Account) and to MGISW Prospectors Delite (Mr. Prospector), dam of Horse of the Year and Lane's End sire Mineshaft (A.P. Indy) and his MGISW full-sister Tomisue's Delight. This is also the family of current Grade I winner Dickinson (Medaglia d'Oro). **TJCIS PPs**

6th-DMR, $60K, Msw, 2yo, f, 5 1/2f, post time: 7:40 p.m. ET

TAYLOR AND BURTON (Pioneerof the Nile) fetched $180K as a KEESEP yearling last fall and breezed an eighth of a mile in :10 2/5 while on his incorrect lead at the FTFMAR sale. Originally led out of the Gulfstream sales ring unsold, Samantha Siegel managed to acquire the colt in a private transaction for $350K. A half-brother to SW Seacrettina (Sea of Secrets), Taylor and Burton is from the female family of 199 GI Mother Goose S. winner and GI Kentucky Oaks runner-up Dreams Gallore (Silver Ghost). **Katherine (Distorted Humor)** was bought back on a bid of $245K at last year's FTSAUG sale, but was knocked down to Lee Searing's C R K Stable for $575K at this year's OBSAPR sale after covering a furlong in :10 flat while doing her best work through the wire. Katherine is out of a winning half-sister to dual Grade I winner Dream Rush (Wild Rush), the dam of 'TDN Rising Stars' GISW Dreaming of Julia (A.P. Indy) and SW and young Hill 'n' Dale sire Atreides (Medaglia d'Oro). **TJCIS PPs** *--Alan Carasso*

Share this story

Jockey Jose Ortiz dunks NYRA analyst Andy Serling as part of Saturday's PDJF fundraiser at Saratoga | *Horsephotos*

EASTERN U.S.

Saturday's Results:

LAMPLIGHTER S., $59,400, MTH, 7-29, 3yo, 1 1/16mT, 1:42.80, gd.

1--**#MO MAVERICK, 116, c, 3, Uncle Mo--Lemon Splendor (SW, $134,300), by Lemon Drop Kid**. ($200,000 Ylg '15 KEESEP). O-R. A. Hill Stable & Gatsas Stables; B-Gentry Stable (NY); T-George Weaver; J-Eddie Castro. $36,000. Lifetime Record: 9-4-2-1, $204,700.

SGV THOROUGHBREDS GRADUATE

2--**Dover Cliffs**, 123, c, 3, English Channel--Dreams, by Silver Hawk. O/B-R. S. Evans (KY); T-Christophe Clement. $12,000.

Foaled at Timber Town Stable LLC

3--**Harlan Strong (Arg)**, 117, c, 3, Harlan's Holiday--Muequita Fitz (Arg), by Fitzcarraldo (Arg). O-Fern Circle Stables; B-Firmamento (ARG); T-Kenneth G. McPeek. $6,000.

Margins: 1HF, NK, NO. Odds: 1.00, 2.40, 12.30.

Also Ran: Holiday Bonus, Muggsamatic, Hot and Heavy.

Scratched: Convivial, Gold Braid.

Last seen checking in fourth in the GII Penn Mile June 3, Mo Maverick got the job done on the class drop as the public's pick. Locked on to the pacesetter early, the bay poked his head in front in between foes and scampered away in the stretch to win comfortably. Runner-up in the muddy Damon Runyon S. for New York-breds on the Aqueduct main track Dec. 29, Mo Maverick went three-for-three on the lawn in a Gulfstream optional claimer Mar. 11. He filled out the trifecta in Pimlico's James W. Murphy S. May 20, and his fourth in the Penn Mile was flattered a bit when winner Frostmourne (Speighstown)--a stablemate of Dover Cliffs--dominated Delaware's GIII Kent S. two weeks ago.

Cont. p5

Lamplighter S. cont.

"He sat just off the early pace and was comfortable," said winning rider Eddie Castro. "I felt the horse come pressure me on the outside and I asked him to run and he took off. He's a really good horse." The winner's dam, a stakes winner for George Weaver, has a 2-year-old colt named Raging Fire (Tapizar) who was third on debut at Belmont July 14. She has a weanling by Carpe Diem and was bred back to Liam's Map. **Click for the Equibase.com chart or VIDEO, sponsored by Fasig-Tipton.**

9th-LRL, $46,032, Alw, 7-29, (NW1X), 3yo/up, f/m, 7f, 1:24.61, my.

TICKLED PINK (f, 3, Shackleford--Champagne Royale {MSP}, by French Deputy), a winner at first asking over this strip in February, was third in the Caesar's Wish S. when stepped up to stakes company locally in March. Fourth in her turf bow three starts later returning to Maryland June 30, the $250,000 KEESEP yearling was tabbed the 5-2 second choice behind the coupled entry of If I Was a Boy (Jump Start) and Perennial (Flower Alley). Flashing good early speed, the chestnut raced in second in this off-turf affair behind a first quarter in :23.27. Traveling sweetly with three furlongs remaining, she collared the pacesetter on the far turn and rolled into the home stretch six deep with a full head of steam. Pursued by Lucky in Malibu (Lookin At Lucky), she held firm all the way to the line, winning by 1 1/2 lengths. The winner is a half to Majestic Harbor (Rockport Harbor), GISW, $1,295,814; and Danza (Street Boss), GISW, $866,428. Her MSP dam has an unraced juvenile filly named Come Follow Me (Eskendereya), a yearling filly by Tapit and a weanling filly by Uncle Mo. She was covered by two-time Horse of the Year California Chrome (Lucky Pulpit) this spring. Lifetime Record: SP, 6-2-1-1, $76,660. **Click for the Equibase.com chart or VIDEO, sponsored by Fasig-Tipton.**

O-Burning Daylight Farms, Inc. & Rebecca Galbraith; B-Brandywine Farm (Jim & Pam Robinson) (KY); T-H. Graham Motion.

NBS GRADUATE

BRED & RAISED by *Brandywine Farm (Jim & Pam Robinson)*

7th-PRX, $61,720, Msw, 7-29, 2yo, f, 5f, :59.21, ft.

+SMOKINPADDYLASSIE (f, 2, Paddy O'Prado--Smoking Kitty, by Macho Uno), likely the less-fancied half of a 3-2 coupled entry with debut runner-up Dixie Serenade (Uptowncharlybrown), dueled from the outset and reported 2 1/2 lengths clear of her stablemate. Lifetime Record: 1-1-0-0, $38,640. **Click for the Equibase.com chart or VIDEO, sponsored by Fasig-Tipton.**

O-Edward Bruzek; B-Richard Simoff (PA); T-Edward J. Coletti, Jr.

8th-MTH, $45,000, (S), Msw, 7-29, 2yo, 5f, :59.49, ft.

+DIAL OPERATOR (c, 2, Dialed In--Heir Stream, by Wildcat Heir), was last seen breezing a :49 1/5 (8/22) half-mile over the local strip July 21 and was even-money to open his account Saturday. Snug against the fence for the backstretch run third from the rear, he looped to the outside to pass a rival approaching the far turn. Splitting horses through a :23.10 opening quarter, the juvenile surged all the way up to contention three deep and spurted clear from there to win by 1 1/4 lengths over War Tales (Langfuhr). His dam, a full-sister to SW and GI Vosburgh S. third Wildcat Brief, has a yearling colt by Old Fashioned and she was covered by Orientate last spring. Lifetime Record: 1-1-0-0, $27,000. **Click for the Equibase.com chart or VIDEO, sponsored by Fasig-Tipton.**

O/B-New Farm (NJ); T-Jason Servis.

Another Webb Carroll Training Center Graduate

4th-MTH, $43,650, (S), Msw, 7-29, 2yo, f, 5f, :59.49, ft.

+WINDIXIEWIN (f, 2, Hey Chub--Dixie Sunset, by Private Interview) flashed speed in a local :48 flat (6/68) half-mile June 25 and was supported as the 9-5 second choice. Stalking the speed from third past a :22.50 quarter, the chestnut came to challenge three-deep at the eighth pole and kicked clear to score by 1 1/4 lengths despite racing on her left lead. Angel by the Sea (Cal Nation) was second-best. The winner's dam was bred to Weigelia last spring. Lifetime Record: 1-1-0-0, $27,000. **Click for the Equibase.com chart or VIDEO, sponsored by Fasig-Tipton.**

O-Monica Ryan; B-Colonial Farms (NJ); T-Patrick B. McBurney.

2nd-LRL, $41,320, Msw, 7-29, 3yo/up, 6f, 1:10.81, gd.

THE HARDEST WAY (c, 3, Uncle Mo--Maddalena {GSW & GISP, $250,820}, by Good and Tough), fifth as the favorite behind '**TDN Rising Star**' and subsequent GII Rebel S. hero Malagacy (Shackleford) Jan. 4 at Gulfstream, was nailed in the closing strides when sprinting on the local turf July 1. Hammered to 3-5 favoritism back on dirt here, the bay quickly established command and clicked off a :23.09 quarter. Challenged by Bestkindoftrouble (Shackleford) nearing the stretch, he skipped away by midstretch and rolled home 5 1/2 lengths to the good. Cedartown (Candy Ride {Arg}), a $620,000 Fasig-Tipton March buy, nailed Bestkindoftrouble in the final jump for second. The winner is a half to Bern Identity (Bernstein), GSW, $877,200; and Battle of Evermore (Scat Daddy), MSP, $227,260. His dam, winner of the 2005 GIII Old Hat S. and second in that year's GI Prioress S., has a juvenile Violence filly named Three Hawk, a yearling Union Rags filly named Abbo, and a colt by Into Mischief foaled May 16. Lifetime Record: 3-1-1-0, $31,580. **Click for the Equibase.com chart or VIDEO, sponsored by Fasig-Tipton.**

O-Five Hellions Farm & S. William Peel III; B-Ned Williams & Mike Mattese (KY); T-James C. Kirk.

2nd-MTH, $34,560, Msw, 7-29, 3yo/up, 1m 70y, 1:42.43, ft.
SON OF A SAINT (g, 3, Speightstown--Conchita, by Cozzene) was fifth as the favorite on debut Oct. 8 at Belmont and was sixth stretching out to a mile Nov. 6 at Aqueduct. Returning as a new gelding here, the $225,000 Fasig-Tipton Midlantic buy traveled last of a tightly-packed quintet through splits of :24.34 and :49.07. Making a bold, wide rush for the lead midway on the far bend, the gray took charge at the head of the lane and edged clear to score by 2 3/4 lengths. Watch Your Words (Arch) completed the exacta. The winner's dam, a half to English Group 1 winner White Moonstone (Dynaformer), was bought for $750,000 at the 2013 Fasig-Tipton Fall mixed sale with the winner in utero. She has a juvenile Kitten's Joy filly named Conchita's Pearl, a yearling colt by More Than Ready and was bred to Hard Spun last spring. Sales history: $120,000 RNA Ylg '15 KEESEP; $180,000 RNA 2yo '16 FTFMAR. Lifetime Record: 3-1-0-0, $24,450. **Click for the Equibase.com chart or VIDEO, sponsored by Fasig-Tipton.**
O-Gerald & Ronald Frankel; B-Alpha Delta Stables, LLC (KY); T-Todd A. Pletcher.

Trained at Grand Oaks Equine Training Center LLC, Bobby Dodd Agent

BSW bloodstock 2yo Recomendation/Managed

2nd-PEN, $32,547, Msw, 7-29, 2yo, f, 4 1/2f, :52.70, ft.
+SHEMAKESMEHAPPY (f, 2, Majestic Warrior--Code Variance, by Awesome Again) drilled a sharp five furlongs from the gate in 1:00 2/5 (1/37) July 16 at Monmouth for this unveiling and was backed to 9-5 favoritism accordingly. Away well, the homebred stalked the pace from a close third through a :22.89 quarter, appeared rebuffed by midstretch, but re-rallied in the final sixteenth to nail Souper Echo (Macho Uno) by a neck on the line. The victress's dam is a half-sister to GISW Justin Phillip (First Samurai), GISW Greenpointcrusader (Bernardini), MGSW/GISP Keyed Entry (Honour and Glory), GSW and young sire Algorithms (Bernardini) and GSW Successful Mission (Successful Appeal). She has a yearling To Honor and Serve filly and foaled a filly by Race Day Mar. 13 before being paired with Sky Mesa. Lifetime Record: 1-1-0-0, $20,520. **Click for the Equibase.com chart or VIDEO, sponsored by Fasig-Tipton.**
O/B-S. M. D., Ltd. (PA); T-John C. Servis.

4th-PEN, $28,500, Msw, 7-29, 2yo, 4 1/2f, :52.98, ft.
+RESOLUTIONARY (c, 2, New Year's Day--Sky Heat, by Sky Mesa), looking to become the third winner for his freshman sire (by Street Cry {Ire}), was given an 12-1 chance for this first go. Sent out to set the early pace, the dark bay carved out splits of :23.22 and :46.68. Clear of his nearest pursuer turning for home, Resolutionary drove the wire a 3 1/4-length winner over fellow firster Hail's Statement (Understatement). Sales history: $25,000 Ylg '16 FTKOCT. Lifetime Record: 1-1-0-0, $17,100. **Click for the Equibase.com chart or VIDEO, sponsored by Fasig-Tipton.**
O-M3 Racing Stable; B-Thomas G McClay (PA); T-Michael M. Moore.

IN THE DARBY DAN TRADITION

CENTRAL U.S.

Friday Night's Results:
PRAIRIE GOLD JUVENILE S., $65,000, PRM, 7-28, 2yo, 6f, 1:10.09, ft.
1--**#THE TABULATOR, 118, c, 2, Dialed In--Fly to the Stars, by Giant's Causeway**. ($15,000 Wlg '15 KEENOV; $92,000 Ylg '16 KEESEP; $460,000 2yo '17 OBSMAR). O-Carolyn Wilson; B-Extern Developments LTD. (KY); T-Larry Rivelli; J-Jose Valdivia, Jr. $38,400. Lifetime Record: 2-2-0-0, $55,200. *Seventh black-type winner for second-crop sire (by Mineshaft).

Raised & Grazed at FRANKFORT PARK FARM
Blackburn Farm RAISED & SOLD FOR OB STABLES
Warrendale Sold, *Congratulations To All The Connections*

2--**Mr. Jagermeister**, 116, c, 2, Atta Boy Roy--Frangelica, by Corinthian. O-Kristin Boice, Leslie Cummings & Valorie Lund; B-Kristin Boice (MN); T-Valorie Lund. $12,800.
3--**Land Battle**, 118, g, 2, Istan--Ormolu, by Indian Charlie. ($2,500 Ylg '16 KEESEP). O-Norman Stables, LLC; B-Brereton C. Jones (KY); T-Scott Gelner. $6,400.
Margins: 2 1/4, 7 3/4, 2. Odds: 2.70, 0.30, 23.60.
Also Ran: Sluicebox, Fortified Effort, Lucky Perfection, Fite N Tocc, Idont Know Hisname. Scratched: Hardworkcleanlivin.

A nine-length debut winner at Arlington July 2, The Tabulator was let go as the second choice here facing off against Canterbury shipper Mr. Jagermeister, who had earned a standout 81 Beyer Speed Figure for an 11 1/2-length first-out romp. Settling into a good spot tracking a trio of leaders including the chalk, the pricey OBSMAR grad was pushed along to try to cut into Mr. Jagermeister's advantage as that one cruised into the lane comfortably. Dead set on getting the job done, he collared the tiring pacesetter in midstretch and kicked away under confident handling. Just a $15,000 KEENOV weanling, The Tabulator brought $92,000 at KEESEP, but sold for $460,000--the most of any juvenile by his sire this year--after a :10 flat breeze. His dam has a yearling Take Charge Indy filly and a weanling filly by Street Boss. **Click for the Equibase.com chart or VIDEO, sponsored by Fasig-Tipton.**

Share this story

9th-EVD, $24,300, Msw, 7-28, 3, 4, 5/6yo, f/m, 5f, :58.66, ft.
IN FULL SWING (f, 3, Trappe Shot--Katy Now {SW, $225,012}, by Tiznow), a distant fourth behind '**TDN Rising Star**' Jenda's Agenda (Proud Citizen) on debut Jan. 7 at Fair Grounds, was backed to 4-5 here and tracked the pace from third through a :22.11 quarter. Revving up three-wide approaching the stretch, the dark bay wore down firster Our Lucky Break (Lookin At Lucky) in the final sixteenth to graduate by 1 1/4 lengths. Lifetime Record: 2-1-0-0, $14,100. **Click for the Equibase.com chart or VIDEO, sponsored by Fasig-Tipton.**
O/B-Mill House, LLC. (KY); T-Albert M. Stall, Jr.

Saturday's Results:
4th-ELP, $39,680, Msw, 7-29, 2yo, f, 7f, 1:23.33, ft.
UPSET BREWING (f, 2, Justin Phillip--Tipperary Moon, by Malibu Moon) was second ahead of a pair of next-out graduates on debut at Churchill June 9, and finished fast after a poor start to be second in that venue's Debutante S. over a very sloppy surface three weeks later. Backed as the 3-10 chalk in this softer sport, she tracked out in the clear before taking off around the bend and pouring it on to the tune of 9 3/4 lengths. Gretouki (Alternation) was second. Upset Brewing becomes the fourth winner for her freshman sire (by First Samurai). She is a half to Line Change (Toccet), SW & GSP, $137,213. Her dam is a full-sister to MGSW juvenile Perfect Moon. She produced a yearling filly by fellow Castleton Lyons resident Gio Ponti last term, and another Justin Phillip filly this year before returning to Gio Ponti. Sales history: $30,000 Ylg '16 KEESEP. Lifetime Record: SP, 3-1-2-0, $51,140. **Click for the Equibase.com chart**.
O-Allied Racing Stable, LLC; B-Castleton Lyons & Kilboy Estate (KY); T-William B. Bradley.

Selected by *J. Stevens Bloodstock*

8th-AP, $34,720, Msw, 7-29, 2yo, f, 5f (AWT), :59.11, ft.
RICHIE'SLILWILDCAT (f, 2, Wildcat Heir--Richiesgirlgotgame {SP}, by Five Star Day) set the pace and opened well-clear into the final sixteenth before getting run down late to finish second on debut here July 7, and she was backed to 13-10 favoritism to seal the deal in this spot. Sprinting away through a :22.92 quarter, the bay never gave any closers a chance, cruising home 3 3/4 lengths to the good of Turbo Shaft (Dialed In). The victress is a half to Dom the Bomb (Bring the Heat), MSW, $206,317; and Richie the Bull (Benny the Bull), SW & GSP, $134,161. Her dam was bred back to Benny the Bull this spring. Lifetime Record: 2-1-1-0, $31,360. **Click for the Equibase.com chart or VIDEO, sponsored by Fasig-Tipton.**
O-V-Leaf Stables LLC, Richard Ravin & Larry Rivelli; B-Richard Ravin & Larry Rivelli (IL); T-Larry Rivelli.

2nd-TDN, $30,000, (S), Msw, 7-29, 2yo, f, 6f, 1:13.22, ft.
+PUT A HEX ON MY EX (f, 2, I Want Revenge--Gold Ink, by Invisible Ink), sent off the even-money choice, took control early, extended her advantage throughout and was 6 3/4-lengths clear of 2-1 chance Ucantkeepup (Keep Up). Sales history: $3,000 Ylg '16 FTKOCT. The winner is the second for her freshman sire (by Stephen Got Even). Lifetime Record: 1-1-0-0, $18,000. **Click for the Equibase.com chart or VIDEO, sponsored by Fasig-Tipton.**
O-Loooch Racing Stables, Inc.; B-Steve M DeMaiolo (OH); T-Anthony F. Rini.

Webb Carroll Training Center Purchase & Graduate

CALIFORNIA

Saturday's Results:
CALIFORNIA DREAMIN' S., $147,000, DMR, 7-29, (S), 3yo/up, 1 1/16mT, 1:41.91, fm.
1--**#MY ITALIAN BABBO, 122, g, 5, Papa Clem--My Charming Tiger, by Hold That Tiger**. O/B-Nick Cafarchia (CA); T-Richard Baltas; J-Corey S. Nakatani. $85,500. Lifetime Record: 9-4-2-0, $219,726.
2--**He Will**, 121, h, 5, Cyclotron--Could She, by Lear Fan. O-Hollendorfer, LLC, Team Green LLC, M. Randall, M. Schlaich, & G. Todaro; B-Old English Rancho & Berumen (CA); T-Jerry Hollendorfer. $28,500.
3--**Soi Phet**, 121, g, 9, Tizbud--Summer Jersey, by Siberian Summer. O-Benowitz Family Trust, Mathilde Powell & Paul A. Viskovich; B-ARCHA Racing Inc. (CA); T-Leonard Powell. $18,000.
Margins: HD, 2, 1 1/4. Odds: 2.90, 0.90, 9.20.
Also Ran: G. G. Ryder, Incredible Luck. Scratched: Dr. Troutman.

My Italian Babbo, a two-time winner in seven dirt starts, tried turf for the first time June 24 at Santa Anita and rallied from far back to get up a nose at 12-1, earning a career-high 91 Beyer for the effort. Off as the distant second choice in this stakes debut, the dark bay was content to travel last of five behind fractions of :23.46 and :48.34. Odds-on favorite He Will went after the leaders three-deep heading into the far turn and My Italian Babbo followed that bid, drawing on even terms at the three-sixteenths pole. Those two dueled down to the line, with My Italian Babbo just getting the better of the chalk in the final few strides. The victor has unraced half-sisters of 2013 and 2014 by Dixie Chatter named My Charming Dixie and Charming Charter, respectively. He also has a juvenile half-brother by Anziyan Royalty named Charmed Royalty and a yearling half-sister by the same sire. **Click for the Equibase.com chart or VIDEO, sponsored by Fasig-Tipton.**

**6th-DMR, $63,380,** (NW1$X)/Opt. Clm ($40,000), 7-29, 3yo/up, f/m, 6 1/2f, 1:17.58, ft.
BERNINA STAR (f, 3, Harlan's Holiday--Date to Remember, by Bernardini), third in the Anoakia S. last fall, graduated at seventh asking Feb. 20 and was fourth in the turfy China Doll S. Mar. 11 before finishing sixth in the GI Santa Anita Oaks and fifth in an Arcadia allowance/optional claimer May 4. Dismissed at 15-1 here, the $300,000 KEESEP purchase traveled last of nine through a sharp :21.81 quarter. Moving up one spot at the rail past a :44.69 half, she advanced strongly between horses approaching the eighth pole and swept to the lead soon thereafter, tallying by 1 3/4 lengths. Sheza Chattykat (Trappe Shot) was second after dueling on the hot pace. The winner is a half to National Flag (Speightstown), a $600,000 KEESEP buy who was seventh at odds-on in his debut July 8 at Belmont for Todd Pletcher. Her dam, a half to GISW Eddington (Unbridled) who sold for $200,000 at the 2013 KEEJAN sale, foaled a colt by Into Mischief Mar. 30. Lifetime Record: SP, 11-2-2-3, $122,881. **Click for the Equibase.com chart or VIDEO, sponsored by Fasig-Tipton.**
O-D P Racing; B-Siena Farms LLC (KY); T-James M. Cassidy.

AN EQUIX OPTIMATCH® MATING | WWW.EQUIXBIO.COM
TAYLOR MADE FOR YOU!

1st-DMR, $60,345, Msw, 7-29, 2yo, 6f, 1:11.33, ft.
+TATTERS TO RICHES (c, 2, Union Rags--Poco Mas, by A.P. Indy), tied for the second-priciest lot at OBS April after selling for a cool $1 million, took all the money for his debut at Del Mar and rewarded his backers with a professional victory. Showing a string of sharp Santa Anita workouts before sizzling five furlongs on the local main in :59 2/5 (2/76) July 23, the bay was hammered at the windows throughout and went off at 3-5. Breaking in midpack, he was sent through between rivals to show the way narrowly from second timer Jungle Warfare (Animal Kingdom) through a :22.70 quarter. That pair continued to do battle, well in front of the rest around the turn, before Tatters to Riches started to shake away after straightening. Jungle Warfare gave game chase, but was on his left lead, as the favorite held firm late to score by 1 1/4 lengths. There was a 9 3/4-length gap back to third. The winner, just a $60,000 KEESEP yearling, blossomed into a seven-figure juvenile after breezing a furlong in :10 1/5. Tatters to Riches is a half to Carinosa (Arg) (Tiznow), GSW & G1SP-Arg, $113,318. His dam foaled a filly by Tiznow Jan. 30 before being bred to Street Sense. Stakes-winning and Grade I-placed second dam Adel (Strawberry Road {Aus}) produced Canada's champion turf horse of 2015 and GISW Interpol (English Channel).
Lifetime Record: 1-1-0-0, $36,000. **Click for the Equibase.com chart or VIDEO, sponsored by Fasig-Tipton. ThoroStride Video.**
O-Red Baron's Barn LLC & Rancho Temescal LLC; B-Mount Brilliant Farm, LLC (KY); T-Jeff Mullins.

★ MT. BRILLIANT FARM BRED & RAISED
CROW-SHARP VENTURE GRADUATE
A GARY YOUNG 2YO-IN-TRAINING SALES RECOMMENDATION
LANE'S END SALES GRADUATE
THOROSTRIDE–featured horse
Share this story

Tatters to Riches | *ThoroStride Photo*

7th-DMR, $62,070, Msw, 7-29, 3yo/up, f/m, 1mT, 1:35.77, fm.
DOMESTIC VINTAGE (f, 3, Americain--Wine Glow, by Tiznow) closed to be third at 31-1 on debut Nov. 6 at Santa Anita and went one better here Dec. 2 before running sixth Feb. 4 at Santa Anita. Third last out in Arcadia Mar. 5, the homebred was let go at 46-5 in this spot and settled in sixth behind fractions of :23.07 and :47.39. Ranging into contention at the three-furlong pole, she swept past favored Lady Mamba (War Front) at the sixteenth pole and kicked away to a 2 1/4-length success over that rival. The winner's second dam is a half to GISW Bluegrass Cat (Storm Cat), while her dam is a half to last season's GII Adirondack S. victress Nonna Mela (Arch). Wine Glow has a juvenile filly by Snapy Halo (Arg) named Wine Halo and she foaled a Raison d'Etat filly this term before returning to the winner's sire. Sales History: $55,000 RNA Ylg '15 KEESEP. Lifetime Record: 5-1-1-2, $59,465. **Click for the Equibase.com chart or VIDEO, sponsored by Fasig-Tipton.**
O/B-Calumet Farm (KY); T-Neil D. Drysdale.

Friday Night's Results:

REAL GOOD DEAL S., $150,345, DMR, 7-28, (S), 3yo, 7f, 1:22.79, ft.

1--**MR. HINX, 123, g, 3, by Ministers Wild Cat**
1st Dam: Kitten Exchange, by Put It Back
2nd Dam: Cat Affair, by Storm Cat
3rd Dam: Tesio's Love, by Tom Rolfe
O/B-Gary Barber (CA); T-Steven Miyadi; J-Flavien Prat. $85,500. Lifetime Record: 8-5-0-0, $326,548.

2--**Ann Arbor Eddie**, 125, g, 3, Square Eddie--Repo, by In Excess (Ire). O-Reddam Racing LLC; B-Reddam Racing, LLC (CA); T-Doug F. O'Neill. $28,500.

3--**Edwards Going Left**, 120, g, 3, Midnight Lute--Dypsy, by Broken Vow. O-Hronis Racing LLC; B-Red Baron's Barn & Vaya Con Suerte (CA); T-John W. Sadler. $18,000.

Margins: HF, 1HF, 2HF. Odds: 4.50, 1.10, 3.70.

Also Ran: Milton Freewater, Fly to Mars, Elwood J, Dr. Troutman.

Mr. Hinx got his nose down in the restricted Echo Eddie S. at Santa Anita Apr. 8, but failed to fire when stretched out to a grassy mile at Golden Gate Apr. 30. He was last seen being elevated to first from second in an open optional claimer down the hill June 9. Sitting in a well-held second off the rail, he took over approaching the stretch and kept finding late to fend off favored Ann Arbor Eddie. "He was born a racehorse," trainer Steve Miyadi said of the winner. "Mike Allen from Tommy Town and [owner/breeder] Gary [Barber] told me very early on that this was a nice horse; when the guy who broke him tells you that, it means something. I'd say Mike hasn't missed one yet. I knew that if one day we could just send this horse hard from the gate he was going to show something he hadn't shown yet. I think he has got a chance to be an open company stakes sprinter." Gary Barber claimed the winner's dam for $50,000 out of a winning Santa Anita debut in March of 2007. She'd race twice for Barber and John Sadler, finishing first once and second once while earning mid-90s Beyer Speed Figures both times. Kitten Exchange, herself a daughter of SW Cat Affair, has an unraced 2-year-old colt named Big Cat Kitten (Kafwain), and yearling and weanling colts by Boisterous. Kitten Exchange was bred back to Grade I-winning turfer Boisterous, who Barber campaigned at the end of his career. **Click for the Equibase.com chart or VIDEO, sponsored by Fasig-Tipton.**

**7th-DMR, $65,213, Alw,** 7-28, (NW1$X), 3yo/up, 1 1/16mT, 1:41.94, fm.

OREGON (c, 4, Mizzen Mast--Way to Go, by Gone West) graduated at fifth asking last out over the Santa Anita turf June 17 and was the 11-5 favorite to double up here. Settling at the tail of the field behind splits of :22.42 and :46.89, the $210,000 KEESEP buy started to pick off horses out wide going into the far turn, cruised to the lead five-wide at the top of the lane and kicked away in hand to a one-length tally over Trifecta (Any Given Saturday). The winner's dam, bought for $16,000 in foal to Mizzen Mast at last fall's KEENOV sale, has a juvenile First Samurai filly named Cinnamon Twist and a yearling filly by Mizzen Mast. Lifetime Record: 6-2-1-0, $85,065. **Click for the Equibase.com chart or VIDEO, sponsored by Fasig-Tipton.**

O-Mr. & Mrs. Jerome S. Moss; B-St. George Farm, LLC (KY); T-John A. Shirreffs.

LANE'S END SALES GRADUATE

4th-DMR, $63,035, (S), Alw (NW1$X)/Opt. Clm ($20,000), 7-28, 3yo/up, f/m, 6f, 1:11.32, ft.

FREEDOM JOURNEY (f, 3, Good Journey--Hay Whatsamaddau, by Matty G) finished fourth in her track-and-trip debut last August before graduating by open lengths Oct. 23 at Santa Anita. Off at 3-1 in this return, the chestnut dueled for command through splits of :21.80 and :45.20, skipped away from her pace companion after turning for home and dug in to hold off the bid of Candy Ruler (Twirling Candy) by a neck. The victress is a half to Korban (Benchmark), SP, $255,056. Her dam is responsible for a juvenile Coil filly named Loranan. Co-owner George Yager, who races as BG Stables, was represented earlier this week by '**TDN Rising Star**' Sly Roxy (Speightstown) at Saratoga. Sales History: $35,000 Ylg '15 BAROCT; $85,000 2yo '16 BARMAR. Lifetime Record: 3-2-0-0, $72,000. **Click for the Equibase.com chart or VIDEO, sponsored by Fasig-Tipton.**

O-BG Stables & Hector Palma; B-Kirk Bell (CA); T-Hector O. Palma.

5th-DMR, $61,380, (S), Msw, 7-28, 3yo/up, 1mT, 1:35.88, fm.

KINGS RIVER KING (c, 3, Acclamation--Seasontoperfection, by Poteen) was fifth going down the hill at Santa Anita on debut May 13 and finished eighth in the nine-furlong Rainbow S. June 10 before running third back sprinting hillside July 3. Given a 3-1 chance stretching back out here, the bay dropped in along the rail to travel sixth behind a :22.24 quarter. Saving ground on the far turn, he angled four-deep at the top of the lane and blew past the leaders outside the eighth pole en route to a three-length score. Tatar (Square Eddie) was second-best. Lifetime Record: 4-1-0-1, $43,905. **Click for the Equibase.com chart or VIDEO, sponsored by Fasig-Tipton.**

O-The Ellwood Johnston Trust & Timmy Time Racing; B-Old English Rancho & Timmy Time Racing (CA); T-Kenneth D. Black.

CANADA

Sunday, Woodbine, post time: 4:47 p.m. ET

WONDER WHERE S., C$250,000, (R), 3yo, f, 1 1/4mT

PP	HORSE	SIRE	JOCKEY	TRAINER	ML
1	Ghostly Presence	Ghostzapper	R Hernandz	Attfield	12-1
2	Ellan Vannin	Spring At Last	Lermyte	Gattellaro	8-1
3	Financial Recovery	Street Cry (Ire)	Moran	Day-Phllps	6-1
4	Enstone	Tiznow	P Husbands	Casse	3-1
5	Mythical Mission	Giant's Causeway	Da Silva	Pierce	5-2
6	Crumlin Queen	Where's The Ring	Boulanger	Doyle	20-1
7	Inflexibility	Scat Daddy	Contreras	Brown	2-1

Saturday's Results:

FIRST STAKES WINNER FOR FRESHMAN SIRE

PRINCESS MARGARET S., C$60,878, NP, 7-29, 2yo, f, 6f, 1:14.15, ft.

1--**#EMMA JEAN TOO, 119, f, 2, Big Lightning--Come Hither (SW, $114,112), by Left Banker**. O-Dennis, Lora & Wendy Barton; B-Pierre Esquirol (AB); T-Jennifer Hunt; J-Shamaree Muir. C$40,278. Lifetime Record: 2-1-1-0, $36,301. *1st SW for her freshman sire (by Bernardini).

2--**Future State**, 119, f, 2, Othello's Future--Iva State, by State City. O/B-William H. Short (AB); T-Michael Nault. C$9,800.

3--**Street Made**, 120, f, 2, Street Boss--Golden Made, by Allen's Prospect. (C$0 RNA Ylg '16 ALBMIX). O-High Field Stock Farm, Inc. and Landry, Curtis; B-Highfield Stock farm (AB); T-Greg Tracy. C$4,900.

Margins: HD, 3, 4. Odds: 4.50, 7.10, 3.15.

Also Ran: Dazzling Chic, I Miss Back When, Saprae Creek.

A distant second against fellow Canadian-breds first out here July 7, Emma Jean Too graduated in this spot, becoming the second winner and first stakes winner for her freshman sire (by Bernardini). Last through the opening quarter-mile, Emma Jean Too began to gobble up ground, but was still four lengths adrift in fourth during the stretch drive. She kept coming however, and got her head down on the line to prevail narrowly. One of just 10 juveniles and 19 total foals for her sire, she is out of a stakes-winning half-sister to GIII Arlington Breeders' Cup Oaks heroine Cryptoquip (Cryptoclearance). **Click for the Equibase.com chart.**

4th-WO, C$70,660, Msw, 7-29, 3yo/up, f/m, 6 1/2fT, 1:15.58, fm.

LUCKFROMABOVE (IRE) (f, 4, Excellent Art {GB}--Valdara {GB}, by Darshaan {GB}) was third as the favorite on debut Oct. 30 at Laurel and went one better over the local all-weather Dec. 3 in her final start for the Michael Dickinson barn. Let go at 3-1 here, the dark bay settled in fourth at the rail behind a :24.72 quarter, rallied within a length of the lead past a :48.70 half, split horses at the three-sixteenths pole and sped clear to a two-length triumph over Carolina Grace (Showing Up). The victress is a half to Offer (Ire) (Montjeu {Ire}), G1SW-Aus & GSP-Ire, $1,408,014; and Cymbal (Ire) (Singspiel {Ire}), SW-Ger & SP-Fr, $115,916. She has an unraced sophomore half-brother by Footstepsinthesand (GB). Sales History: €100,000 Ylg '14 ARAUG. Lifetime Record: 3-1-1-1, $42,249. **Click for the Equibase.com chart or VIDEO, sponsored by Fasig-Tipton.**

O-LNJ Foxwoods; B-Barronstown Stud (IRE); T-Roger L. Attfield.

FIRST WINNER FOR FRESHMAN SIRE

5th-WO, C$45,400, (S), Msw, 7-29, 2yo, 6f (AWT), 1:11.40, ft.

ELLAS MY LOVE (c, 2, Pool Play--Lea's Moon, by Perigee Moon) ran fourth in his career bow here July 9 and drilled a bullet five furlongs in :59 2/5 (1/61) July 22. Made the 17-10 second choice in this spot, the bay settled in fourth behind a :22.24 quarter, swept to the lead three-deep passing a :45.98 half and drew off to a 2 1/2-length success. Is Bourbon (Not Bourbon) was clearly second-best. Ellas My Love is the first winner for his freshman sire (by Silver Deputy) out of 18 foals from his first crop. He has a yearling half-brother by Bold n' Flashy and his dam was bred to Souper Speedy last term. Sales history: C$30,000 Ylg '16 CANSEP. Lifetime Record: 2-1-0-0, $23,813. **Click for the Equibase.com chart or VIDEO, sponsored by Fasig-Tipton.**

O-Andreas Pitsadiotis; B-Joan H. Addision & John Carey (ON); T-William Tharrenos.

Registered Ontario-Bred/CTHS Grad

ROOKIES
Brought to You by JUSTICE REAL ESTATE

CLICK HERE
to view the largest selection of farms for sale in Kentucky's Bluegrass Region
www.kyhorsefarms.com | 859.255.3657 | LEXINGTON, KENTUCKY

First-crop starters to watch: Sunday, July 30

*Sire (Sire's Sire), current farm, 2014 Fee, #foals of racing age/Winners/BlackTypeWnrs * Race #-track, race type, distance, runner, odds (if available)*

ALTERNATION (Distorted Humor), Pin Oak Stud, $7.5K, 80/0/0
2-WO, Msw 6f, No Drinking Rules, $9K EAS OCT yrl, 8-1
5-DMR, Msw 1mT, Davka, $65K OBS MAR 2yo, 8-1

ANIMAL KINGDOM (Leroidesanimaux {Brz}), Darley, $35K, 107/2/1
5-MTH, Msw 6f, +Sweet Like Char, $65K KEE SEP yrl, 3-1
5-MTH, Msw 6f, +Lovely Time, $10K EAS MAY 2yo, 15-1

DOCTOR CHIT (War Front), Royal Vista Ranches LLC, $6K, 13/0/0
4-GP, Msw 7 1/2fT, Iwannatalkaboutme, $70K RNA OBS MAR 2yo, 20-1

FLAT OUT (Flatter), Spendthrift Farm, $10K, 104/5/0
9-LS, Msw 7 1/2fT, Bristol's Music, $13K TTA APR 2yo, 12-1
GRAYDAR (Unbridled's Song), Taylor Made Stallions, $15K, 99/2/0
8-LRL, Msw 5f, Sweet Tweet, $29K EAS OCT yrl, 15-1
JIMMY CREED (Distorted Humor), Spendthrift Farm, $12.5K, 92/7/0
8-LRL, Msw 5f, Chauncey, $115K OBS APR 2yo, 10-1
MEMORIES LAST (Thats Our Buck), TX, 2/0/0
6-LS, Msw 5 1/2f, Jamars Whitegold, $1,000 TTA MIX yrl, 30-1
NEW YEAR'S DAY (Street Cry {Ire}), Hill 'n' Dale Farms, $12.5K, 48/3/0
6-ELP, Msw 5f, Want, $32K RNA KEE NOV wnl, 8-1
ORB (Malibu Moon), Claiborne Farm, $25K, 99/3/0
5-SAR, Msw 6f, Radiant Beauty, $260K OBS MAR 2yo, 9-2
PAYNTER (Awesome Again), WinStar Farm, $25K, 95/0/0
5-MTH, Msw 6f, Dark Artist, $30K KEE SEP yrl, 6-1
POWER BROKER (Pulpit), Hill 'n' Dale Farms, $10K, 55/3/0
4-GP, Msw 7 1/2fT, Puputov, $6K KEE SEP yrl, 8-1
SHANGHAI BOBBY (Harlan's Holiday), Ashford Stud, $20K, 114/4/0
6-ELP, Msw 5f, +Gotta Go, $250K KEE SEP yrl, 5-1
5-DMR, Msw 1mT, Kazan (IRE), $485K FTF MAR 2yo, 7-2
SOLDAT (War Front), Woodford Thoroughbreds, $5K, 87/2/0
6-AP, Msw 1mT, Just Blaze, 7-2
TAKE CHARGE INDY (A.P. Indy), KOR, $20K, 102/4/0
9-LS, Msw 7 1/2fT, Make Change Indy, $8K KEE SEP yrl, 30-1
TREASURE BEACH (GB) (Galileo {Ire}), Pleasant Acres Stallions, $10K, 65/4/0
4-GP, Msw 7 1/2fT, Sunshine Treasure, $75K RNA OBS OCT wnl, 6-1
ULTIMATE EAGLE (Mizzen Mast), Special T Thoroughbreds, 34/0/0
6-SAC, Msw 5 1/2f, She's an Eagle, 3-1
VIOLENCE (Medaglia d'Oro), Hill 'n' Dale Farms, $15K, 126/5/1
6-ELP, Msw 5f, +Private Vigilante, $180K KEE SEP yrl, 3-1
5-DMR, Msw 1mT, Encumbered, $225K OBS APR 2yo, 3-1
6-DMR, Msw 5 1/2f, +Poetic, $220K KEE SEP yrl, 8-1
5-MTH, Msw 6f, Beach Girl, $165K OBS APR 2yo, 5-2

Second-crop starters to watch: Sunday, July 30

*Sire (Sire's Sire), current farm, 2013 Fee, #foals of racing age/Winners/ BlackTypeWnrs * Race #-track, race type, distance, runner, odds (if available)*

BODEMEISTER (Empire Maker), WinStar Farm, $30K, 262/38/5
6-ELP, Msw 5f, +Leo Meister, $35K OBS MAR 2yo, 8-1
EMPIRE WAY (Empire Maker), Lovacres Ranch, $5K, 57/8/0
4-DMR, $150K Fleet Treat S., 7f, Alpenhorn, 6-1
INDIAN FIREWATER (Indian Charlie), Doubletree Farm, $3K, 52/12/0
8-RUI, $50K Sierra Starlet H., 5 1/2f, By Golly Who, 10-1
8-RUI, $50K Sierra Starlet H., 5 1/2f, Vocally, 7-2
LIGHT UP THE SCORE (Even the Score), 5/1/0
9-LS, Msw 7 1/2fT, +Miss Teriha, 20-1
MAD FLATTER (Flatter), Diamond B Stables, , 36/9/0
3-PID, Msw 6f, +Harper Allie, 6-1
MR. GOLD MOVER (Mr. Greeley), Bar Y Equine, , 37/6/0
8-RUI, $50K Sierra Starlet H., 5 1/2f, Que Pasa, 12-1
SKIPSHOT (Skip Away), Considine Farm, $2.5K, 29/8/1
6-AP, Msw 1mT, +Golden Dragon, 8-1
THE FACTOR (War Front), Lane's End Farm, $15K, 218/53/6
6-DMR, Msw 5 1/2f, +Factorofwon, $150K OBS APR 2yo, 12-1

twinspires.com GET A $100 SIGN-UP BONUS.

AMERICAN-BRED WINNERS ABROAD

Brought to you by: IRT
Thanks for flying IRT
IRT Chicago: +1 630 377 2300
IRT LA: +1 310 306 0262
Click here to visit irt.com

IN IRELAND:
Fleet Review, c, 2, **War Front**. See "*Ireland.*"

BREEDERS' EDITION

STAKES RESULTS:

MINNESOTA DERBY, (NB) $85,000, CBY, 7-29, (S), 3yo, c/g, 1m 70y, 1:42.91, ft.

1--**HOT SHOT KID, 122, g, 3, Majestic Warrior--Our Sweet Mary B, by Officer**. O/B-Warren L. Bush (MN); T-McLean Robertson; J-Alex L. Canchari. $51,000. Lifetime Record: 10-5-3-1, $212,160.

2--**Got Even Smarter**, 122, g, 3, Stephen Got Even--Just Smart, by Smart Strike. ($30,000 Ylg '15 MNSAUG). O-Les Schneider; B-Wildcat Ranch LLC & Paul W. Schaffer (MN); T-Larry J. Sterling, Jr. $17,000.

3--**Fireman Oscar**, 122, g, 3, Law Enforcement--Brandy Bai, by Essence of Dubai. O-Peter Mattson; B-Pete Mattson (MN); T-David Van Winkle. $9,350.

Margins: 3/4, 8 1/4, 2HF. Odds: 0.20, 13.90, 4.70.

MINNESOTA OAKS, (NB) $85,000, CBY, 7-29, (S), 3yo, f, 1m 70y, 1:43.54, ft.

1--**DOUBLE BEE STING, 122, f, 3, by Stay Thirsty**
1st Dam: Itsadouble G Thing, by Arch
2nd Dam: Little May, by Air Forbes Won
3rd Dam: Run Em Up, by Count Brook
O/B-Curtis Sampson (MN); T-Tony Rengstorf; J-Jareth Loveberry. $51,000. Lifetime Record: 8-3-1-2, $109,160.

Raised at Johnson & Johnson Farm ▪ 502-664-6289
WOOD-MERE FARM Foaled

2--**Two Be Royal**, 122, f, 3, Kings Blood (Ire)--Two Bayou, by Two Punch. O/B-Winchester PlaceThoroughbreds, LLC (MN); T-Tony Rengstorf. $17,000.

3--**Pinup Girl**, 122, f, 3, Stephen Got Even--Vicar's Daughter, by Vicar. O-Gary & Brenda Bergsrud; B-Gary Bergsrud (MN); T-Sandra Sweere. $9,350.

Margins: 6, 2 1/4, 3 3/4. Odds: 1.00, 5.90, 2.80.

DON GETTY H., (NB) C$53,700, NP, 7-29, 3yo/up, 1 1/16m, 1:43.55, ft.

1--**KILLIN ME SMALLS, 123, g, 7, Marcavelly--Curly Girl, by Golden Missile.** O-Deltin Stable & Ed Welsh; B-Zayat Stables, LLC (ON); T-Ernie J. Keller; J-Keishan Balgobin. C$30,000. Lifetime Record: MGSW, 40-18-6-6, $484,098.

Registered Ontario-Bred

2--**Zippity Zap**, 119, g, 4, Ghostzapper--Pages Lane, by Chester House. O-Bar C 5 Ranch Ltd.; B-Bar None Ranches Ltd. (AB); T-Craig Robert Smith. C$13,700.

3--**Royal Warrior**, 120, g, 7, Majestic Warrior--Mutton Maniac, by Wolf Power (Saf). ($35,000 Ylg '11 FTKJUL; $50,000 RNA 2yo '12 EASMAY). O-Frank Bodell; B-Jan Basson (KY); T-David Nicholson. C$5,000.

Margins: 9 1/4, HF, 6 3/4. Odds: 0.50, 6.70, 3.20.

ADDED ELEGANCE H., (NB) $50,000, GP, 7-29, (C), 3yo/up, f/m, 7f, 1:23.53, ft.

1--**MONEY OR LOVE, 121, m, 5, J Be K--Meets Expectations, by Valid Expectations**. ($9,500 Ylg '13 OBSAUG; $8,200 2yo '14 OBSOPN). O/T-Anthony J. Russo; B-Darsan Inc. (FL); J-Jairo H. Hernandez. $30,070. Lifetime Record: SW, 21-6-0-3, $165,515.

2--**Sweet Khaleesi**, 119, f, 4, Maimonides--Calorie, by Yes It's True. O/B-Arindel Farm (FL); T-Stanley I. Gold. $9,700.

3--**Cult Classic**, 117, m, 5, Quality Road--Dove Cry, by Dove Hunt. ($17,000 Ylg '13 KEESEP). O-Team Valor International & Polivka Equine Holdings LLC; B-Team Valor International & Mark Polivka (KY); T-Ralph E. Nicks. $4,850.

Margins: NK, 1 1/4, 3. Odds: 20.80, 2.70, 3.30.

DUCHESS OF YORK H., (NB) C$50,000, NP, 7-29, 3yo/up, f/m, 1 1/16m, 1:46.04, ft.

1--**PORT PROTECTION, 118, f, 4, Wilburn--Hummel (SW, $182,475), by Jeblar**. ($27,000 Wlg '13 KEENOV). O-Bar None Ranches Ltd.; B-Glencrest Farm LLC (KY); T-Ron Grieves; J-Shannon Beauregard. C$28,800. Lifetime Record: 14-5-4-4, $89,472.

2--**Curlish Figure**, 122, m, 5, Curlin--Fi, by Langfuhr. ($10,000 RNA Ylg '13 KEESEP). O-Riversedge Racing Stables, Ltd.; B-Bottom Line Stables Inc., Rowland Hancock & Dick Walker (KY); T-Tim Rycroft. C$9,600.

3--**Tara's Way**, 119, f, 4, Tizway--She's a Wow, by Speightstown. ($45,000 Ylg '14 KEESEP). O-Almac Racing Stable; B-Epic Thoroughbreds Llc (KY); T-Rick Hedge. C$4,800.

Margins: 3 1/4, HF, 3. Odds: 4.15, 0.80, 5.55.

EDMONTON JUVENILE S., (NB) C$49,850, NP, 7-29, 2yo, c/g, 6f, 1:14.98, ft.

1--**STAR CZAR, 120, c, 2, Badge of Silver--Lake Lugano (SP), by Friends Lake**. ($1,500 Ylg '16 KEESEP). O-Douglas G. Blair; B-Brereton C. Jones (ON); T-Joan Petrowski; J-Keishan Balgobin. C$30,000. Lifetime Record: 3-1-1-0, $26,811.

2--**Stroll It**, 120, g, 2, Stroll--Shake N Quake, by Richter Scale. ($8,500 Ylg '16 FTKOCT). O-C and H Duggan Farms Ltd. and Shot In The Dark Racing Corp.; B-Robert Neumeyer (IL); T-Greg Tracy. C$10,000.

3--**Kirwan's Mountain**, 120, g, 2, Big Lightning--Mountain Park, by Songandaprayer. O-J. and G. Murphy Holdings, Ltd.; B-J. & G. Murphy Holdings Ltd. (AB); T-Robert C. Kingston. C$6,850.

Margins: 3HF, 1, 29 3/4. Odds: 1.15, 1.10, 7.60.

ALLOWANCE RESULTS:

7th-WO, C$70,320, 7-29, (NW1X), 3yo/up, f/m, 1 1/8m (AWT), 1:52.42, ft.

SPRING TEMPEST (f, 3, Spring At Last--Hold the Sugar, by Forest Wildcat) Lifetime Record: SW & GSP, 10-2-1-3, $176,766. O-Beverly Lewis-Owens & Steve Owens; B-James, Janeane & J. Arika Everatt - Meeuse (ON); T-Steve Owens. *C$20,000 Ylg '15 CANSEP.

Registered Ontario-Bred/CTHS Grad

8th-DEL, $46,770, 7-29, (NW2X), 3yo/up, f/m, 1m 70y (off turf), 1:43.18, sy.

BAWLMER HON (f, 4, Silver Train--Manhattan Madam, by Not For Love) Lifetime Record: MSP, 19-4-3-5, $184,832. O-Runaway Point Farms LLC; B-Dr. & Mrs. Thomas Bowman & Richard W. Small (MD); T-Mark Shuman. $25,000 Ylg '14 EASSEP.

10th-WO, C$46,520, Ocl (C)/Opt. Clm ($32,172), 7-29, 3yo/up, 7f (AWT), 1:23.59, ft.

NUPOGODI (g, 3, Kentucky Bear--Plantana, by Trajectory) Lifetime Record: 6-2-2-1, $60,620. O-Greenoaks Farm; B-D. Buntain (ON); T-Angus Buntain.

2nd-GP, $43,000, (NW1X)/Opt. Clm ($25,000), 7-29, 3yo/up, 7f, 1:23.77, ft.

MINUTE MADNESS (g, 4, Gone Astray--Hurricane Ginger, by Stormy Atlantic) Lifetime Record: 18-3-2-4, $135,550. O-Black Stallion E.P. Racing Stable; B-Circle S Ranch (FL); T-Jennifer A. Hayford- Quinones. *$6,500 Ylg '14 OBSWIN; $9,500 Ylg '14 OBSAUG; $27,000 RNA 2yo '15 OBSAPR.

I WANT REVENGE

Stephen Got Even – Meguial (ARG), by Roy

Stud Fee: $5,000 LFSN

ANOTHER FIRST–OUT WINNER!

***PUT A HEX ON MY EX** led at every pole and proved much the best, winning a $30,000 maiden special by 6-¾ lengths on July 29!*

From three lifetime starters,
I WANT REVENGE
has two impressive winners

Bred on the same **A.P. INDY/FAPPIANO** cross as top sires **TAPIT** and **BERNARDINI**

***BREXIT REVENGE** won going away in a $36,000 at Monmouth on July 15.*

*"**PUT A HEX ON MY EX** is a smart filly and looks to be quite talented. I think we're going to have some fun with her."*

– RON PAOLUCCI, LOOOCH RACING, INC.

MILLENNIUM FARMS

5275 Paris Pike, Lexington, Kentucky 40511 • www.millenniumfarms.com • 859.294.5439

#IWANTREVENGE

8th-PRX, $42,600, (S), 7-29, (NW2X), 3yo/up, f/m, 1m, 1:39.05, ft.
AWESOME SINGER (m, 5, Awesome Again--Street Singer, by Street Cry {Ire}) Lifetime Record: 18-4-1-3, $143,070. O-Bloodlines Racing Partnerships; B-James Randall McGlinn (PA); T-Juan Carlos Guerrero.

4th-PRM, $41,582, (S), 7-29, (C), 3yo/up, f/m, 1m, 1:38.37, ft.
MY SISTER MADI (f, 3, Haynesfield--Abc Me Win, by Alphabet Soup) Lifetime Record: 7-2-2-2, $75,698. O/B-Warren Bush & Ron Eich (IA); T-Doug L. Anderson.

8th-ELP, $41,000, 7-29, (NW1X), 3yo/up, 1m, 1:36.22, ft.
GREELEY AND BEN (c, 3, Greeley's Conquest--Traci's Wild {SP, $125,600}, by Langfuhr) Lifetime Record: 4-2-1-0, $73,860. O/B-Millard R. Seldin Revocable Trust (KY); T-Gary A. Thomas.

**4th-PRM, $40,002,** (NW2$X)/Opt. Clm ($25,000), 7-28, 3yo/up, 6f, 1:08.58, ft.
SCRUTINIZER (g, 4, Native Ruler--Sharlilly, by Sharkey) Lifetime Record: 13-5-2-1, $169,424. O/B-Dream Farm LLC (IA); T-Gene Jacquot.

7th-GP, $37,000, (S), (NW1X)/Opt. Clm ($16,000), 7-29, 3yo/up, 1mT, 1:33.96, fm.
KROY (g, 3, The Factor--Pieria, by Atticus) Lifetime Record: 6-2-0-1, $51,870. O-Midwest Thoroughbreds, Inc.; B-Machmer Hall & Milan Kosanavich (FL); T-Armando De la cerda. *$185,000 Ylg '15 FTSAUG. **1/2 to One Smokin' Lady (Smoke Glacken), MSW & GSP, $283,620.

CO-BRED AND RAISED AT MACHMER HALL

SELECT SALES Graduate...Exceeding Expectations

3rd-CBY, $35,000, 7-28, (NW23M), 3yo/up, f/m, 5 1/2f, 1:03.62, ft.
DIVA'S RULE (f, 4, Roman Ruler--Four Plus Four {SW, $206,605}, by Major Impact) Lifetime Record: 18-7-3-4, $186,678. O-Michael Grossman; B-Eureka Thoroughbred Farm (OK); T-Francisco Bravo. *$15,000 RNA Ylg '14 TEXOCT. **1/2 to Grandma's Rules (Orientate), MSW, $210,354; and Trainee (Silver Charm), SW, $258,364.

3rd-IND, $34,500, (S), 7-29, (NW1X), 3yo/up, 7 1/2fT, 1:30.94, fm.
HUNTSTOWN (g, 6, Unbridled Energy--Grand Seattle, by Chief Seattle) Lifetime Record: SW, 35-7-8-3, $245,194. O-Romar LLC; B-Ledgelands LLC (IN); T-Wayne D. Mogge.

3rd-TDN, $33,000, 7-29, (NW1X), 3yo/up, 6f, 1:10.66, ft.
COINCIDENTALLY (g, 3, Super Saver--Willful Ways, by Sharp Humor) Lifetime Record: SW, 11-5-2-0, $138,675. O/B-WinStar Farm, LLC & Blazing Meadows Farm LLC (OH); T-Timothy E. Hamm.

WINSTAR BRED

8th-LRL, $32,760, 7-29, (NW1X), 3yo/up, f/m, 1m (off turf), 1:40.47, sy.
EXPRESSLY (f, 3, Divine Park--Athaar, by Lawyer Ron) Lifetime Record: 5-2-1-0, $44,980. O/B-Stoneway Farm (KY); T-Kelly J. Breen.

1st-IND, $32,500, 7-29, (NW2L), 3yo/up, 1mT, 1:38.53, fm.
MY BARILEY (g, 3, Mizzen Mast--Si Si Mon Amie {SW, $243,082}, by El Corredor) Lifetime Record: 10-2-2-2, $58,119. O-Captain Jack Racing Stable LLC; B-Captain Jack Racing Stable LLC (KY); T-Anthony J. Granitz. *1/2 to America Mon Amie (All American {Aus}), SW, $179,757.

**1st-AP, $32,034,** (NW1$X)/Opt. Clm ($18,000), 7-29, 3yo/up, 6 1/2f (AWT), 1:18.66, ft.
WILDWOOD DANCER (g, 5, Pomeroy--Dancing Elaine, by Concerto) Lifetime Record: 21-3-7-4, $87,919. O-William Borgeson, Dennis Sperdandeo, & J S Cubed Stables (J Shemroske et al.); B-Richard Thompson & Linda Thompson (FL); T-Scott Becker. *$23,000 Wlg '12 OBSOCT.

8th-PRM, $32,000, 7-29, (NW2X), 3yo/up, 1m, 1:37.89, ft.
SKY DEFENCE (g, 4, First Defence--Skyladysky {SP}, by Sky Classic) Lifetime Record: 17-6-3-2, $106,416. O/B-Richard Wayne Lueck (KY); T-Jon G. Arnett. *1/2 to Clone (Fusaichi Pegasus), SW, $181,383.

7th-NP, C$31,130, (NW1$6M)/Opt. Clm ($28,151), 7-29, 3yo, 1 1/16m, 1:46.64, ft.
CAPTAIN WILL (g, 3, Wilko--Saint's Echo, by Captain Bodgit) Lifetime Record: 12-3-3-1, $55,023. O-Byron & Rose Kluth; B-Byron Kluth (AB); T-George Ron Scott.

10th-CBY, $31,040, (NW2X)/Opt. Clm ($25,000), 7-29, 3yo/up, 1m, 1:36.95, ft.
MALIBU PRO (g, 4, Malibu Moon--Pro Pink {SW & GSP, $204,521}, by Touch Gold) Lifetime Record: 15-4-1-0, $84,320. O-Novogratz Racing Stables Inc.; B-Joe Novogratz (KY); T-McLean Robertson.

Announcing the Keynote Speaker

Jeff Fager

Executive Producer, *60 Minutes*
Thoroughbred Owner

Register NOW for the Thoroughbred Owner Conference.
It's a great mix of ownership topics and social events.

Plus, your seat is saved for the hottest ticket of the year:
the Breeders' Cup World Championships at Del Mar.

Visit *ownerview.com* for more information.

THOROUGHBRED OWNER CONFERENCE

Breeders' Cup Week — 2017

OCTOBER 30 - NOVEMBER 1 — DEL MAR, CALIFORNIA

Hosted by OwnerView and BloodHorse
Presented by Breeders' Cup

10th-CBY, $30,000, (NW1X)/Opt. Clm ($12,500), 7-28, 3yo/up, f/m, 1 1/16m, 1:47.02, ft.
SOARING NOW (f, 3, Tiznow--Treetop Landing, by Forestry) Lifetime Record: 8-2-0-0, $33,910. O-Miracle Logistics Inc.; B-Bell Tower Thoroughbreds (KY); T-Eric L. Heitzmann. *$35,000 RNA Ylg '15 KEESEP. **1/2 to Tate's Landing (Orientate), SW, $171,064.

2nd-EVD, $29,500, (S), 7-29, (NW3L), 3yo/up, f/m, 5 1/2f, 1:05.13, ft.
RACHAEL'S KISS (f, 4, Behindatthebar--Kiss the Lips, by Kissin Kris) Lifetime Record: 6-3-0-1, $68,420. O/B-Richard Tate (LA); T-Thomas W. Sam.

5th-LS, $26,000, 7-29, 3yo/up, f/m, 5fT, :56.08, fm.
GIRL'S RULE (m, 6, Roman Ruler--Duet {MSP, $124,258}, by Allied Forces) Lifetime Record: 29-5-4-7, $106,994. O-Kathy L. Stephens; B-Josham Farms Limited (ON); T-Dewey Paul Smith. *$29,000 RNA Ylg '12 KEEJAN; $17,000 Ylg '12 KEESEP.

PINHOOKED BY & RAISED AT MACHMER HALL
SELECT SALES Graduate...Exceeding Expectations

8th-EVD, $25,540, 7-28, (NW1X), 3yo/up, 7f, 1:23.39, ft.
UNDER AND OVER (g, 4, Trappe Shot--Understated, by First Samurai) Lifetime Record: 22-6-2-2, $52,849. O-End Zone Athletics, Inc.; B-Earl H Shultz (KY); T-Karl Broberg. *$70,000 Ylg '14 KEESEP.

4th-LS, $23,000, 7-29, (NW2X), 3yo/up, 1m, 1:37.88, ft.
WITTS HENNY PENNY (g, 4, Drums of Thunder--Soda Queen, by Vicar) Lifetime Record: 25-8-4-5, $71,666. O-Longwood Longshots Racing; B-Henry S. Witt (TX); T-Edelmiro Carrizales.

2nd-ALB, $22,800, (S), 7-29, (NW2L), 3yo/up, 6f, 1:11.62, ft.
DIABOLICAL TIME (g, 3, Diabolical--No Better Time, by Two Punch) Lifetime Record: 3-2-1-0, $24,830. O/B-J. Kirk & Judy Robison (NM); T-Joel H. Marr. *Full to Mays Or Mantle, SW, $217,086; 1/2 to Brooklyn Cowboy (Pomeroy), SW, $211,875.

5th-LS, $22,000, 7-28, (NW1X), 3yo/up, f/m, 5fT, :56.91, fm.
RUNNER LOOSE (m, 6, Dr. Mojo--Vermonts Poppy, by Vermont) Lifetime Record: 16-3-6-1, $53,112. O/B/T-Kristen Lee O'Quinn (TX).

3rd-LS, $22,000, (S), 7-29, (NW1X), 3yo/up, f/m, 7 1/2fT, 1:30.27, fm.
SEXY DANCE (f, 4, Voyagers Quest--Sexy Saint, by Free House) Lifetime Record: 13-4-4-0, $52,375. O/B-Jose Luis Espinoza (TX); T-Jerenesto Torrez.

ADDITIONAL MAIDEN WINNERS:

+Kelley's Dream, f, 2, **Bind**--Miss Sweet Dreams (SP, $106,976), by Pleasant Tap. LAD, 7-29, (S), 4 1/2f, :53.67. B-Ulrich Leutwyler (LA).

+Slew's Da Boss, g, 2, **Cause to Believe**--Slewpast (MSW & MGSP, $281,769), by Western Trick. HST, 7-28, 6f, 1:13.66. B-Foundation Racing Stable (BC). *C$6,500 Ylg '16 BRCSEP.

Incredible Warrior, c, 2, **Poseidon's Warrior**--I'm Incredible Too, by Stormy Atlantic. PRM, 7-28, 5 1/2f, 1:05.28. B-Glen View Oaks, LLC (FL). *$15,000 Ylg '16 OBSAUG. **2nd winner for freshman sire (by Speightstown).

Frosty, f, 3, **Attila's Storm**--E Bar Prospect, by Gold Fever. ALB, 7-28, (S), 5 1/2f, 1:06.26. B-Donnell Echols (NM). *1/2 to E Bar Way (The Way Home), SW, $249,959.

May Lily, f, 3, **Broken Vow**--Bobby's Babe, by Smart Strike. ELP, 7-29, 1 1/16mT, 1:44.40. B-Lloyd Madison IV LLC (KY).

Little No Way, g, 3, **Discreet Cat**--Intangaroo (MGISW, $623,231), by Orientate. GP, 7-29, 7 1/2fT, 1:29.25. B-Adena Springs (KY). *$25,000 2yo '16 FTFMAR.

Bred, raised, SOLD by 8-time Eclipse Award-winning Breeder ADENA SPRINGS

Record Year, g, 3, **Discreet Cat**--Street Chant, by Street Cry (Ire). PRM, 7-29, 1m, 1:39.34. B-George Pruette (KY).

Got No Kash, g, 3, **Indygo Mountain**--Gabby Wears Gucci, by Montreal Red. LS, 7-28, (S), 1m, 1:40.50. B-Joseph Gadoury (TX).

Klaatu, g, 3, **Rule**--Four Star Morning, by Press Card. PRX, 7-29, (S), 1m (off turf), 1:40.84. B-Cynthia J. Darrah-Hipple (PA). *$19,500 RNA Ylg '15 EASOCT. **1/2 to Morning Fire (Friesan Fire), SW & GSP, $264,638.

Callmeonmycellfone, f, 3, **Star Guitar**--Gotthegreenlight, by Jump Start. LAD, 7-29, 7f, 1:26.11. B-June Glenn Thoroughbreds, LLC & Stelly Stables, LLC (LA). *$2,000 Ylg '15 BSCYRL.

Ebo Strong, g, 3, **Super Saver**--Masked Maiden (SW, $178,542), by Sky Mesa. PRX, 7-29, 5f (off turf), :58.51. B-Debby Oxley & Nuckols Farm (KY). *$8,000 Ylg '15 KEESEP; $50,000 2yo '16 EASMAY.

Cozy Owen, g, 3, **Tiz Wonderful**--Cozy Star (SW), by Cozzene. CBY, 7-29, (S), 1m 70yT, 1:42.28. B-Wind N Wood Farm, Ltd. (MN). *$23,000 Ylg '15 MNSAUG.

Traffic Ticket, g, 3, **Tiz Wonderful**--Hard Spun Secrets, by Hard Spun. NP, 7-28, 6f, 1:12.30. B-Jerry Jamgotchian (KY). *$1,200 Wlg '14 KEENOV.

Colleen's Reward, f, 3, **Warrior's Reward**--Whata Smoothie, by Always a Classic. IND, 7-29, 5fT, :58.89. B-Colleen Campbell (KY).

Blue Ridge Storm, g, 4, **Bluegrass Cat**--Weatheringthestorm, by Kyle's Our Man. SAC, 7-28, 6f, 1:09.46. B-Don Gibb & Regan Wright (CA). *$37,000 RNA Ylg '14 BAROCT.

Lilly's Candy, f, 4, **Candy Ride (Arg)**--Amara, by Bernardini. TDN, 7-29, 5 1/2f, 1:05.80. B-Alexander-Groves Thoroughbreds (KY). *$15,000 Ylg '14 KEESEP.

Consigned by GAINESWAY

TDN
EUROPE/INTERNATIONAL
SUNDAY, 30 JULY, 2017

ENABLE ELECTRIC IN KING GEORGE

Enable dominates a rain-soaked King George | *Racing Post*

It is rare that the mud flies in the G1 King George VI and Queen Elizabeth S., a "Win And You're In" for the GI Breeders' Cup Turf at Del Mar in November, but Khalid Abdullah's **Enable (GB)** (Nathaniel {Ire}) made light of dour conditions under a fasting Frankie Dettori to dominate the older colts in Saturday's renewal at Ascot. So impressive on fast ground in the G1 English and Irish Oaks, the 5-4 favourite cantered through the first 10 furlongs racing behind the stable's pacemaker **Maverick Wave** (Elusive Quality) and when set alight at the top of the straight, opened up to join a special band which includes the great dual winner Dahlia. At the line, the homebred had 4 1/2 lengths to spare over the Eclipse hero **Ulysses (Ire)** (Galileo {Ire}), with 3/4 of a length back to **Idaho (Ire)** (Galileo {Ire}) as the field finished understandably strung out. "Frankie was bold, but she breaks well and is very business-like," trainer John Gosden said in the immediate aftermath of witnessing the performance which outdid that of the stable's Taghrooda (GB) (Sea the Stars {Ire}) in 2014. "He thought she was the best and wanted to make use of it. It wasn't the plan to be that close, but she was getting weight from the older horses. The fact that she can do it on any ground means she is as good a filly as I've ever trained."

By Nathaniel, who relished similar conditions when winning a drama-filled edition in 2011 and who was beaten in a bobber by Danedream (Ger) (Lomitas {GB}) a year later also on good-to-soft, Enable had ideal credentials for this test.

The King George took on an entirely different shape as the heavy rain fell on already-deadened ground. Despite the Epsom Oaks being staged in a thunderstorm, the latest Juddmonte sensation had it slick there as she readily turned back Rhododendron (Ire) (Galileo {Ire}) on June 2 and it was even quicker as she completed the double in the Irish equivalent two weeks prior to this. Tactics were certain to play a significant part here, with her potentially tricky draw in seven leaving her vulnerable to early scrimmaging, but Frankie was happy to let her bounce out and put her head in front until Maverick Wave crossed over to provide the lead.

With **Highland Reel (Ire)** (Galileo {Ire}) for company as they ignored the pacemaker, Enable settled perfectly and had stablemate **Jack Hobbs (GB)** (Halling) behind along with Idaho as Ulysses travelled with his customary ease and Jim Crowley tracked their every move.

Before the turn for home Highland Reel was the first to struggle, and as he laboured and Ulysses nipped up his inner Idaho lost vital momentum, but Enable moved forward with Jack Hobbs and for a brief period a Gosden one-two was likely. Whereas the pink-and-green surged on, the royal blue began to drop away and it was Ulysses who was left to chase the runaway filly. Filling the final furlong with her deadly metronomic action, Enable never gave the Niarchos homebred a moment's optimism as Idaho stayed on admirably to bridge the yawning gap from the remainder.

In any other year, Ulysses would have made his own splash with a notable Eclipse-King George double which is rarely achieved, but it was a case of hands up as the winner continued her rise through the historic ranks.

"She is top-drawer, a superstar," was Dettori's summation after the latest red-letter day in the twilight of his career. "I haven't had a feel like that since Golden Horn and she made 10 days of fish and water worth it. I've lost seven pounds in six days, but she's as good as I've ridden and has proven to all the doubters that she's the real deal."

Cont. p2

IN TDN AMERICA TODAY

'SAMARITAN' SURPRISES IN JIM DANDY

Good Samaritan (Harlan's Holiday), who had never raced on dirt before, closed to win the GII Jim Dandy S. at Saratoga Saturday. **Click or tap here to go straight to TDN America.**

Enable Electric In King George Cont. from p1

Saturday, Ascot, Britain

KING GEORGE VI & QUEEN ELIZABETH S. (SPONSORED BY QIPCO)-G1, £1,150,000, ASC, 7-29, 3yo/up, 11f 211yT, 2:36.22, g/s.

1--**ENABLE (GB), 119, f, 3, by Nathaniel (Ire)**
1st Dam: Concentric (GB) (SW & GSP-Fr, $117,776), by Sadler's Wells
2nd Dam: Apogee (GB), by Shirley Heights (GB)
3rd Dam: Bourbon Girl, by Ile de Bourbon
O-Khalid Abdullah; B-Juddmonte Farms Ltd (GB); T-John Gosden; J-Lanfranco Dettori. £652,165. Lifetime Record: G1SW-Ire, 6-5-0-1, $1,532,996. *1/2 to Contribution (GB) (Champs Elysees {GB}), MGSP-Fr. **Werk Nick Rating: D. Click for the eNicks report & 5-cross pedigree**.

2--**Ulysses (Ire)**, 133, c, 4, Galileo (Ire)--Light Shift, by Kingmambo. O/B-Flaxman Stables Ireland Ltd (IRE); T-Sir Michael Stoute. £247,250.

3--**Idaho (Ire)**, 133, c, 4, Galileo (Ire)--Hveger (Aus), by Danehill. 'TDN Rising Star' (750,000gns Ylg '14 TATOCT). O-Michael Tabor, Derrick Smith & Susan Magnier; B-Hveger Syndicate (IRE); T-Aidan O'Brien. £123,740.

Margins: 4HF, 3/4, 4. Odds: 1.25, 9.00, 8.00.

Also Ran: Highland Reel (Ire), Benbatl (GB), Desert Encounter (Ire), My Dream Boat (Ire), Maverick Wave, Jack Hobbs (GB), Sixties Song (Arg). **Click for the Racing Post result. Video, sponsored by Fasig-Tipton**.

Gosden paid tribute to his jockey and said, "To come back from a fractured shoulder Frankie had to fight a lonely battle and he's not a spring chicken anymore, so I think that was impressive. It shows that he still has the hunger."

Enable will now be asked to complete the King George-Arc double which will also place her in elite company. "We always loved her and felt her best trip would be a mile and a half, and I envisaged her being a nice horse, but I didn't imagine she'd end up winning an English and Irish Oaks and a King George," her trainer said. "If she is in good order, the [Aug. 24 G1] Yorkshire Oaks is next and then the one in Paris. She will have a nice pause and maybe a racecourse gallop before the [Oct. 1] Arc. Both her and Taghrooda are exceptional fillies, but walking in the footsteps of Dahlia and Pawneese you've got to be." Cont. p3

TDN EUROPE/INTERNATIONAL

VICE PRESIDENT, INTERNATIONAL OPERATIONS
Gary King
Twitter: @garykingTDN
garyking@thetdn.com
+ 1.732.320.0975

International Editor
Kelsey Riley
Twitter: @kelseynrileyTDN
kelseynriley@thetdn.com

European Editor
Emma Berry
Twitter: @collingsberry
emmaberry@thetdn.com

Associate International Editor
Heather Anderson
Twitter: @HLAndersonTDN

Marketing Manager
Alayna Cullen
Twitter: @AlaynaCullen
alaynacullen@thetdn.com

Contributing Editor
Alan Carasso

Newmarket Bureau, Cafe Racing
Sean Cronin
Tom Frary
caferacing@thetdn.com

Irish Correspondent
Daithi Harvey

Regular Columnists
Bill Oppenheim
Andrew Caulfield
John Berry
Kevin Blake
Tom Peacock

Over 8,500 people have downloaded the **TDN app**. It's the *easiest* and *most convenient* way to read the TDN, alerts, watch videos *and more*.

Download yours from the **App Store** today.

Free Download

Frankie Dettori and the King George trophy | *racingfotos.com*

Enable Electric In King George Cont.

Ulysses was proving his versatility and consistency as well as his class here and trainer Sir Michael Stoute was full of praise afterwards. "I am delighted with him. We like him on better ground, but we were beaten by a very good filly," he said. "He is very versatile, really. He gets a mile and a half no problem and we have to be very pleased. We will have to do a bit of thinking now. We can do 10, we can do 12 and we don't have to worry about soft ground, although he will be better on a faster surface. We have choices. I will look at him and see how he takes it."

Pedigree Notes...

Enable's dam is the Listed Prix Charles Laffitte winner and G3 Prix de Flore runner-up Concentric, whose prior best was the G2 Prix de Pomone and G3 Prix Allez France third Contribution but who has really clicked here with Nathaniel. This family has long promised to turn up a good one, with the dam's four black-type half-siblings featuring the G3 Prix Thomas Bryon and G3 Prix du Chemin de Fer du Nord-winning sire Apsis (GB) and the G2 Prix de Royallieu scorer and G1 Prix de Diane runner-up Dance Routine (GB) (Sadler's Wells). The latter went on to produce the champion Flintshire (GB) (Dansili {GB}), whose two runner-up finishes in the Arc may well be avenged in October, and also the G2 Prix Kergolay third Dance Moves (GB) (Dansili {GB}). The second dam, the G3 Prix de Royaumont winner Apogee, is also responsible for the Listed Prix Joubert winner Space Quest (GB) (Rainbow Quest) who produced the G2 Prix du Conseil de Paris runner-up Kocab (GB) (Unfuwain). The third dam Bourbon Girl was runner-up in both the G1 English and Irish Oaks and became the dam of the G2 Grand Prix de Chantilly winner and G1 Grand Prix de Saint-Cloud runner-up Daring Miss (GB) (Sadler's Wells).

Cont. p4

Enable Electric In King George Cont.

She is also the second dam of the G1 Grand Prix de Saint-Cloud-winning sire Spanish Moon and Spanish Sun (El Prado {Ire}), who captured the G2 Ribblesdale S. before throwing the Listed Pretty Polly S. winner Swiss Range (GB) (Zamindar). Concentric also has a 2-year-old colt by Dansili (GB) named Centroid (GB), a yearling filly also by that sire and a filly foal by Frankel (GB). **Click for the free Equineline.com catalogue-style pedigree**.

Share this story

Enable (GB) 's connections earn:
*Automatic berth into the BC Turf
*$100,000 in pre-entry & entry fees
*Travel award up to $10,000 for domestic starters and $40,000 for international starters
(CA-based horses not eligible for travel awards)
Click here for the complete W&YI race schedule.

Saturday, Ascot, Britain
PRINCESS MARGARET JUDDMONTE S.-G3, £50,000, ASC, 7-29, 2yo, f, 6fT, 1:14.62, g/s.

1--**NYALETI (IRE), 126, f, 2, by Arch**
1st Dam: America Nova (Fr) (SW-Fr), by Verglas (Ire)
2nd Dam: Las Americas (Fr), by Linamix (Fr)
3rd Dam: Chouchounova (Ire), by Lomond
*1st stakes win. (40,000gns Ylg '16 TATOCT). O-3 Batterhams & A Reay; B-SF Bloodstock LLC (IRE); T-Mark Johnston; J-Ryan Moore. £28,355. Lifetime Record: 4-2-2-0, $94,604.
*1/2 to Weary (Fr) (Astronomer Royal), MSW & MG1SP-Aus, GSP-Eng & SP-Fr, $839,088; and Stellar Path (Fr) (Astronomer Royal), GSW-Fr & US, $437,736. **Werk Nick Rating: B**. **Click for the eNicks report & 5-cross pedigree**.

Consigned by BARODA & COLBINSTOWN

2--**Dance Diva (GB)**, 126, f, 2, Mayson (GB)--Dance East (GB), by Shamardal. O/B-Cheveley Park Stud Ltd (GB); T-Richard Fahey. £10,750.

3--**Musical Art (Ire)**, 126, f, 2, Dutch Art (GB)--Musical Bar (Ire), by Barathea (Ire). (€115,000 Ylg '16 GOFORB). O-Mrs Fitri Hay; B-Rathbarry Stud (IRE); T-Paul Cole. £5,380.

Margins: 5, 1 3/4, NO. Odds: 2.00, 2.25, 12.00.
Also Ran: Spring Cosmos (Ire), Rebel Assault (Ire), Neola (GB), Mistress of Venice (GB). **Click for the Racing Post result. Video, sponsored by Fasig-Tipton**.

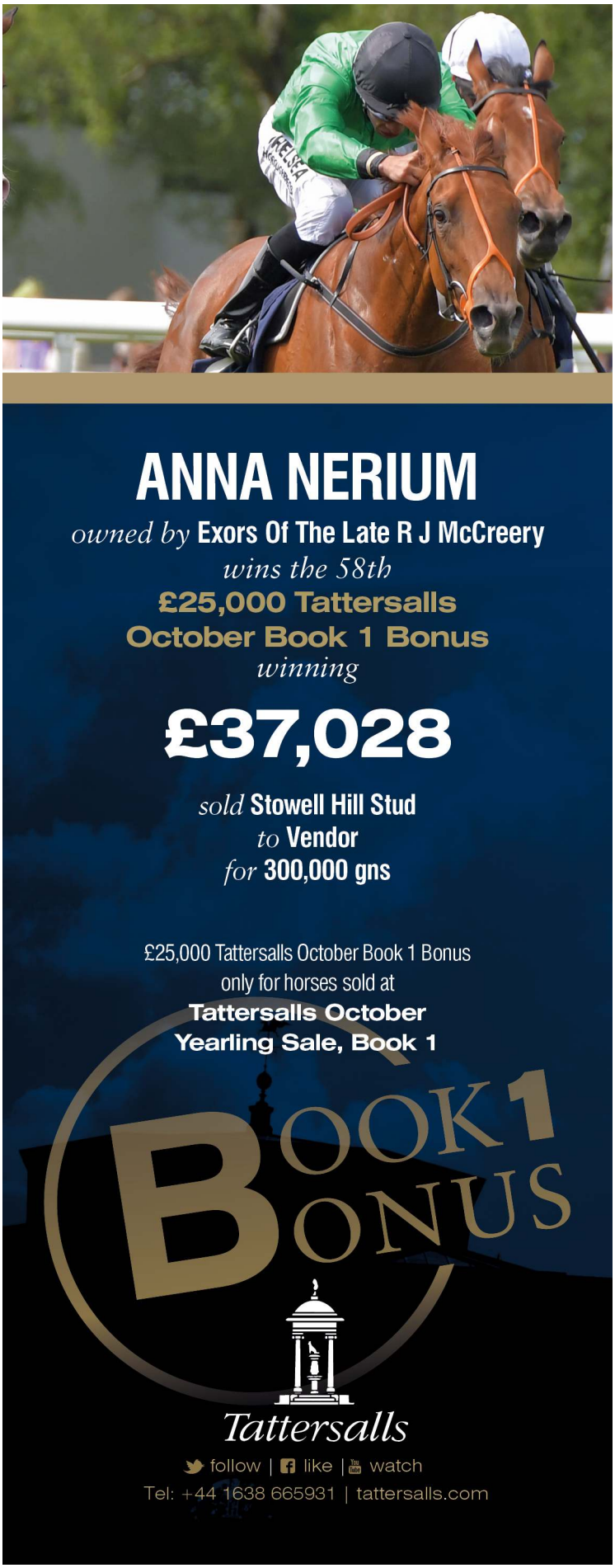

JULY 2017

TDN WEEKEND

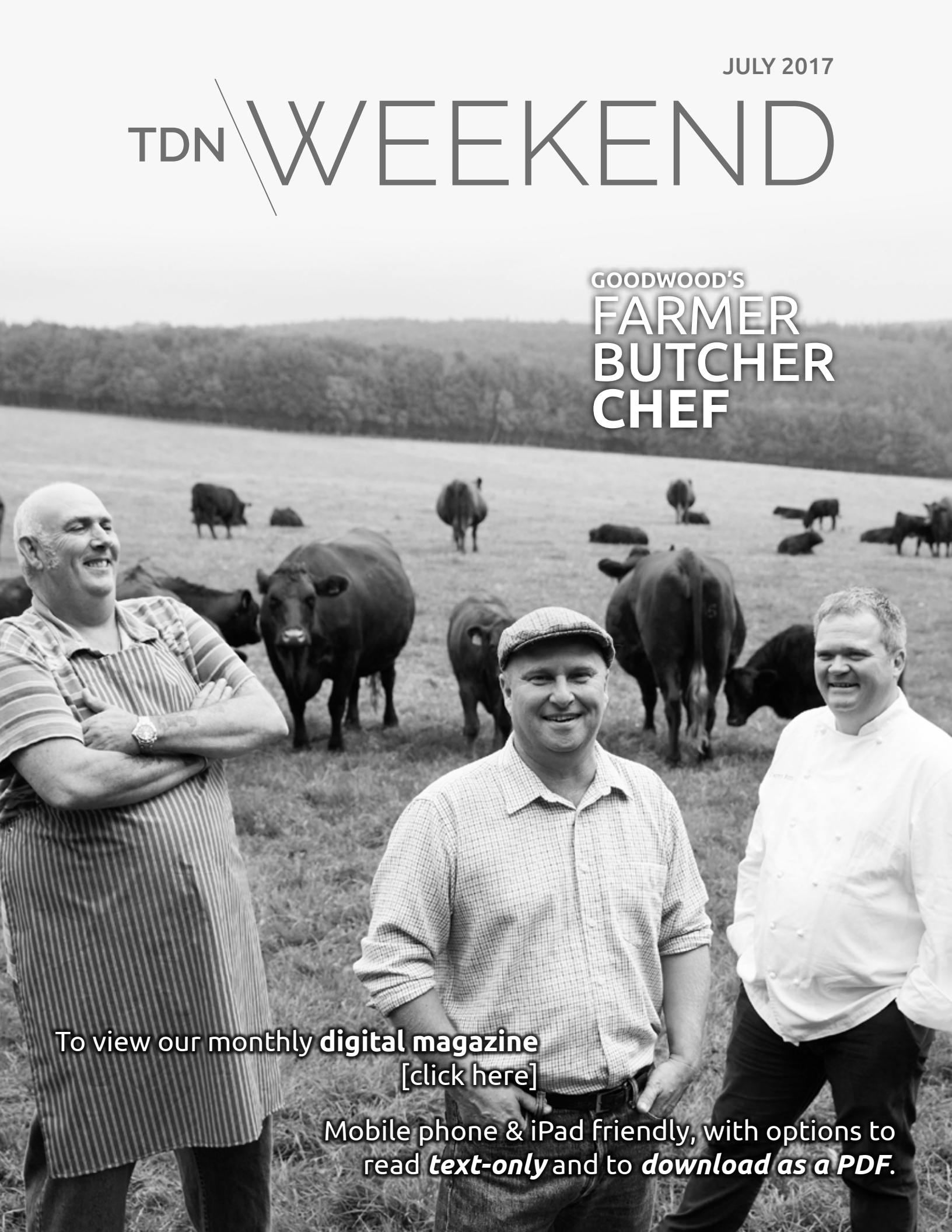

GOODWOOD'S FARMER BUTCHER CHEF

To view our monthly **digital magazine**
[click here]

Mobile phone & iPad friendly, with options to read ***text-only*** and to ***download as a PDF***.

G3 Princess Margaret S. Cont.

Runner-up to 'TDN Rising Star' September (Ire) (Deep Impact {Jpn}) in a strong renewal of the Listed Chesham S. over seven furlongs at the Royal meeting on June 24, Nyaleti--who wears her heart on her sleeve--was also in that position behind another of Ballydoyle's big noises, Clemmie (Ire) (Galileo {Ire}), in the G2 Duchess of Cambridge S. at Newmarket at this trip on July 14. Stepping up significantly on rain-eased ground and enhancing the form of those contests in the process, the bay registered an emphatic success with Ryan Moore on board this time instead of in front. Granted a lead for the first time in her career as stablemate Rebel Assault (Ire) (Excelebration {Ire}) rocketed from the gates, she enjoyed a clear margin to the remainder and never looked likely to let them in after taking control with 1 1/2 furlongs remaining. Drawing steadily clear from there, she hit the line strong with daylight to the previously unbeaten Dance Diva.

"Ryan has never ridden her before, but got off and said he thought that was an improved performance based on having beaten her twice. My gut feeling is it is a significantly improved performance as well."
-Mark Johnston

"Mark was a bit worried about the ground, but she was always very comfortable and in a good rhythm and kept building all way to the line," her impressed rider said. "She's been beaten by two good fillies, but she may have put in an improved performance today."

Nyaleti | *Racing Post*

Trainer Mark Johnston was pondering targets afterwards. "Ryan has never ridden her before, but got off and said he thought that was an improved performance based on having beaten her twice," he said. "My gut feeling is it is a significantly improved performance as well. I was so impressed with how she had everything at it with a quarter of a mile to go. There were concerns about the ground and the trip in that perhaps she is better over further. Ryan did say he would rather ride over a mile than six again and that seven would be ideal. He said she would get a mile before the end of the season. The [G2] Lowther [S. at York on Aug. 24] is not out of the question, but we will take heed at what he said for sure."

Pedigree Notes...

Nyaleti is out of the Listed Grand Criterium de Bordeaux winner America Nova, whose first foal was Sirpatrickmoore (Fr) (Astronomer Royal). He was runner-up in the G3 Greenham S. before going on to capture the G2 Expressway S. and place on three occasions at Group 1 level under his alter ego of Weary in Australia. Next up from her was Stellar Path, who was successful in the G3 Prix des Reservoirs and GIII Athenia S. **Click for the free Equineline.com catalogue-style pedigree**.

Share this story

Saturday, York, Britain

SKY BET YORK S.-G2, £120,000, YOR, 7-29, 3yo/up, 10f 56yT, 2:10.59, g/s.

1--**SUCCESS DAYS (IRE), 129, h, 5, by Jeremy**
1st Dam: Malaica (Fr) (GSW-Eng & Fr), by Roi Gironde (Ire)
2nd Dam: Carmel (Fr), by Highest Honor (Fr)
3rd Dam: She's My Lovely (GB), by Sharpo (GB)
O-Robert Ng; B-Robert Ng & Dermot Farrington (IRE); T-Ken Condon; J-Shane Foley. £68,052. Lifetime Record: MGSW & G1SP-Ire, 17-6-4-1, $358,837. **Werk Nick Rating: A. Click for the eNicks report & 5-cross pedigree**.

Raised at BARODA

2--**Mondialiste (Ire)**, 129, h, 7, Galileo (Ire)--Occupandiste (Ire), by Kaldoun (Fr). (€190,000 HRA '14 ARJUL). O-Geoff & Sandra Turnbull; B-Wertheimer & Frere (IRE); T-David O'Meara. £25,800.

3--**Hathal**, 129, h, 5, Speightstown--Sleepytime (Ire), by Royal Academy. ($275,000 Ylg '13 KEESEP; 320,000gns 2yo '14 TATBRE). O-Al Shaqab Racing; B-Tenth Street Stables LLC (KY); T-William Haggas. £12,912.

TAYLOR MADE FOR YOU!
KBIF ELIGIBLE FOR KY BREEDERS' INCENTIVE FUND AWARDS UP TO $5,000 KYBRED
USBRED KYBRED

Margins: NO, 1 1/4, 1 3/4. Odds: 3.00, 12.00, 4.00.
Also Ran: Victory Bond (GB) & Central Square (Ire), Elbereth (GB), Algometer (GB). Scratched: Autocratic (GB). **Click for the Racing Post result. Video, sponsored by Fasig-Tipton**.

Success Days first earned notoriety with a shock triumph in Leopardstown's 2015 G3 Ballysax S., following up in that track's G3 Derrinstown Stud Derby Trial soon after, and his consistency yielded a third in last term's G1 Tattersalls Gold Cup at The Curragh and another win in the G3 Royal Whip S. at the same venue. This year has followed a familiar script and his three starts have produced money-earning displays in the Apr. 9 G3 Alleged S. at Naas, the May 28 Tattersalls Gold Cup at The Curragh and the July 2 G3 International S. back there again last time.

Success Days (grey) | *Racing Post*

Breaking best and adopting his customary front-running role, he appeared vulnerable when strongly pressed by the looming pack with three furlongs to go, but would not be denied under an all-out drive inside the final quarter mile to register the gamest of wins from GI Woodbine Mile and GI Arlington Million hero Mondialliste.

"I thought we were booked for second half a furlong down, but he really dug deep," said trainer Ken Condon. "He's such a tough and consistent horse and had been narrowly beaten in two Group 3s this year, but today was his day. He's at the ceiling of his ability now. He's lightly raced, but soft ground is important to him. He's a solid 114-rated horse and I'm not sure he'd be good enough to win a race like the [G1] Juddmonte International [at York]. Champions Weekend at home is important to us, he's in the [Sept. 9 G1] Irish Champion [S. at Leopardstown]. I wouldn't mind having a go at the [Oct. 21 G1] Champion S. at Ascot if it came up soft, but we might have to travel abroad with him if he is going to win a Group 1. He went to Germany before and it didn't work out, but the [G1] Grosser Preis von Bayern at Munich in November would probably suit him."

Cont. p7

NATHANIEL
BRED FOR GREATNESS
ENABLE
Brilliant winner of the Gr.1 King George VI & Queen Elizabeth Stakes. The first ever filly to win the Oaks, Irish Oaks & King George. A first-crop Superstar by Nathaniel.
NEWSELLS
newsells-park.com

G2 York S. Cont.

"Any day with two group race winners is a great day," said David Cox of Baroda Stud, which raised Success Days and sold--with Colbinstown--Nyaleti (Ire). "We were delighted for Ken Condon who has done a top job with Success Days over the last few years. We bred him on the farm for Dermot Farrington's client Robert Ng. Nyaleti looks a serious filly with lots of options ahead of her. We sold her for SF Bloodstock, Tom Ryan and Gavin Murphy. They are great supporters who are making big waves across both hemispheres."

Pedigree Notes...

Success Days is the leading performer out of G3 Prix Miesque runner-up Malaica (Fr) (Roi Gironde {Ire}), herself produced by a winning half-sister to five black-type performers headed by G1 Prix Ganay-winning sire Execute (Fr) (Suave Dancer) and MGSW sire Tot ou Tard (Ire) (Robellino). He is kin to the hitherto unraced 3-year-old colt and stablemate Succeeding (Ire) (Famous Name {GB}). **Click for the free Equineline.com catalogue-style pedigree**.

Saturday, Deauville, France

PRIX DE PSYCHE-G3, €80,000, DVL, 7-29, 3yo, f, 10fT, 2:05.30, gd.

1--**VUE FANTASTIQUE (FR), 123, f, 3, by Motivator (GB)**
1st Dam: Exit the Straight (Ire), by Exit to Nowhere
2nd Dam: Straight Miss (Ire), by In the Wings (GB)
3rd Dam: Straight Lass (Ire), by Machiavellian
*1st stakes win. (€70,000 Ylg '15 AROCT). O-Martin S Schwartz Racing; B-John Studd (FR); T-Fabrice Chappet; J-Olivier Peslier. €40,000. Lifetime Record: G1SP-Fr, 6-1-3-0, €116,250. *1/2 to Calling Out (Fr) (Martaline {GB}), SW & MGSP-Fr, SP-Eng, $201,369. **Click for the eNicks report & 5-cross pedigree**.
Werk Nick Rating: C+.

A Hubert Guy Private Purchase • www.hubertguybloodstock.com

2--**Listen In (Ire)**, 123, f, 3, Sea the Stars (Ire)--Es Que (GB), by Inchinor (GB). (310,000gns Wlg '14 TATFOA). O-George Strawbridge; B-Es Que Syndicate (IRE); T-Freddy Head. €16,000.

3--**Onthemoonagain (Fr)**, 123, f, 3, Cape Cross (Ire)--Ma Preference (Fr), by American Post (GB). (€55,000 Ylg '15 AROCT). O-Martin S Schwartz Racing; B-Patrick Chedeville (FR); T-Jean-Claude Rouget. €12,000.

Margins: HF, SNK, 1. Odds: 238.90, 2.30, 1.90.

Also Ran: Beyond the Sea, Turf Laurel (Ire), Normandel (Fr), Troarn (Fr), Wajnah (Fr), Silver Cape (Fr). **Click for the Racing Post result. Video, sponsored by Fasig-Tipton**.

Searching for videos of all winners
by Tapit that have been in the TDN?
At Belmont? In maiden special weights?

How about videos of French Derby
winner Almanzor's entire career?

Or that winner you bred last year?

TDN RACE REPLAY VIDEOS
ARE NOW SEARCHABLE.

Check it out at
http://www.thoroughbreddailynews.com/race-replays/

Click here for your free subscription to
TDN THOROUGHBRED DAILY NEWS

TDN Race Replays
are Sponsored by
Fasig-Tipton

Vue Fantastique, who posted a runner-up finish at Saint-Cloud in her sole juvenile outing last November, occupied the same berth back there on sophomore return on Mar. 19 and ran fourth in Chantilly's Apr. 9 G3 Prix Vanteaux before registering a personal best with a second in the May 14 G1 Prix Saint-Alary over this course and distance. She slipped to 11th when contesting a dramatic renewal of the June 18 G1 Prix de Diane back at Chantilly and delivered a shock here with a first win of any kind. Positioned in third almost throughout, she came under increased urging in the straight to lead with 100 metres remaining and held enough in reserve to withstand the late bids of Listen In and Onthemoonagain.

"She didn't show her true form in the Prix de Diane because it was very hot on the day and she hated it," said trainer Fabrice Chappet. "She suffered from heat exhaustion there and the ground was probably too firm for her too. She has been freshened up since and Olivier Peslier made great use of her prolonged acceleration. It's nice to see her open her account in such a race and running as well as she had done in the [Prix] Saint-Alary. Being owned by Martin Schwartz, her future is in America and the plan is to run her in a Grade II at Belmont in September." **Cont. p8**

Vue Fantastique | *Scoop Dyga*

Pedigree Notes...

Vue Fantastique becomes the second scorer out of Exit the Straight and is kin to MGSP Listed Criterium du Languedoc victor Calling Out (Fr) (Martaline {GB}), the 2-year-old filly Primula (Fr) (Authorized {Ire}) and the yearling filly Love Rocks (Fr) (Le Havre {Ire}). Her second dam Straight Miss (Ire) (In the Wings {GB}), who produced G3 Prix de Cabourg-winning sire Mazameer (Ire) (Green Desert), is a half-sister to G1 Prix Jean-Luc Lagardere-winning sire Naaqoos (GB) (Oasis Dream {GB}) and G3 Prix La Force-winning sire Barastraight (GB) (Barathea {Ire}). **Click for the free Equineline.com catalogue-style pedigree**.

Share this story

QEMAH DEFENDS ROTHSCHILD CROWN

Following a confidence-restoring success in Royal Ascot's G2 Duke of Cambridge S., Al Shaqab's **Qemah (Ire)** (Danehill Dancer {Ire}) is back at Deauville on Sunday bidding to record back-to-back wins in the G1 Prix Rothschild. Upping her game from a comeback second in the seven-furlong G3 Chartwell Fillies' S. at Lingfield on May 13 when beating the 40-1 outsider Aljazzi (GB) (Shamardal) and **Usherette (Ire)** (Shamardal) at the Royal meeting on June 21, last year's G1 Coronation S. winner is reported in peak condition.

"She's a dual Group 1 winner, so she's in the appropriate spot and this has been her target since Ascot," the owners's racing manager Harry Herbert commented. "As you would expect, it looks a very good race, but Qemah won it last year. She's in very good form and Jean-Claude [Rouget] seems very happy with her, so fingers crossed she can hold onto her title. I don't think we're too worried about ground conditions. I think we'd be more worried about running her on ground that was too quick than too slow."

Last year's Duke of Cambridge heroine Usherette is still chasing a top-level success, with her penultimate start representing her best effort in this company when third in the G1 Prix d'Ispahan over nine furlongs at Chantilly on May 28.

"Usherette has come on for every run this year and is in great form," the operation's Lisa-Jane Graffard said. "She was possibly a shade unlucky at Royal Ascot, when she didn't get the run of the race, but this is a very tough contest."

Godolphin's blue is also sported by the progressive **Arabian Hope** (Distorted Humor), who was successful in the Listed Ganton S. at York on June 17 and third in the G1 Falmouth S. at Newmarket on July 14 and Saeed bin Suroor commented, "Arabian Hope ran well to finish third on her first appearance in a Group 1 race at Newmarket and she has done well since. She heads to France in good form and we are looking for another good result."

Making her seasonal bow is Cheveley Park Stud's G3 Atalanta S. winner and G1 Matron S. runner-up **Persuasive (GB)** (Dark Angel {Ire}) and the stud's managing director Chris Richardson is hoping she can hold her own despite the absence. "We've just been waiting on the ground and the right race," he explained. "Royal Ascot came and went--we didn't want to expose her on ground that was too firm--and we've just had to stay patient. She has competed against many of these fillies before and run very well. There's no doubt that she'll improve for the run, but she's in good form and John [Gosden] is very happy with her. If she can run into the frame that would be great and it will be a nice stepping-stone for other races like the Matron again."

Aidan O'Brien saddles the Falmouth heroine **Roly Poly** (War Front), who may need the ground to dry further if she is to add to that Group 1 victory.

Share this story

Defending Prix Rothschild winner Qemah | *Racing Post*

EYES ON THE PRIZE

Saeed bin Suroor sends two to Germany for Sunday's G1 Grosser Dallmayr-Preis | *Racing Post*

On the pick of his form, Godolphin's **Prize Money (GB)** (Authorized {Ire}) holds strong claims in a wide-open renewal of Munich's G1 Grosser Dallmayr-Preis on Sunday. Very few horses are capable of beating Postponed (Ire) (Dubawi {Ire}), even allowing for that rival being below his best, but that was what the 4-year-old achieved in Meydan's G2 Dubai City of Gold over 12 furlongs on Mar. 4. Subsequently fourth in the G1 Dubai Sheema Classic three weeks later and ninth in the G1 Coronation Cup at Epsom on June 2, he ran 11th in the G2 Hardwicke S. at Royal Ascot 22 days later but will be more at home in this company.

Also representing the operation is the 3-year-old **Best Solution (Ire)** (Kodiac {GB}), who failed to live up to the promise of his clear-cut success in the May 13 Listed Lingfield Derby Trial when eighth in the June 3 G1 Epsom Derby and 10th in the G2 King Edward VII S. at Royal Ascot on June 23.

Their trainer Saeed bin Suroor commented, "Prize Money has been working well and I have been happy with him since Royal Ascot. The drop back to a mile and a quarter should be fine and he heads to Germany in good order. A mile and a quarter will be no problem for Best Solution as he has shown speed in his races and he has been in good form at home. Both horses have a good chance of running a big race."

Germany's best may be last year's third and fourth **Potemkin (Ger)** (New Approach {Ire}) and **Iquitos (Ger)** (Adlerflug {Ger}), with the former subsequently taking the G1 Premio Roma over this trip at the Capannelle on Nov. 6 and the latter the G1 Grosser Preis Von Baden in September, but the 3-year-old **Enjoy Vijay (Ger)** (Nathaniel {Ire}) also commands respect.

Gestut Ittlingen's colour-bearer was runner-up to Windstoss (Ger) (Shirocco {Ger}) in the G1 Deutsches Derby at Hamburg on July 2 and gets the all-important weight-for-age concession.

Share this story

JUVENILES TAKE CABOURG CHALLENGE

Deauville's 2-year-old program starts in earnest on Sunday, when the G3 Prix de Cabourg offers initial clues as to the country's strength in that category. The Wertheimers' unbeaten **Contortioniste (GB)** (Pivotal {GB}) had the useful British yardstick Simmy's Copshop (GB) (Bahamian Bounty {GB}) back in second in a course-and-distance conditions success on July 7, but is sure to be tested by the June 10 Listed Prix la Fleche third **Mister Picnic (Fr)** (Penny's Picnic {Ire}). The form of that five-furlong Maisons-Laffitte contest was boosted by the subsequent G2 Prix Robert Papin winner Unfortunately (Ire) (Society Rock {Ire}) and he will be tough to beat. Another unexposed type is the Freddy Head-trained Shadwell filly **Tantheem (GB)** (Teofilo {Ire}), who was second to the luckless Robert Papin fourth High Dream Milena (Fr) (Dabirsim {Fr}) on debut over this trip at Chantilly on June 17 before winning a 6 1/2-furlong maiden on the Polytrack here on July 5.

Share this story

Contortioniste | *Scoop Dyga*

© Copyright Thoroughbred Daily News.
This newspaper may not be reproduced in any form or by any means, electronic or mechanical, without prior written permission of the copyright owner, MediaVista. Information as to the American races, race results and earnings was obtained from results charts published by The Jockey Club Information Services and utilized here with their permission.

TDN EUROPE/INTERNATIONAL GROUP ENTRIES

Sunday, Deauville, France, post time: 3.55 p.m.

PRIX ROTHSCHILD-G1, €300,000, 3yo/up, f/m, 8fT

SC	PP	HORSE	SIRE	JOCKEY	TRAINER	WT
1	3	Qemah (Ire)	Danehill Dancer (Ire)	C Demuro	Rouget	129
2	4	Persuasive (Ire)	Dark Angel (Ire)	Dettori	Gosden	129
3	1	Usherette (Ire)	Shamardal	Barzalona	Fabre	129
4	2	Furia Cruzada (Chi)	Newfoundland	Badel	Kobayashi	129
5	9	Realtra (Ire)	Dark Angel (Ire)	Boudot	Varian	129
6	6	Siyoushake (Ire)	Siyouni (Fr)	Pasquier	Head	129
7	5	Arabian Hope	Distorted Humor	Soumillon	bin Suroor	121
8	8	Via Ravenna (Ire)	Raven's Pass	Cheminaud	Fabre	121
9	7	Roly Poly	War Front	Moore	A O'Brien	121
10	10	Dame du Roi (Ire)	Dark Angel (Ire)	Guyon	Head	121

Sunday, Munich, Germany, post time: 3.40 p.m.

GROSSER DALLMAYR-PREIS - BAYERISCHES ZUCHTRENNEN-G1, €155,000, 3yo/up, 10fT

SC	PP	HORSE	SIRE	JOCKEY	TRAINER	WT
1	10	Air Pilot (GB)	Zamindar	Bentley	Beckett	132
2	11	Boscaccio (Ger)	Mount Nelson (GB)	D Schiergen	Sprengel	132
3	2	Iquitos (Ger)	Adlerflug (Ger)	Porcu	Groschel	132
4	6	Noor Al Hawa (Fr)	Makfi (GB)	Bojko	Wohler	132
5	5	Palace Prince (Ger)	Areion (Ger)	Minarik	Carvalho	132
6	1	Potemkin (Ger)	New Approach (Ire)	Pedroza	Wohler	132
7	7	Prize Money (Ire)	Authorized (Ire)	Murphy	bin Suroor	132
8	3	Wild Chief (Ger)	Doyen (Ire)	Pietsch	Hirschberger	132
9	9	Best Solution (Ire)	Kodiac (GB)	Mosse	bin Suroor	123
10	4	Enjoy Vijay (Ger)	Nathaniel (Ire)	Starke	P Schiergen	123
11	8	Parviz (Ire)	Lope de Vega (Ire)	Lerner	Hickst	123

Sunday, Deauville, France, post time: 4.35 p.m.

PRIX DE CABOURG-G3, €80,000, 2yo, 6fT

SC	PP	HORSE	SIRE	JOCKEY	TRAINER	WT
1	3	Blue Tango (Ger)	Zebedee (GB)	Hamelin	Munch	126
2	7	Mister Picnic (Fr)	Penny's Picnic (Ire)	Bertras	Guillemin	126
3	8	Frizzanto (Fr)	Dabirsim (Fr)	C Demuro	Hofer	126
4	5	Contortioniste (GB)	Pivotal (GB)	Guyon	Laffon-Parias	126
5	6	Tantheem (GB)	Teofilo (Ire)	Barzalona	Head	122
6	4	Over Reacted (Fr)	Planteur (Ire)	Boudot	Chappet	122
7	2	Debutante's Ball (Ire)	Society Rock (Ire)	Piccone	S Moore	122
8	1	Darkanna (Ire)	Dark Angel (Ire)	Badel	Fahey	122

**Post times displayed are in local time*

THE SIGN OF SUCCESS

Look for the throughout the TDN graded stakes entries denoting Keeneland Sales Graduates.

KEENELAND.

FIRST-SEASON SIRES WITH RUNNERS

Sunday, July 30

FRANCE

DABIRSIM (FR) (Hat Trick {Jpn}), Haras de Grandcamp
97 named foals/10 winners/1 black-type winner
5-DEAUVILLE, 80K GIII PRIX DE CABOURG, 1200m, FRIZZANTO (FR)
2-DEAUVILLE, 1200m, ANTOLINE (GER)

DAWN APPROACH (IRE) (New Approach {Ire}), Kildangan Stud
111 named foals/2 winners/0 black-type winners
2-DEAUVILLE, 1200m, VLATKA (IRE)
€80,000 Arqana Deauville August Yearlings 2016

PENNY'S PICNIC (IRE) (Kheleyf), Haras du Hoguenet
41 named foals/3 winner/0 black-type winners
5-DEAUVILLE, 80K GIII PRIX DE CABOURG, 1200m, MISTER PICNIC (FR)
€45,000 Arqana Deauville v2 August Yearlings 2016

PLANTEUR (IRE) (Danehill Dancer {Ire}), Haras de Bouquetot
74 named foals/3 winners/0 black-type winners
5-DEAUVILLE, 80K GIII PRIX DE CABOURG, 1200m, OVER REACTED (FR)
€37,000 RNA Arqana Deauville v2 August Yearlings 2016

SOCIETY ROCK (IRE) (Rock of Gibraltar {Ire}), Tally-Ho Stud
122 named foals/13 winners/1 black-type winner
5-DEAUVILLE, 80K GIII PRIX DE CABOURG, 1200m DEBUTANTE'S BALL (IRE)
£6,000 Goffs UK Premier Yearling Sale 2016

Planteur looks for a first stakes winner with Over Reacted in Sunday's G3 Prix de Cabourg | *Scoop Dyga*

BRITAIN

Destination Europe
www.destinationeuroperacing.com

Saturday's Results:

WOOLDRIDGE GROUP PAT EDDERY S. (WINKFIELD S.)-Listed, £30,000, ASC, 7-29, 2yo, 7fT, 1:31.95, sf.

1--**RAYDIANCE (GB), 129, c, 2, by Mayson (GB)**
1st Dam: Iridescence (GB), by Dutch Art (GB)
2nd Dam: Radiate (GB), by Sadler's Wells
3rd Dam: Irish Light, by Irish River (Fr)
*1st stakes win. (8,000gns RNA Wlg '15 TATFOA; £7,500 Ylg '16 GOUKSI). O-Ontoawinner 14 & Mrs E Burke; B-Hungerford Park Stud (GB); T-Karl Burke; J-Jim Crowley. £17,013. Lifetime Record: 3-2-1-0, $29,467.

2--**Another Batt (Ire)**, 129, g, 2, Windsor Knot (Ire)--Mrs Batt (Ire), by Medecis (GB). O-Excel Racing (Another Batt). £6,450.

3--**Alba Power (Ire)**, 129, c, 2, Fast Company (Ire)--Shehila (Ire), by Zamindar. (€35,000 Wlg '15 GOFNOV; £110,000 Ylg '16 GOUKPR). O-Fiona & Ian Carmichael-Jennings. £3,228.

Margins: NK, 2 1/4, 3/4. Odds: 7.00, 9.00, 12.00.
Also Ran: Tigre du Terre (Fr), Ghost Serge (Ire), Being There (Fr), Ventura Knight (Ire).

Raydiance | *Racing Post*

Raydiance improved off a May 23 debut second going six panels at Nottingham to break through over the same trip at Haydock last time June 9, and stepped forward once more to register a career high in this black-type bow. Settled at the tail of the field through halfway, she cruised into contention approaching the final quarter mile and was driven out once gaining a narrow advantage with 1 1/2 furlongs remaining to deny Another Batt in a thrilling bobber.

Raydiance is the sole performer to date out of Iridescence (GB) (Dutch Art {GB}), and is kin to a yearling filly by Equiano (Fr) and a colt foal by Champs Elysees (GB). **Cont. p11**

Listed Winkfield S. Cont.

Her third dam Irish Light (Irish River {Fr}), who produced GSW G1 Haydock Sprint Cup runner-up Strath Burn (GB) (Equiano {Fr}), is a winning half to GIII Regret S. and GIII Noble Damsel H. placegetter Solar Bound (Boundary), Listed Henry Gee Fillies' S. third Kondakova (Ire) (Soviet Star) and to the winning dam of G2 Futurity S. victor First Cornerstone (Ire) (Hurricane Run {Ire}). **Click for the Racing Post result. Video, sponsored by Fasig-Tipton.**

Share this story

5th-NEW, £14,000, Cond, 7-29, 2yo, 6fT, 1:13.59, g/s.
HEY GAMAN (GB) (c, 2, New Approach {Ire}--Arsaadi {Ire} {GSP-Tur & MSP-Eng, $207,928}, by Dubawi {Ire}), who was off the board in the July 13 G2 July S. over this course and distance after graduating at Yarmouth one week earlier, led his two rivals from the outset here. Shaken up at the quarter-mile marker, the 3-1 second choice was ridden clear approaching the final eighth and kept on strongly up the hill to score by five lengths from Roussel (Ire) (Kodiac {GB}). Full-brother to a yearling colt, he is the sole winner out of G3 Istanbul Trophy runner-up Arsaadi (Ire) (Dubawi {Ire}), herself a granddaughter of the unraced Aunty Eileen (GB) (Ahonoora {GB}), who is the dam of three black-type performers headed by MG1SP G2 King's Stand S. victor The Tatling (Ire) (Perugino). Sales history: 100,000gns RNA Ylg '16 TATOCT. Lifetime Record: 5-2-1-0, $19,898. **Video, sponsored by Fasig-Tipton.**
O-Sultan Ali; B-Rabbah Bloodstock Ltd (GB); T-James Tate.

4th-YOR, £12,000, Cond, 7-29, 2yo, 6fT, 1:12.52, g/s.
HEY JONESY (IRE) (c, 2, Excelebration {Ire}--Fikrah {GB}, by Medicean {GB}), a July 14 debut second over this trip at Carlisle last time, was sharply into stride and took immediate control of this one. Stoked up when pressed approaching the final furlong, the 11-8 pick powered clear under urging in the closing stages to hit the line 2 3/4 lengths ahead of Staxton (GB) (Equiano {Fr}). Half-brother to a yearling colt by War Command, the £35,000 GOUKPR yearling is the second scorer produced by a winning granddaughter of Just Cause (Ire) (Law Society), herself the dam of G3 Futurity S. victress and G1 Fillies' Mile runner-up Jural (GB) (Kris {GB}), and G3 Supreme S. and G3 Hungerford S. winner With Reason (Nashwan). Lifetime Record: 2-1-1-0, $12,314. **Video, sponsored by Fasig-Tipton.**
O-Pallister Racing; B-Ms Alice Fitzgerald (IRE); T-Kevin Ryan.

1st-CHE, £10,000, Cond, 7-29, 2yo, 5f 15yT, 1:02.67, g/s.
MISS PUDDLES (IRE) (f, 2, Canford Cliffs {Ire}--Puddles {Fr}, by Holy Roman Emperor {Ire}), fourth on debut behind the subsequent Listed Star S. runner-up Capomento (Ire) (Casamento {Ire}) over six furlongs at Ripon July 10, showed early speed to dispute the early lead against the fence. Opening up from early straight, the 10-3 second favourite was impressive throughout the final furlong and hit the line with three lengths to spare over Charnock Richard (GB) (Mayson {GB}). The winner is the first foal out of a descendant of the G1 Prix de Diane heroine Resless Kara (Fr) (Akarad {Fr}), who also has a yearling colt by Excelebration (Ire). Sales history: €20,000 RNA 2yo '17 ARQMAY. Lifetime Record: 2-1-0-0, $8,488. **Video, sponsored by Fasig-Tipton.**
O-Richard Fahey Ebor Racing Club Ltd; B-Sherbourne Lodge (IRE); T-Richard Fahey.

1st-NEW, £7,000, Cond, 7-29, 2yo, 7fT, 1:30.52, g/s.
ANNA NERIUM (GB) (f, 2, Dubawi {Ire}--Anna Oleanda {Ire}, by Old Vic {GB}), who was third behind the G3 Princess Margaret S. fourth Spring Cosmos (Ire) (Acclamation {GB}) over six furlongs here July 13, took up a prominent position in third following an errant break. Beginning to assert from 1 1/2 furlongs out, the 6-1 shot was tackled by Godolphin's even-money favourite Al Hajar (Ire) (Dark Angel {Ire}) as the line approached but showed a game attitude to prevail by a nose there. The winner is a full-sister to the same connections's G3 Horris Hill S. scorer Piping Rock (GB) and a half-sister to three other black-type performers including the G3 Prix d'Aumale winner and G2 Oaks d'Italia runner-up Middle Club (GB) (Fantastic Light), GSW-Fr, GSP-Ity & MSP-Eng, $254,972 and the G3 Prix de Royaumont third Anna Mona (Ger) (Monsun {Ger}). She is also the dam of Coplow (GB) (Manduro {Ger}), whose 2-year-old daughter Billesdon Brook (GB) (Champs Elysees {GB}) ran second to Saturday's G3 Princess Margaret S. winner Nyaleti (Ire) (Arch) before finishing third in Friday's Listed Star S. The second dam Anna Paola (Ger) (Prince Ippi {Ger}) was the German champion 2-year-old and 3-year-old filly due to her successes in the G2 Preis der Diana (German Oaks) and G3 Preis des Winterfavoriten and also produced Anno Luce (GB) (Old Vic {GB}) who took the G3 Preis der Hannoverschen and was third in the Diana herself. This is also the family of the MG1SP Annus Mirabilis (Fr) (Warning {GB}) and the G3 Park Hill S.-winning highweight Anna of Saxony (GB) (Ela-Mana-Mou {Ire}). Sales history: 300,000gns RNA Ylg '16 TATOCT. Lifetime Record: 3-1-0-1, $8,427. **Video, sponsored by Fasig-Tipton.**
O-Exors of the Late Mr R. J. McCreery; B-Stowell Hill Ltd. (GB); T-Richard Hannon.

British Report Cont.

4th-CHE, £10,000, Mdn, 7-29, 3yo/up, f, 12f 63yT, 2:42.21, g/s.

WHAT A HOME (IRE) (f, 3, Lope de Vega {Ire}--Inchmahome {GB}, by Galileo {Ire}), who hit the board in starts at Newbury June 15 and at Doncaster June 30, recovered from a slow exit to track the leaders in seventh and improved into fifth at halfway. Left eight lengths off the pace in third when avoiding a faller on the home turn, the 11-8 favourite made relentless headway under whipless rousting in the short straight to deny Shearling (GB) (Rail Link {GB}) by 1 1/4 lengths nearing the line. She is a half-sister to MGSW G1 Irish Oaks, G1 Yorkshire Oaks, G1 Nassau S. and G1 Pretty Polly S. placegetter Venus de Milo (Ire) (Duke of Marmalade {Ire}), a 2-year-old filly by Fastnet Rock (Aus) and a yearling colt by Exceed and Excel (Aus). Her second dam is G2 Child S.-winning Italian highweight and G1 Coronation S. runner-up Inchmurrin (Ire) (Lomond), whose four stakes performers are headed by three-time Group 3 winner and MG1SP sire Inchinor (GB) (Ahonoora {GB}). Inchmurrin's swathe of black-type descendants also include GI E.P. Taylor S.-winning Canadian champion Miss Keller (Ire) (Montjeu {Ire}) and G1 St Leger-winning European highweight Harbour Law (GB) (Lawman {Fr}). Sales history: €300,000 Wlg '14 GOFNOV; 300,000gns Ylg '15 TATOCT. Lifetime Record: 3-1-0-2, $9,766. **Video, sponsored by Fasig-Tipton**.

O-Sunderland Holding Inc; B-Tullpark Ltd (IRE); T-William Haggas.

4th-SAL, £6,250, Mdn, 7-29, 2yo, 6fT, 1:18.57, sf.

FIGHTING IRISH (IRE) (c, 2, Camelot {GB}--Quixotic {GB}, by Pivotal {GB}), fifth last time in a novice stakes at Ascot July 14, started at 9-2 and raced towards the fore after the break before settling behind the leading trio. Sent to the lead approaching the furlong pole, the €50,000 GOFNOV foal and £70,000 GOUKPR yearling held on to score by 3/4 of a length from Livingstones Quest (Ire) (Showcasing {GB}), giving Camelot his first winner in Britain in the process. The dam is a full-sister to the classy Cheveley Park Stud flagbearer Virtual (GB), who clinched group 1 success in the Lockinge and was also third in the G1 Prix Jacques le Marois and G1 Prix du Moulin de Longchamp, as well as being a half to the ill-fated Iceman (GB) who captured the G2 Coventry and was third in the G1 Middle Park S. From the family of Entrepreneur (GB), she also has a colt foal by Free Eagle (Ire). Lifetime Record: 3-1-0-0, $5,805. **Video, sponsored by Fasig-Tipton**.

O-Daniel Macauliffe & Anoj Don; B-Kilcarn Stud (IRE); T-Harry Dunlop.

HANDICAP RESULTS:

3rd-ASC, £150,000, 7-29, 3yo/up, 7fT, 1:28.89, g/s.

STAMP HILL (IRE) (g, 4, Zoffany {Ire}--Edelfa {Ire}, by Fasliyev) Lifetime Record: 17-4-2-0, $171,573. O-Merchants and Missionaries; B-Ms Ellen O'Neill (IRE); T-Richard Fahey. *€28,000 Wlg '13 GOFNOV; £21,000 Ylg '14 DNPRM.

2nd-YOR, £50,000, 7-29, 3yo/up, 6fT, 1:11.48, g/s.

FLYING PURSUIT (GB) (g, 4, Pastoral Pursuits {GB}--Choisette {GB}, by Choisir {Aus}) Lifetime Record: 26-5-5-1, $113,094. O-Ontoawinner, M Hulin & Partner; B-Crossfields Bloodstock Ltd (GB); T-Tim Easterby. *5,000gns RNA Wlg '13 TATFOA; £21,000 Ylg '14 DNPRM.

2nd-ASC, £45,000, 7-29, 3yo, 8fT, 1:41.88, g/s.

D'BAI (IRE) (g, 3, Dubawi {Ire}--Savannah Belle {GB}, by Green Desert) Lifetime Record: SW & GSP-Eng, SP-Fr, 9-3-2-2, $98,024. O-Godolphin; B-Lodge Park Stud (IRE); T-Charlie Appleby. *Full to Dubawi Gold (GB), GSW & MG1SP-Eng, G1SP-Ire, $704,977.

ADDITIONAL MAIDEN WINNERS:

Aussie Wind (GB), c, 2, **Aussie Rules**--Ride the Wind (GB), by Cozzene. NC, 7-29, 7f 14y (AWT), 1:30.53. B-Lady Juliet Tadgell (GB). *2,000gns Wlg '15 TATFOA; 12,000gns Ylg '16 TAOCT.

Ragstone View (Ire), c, 2, **Requinto (Ire)**--Highland Miss, by Theatrical {Ire}). LIN, 7-29, 4f 217yT, 1:00.67. B-Peter Henley (IRE). *€9,000 Ylg '16 GOFFEB; €8,000 Ylg '16 TIRSEP; 44,000gns 2yo '17 TATHIT.

Yabrave (GB), g, 3, **Bahamian Bounty (GB)**--Dare To Dream (GB), by Exceed and Excel (Aus). SAL, 7-29, 6fT, 1:17.48. B-Carmel Stud (GB). *130,000gns Ylg '15 TAOCT.

Working Class (GB), g, 3, **Bahri**--Louise d'Arzens (GB), by Anabaa. LIN, 7-29, 7fT, 1:25.63. B-Mr R. Chennells (GB).

Torcello (Ire), c, 3, **Born To Sea (Ire)**--Islandagore (Ire) (SP-Ire), by Indian Ridge (Ire). SAL, 7-29, 9f 201yT, 2:12.70. B-Rathasker Stud (IRE). *40,000gns Ylg '15 TAOCT.

CENTRAL/EASTERN EUROPEAN RACING WEBSITES	
Horse Racing Austria	www.aroc.at
Magna Racino (Ebreichsdorf, AT)	www.magnaracino.at
Kincsem Park (Budapest, HU)	www.kincsempark.hu
Jockey Club Czech Republic	www.dostihyjc.cz
Velka Chuchle (Prague, CZ)	www.velka-chuchle.cz
Horse Racing Slovakia (Bratislava, SK)	www.zavodisko.sk
Tor Sluzewiec (Warsaw, PL)	www.torsluzewiec.pl

IRELAND

Destination Europe
www.destinationeuroperacing.com

Saturday's Results:

1st-CUR, €17,500, Mdn, 7-29, 2yo, f, 8fT, time: n/a, g/f.
BALLET SHOES (IRE) (f, 2, Galileo {Ire}--Emerald Ring {Ire} {GSP-Ire}, by Johannesburg), who was fifth on debut behind her stablemate and subsequent G3 Grangecon Stud S. runner-up Butterscotch (Ire) (Galileo {Ire}) over six furlongs at Naas June 28, attracted support into 7-4 joint-favouritism and tracked the positively-ridden fellow market leader New To Town (Ire) (New Approach {Ire}) in second throughout the early stages. Given three slaps to close the gap as the Bolger homebred continued to apply the pressure heading to the final furlong, the bay responded to overhaul that rival with 150 yards remaining and assert for an ultimately comfortable 1 1/2-length verdict. The Niarchos Family's Niku (Ire) (High Chaparral {Ire}), the unraced half-sister to Cloth of Stars (Sea the Stars {Ire}), never threatened but was not disgraced in eighth in a maiden where it was vital to have racecourse experience. Ballet Shoes is the second runner and second winner out of the G3 Coolmore Stud Fillies' Sprint S. runner-up Emerald Ring, whose own dam Inkling (Seeking the Gold) is herself a daughter of the GII Hempstead H. and GII Firenze H. winner Number (Nijinsky II). A half-sister to Nureyev, she was responsible for the sires Numerous, Jade Robbery and Chequer and also the stakes-placed Add (Spectacular Bid) whose son Lizard Island who captured the G2 Railway S. in 2007 for this stable. Lifetime Record: 2-1-0-0, $12,967. **Video, sponsored by Fasig-Tipton**.
O-Mrs John Magnier & Michael Tabor & Derrick Smith; B-Emerald Ring Syndicate (IRE); T-Aidan O'Brien.

2nd-CUR, €17,500, Mdn, 7-29, 2yo, 6fT, 1:12.13, g/f.
FLEET REVIEW (c, 2, War Front--A Star Is Born {Ire}, by Galileo {Ire}), who was third behind stablemate and subsequent G2 July S. runner-up U S Navy Flag (War Front) over this course and distance July 1, was sent off the 4-5 favourite and soon held the advantage against the stand's rail. Strongly pressed by Goodthingstaketime (Ire) (Canford Cliffs {Ire}) from two furlongs out, the bay showed tenacity to withstand that threat and score by a neck, with upwards of 7 1/2 lengths back to the remainder. A Star Is Born, who is a sister to the stable's G1 Juddmonte International S., G1 Sussex S. and G1 Queen Elizabeth II S.-winning sire Rip Van Winkle (Ire), has solely visited War Front so far and this winner is her first product, with a yearling colt and filly foal to follow. Lifetime Record: 3-1-0-1, $14,748. **Video, sponsored by Fasig-Tipton**.
O-Mrs John Magnier & Michael Tabor & Derrick Smith; B-Orpendale, Chelston & Wynatt (KY); T-Aidan O'Brien.

USBRED KYBRED

3rd-CUR, €13,500, Mdn, 7-29, 3yo/up, f/m, 7fT, 1:23.34, g/f.
PAVLENKO (JPN) (f, 3, Deep Impact {Jpn}--Maybe {Ire} {Hwt. 2yo Filly & G1SW-Ire, SW & G1SP-Eng, $469,223}, by Galileo {Ire}), dropped back markedly in trip after finishing fifth over an extended 11 furlongs at Limerick June 23, tracked the leaders against the rail early. Surging to the front with 150 yards remaining, the 11-4 favourite maintained her momentum to the line to record an authoritative 2 1/4-length success from Kailee (Ire) (Bated Breath {GB}). Another Coolmore experiment with Deep Impact, Pavlenko's win will serve as a relief to connections given her previous profile which was surprisingly uninspiring given that she is a daughter of Ballydoyle's G1 Moyglare Stud S. and G2 Debutante S. heroine and G1 1000 Guineas third Maybe. That smart performer is also a full-sister to last year's G3 Silver Flash S. winner and G1 Prix Marcel Boussac runner-up Promise To Be True (Ire), with their listed-winning dam Sumora (Ire) (Danehill) a half to the G1 Epsom Oaks, G1 Preis der Diana and G2 QIPCO British Champions Pride S. heroine Dancing Rain (Ire) (Danehill Dancer {Ire}). Maybe's 2-year-old colt is also by Deep Impact and is named Saxon Warrior (Jpn), while she has a colt foal by American Pharoah and has been bred to War Front. Lifetime Record: 5-1-0-1, $11,373. **Video, sponsored by Fasig-Tipton**.
O-Derrick Smith & Mrs John Magnier & Michael Tabor; B-Orpendale, Chelston & Wynatt (JPN); T-Aidan O'Brien.

7th-CUR, €13,500, Mdn, 7-29, 3yo/up, 10fT, 2:08.98, g/f.
RINGSIDE SUPPORT (IRE) (c, 3, Teofilo {Ire}--Halla Siamsa {Ire}, by Montjeu {Ire}), runner-up to Ballydoyle's Air Supremacy (Ire) (Galileo {Ire}) in a 12-furlong maiden here a fortnight previously, raced in second throughout the early stages and looked beaten inside the final quarter mile as World Stage (Ire) (Galileo {Ire}) loomed. Fittingly given the boxing analogy, the 5-2 second favourite battled back from potential knockout to wrest the advantage away from that Ballydoyle representative in the last 50 yards and score by a head. The winner is a full-brother to the G1 Dewhurst S. winner Parish Hall (Ire), G1SW-Eng & MGSW-Ire, $675,766, and to the G2 Futurity S. third Hall of Fame (Ire) and listed-placed Siamsaiocht (Ire). The dam, whose half-brother also by Teofilo, Light Heavy (Ire), captured the G2 Derrinstown Stud Derby Trial S. and was third in the G1 Irish Derby, also has 2-year-old and yearling full-brothers to the winner with the former named National Security (Ire). Lifetime Record: 3-1-1-0, $13,476. **Video, sponsored by Fasig-Tipton**.
O-Godolphin; B/T-Jim Bolger.

FRANCE

Destination Europe
www.destinationeuroperacing.com

Saturday's Results:

PRIX SIX PERFECTIONS-Listed, €60,000, DVL, 7-29, 2yo, f, 7fT, 1:27.55, gd.

1--**IZZY BIZU (IRE), 126, f, 2, by Kodiac (GB)**
1st Dam: Dame Hester (Ire) (SP-Fr), by Diktat (GB)
2nd Dam: Aunt Hester (Ire), by Caerleon
3rd Dam: Lady Hester (Ire), by Native Prince
*1st stakes win. (€30,000 Ylg '16 GOFORB). O-Lowther Racing & P D Savill; B-Mark Salmon (IRE); T-Mark Johnston; J-Ioritz Mendizabal. €30,000. Lifetime Record: 6-4-0-1, €44,831.

2--**Model (Fr)**, 126, f, 2, Mastercraftsman (Ire)--Goddess of Love (GB), by Galileo (Ire). (€100,000 Ylg '16 ARAUG; €320,000 2yo '17 ARQMAY). O-Hussain Alabbas Lootah. €12,000.

3--**Hergame (GB)**, 126, f, 2, Motivator (GB)--Kayaba (GB), by Anabaa. O-Wertheimer & Frere. €9,000.

Margins: SNK, SHD, 1 3/4. Odds: 8.20, 20.40, 4.20.

Also Ran: Mission Impassible (Ire), Get Even (GB), Sully (Fr), Cead Mile Failte (Fr), Moons of Jupiter, Lady of the Court (Ire), Namibie (GB), Stella di Camelot (Ire).

Izzy Bizu | *Scoop Dyga*

Izzy Bizu, who debuted with a May 11 score at Catterick before slipping to 11th in York's May 19 Listed Marygate Fillies' S., regained the winning thread with tallies at Carlisle June 8 and Leicester June 17, and lined up for this second black-type start coming off a July 3 conditions third at Pontefract. Breaking sharply to lead from the outset, she came under pressure to maintain control off the home turn and kept on resolutely for stretch-long urging to hold on for a career high. "It was not the plan to make the running, but she had good experience and broke well so that's why I allowed her do her job from the front," explained winning rider Ioritz Mendizabal.

"She responded bravely when challenged and gave all she had. Seven furlongs is probably her limit at the moment."

Izzy Bizu is the third black-type performer produced by Listed Prix Occitanie third Dame Hester (Ire) (Diktat {GB}) and is a half-sister to MGSW German highweight sprinter Donnerschlag (GB) (Bahamian Bounty {GB}) and G3 Round Tower S. third De Boss Man (Ire) (Dandy Man {Ire}). She is from a family which also features G1 New Zealand 1000 Guineas victress Platinum Witness (Aus) (California Dane {Aus}). **Click for the Racing Post result. Video, sponsored by Fasig-Tipton.**

Share this story

PRIX DU CERCLE-Listed, €52,000, DVL, 7-29, 3yo/up, 5fT, :55.87, gd.

1--**COX BAZAR (FR), 123, g, 3, Nombre Premier (GB)--Dame de Montlebeau (Fr), by Dyhim Diamond (Ire)**. *1st stakes win. O-Maxime Moczulski; B-Herve Spezza & Mme Marynege Desmazieres-Spezza (FR); T-Christophe Ferland; J-Julien Auge. €26,000. Lifetime Record: 9-4-2-1, €81,760.

2--**Son Cesio (Fr)**, 128, h, 6, Zafeen (Fr)--Slitana (Fr), by Dansili (GB). O-Yves Borotra. €10,400.

3--**Encore d'Or (GB)**, 128, g, 5, Oasis Dream (GB)--Entente Cordiale (Ire), by Ela-Mana-Mou (Ire). (220,000gns Ylg '13 TATOCT). O-Mrs Morley, G Johnson, Newsells Park Stud. €7,800.

Margins: 1 1/4, 2HF, 1. Odds: 5.70, 2.30, 10.60.

Also Ran: Spiritfix (GB), Largent Du Bonheur (Fr), California Tee (GB), Schang (Ger), Moon Trouble (Ire).

Cox Bazar, who had been in the money in all eight prior starts, lined up for this black-type bow returning off low-key conditions scores at Fontainebleau June 1 and at La Teste de Buch June 22. Breaking sharply from the outside box to gain immediate control, he held sway throughout and, with all rivals on the stretch inside the final quarter mile, was shaken up approaching the eighth pole, running on strongly under whipless cajoling in the closing stages to comfortably register a career best. "He is a fast-improving horse and I was quite confident he'd run well, but didn't know what to expect running a 3-year-old against older horses for the first time," commented trainer Christophe Ferland. "He's a five-furlong horse and I will not run him over further. The [Oct. 1 G1 Prix de l'] Abbaye [at Chantilly] could be a long-term target and we have yet to decide what to do between now and then."

Cox Bazar is the leading performer produced by the unraced Dame de Montlebeau and his third dam Grenouillere (Alysheba) is a half-sister to G1 Criterium de Saint-Cloud-winning sire Glaieul (Lear Fan) and G1 Prix de la Salamandre heroine Oczy Czarnie (Lomond). **Click for the Racing Post result. Video, sponsored by Fasig-Tipton.**

2nd-DVL, €27,000, Mdn, 7-29, unraced 2yo, c/g, 6fT, 1:11.03, gd. **+BEAU IDEAL (GB) (c, 2, Exceed and Excel {Aus}--Lay Time {GB} {GSW-Eng, $136,395}, by Galileo {Ire})** was slightly awkward at the break, but recovered to stalk the pace in third. Looming large from halfway, the 19-10 chalk was pushed along just before the two pole and ridden out inside the final 300 metres to assert by a length from Dameron (Fr) (Dabirsim {Fr}). The 150,000gns TATOCT yearling becomes the first scorer out of G3 Winter Hill S. victress Lay Time (GB) (Galileo {Ire}), herself a half-sister to three black-type performers headed by G2 King Edward VII S. hero Plea Bargain (GB) (Machiavellian) produced by a winning daughter of MG1SW champion Time Charter (Ire) (Saritamer). Lifetime Record: 1-1-0-0, €13,500. **Video, sponsored by Fasig-Tipton**.
O-Godolphin SNC; B-W & R Barnett Ltd (GB); T-Andre Fabre.

ADDITIONAL MAIDEN WINNERS:

Beagling (Fr), f, 2, **Wootton Bassett (GB)**--Turfontein (Fr), by Kahyasi (Ire). VHY, 7-29, 7fT, 1:27.59. B-Mulungu Bloodstock (FR).

GERMANY

Destination Europe
www.destinationeuroperacing.com

Saturday's Result:

6th-BDH, €37,000, Cond, 7-29, 3yo, 9f 55yT, 1:57.77, g/s. **IT'S MY TIME (GER) (f, 3, Lord of England {Ger}--Imogen {Ger}, by Tiger Hill {Ire})** Lifetime Record: 5-2-0-0, €25,800. O-Peter Wiedenhoft, et al; B-Gestut Etzean (GER); T-Uwe Stech.

NORWAY

Saturday's Result:

LANWADES STUD S.-Listed, NKr250,000, OVR, 7-29, 3yo/up, f/m, 8fT, 1:38.10, gd.

1--**APPELINA (DEN), 130, f, 4, Appel Au Maitre (Fr)--Wings of a Dove (GB) (SP-Swe), by Hernando (Fr)**. *1st stakes win. O-Stall Perlen AB; B-Stutteri Hjortebo (DEN); T-Wido Neuroth; J-Jan-Erik Neuroth. NKr125,000. Lifetime Record: 17-7-2-3, NKr2,446,435.

2--**Hoku (Ire)**, 130, m, 6, Holy Roman Emperor (Ire)--Scylla Cadeaux (Ire), by Cadeaux Genereux (GB). (£14,000 Ylg '12 DNFES; 55,000gns 2yo '13 TATMAR). O-Stall Cambre. NKr62,500.

3--**Icecapada (Ire)**, 130, m, 5, Mastercraftsman (Ire)--Bounce (Fr), by Trempolino. (€50,000 Ylg '13 GOFNOV). O-Stall Bonne Nuit. NKr30,000.

Margins: HF, NK, 3HF. Odds: 2.95, 7.70, 0.60.

EUROPEAN-BRED WINNERS

IN AUSTRALIA:

Kellstorm (Ire), c, 4, **Galileo (Ire)**--Another Storm, by Gone West. Morphettville, 7-29, Hcp. *(£26k/€29k)*, 2500mT, 2:42.73. B-Paget Bloodstock. *1/2 to Asperity (War Chant), GSW-Fr, GSP-Eng, $245,483; Sehoy (Menifee), SW-Swe, $144,199; Angel Terrace (Ghostzapper), GSW-US, $298,848; full to Order of St George (Ire), Hwt. Older Horse-Eur at 14f+, Hwt. Older Horse-Eng & Ire at 14f+, Hwt. 3yo-Eng & Ire at 14f+, G1SW-Eng & Ire, G1SP-Fr, $1,636,641. **875,000gns Ylg '14 TATOCT. **VIDEO**

WORLDWIDE NEWS

CAULFIELD MEETING ABANDONED

Saturday's meeting at Caulfield Racecourse, which was to feature the G3 Bletchingly S., was abandoned after the fourth race due to high winds. The action was taken by stewards after the jockeys unanimously deemed the conditions unsafe.

"There has been strong winds around 70 kilometres per hour and gusting up to 90 kilometres per hour," Acting Chief Steward Robert Cram told *Racing.com*. "The starting stalls have been moving around and horses have been shifting in the races due to the high winds and there was an element of danger. The jockeys weren't happy with the situation and it is the stewards' position under the current Racing Victoria guidelines to enact the jockey anonymous voting policy that we have in place and the jockeys voted that the conditions weren't safe to ride."

The Bletchingly will be run Sunday, Aug. 5 at Ladbrokes Park Sandown, and trainer Mick Price indicated that former champion sprinter Lankan Rupee (Aus) (Redoute's Choice {Aus}) would still contest the race.

Share this story

BOWMAN, WILLIAMS WIN PREMIERSHIPS

Hugh Bowman and Craig Williams on Saturday sealed respectively the Sydney and Melbourne jockeys' premiership titles for the 2016/17 season. Bowman won the title with a win aboard Prada Miss (Aus) (Northern Meteor {Aus}) in the TAB Highway race at Rosehill, but copped a seven-meeting suspension four races later for careless riding after his mount Wild 'N' Famous (NZ) (Fast 'n' Famous {Aus}) was demoted to second for interfering with Most Exalted (Aus) (Street Cry {Ire}), the promoted winner. **Cont. p16**

Hugh Bowman aboard Winx after last year's Cox Plate | *Bronwen Healy*

Bowman, Williams Win Premierships Cont.

Despite Caulfield's Saturday card being abandoned after just four races due to high winds, Craig Williams picked up the win he needed to secure his sixth premiership title. His win was aboard the 2-year-old Shamport (Aus) (Shamardal).

"It's been a great season," Williams told *Racing and Sports*. "It was a great fight with [apprentice] Beau [Mertens, second in the premiership], who was riding so well and consistently throughout the whole season. All the people around me worked hard and were very supportive. This premiership is also for them."

Share this story

Saturday, Greyville, South Africa

WORLD SPORTS BETTING CHAMPIONS CUP-G1, R1,000,000, GRV, 7-29, 3yo/up, 9fT, 1:48.28, gd.

1--**SAIL SOUTH (SAF), 128, g, 6, by Sail From Seattle**
1st Dam: Southern Pride (SAf), by Northfields
2nd Dam: Civic Pride (SAf), by Spike (Ken)
3rd Dam: Civic Worker (SAf), by Clear Night (GB)
*1st group win. O-Mrs G J Dempsey & G N Pott & Mrs G N Pott; B-Mr & Mrs G N Pott (SAF); T-Brett Crawford; J-Richard Fourie. R625,000. Lifetime Record: 37-9-6-2, R1,446,775. *1/2 to Dancing Dynasty (Saf) (Dynasty {Saf}), SW-SAf. **Werk Nick Rating: C. Click for the eNicks report & 5-cross pedigree.**

2--**Captain America (SAf)**, 132, g, 6, Captain Al (Saf)--Requista (SAf), by Fort Wood. (R400,000 yrl '12 SADAPR) O-Adam Gurney, D Nagle & D J Sherrell; B-Varsfontein Stud (SAF); T-Brett Crawford. R200,000.

3--**Matador Man (SAf)**, 125, g, 3, Toreador (Ire)--Sahara (SAf), by Mogok. (R180,000 2yo '15 BSAAUG) O-G D Tooch, G L Blank, G J Nassif, J Nassif, Z L Nassif, J Sarkis & R M Scott; B-Scott Bros (SAF); T-Sean Tarry. R100,000.

Margins: 1 1/4, 1, HF. Odds: 17.00, 4.00, 15.00.

Also Ran: Bela-Bela (SAf), Ten Gun Salute (Aus), Table Bay (Aus), Black Arthur (SAf), It's My Turn (SAf), Marinaresco (SAf), Judicial (SAf). Scratched: Deo Juvente (SAf), Brazuca (Aus).

Click for the Racing Post result or the free Equineline.com catalogue-style pedigree. VIDEO.

Sail South, who had form around some of the top horses in South Africa this campaign, had checked in third behind Legal Eagle (SAf) (Greys Inn) in the G1 L'Ormarins Queens Plate in January before finishing sixth behind the G1 Durban July victor Marinaresco (SAf) (Silvano {Ger}) in the May 7 G2 Drill Hall S., and prior to this was fourth behind Captain America in the G1 Rising Sun Gold Challenge on June 10. Tracking that pacesetting rival in second on Saturday while Marinaresco brought up the tail of the field, Sail South took much of the stretch to hit his best stride, but eventually wore down the stubborn Captain America in the final furlong to collect a first pattern race win. Marinaresco failed to fire and beat one home.

AUSTRALIAN-BRED WINNERS

IN SOUTH AFRICA:

Phelan Lucky (Aus), c, 2, **Excelebration (Ire)**--Governing Spirit (NZ), by Deputy Governor. Kenilworth, 7-29, Juvenile Plate, 1400mT, 1:27.95. O-P Phelan; B-A Olive (WA); T-Brett Crawford. *1/2 to Lady Dynamo (Aus) (Catbird {Aus}), SP-Aus, A$184,615. **A$40,000 Ylg '16 MMPER; R900,000 2yo '16 CTSRTR.

JAPANESE GROUP 1 RACES – 2017

Date	Race	Track
Oct. 1	Sprinters' S.	Nakayama
Oct. 15	Shuka Sho	Kyoto
Oct. 22	Kikuka Sho (St Leger)	Kyoto
Oct. 29	Tenno Sho (Autumn)	Tokyo
Nov. 12	Queen Elizabeth II Cup	Kyoto
Nov. 19	Mile Championship S.	Kyoto
Nov. 26	Japan Cup	Tokyo
Dec. 3	Champions Cup	Chukyo
Dec. 10	Hanshin Juvenile Fillies	Hanshin
Dec. 17	Asahi Hai Futurity S.	Hanshin
Dec. 24	Arima Kinen	Nakayama
Dec. 28	Tokyo Daishoten	Ohi