TDN
THOROUGHBRED DAILY NEWS
SUNDAY, JULY 3, 2016

PLETCHER TRAIN ROLLS ON IN MOTHER GOOSE

Off the Tracks | *NYRA/Joe Labozzetta*

Off the Tracks (Curlin), a good second in the GI Acorn S. on the GI Belmont S. undercard June 11, set a pressured pace and just kept on motoring through the stretch to capture Saturday's GI Mother Goose S. at Belmont Park. It was 3 1/2 lengths back to **Lewis Bay** (Bernardini) in second. Previously unbeaten **Lightstream** (Harlan's Holiday) completed the trifecta.

"Even though the fractions were very fast, the track seems to be playing pretty fast today, so I was a little concerned going as fast as they were, but she seemed to be doing it comfortably and in good rhythm," winning trainer Todd Pletcher said after his fifth Mother Goose tally. "I was happy to see her have something left to finish."

Pletcher also saddled 9-5 favorite **Rachel's Valentina** (Bernardini), who disappointed in fifth after stumbling at the start. The highly regarded daughter of Rachel Alexandra (Medaglia d'Oro), heroine of last summer's GI Spinaway S., entered off a sixth-place finish as the chalk in the GI Kentucky Oaks.

"I really don't have a great explanation [for Rachel's Valentina]," Pletcher commented. "It looked like she was in a decent spot, but Johnny [Velazquez] seemed like he had to start asking her for a lot earlier than you would expect him to. We'll see how she comes out of it and try to regroup." **Cont. p3**

BROWN TRIO LOOKS IMPOSING IN U.N.

by Joe Bianca

Chad Brown will look to capture the GI United Nations S. for the third time in four years with a three-pronged attack in the annual 4th of July weekend feature. Ken and Sarah Ramsey's champion Big Blue Kitten (Kitten's Joy), who carried Brown to U.N. glory in both 2013 and 2015, will pass on this year's renewal, as will stable star and GI Manhattan S. hero Flintshire (GB) (Dansili {GB}), so it speaks to the barn's depth that it will still be represented with a trio of contenders, including the morning-line favorite. That projected choice is **Wake Forest (Ger)** (Sir Percy {GB}), who has produced a ferocious closing kick in two starts for Brown, finishing a head second in the GII Pan American S. Apr. 2 at Gulfstream and impressively annexing the GI Man O' War S. at Belmont May 14. **Cont. p10**

IN TDN EUROPE TODAY

HAWKBILL ECLIPSES SANDOWN RIVALS

Hawkbill (Kitten's Joy) rewarded Godolphin's decision to supplement him with a win in Saturday's G1 Coral-Eclipse over fellow 3-year-old **The Gurkha (Ire)** (Galileo {Ire}). **Click or tap here to go straight to TDN Europe.**

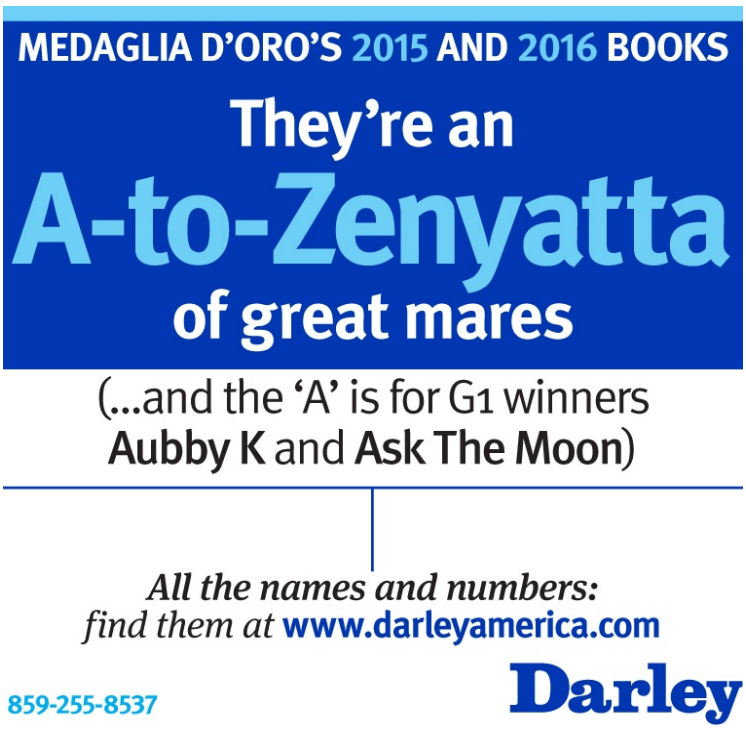

It takes a Pioneer to build an empire

UNDEFEATED 2YO COLT

Classic Empire,

a $475,000 KEESEP yearling, overcomes a slow break and turns in an explosive stretch rally to prove best in Saturday's BASHFORD MANOR S. (G3) at Churchill. [watch race]

Owner: John Oxley
Breeder: Steven & Brandi Nicholson

Pioneerof the Nile

2016 FEE: $125,000 S&N - BOOKED FULL
EMPIRE MAKER - STAR OF GOSHEN,
BY LORD AT WAR (Arg)

Office: (859) 873-1717 | Kyle Wilson: (859) 699-8589
Caroline Walsh: (859) 537-2527 | Sean Tugel: (859) 940-0456

WinStar www.WinStarFarm.com

PRESIDENT & CO-PUBLISHER
Barry Weisbord @barryweisbord
barryweisbord@thetdn.com

SR. V.P. & CO-PUBLISHER
Sue Morris Finley @suefinley
suefinley@thetdn.com

V.P., INTERNATIONAL OPERATIONS
Gary King @garykingTDN
garyking@thetdn.com

EDITORIAL
editor@thetdn.com
Editor-in-Chief
Jessica Martini @JessMartiniTDN
Managing Editor
Alan Carasso @EquinealTDN
Senior Editor
Steve Sherack @SteveSherackTDN
Racing Editor
Brian DiDonato @BDiDonatoTDN
Associate Editor
Christie DeBernardis @CDeBernardisTDN
Assistant Editors
Heather Anderson @HLAndersonTDN
Ben Massam @BMassamTDN
Joe Bianca @JBiancaTDN

ADVERTISING
advertising@thetdn.com
Director of Advertising
Alycia Borer
Advertising Manager
Lia Kusch
Advertising Designer
Amanda Crelin
Advertising Assistants
Brittlan Wall @bwallTDN
August Pons @APonsTDN
Alexa Reisfield

Photo Editor/Dir. of Distribution
Sarah K. Andrew @SarahKAndrew
photos@thetdn.com

Social Media Strategist
Nichola Henry @NicholaHenryTDN
nicholahenry@thetdn.com

Director of Customer Service
Vicki Forbes
customerservice@thetdn.com

Director of Information Technology
Ray Villa
rayvilla@thetdn.com

WORLDWIDE INFORMATION
International Editor
Kelsey Riley @kelseynrileyTDN
kelseynriley@thetdn.com
European Editor
Emma Berry
emmacollingsberry@thetdn.com
Newmarket Bureau, Cafe Racing
Sean Cronin & Tom Frary
caferacing@thetdn.com

60 Broad Street, Suite 100
Red Bank, NJ 07701
732-747-8060 | 732-747-8955 (fax)
www.TheTDN.com

TODAY in the TDN
THOROUGHBRED DAILY NEWS

Sunday, July 3, 2016

Chasing rainbows. *Bel Sas (Fr) (Balko {Fr}) and Bryan Cooper lead the field under a rainbow on their way to winning the Western Motors Skoda Maiden Hurdle at Bellewstown on Saturday.* | *Patrick McCann/Racing Post*

WHAT'S A NICE ANNOUNCER LIKE YOU DOING HERE? 12

Bill Finley catches up with a familiar face at Les Landes.

TODAY'S GRADED STAKES

EDT	Race	Click for	TV
9:55a	**Prix de Malleret-G2**, SAI	----------	-----
10:15a	**Grand Prix de Saint-Cloud-G1**, SAI	----------	-----
10:45a	**Grosser Hansa-Preis-G2**, HMB	----------	-----
1:39p	**Highlander S.-GII**, WO	TJCIS PPs	TVG/TVG 2
4:18p	**Singspiel S.-GIII**, WO	TJCIS PPs	TVG/TVG 2
4:51p	**Dance Smartly S.-GII**, WO	TJCIS PPs	TVG/TVG 2
4:52p	**United Nations S.-GI**, MTH	TJCIS PPs	TVG/TVG 2

To view our new, monthly
digital magazine
[click here]

Breaking sharply from her inside draw, Off the Tracks went straight to the front under Jose Ortiz and was pressed along by longshot **Mom's On Strike** (First Dude) through quick fractions of :22.79 and :45.53. Lewis Bay tracked those two from third along the rail and appeared loaded for bear when tipping out one path at the top of the lane, but Off the Tracks had plenty in reserve to turn away that one's challenge and roll home an impressive winner for career high.

Mother Goose Winner's Circle
Horsephotos

"She broke good and was very alert," Ortiz said. "We went a bit fast, but she wasn't pushed all the way to do that. She was relaxed and did it by herself. She was in a good rhythm. As we passed the three-eighths pole, she gave me a lot of confidence to go on. She responded very well."

Sidelined with a knee injury that required surgery after recording a victory in Saratoga's GIII Schuylerville S. last summer, Off the Tracks returned to the races in style, running her record to three-for-three for trainer Roderick Rodriguez with a runaway tally in Gulfstream's 6 1/2-furlong Margate H. Feb. 21. Maurice Regan's Newtown Anner Stud purchased a majority interest from J Stables shortly thereafter, but Off the Tracks disappointed with a third-place finish in her first attempt for these connections in her two-turn debut in a sloppy renewal of the GII Gulfstream Park Oaks Apr. 2. She finished 1 1/4 lengths adrift of '**TDN Rising Star**' Carina Mia (Malibu Moon) after encountering some traffic in the Acorn last time.

Off the Tracks has a 2-year-old half-brother by Tiznow named Furious Styles. Her winning dam Harve de Grace, a half-sister to MGSW & GISP Tasha's Miracle (Harlan's Holiday), was bred to Awesome Again in 2015.

Share this story

Saturday, Belmont Park

MOTHER GOOSE S.-GI, $300,000, BEL, 7-2, 3yo, f, 1 1/16m, 1:41.01, ft.

1--**&OFF THE TRACKS, 121, f, 3, by Curlin**
1st Dam: Harve de Grace, by Boston Harbor
2nd Dam: Ms. Cuvee Napa, by Relaunch
3rd Dam: A Penny Is a Penny, by Temperence Hill
($50,000 Ylg '14 KEESEP). O-Newtown Anner Stud & J Stables; B-Lee McMillin (KY); T-Todd A. Pletcher; J-Jose L. Ortiz. $180,000. Lifetime Record: 6-4-1-1, $485,594. *1/2 to Concord Point (Tapit), MGSW, $669,260.
Click for the eNicks report & 5-cross pedigree. Werk Nick Rating: A+++. *Triple Plus*.

SALLUSTO & ALBINA PRIVATE PURCHASE
Raised & Sold by *AMENDE PLACE* leemcmillin@yahoo.com
Purchased by Chad Summers Bloodstock
Broken & Trained at SBM Training & Sales (Susan Montanye)
KBIF ELIGIBLE FOR KY BREEDERS' INCENTIVE FUND AWARDS UP TO $7,500 KYBRED

2--**Lewis Bay**, 121, f, 3, Bernardini--Summer Raven, by Summer Squall. ($170,000 RNA Ylg '14 KEESEP). O/B-Alpha Delta Stables, LLC (KY); T-Chad C. Brown. $60,000.

3--**Lightstream**, 121, f, 3, Harlan's Holiday--North Beach, by Arch. ($55,000 Ylg '14 KEESEP). O-Up Hill Stable & Head of Plains Partners LLC; B-Ann Marie Farm (KY); T-Brian A. Lynch. $30,000.

SALLUSTO & ALBINA PRIVATE PURCHASE

Margins: 3HF, 1, 3. Odds: 3.05, 2.25, 4.00.
Also Ran: Mo d'Amour, Rachel's Valentina, Mom's On Strike, Linda Mimi.

Click for the Equibase.com chart, the TJCIS.com PPs or the free Equineline.com catalogue-style pedigree. VIDEO, sponsored by Fasig-Tipton.

Breeders' Cup CHALLENGE Win and You're In.
GII Smile Sprint S.
Presented by LANE'S END AMERICA'S BEST RACING
WIN AND YOU'RE IN.

Saturday, Gulfstream Park

SMILE SPRINT S.-GII, $250,000, GP, 7-2, 3yo/up, 6f, 1:08.94, ft.

1--**#@DELTA BLUESMAN, 119, g, 6, by Wagon Limit**
1st Dam: Smoke Alarm, by Darn That Alarm
2nd Dam: Jewel Talk, by Speak John
3rd Dam: Rhinestone II, by Never Say Die
O-Monster Racing Stables; B-Denis A. Dwyer (FL); T-Jorge Navarro; J-Emisael Jaramillo. $151,900. Lifetime Record: 43-9-10-7, $433,937. **Werk Nick Rating: A++. Click for the eNicks report & 5-cross pedigree.**

2--**Limousine Liberal**, 117, g, 4, Successful Appeal--Gift of Gab, by In Excess (Ire). O-Katherine G. Ball; B-Mike & Katherine Ball (KY); T-Ben Colebrook. $49,000.

3--**Chief Lion**, 119, g, 6, Wildcat Heir--Pretty Indian, by Indian Charlie. ($35,000 Ylg '11 OBSWIN; $15,000 Ylg '11 KEESEP; $75,000 RNA 2yo '12 BARMAR). O/T-David Jacobson; B-Harold Plumley (FL). $24,500.

KAIZEN SALES Graduate

Margins: 3 3/4, NK, 3/4. Odds: 1.50, 1.40, 3.30.

Also Ran: Eighty Three, Copingaway, More Applause, Storming Inti. **Click for the Equibase.com chart, the TJCIS.com PPs or the free Equineline.com catalogue-style pedigree. VIDEO, sponsored by Fasig-Tipton.**

Delta Bluesman, a $30,000 claim by Jorge Navarro back in October 2014, continues to elevate his game to new heights this term. He posted a breakthrough six-length triumph in a $62,500 optional claimer at Gulfstream Apr. 13, then was disqualified from first and placed fifth for interference in Monmouth's Decathlon S. May 14. He earned his second straight triple digit Beyer in a victorious optional tagger in Oceanport, NJ, June 11, and was backed as the close second choice in this first career graded stakes attempt.

Delta Bluesman | *Lauren King*

Seeking a free berth to the GI Breeders' Cup Sprint, Delta Bluesman, a former maiden of 16 career attempts, blazed the way through an opening quarter in :21.70 from his rail draw. He exchanged blows with Chief Lion, who gained a narrow advantage through a half mile in :43.81. Delta Bluesman still had plenty left in the tank, however, and came roaring back in the stretch to win going away. **Cont. p5**

ARQANA
AUGUST YEARLING SALE
14 - 16 AUGUST
DEAUVILLE
CATALOGUE ONLINE
• **375** selected yearlings from the leading breeders in Europe.
• Very special individuals by Galileo, Dubawi, Shamardal, Sea The Stars, Scat Daddy, Kitten's Joy etc.
• **27** siblings to Gr.1 winners.
Tony Lacy: (+1) 859 983 8000
tony@lacybloodstock.com
ARQANA BY NAME, CLASSIC BY NATURE
ALMANZOR - Prix du Jockey Club (Gr.1)
© Scoopdyga

"I was amazed that he dug in like that," Navarro said. "But maybe he is changing, coming around, and becoming the horse that we thought he was in the morning. He trains like a good horse. He worked [a half mile in] :46 last week and the exercise rider said he did it like nothing."

Navarro continued, "This was his fourth start in two months so I'm going to take my time with him. The owner's dream is to go to the Breeders' Cup, so that's why we came here. I wasn't sure if we would win and I told him, 'Just being in the race is a pleasure. And if he wins it, then, hey, I'll make your dreams come true.' I'm going to give him 50-60 days and then find one or two races before the Breeders' Cup."

Delta Bluesman's connections earn:
Automatic berth into the **Breeders' Cup Sprint**
& **45,000** in Pre-Entry & Entry Fees
$10,000 or $40,000 travel award for ALL BCWC starters
(based outside CA)

Saturday, Gulfstream Park

PRINCESS ROONEY S. PRESENTED BY HARDACRE FARM-GII, $250,000, GP, 7-2, 3yo/up, f/m, 7f, 1:22.09, ft.

1--**SPELLING AGAIN, 119, m, 5, by Awesome Again**

1st Dam: Spelling (GSP, $161,710), by Alphabet Soup

2nd Dam: Mrs. K., by Dixieland Band

3rd Dam: Flavia Miss, by His Majesty

O-Seajay Racing LLC; B-George Strawbridge (PA); T-Brad H. Cox; J-Luis Saez. $150,350. Lifetime Record: 20-6-3-5, $517,576. *1/2 to Sky Willow (Empire Maker), SW, $114,979.

Click for eNicks report & 5-cross pedigree. Werk Nick Rating: A+++ *Triple Plus*.

Another Webb Carroll Training Center Graduate
IRT Thanks for flying IRT. Phone +1 630 377 2300
EQB cardio scan and consulting client • www.EQB.com
The PA-Bred Premium - Earn More

2--**Cali Star**, 119, m, 5, Street Cry (Ire)--Graeme Six, by Graeme Hall. ($175,000 3yo '14 KEENOV). O-WinStar Farm LLC & Larry Taylor; B-Besilu Stables, LLC (KY); T-Martin D. Wolfson. $48,500.

TAYLOR MADE FOR YOU!

3--**Birdatthewire**, 119, f, 4, Summer Bird--My Limit, by Wagon Limit. ($22,000 RNA Ylg '13 KEEJAN; $37,000 RNA Ylg '13 FTKJUL; $23,000 Ylg '13 FTKOCT). O-Forum Racing, LLC; B-Lynn & Kathy Jones (KY); T-Dale L. Romans. $24,250.

Raised in Bourbon Co. ALLIANCE BLOODSTOCK Raised in Bourbon Co.
SELECT SALES Graduate...Exceeding Expectations

Margins: NK, 2HF, 3/4. Odds: 3.40, 4.10, 1.10.

Also Ran: Kiss to Remember, My Miss Venezuela, Be Mind Phil, Concealedwithakiss, Willow Hills.

Click for the Equibase.com chart, the TJCIS.com PPs or the free Equineline.com catalogue-style pedigree. VIDEO, sponsored by Fasig-Tipton.

Spelling Again held off a late-running Cali Star for a narrow success in Gulfstream's GII Princess Rooney S., a "Win and You're In" event for the GI Breeders' Cup F/M Sprint. The bay tracked from fourth in the two path as longshot My Miss Venezuela (Hold Me Back) clocked opening fractions of :22.49 and :45.17. Sticking her head in front entering the far turn, Spelling Again drew clear in the stretch and held off a powerful late run from Cali Star to win in a photo finish.

Spelling Again | *Lauren King*

"It was a fantastic race," winning trainer Brad Cox said.

Cont. p6

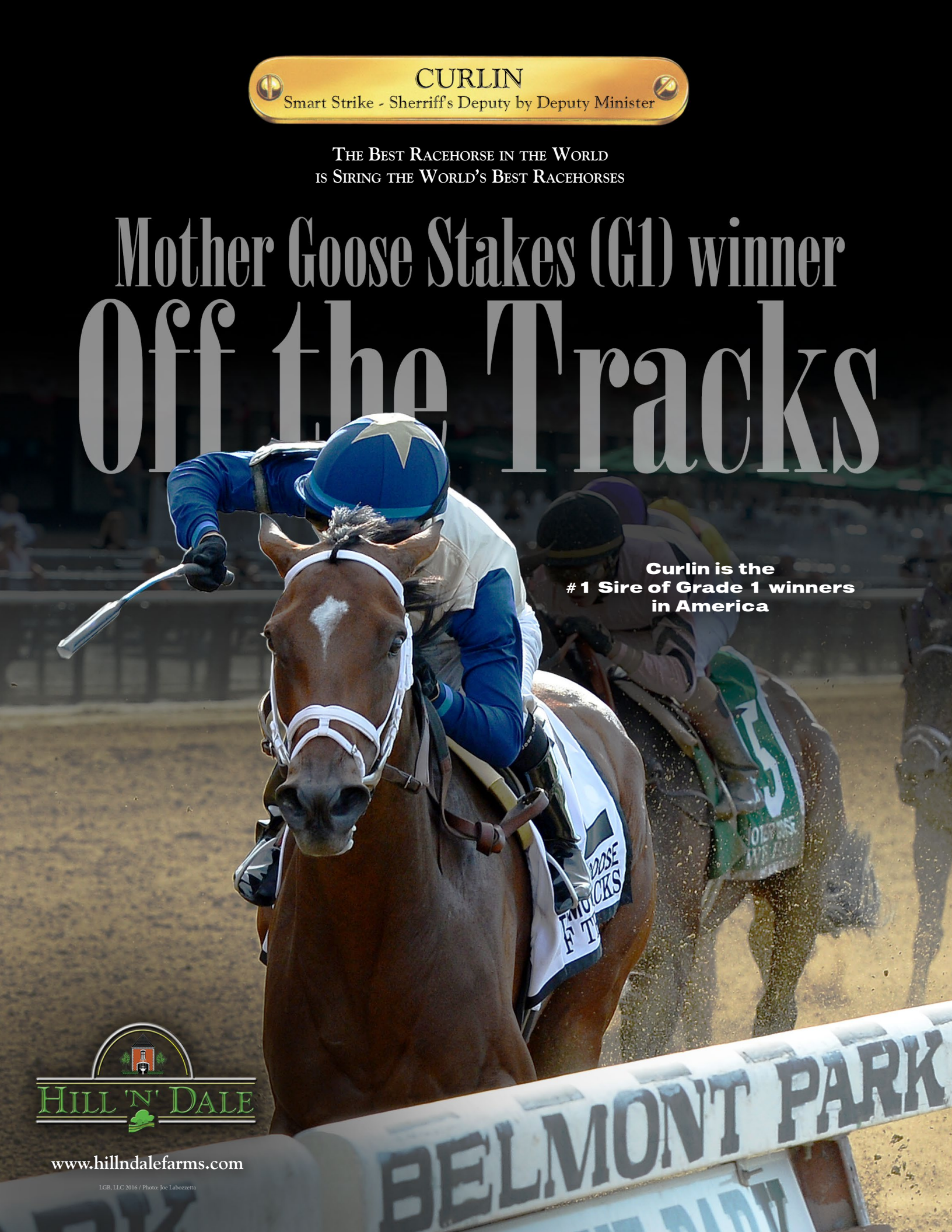
CURLIN
Smart Strike - Sherriff's Deputy by Deputy Minister
The Best Racehorse in the World
is Siring the World's Best Racehorses
Mother Goose Stakes (G1) winner
Off the Tracks
Curlin is the
#1 Sire of Grade 1 winners
in America
BELMONT PARK
HILL 'N' DALE
www.hillndalefarms.com
LGB, LLC 2016 / Photo: Joe Labozzetta

Princess Rooney cont.

"It was a great effort. She probably had to move a little prematurely with that horse [Kiss to Remember (Big Brown)] coming up on the outside of her on the turn. But Luis [Saez] recognized it and stayed after her, put that one away and held off Marty [Wolfson]'s horse [Cali Star]." The conditioner added, "I'm a one-race-at-a-time kind of guy. I was thinking the [GIII] Groupie Doll at Ellis [Aug. 6], but I'll let her totally dictate where she'll run next time."

Claimed from Gary Barber for $40,000 last May and transferred from Peter Miller to Brad Cox, Spelling Again scored her first graded win for these connections in the GII Chilukki S. beneath the Twin Spires Nov. 7 and was third behind GISW and "**TDN Rising Star**" Taris (Flatter) in Aqueduct's GIII Go For Wand H. Nov. 27. Facing a tough field full of black-type winners, four of which were Grade I winners when seventh in her seasonal bow in Keeneland's GI Madison S. Apr. 9, the 5-year-old was third to MGISW "**TDN Rising Star**" Cavorting (Bernardini) in Belmont's GII Ruffian S. She filled that spot again, when finishing just 3/4 of a length behind a pair of dead-heat winners last time in Churchill's GIII Winning Colors S. May 28.

The winner's dam, who is a half to MSW & MGISP sire Talent Search (Catienus), has a 2-year-old filly named Conquest Sweetride (Candy Ride {Arg}) and a yearling filly by Point of Entry. She produced a colt by GI Preakness S. winner Shackleford Apr. 25 of this year.

Spelling Again's connections earn:
Automatic berth into the **Breeders' Cup Filly & Mare Sprint**
& **$30,000** in Pre-Entry & Entry Fees
$10,000 or $40,000 travel award for ALL BCWC starters
(based outside CA) + $10,000 nominator award to **George Strawbridge Jr.**

Saturday, Woodbine

KING EDWARD S.-GII, $212,400, WO, 7-2, 3yo/up, 1mT, 1:33.19, fm.

1--**DIMENSION (GB), 119, g, 8, by Medicean (GB)**
1st Dam: Palatial (GB), by Green Desert
2nd Dam: White Palace (GB), by Shirley Heights (GB)
3rd Dam: Blonde Prospect, by Mr. Prospector
O-Riverside Bloodstock, LLC; B-Cheveley Park Stud Ltd (GB); T-Conor Murphy; J-David Moran. C$120,000. Lifetime Record: 33-7-6-1, $560,467. *1/2 to Spacious (GB) (Nayef), Hwt. Older Mare-Ire at 7-9 1/2f, MGSW & MG1SP-Eng & Ire, $646,670. **Click for eNicks report & 5-cross pedigree. Werk Nick Rating: A+.**

2--**Solemn Tribute**, 117, g, 4, Medaglia d'Oro--Loving Vindication, by Vindication. ($385,000 Ylg '13 KEESEP). O-Lael Stables; B-Anderson Farms Ont. Inc. (ON); T-Brian A. Lynch. C$48,000.

Bred, Raised & Sold by ANDERSON FARMS
Trained at Lynwood Stable
Registered Ontario-Bred

3--**Tower of Texas**, 123, g, 5, Street Sense--Rare Opportunity, by Danzig Connection. ($195,000 Ylg '12 KEEJAN; $90,000 RNA Ylg '12 FTKOCT; $150,000 RNA 2yo '13 OBSMAR). O-Thomas F Van Meter II, & Scott Dilworth; B-Anderson Farms (Ontario) Inc. & Rod Ferguson (ON); T-Roger L. Attfield. C$24,000.

Bred, Raised & Sold by ANDERSON FARMS
HELL YEAH!
MCKATHAN BROTHERS Training Graduate

Margins: 1 1/4, HD, 3/4. Odds: 17.55, 8.45, 5.70.
Also Ran: Full Mast, Smokem Kitten, Tesseron, Hammerstein, Commute. Scratched: Born in a Breeze.
Click for the Equibase.com chart, the TJCIS.com PPs or the free Equineline.com catalogue-style pedigree. VIDEO, sponsored by Fasig-Tipton.

Dimension scored his third graded stakes victory over the Woodbine turf course with a win in the King Edward. In no hurry early, the 8-year-old bided his time in second last as a trio of leaders battled it out through sharp early splits of :22.76 and :45.53. Ranging up four-wide approaching the bend, the dark bay seized command in early stretch and skipped clear in the final furlong to score his second straight victory at this venue.

Dimension, who spent the first three years of his career racing in England, scored his first victory over the Woodbine lawn in the 2013 GII Play the King S. Closing out 2015 a bit early with a sixth in an optional claimer on the Arlington synthetic July 9, he returned to the races 10 months later in a grassy Keeneland allowance Apr. 21, where he finished eighth behind MGSW Vyjack (Into Mischief). The hard-knocking gelding returned to winning ways for the first time since the 2014 Kentucky Downs Turf Dash last time in this venue's GII Connaught Cup June 5.

The winner is a half-brother to Irish Highweight Spacious (GB) (Nayef) and the juvenile filly Vaulted (GB) (Kyllachy {GB}). He also has a yearling full-sister.

DID YOU KNOW?
Carina Mia (Malibu Moon) was tabbed as a "TDN Rising Star"
Visit the **TDN Rising Stars** section

Saturday, Prarie Meadows

PRAIRIE MEADOWS CORNHUSKER H.-GIII, $300,000, PRM, 7-2, 3yo/up, 1 1/8m, 1:50.28, ft.

1--**@SMACK SMACK, 118, g, 5, by Closing Argument**
1st Dam: Smack Madam, by Victory Gallop
2nd Dam: Fanciful, by With Approval
3rd Dam: Fancy You, by Vice Regent
O/B-Dream Walkin' Farms, Inc. (KY); T-Don Von Hemel; J-Shane Laviolette. $179,100. Lifetime Record: 26-9-3-7, $747,850. *1/2 to Smack Ridge (Cactus Ridge), SW, $293,362. **Click for the eNicks report & 5-cross pedigree. Werk Nick Rating: A++.**

2--**Shotgun Kowboy**, 117, g, 4, Kodiak Kowboy--Shotgun Jane, by Siphon (Brz). O/B/T-C. R. Trout (OK). $59,700.

3--**Pain and Misery**, 115, g, 4, Bob and John--Singing Doe, by Running Stag. ($7,000 Ylg '13 FTKFEB; $27,000 Ylg '13 OBSAUG; $210,000 2yo '14 OBSAPR). O-Black Gold Racing; B-Castlepark Farm, LLC (KY); T-Don Von Hemel. $29,850.

Consigned by de Meric Sales
Congratulations to all the connections from Paramount Sales

Margins: NK, HD, 1. Odds: 16.10, 2.90, 14.10.
Also Ran: S'maverlous, Code West, Hawaakom, Cyrus Alexander, Domain's Rap, Eton Ridge. **Click for the Equibase.com chart, the TJCIS.com PPs or the free Equineline.com catalogue-style pedigree. VIDEO, sponsored by Fasig-Tipton.**

Dream Walkin Farms homebred Smack Smack, sixth as a 110-1 longshot in last year's GIII Cornhusker H., got the job done Saturday in Iowa at just 16-1. On the lead in the early strides, the chestnut gelding let the pace go and settled in mid-pack. He tugged his way closer after a half in :48.78 and raced just in behind a flight of runners on the front end. Asked for more heading into the stretch, Smack Smack angled out four wide at the top of the lane and bravely outbattled Shotgun Kowboy and Pain and Misery to the wire.

Smack Smack concluded his 2015 campaign with back-to-back stakes victories at Zia Park in November. He was winless in seven previous trips to the post this year, but was runner-up in three optional-claiming appearances at Oaklawn in the spring and was coming off a narrowly beaten fourth-place effort in the Jim Rasmussen Memorial S. at this oval May 30.

Smack Madam produced Successful Appeal half-brothers to the winner the last two years.

Saturday, Gulfstream Park

CARRY BACK S.-GIII, $150,000, GP, 7-2, 3yo, 7f, 1:22.09, ft.

1--**#@RATED R SUPERSTAR, 117, g, 3, by Kodiak Kowboy**
1st Dam: Wicked Wish, by Gold Case
2nd Dam: Holy Wish, by Lord At War (Arg)
3rd Dam: Holy Moly, by Halo
O-Radar Racing LLC; B-ThornDale Stable LLC (KY); T-Kenneth G. McPeek; J-Cornelio H. Velasquez. $91,140. Lifetime Record: 11-3-4-2, $264,890.
Click for the eNicks report & 5-cross pedigree. Werk Nick Rating: A+++. *Triple Plus*.

Full sister resides at Mauk One Farm
ELIGIBLE FOR KY BREEDERS' INCENTIVE FUND AWARDS UP TO $5,000

2--**Awesome Banner**, 123, c, 3, Awesome of Course--Miranda Stands, by Zamindar. O/B-Jacks or Better Farm Inc. (FL); T-Mark E. Casse. $29,400.

3--**Bullet Gone Astray**, 117, c, 3, Gone Astray--Permanent Makeup, by Red Bullet. ($15,000 2yo '15 OBSAPR). O-Four Horsemen Racing Stable, Inc. & Lady Lindsay Racing Stables; B-Joe & Kris Carroll (FL); T-Henry Collazo. $14,700.

Margins: 3/4, 6, 7 1/4. Odds: 2.70, 0.40, 33.10.
Also Ran: Dream of Me, Discreet Angel, Li'l Meatball, Jacopone. **Click for the Equibase.com chart, the TJCIS.com PPs or the free Equineline.com catalogue-style pedigree. VIDEO, sponsored by Fasig-Tipton.**

Rated R Superstar, third-place finisher in last October's GI Claiborne Breeders' Futurity S. at Keeneland, hit the board in his first three attempts this term, including a well-beaten third in Turfway's Rushaway S. Apr. 2. Cut back to 6 1/2 furlongs, the chestnut ended a seven-race losing skid with a smart last-to-first tally in a $75,000 optional tagger at Churchill May 30.

Rated R Superstar | *Lauren King*

Heavily favored Awesome Banner made the lead from his rail draw through an opening quarter in :22.37 and began to shake clear off the turn for home through a half mile in :44.59. Rated R Superstar, meanwhile, racing toward the rear from the start, began to come alive on the far turn. With Cornelio Velasquez at the controls, Rated R Superstar came flying on the extreme outside in the stretch and got there in time to reel in the GII Swale S. hero.

"This is a horse that always showed talent," trainer Ken McPeek said of the 2015 GIII Iroquois S. runner-up. "He ran respectable in some of those big races last year as a 2-year-old. It seemed like he couldn't get over the hump in them and we decided to shorten him up. He has pedigree that says sprint. He's a good, handy horse. The [GI] King's Bishop [at Saratoga Aug. 27] is next."

The winner's dam has a 2-year-old filly by Henny Hughes named Hot N Hectic; and foaled a Shanghai Bobby colt in 2016.

Saturday, Belmont Park

AFFIRMED S.-GIII, $100,000, SA, 7-2, 3yo, 1 1/16m, 1:40.84, ft.

1--**#@DALMORE, 120, c, 3, by Colonel John**

1st Dam: Silver Breeze, by Silver Deputy

2nd Dam: Belle Breesing, by Southern Halo

3rd Dam: If Liloy, by Liloy (Fr)

($47,000 Ylg '14 KEESEP). O-Big Chief Racing, LLC, Rocker O Ranch, LLC & J. Keith Desormeaux; B-Sally J. Andersen (FL); T-J. Keith Desormeaux; J-Kent J. Desormeaux. $60,000. Lifetime Record: 11-3-3-0, $187,302. **Werk Nick Rating: B.**

Click for eNicks report & 5-cross pedigree.

KAIZEN SALES Graduate - Full sis sells @ KEESEP

2--**Danzing Candy**, 124, c, 3, Twirling Candy--Talkin and Singing, by Songandaprayer. **'TDN Rising Star.'** O-Halo Farms, Jim & Dianne Bashor; B-Halo Farms (KY); T-Bob Baffert. $20,000.

LANE'S END Foaled & Raised
Dam purchased by Gayle Van Leer Thoroughbred Services

3--**Prince of Arabia**, 120, c, 3, Mineshaft--Princess Haya, by Street Cry (Ire). ($175,000 Ylg '14 KEESEP). O-DP Racing, LLC; B-Eileen H. Hartis (KY); T-James M. Cassidy. $12,000.

Margins: HF, 8HF, 4 1/4. Odds: 3.60, 0.20, 13.80.

Also Ran: Beaumarchais, Curlin Rules. **Click for the Equibase.com chart, the TJCIS.com PPs or the free Equineline.com catalogue-style pedigree. VIDEO, sponsored by Fasig-Tipton.**

Dalmore jumped straight into the deep end off a sharp track-and-trip maiden breaker at seventh asking at Santa Anita Mar. 25 and was soundly beaten when eighth in a muddy renewal of the GI Wood Memorial Apr. 9 at Aqueduct. Flattening out to fifth after making a middle move in the Apr. 30 California Chrome S. at Los Alamitos, the bay bounced back with an optional claiming tally here May 29.

Dalmore | *Benoit*

Breaking smoothly under Kent Desormeaux as the second choice, Dalmore sat in a clear third as heavy favorite and '**TDN Rising Star**' Danzing Candy pressed longshot Beaumarchais (Big Drama) through a middling quarter in :23.26. The tempo quickened significantly to the tune of a :46 flat half-mile and Dalmore made a strong, sudden bid for the lead at the top of the far bend. Drawing on even terms with Danzing Candy turning for home, the two of them battled tenaciously before Dalmore began to do better at the sixteenth pole and edged away for a half-length victory, his first graded score.

"I thought he merited a chance today and he proved me right," winning trainer Keith Desormeaux said. "It's been a nice three race series here with this horse. Each race [that he's won], he's had a perfect trip. I think that's attributed not only to Kent's prowess, but also the fact that he's had small fields and it's always ended up a decent pace. Although, in the two previous races the pace was slower and today was quick, so good job by Kent judging the pace today."

Dalmore's two-time winning dam Silver Breeze (Silver Deputy) produced a 2-year-old half-brother by Broken Vow named Sergio, a yearling full-sister and a half-brother by Alternation born this term.

Share this story

Saturday, Churchill Downs

BASHFORD MANOR S.-GIII, $100,000, CD, 7-2, 2yo, 6f, 1:09.39, ft.

1--**#@CLASSIC EMPIRE, 120, c, 2, by Pioneerof the Nile**

1st Dam: Sambuca Classica, by Cat Thief

2nd Dam: In Her Glory, by Miswaki

3rd Dam: Forever Waving, by Hoist the Flag

($475,000 Ylg '15 KEESEP). O-John C. Oxley; B-Steven & Brandi Nicholson (KY); T-Mark E. Casse; J-Julien R. Leparoux. $59,520. Lifetime Record: 2-2-0-0, $85,920. *1/2 to Anytime Magic (Fusaichi Pegasus), MSW, $180,185; Uptown Twirl (Twirling Candy), MSW, $166,214. **Werk Nick Rating: A+++**

***Triple Plus* Click for eNicks report & 5-cross pedigree.**

Warrendale Sold, Congratulations To All The Connections
ELIGIBLE FOR KY BREEDERS' INCENTIVE FUND AWARDS UP TO $5,000

2--**Recruiting Ready**, 120, c, 2, Algorithms--Need, by Strong Hope. ($110,000 Ylg '15 KEESEP; $240,000 RNA 2yo '16 FTFMAR). O-Sagamore Farm; B-Claiborne Farm (KY); T-Horacio DePaz. $19,200.

3--**Tip Tap Tapizar**, 120, c, 2, Tapizar--Counterpoise, by Storm Cat. ($175,000 Ylg '15 KEESEP). O-Whispering Oaks Farm LLC; B-Summer Hill Farm LLC (LA); T-Steven M. Asmussen. $9,600.

TAYLOR MADE FOR YOU!

Margins: 3/4, 9, 1 3/4. Odds: 4.70, 0.50, 4.80.

Also Ran: Boys From Boston, Raising Rumors, Riv, My Golden Aura, U S Officer, Capt. Grider.

Click for the Equibase.com chart, the TJCIS.com PPs or the free Equineline.com catalogue-style pedigree. VIDEO, sponsored by Fasig-Tipton.

Cont. p9

Classic Empire was impressive in his local 4 1/2-furlong debut in the slop as the 1-2 chalk May 4, breaking poorly from the rail, taking a lot of mud in his face and exploding in the stretch once given a clear path to win going away. Working up a storm in the interim–namely a best-of-30 :59 3/5 bullet five furlongs June 19–the bay settled second-last early on while 1-2 favorite and **'TDN Rising Star'** Recruiting Ready dueled through a :21.76 quarter-mile. That one began to get away on the far turn as Classic Empire commenced a rail rally into the stretch. Still with a good five lengths to make up inside the furlong grounds, he motored home to catch the chalk in the dying strides and score an impressive victory. Sambuca Classica is responsible for a yearling colt by Concord Point. The winner's second dam, In Her Glory (Miswaki), was multiple Grade I stakes placed.

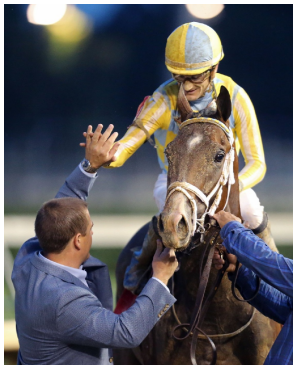

Classic Empire | *Coady*

"He broke bad the other day, I don't know what was up with that, but anytime that you're in the one-hole with a 2-year-old, you're apprehensive about it," assistant trainer Norm Casse said. "I think he's still a little shy at horses. You can tell when he broke that he broke in a little bit and kind of ducked out, but it ended up working out to his advantage a little bit. The pace set up for him and he was able to run down a very talented horse today. I really have a whole lot of respect for the horse that he beat and this is something we can all look forward to. I think that the way that he breezes and trains in the morning, he is more effective when he's able to go out and relax and settle into stride. Sprinting is obviously something where you aren't able to do that so going forward, he's going to be more effective around two turns. He'll go up and train at Saratoga and we'll look for a race up there for him."

Share this story

Saturday, Monmouth Park

SALVATOR MILE S.-GIII, $96,000, MTH, 7-2, 3yo/up, 1m, 1:36.07, ft.

1--**@RES JUDICATA, 117, g, 6, by Smarty Jones**
1st Dam: Mohonour, by Honour and Glory
2nd Dam: Mo Hotta Mo Betta, by Unbridled
3rd Dam: Toots La Mae, by Danzig Connection

O-Someday Farm; B-Patricia L. Chapman (PA); T-John C. Servis; J-Nik Juarez. $60,000. Lifetime Record: 25-9-3-1, $432,340. **Click for the eNicks report & 5-cross pedigree. Werk Nick Rating: A++.**

The PA-Bred Premium - *Earn More*

2--**Allied Air Raid**, 117, g, 4, Midshipman--Stake, by Boundary. ($42,000 Wlg '12 KEENOV; $35,000 RNA Ylg '13 KEESEP; $50,000 2yo '14 OBSOPN). O-Ten Strike Racing; B-C. Kidder & N. Cole (KY); T-Brad H. Cox. $20,000.

Hip 55 - Full-sister sells at FTKJUL with GAINESWAY
TEN STRIKE RACING
Bradley Thoroughbreds *Purchase*
Bridlewood Farm Training Graduate

3--**Mr. Jordan**, 117, c, 4, Kantharos--Miss Skeetd, by Cloud Hopping. ($63,000 Ylg '13 OBSAUG; $155,000 2yo '14 OBSAPR). **'TDN Rising Star.'** O-David Mellin, Leon Ellman & Laurie Plesa; B-Philip & Karen Matthews (FL); T-Edward Plesa, Jr. $10,000.

A Hubert Guy and Tristan de Meric Yearling Purchase
Broken & Trained by Tristan and Valery de Meric
Consigned by de Meric Sales
Sold by Summerfield Sales

Margins: 3 3/4, 2, HF. Odds: 8.00, 1.50, 0.90.
Also Ran: Nonna's Boy. Scratched: Comfort, Green Gratto. **Click for the Equibase.com chart, the TJCIS.com PPs or the free Equineline.com catalogue-style pedigree. VIDEO, sponsored by Fasig-Tipton.**

Someday Farm's Res Judicata went wire-to-wire to earn the first graded tally of his career while facing just three rivals in Saturday's GIII Salvator Mile at Monmouth Park. The chestnut gelding zipped away from his outside post, quickly angled to the rail and took control of the early lead. With Mr. Jordan in close attendance, Res Judicata cut out fractions of :23.76 and :47.31. He turned back the favorite midway on the turn and skipped away in upper stretch for an easy score.

"The instructions were to make sure his face stayed clean," commented winning rider Nik Juarez. "He broke really well and we got out to the front and over to the rail. He settled well and I was able to give him a breather along the backstretch and then asked him to go around the three-eighths pole and he answered."

Res Judicata | *Equi-Photo*

Res Judicata, a stakes winner at Laurel in 2013 and at Parx in 2012, recorded his only 2015 victory with a wire-to-wire optional-claiming victory at Aqueduct last November. He returned from six months on the sidelines to finish fifth in the seven-furlong Donald Levine Memorial S. at Parx last time out June 18 and was making his first graded stakes appearance since finishing fifth in the 2013 GIII Jersey Shore S.

SANTA ANITA PARK
NOVEMBER 4 & 5

THE BEST ARE BORN TO RUN

YOU CAN'T WIN IF YOU'RE NOT IN.

MEMBERS.BREEDERSCUP.COM

Early Racehorse Nomination Deadline: July 15
Runner not nominated? Deep discounts of nomination fees if done on or before July 15th!
All horses must be nominated to compete in the Breeders' Cup World Championships.

81 Win & You're In Races Around The World.

Breeders' Cup World Championships
13 races • $28 Million in Purses and Awards
November 4-5, 2016 • Santa Anita, CA
November 3-4, 2017 • Del Mar Thoroughbred Club, CA
November 2-3, 2018 • Churchill Downs, KY

FOR FURTHER INFORMATION, PLEASE CONTACT THE BREEDERS' CUP AT
(859) 514-9422 OR NOMINATE ONLINE AT MEMBERS.BREEDERSCUP.COM

The 6-year-old, owned by Michael Dubb, Sheep Pond Partners and Bethlehem Stables, was bottled up for most of the stretch run that day before finding clearance in the final furlong and flying late for the victory. He has put in a quartet of five-furlong breezes in preparation, culminating in an easy 1:02 3/5 move on the Belmont inner turf June 26. He was scratched from the Manhattan in favor of this spot.

Wake Forest (Ger)
NYRA Photo

Dubb also has a stake in Brown's **Mr Maybe** (Ghostzapper), a 5-year-old gelding who appeared on his way to big things towards the end of 2015 with three straight runaway scores, capped by a 4 1/4-length romp in Aqueduct's GIII Red Smith H. Nov. 14. The gray has only made it to the starting gate once this year, however, resulting in a disappointing third-place finish as the 19-10 choice in Gulfstream's GII Mac Diarmida S. Mar. 5. The longest shot of the Brown triad, **Money Multiplier** (Lookin At Lucky), is not without a chance, coming into this off a good second at 18-1 in the Man O' War, a race in which he was on the hard chase of eventual eighth-place finisher Go Around (Medaglia d'Oro) and led into the late stages before just getting run down by his favored barnmate.

The main danger to Brown's three is Live Oak Plantation's **World Approval** (Northern Afleet), a nice 3-year-old who has turned the corner at four, running a neck second in the GI Woodford Reserve Turf Classic S. May 7 at Churchill and completing the trifecta in Belmont's GI Woodford Reserve Manhattan S. June 11. The biggest hurdle for him will likely be the 11-furlong trip, as he couldn't quite go with the top two in the 1 1/4-mile Manhattan, his only try beyond nine panels. **Triple Threat (Fr)** (Monsun {Ger}), winner of last year's GII Monmouth S. over this course, and **Can'thelpbelieving (Ire)** (Duke of Marmalade {Ire}) rate outside chances.

Share this story

Sunday, Monmouth Park, post time: 4:52 p.m. EDT
UNITED NATIONS S.-GI, $300,000, 3yo/up, 1 3/8mT

PP	HORSE	SIRE	JOCKEY	TRAINER	ML
1	Can'thelpbelievng (Ire)	Duke of Marmalade (Ire)	Bravo	Motion	8-1
2	Cement Clement	Limehouse	Ferrer	Wilson	20-1
3	Wake Forest (Ger)	Sir Percy (GB)	Velazquez	Brown	5-2
4	World Approval	Northern Afleet	Geroux	Casse	3-1
5	Mr Maybe	Ghostzapper	Ortiz Jr	Brown	4-1
6	Triple Threat (Fr)	Monsun (Ger)	Lezcano	Mott	6-1
7	Noble Road	Partner's Hero	No Rider	McMahon	30-1
8	Money Multiplier	Lookin At Lucky	Castellano	Brown	8-1
9	Bigger Picture	Badge of Silver	Cancel	Maker	15-1
10	Riviere Du Loup	Ghostzapper	Juarez	Servis	15-1

Owners: 1-Albert Frassetto, 2-Pat and Ron Scorese, 3-Dubb, Sheep Pond & Bethlehem Stables, 4-Live Oak Plantation, 5-Dubb, Head of Plains & Highclere America, 6-Team Valor International & Gary Barber, 7-Joseph E. Besecker, 8-Klaravich Stables & W.H. Lawrence, 9-Three Diamonds Farm, 10-Estate of Michael Gabriel **Breeders:** 1-G. Kelly, Milltownmore & Pinnacle B/S, 2-Mr. & Mrs. John A. DeVault III, 3-Stiftung Gestut Fahrhof, 4-Live Oak Stud, 5-Stonestreet Thoroughbred Holdings,Liberation Farm & et al., 6-Team Valor International & Gary Barber, 7-Gum Tree Stables, LLC, 8-Machmer Hall & Haymarket Farm, 9-Kenneth L. Ramsey & Sarah K. Ramsey, 10-Joseph Allen

13 GO FOR GLORY IN QUEEN'S PLATE

by Joe Bianca

A baker's dozen of Canadian-bred 3-year-olds will take on a new challenge in the 10-furlong Queen's Plate, the crown jewel of the country's racing season, with many near the top in a muddled division looking for a breakout performance.

Amis Gizmo
Michael Burns

Slight morning-line favoritism lies with Ivan Dalos' **Amis Gizmo** (Giant Gizmo), who has spent his whole career over Woodbine's synthetic surfaces and most recently captured the local nine-furlong prep Plate Trial S. by 2 1/2 lengths June 12. The Josie Carroll trainee used that race to rebound from his only blemish in six races, a fifth-place effort in the Apr. 24 Wando S. in his lone try against open company. The chestnut swept four restricted stakes for Canadian 2-year-olds last year at distances ranging from six furlongs to 1 1/16 miles.

Dalos and Carroll will also be represented by the lone filly in the race **'TDN Rising Star' Gamble's Ghost** (Ghostzapper), who takes on males for the first time. Capturing the GIII Selene S. here May 15, she then finished a hard-luck nose second in the Woodbine Oaks S. June 12. **Cont. p11**

Breaking slowly that day, she encountered a world of traffic trouble on the far turn and still flew late to just miss behind longshot winner Neshama (Sligo Bay {Ire}).

Mark Casse sends out the up-and-coming **Leavem in Malibu** (Malibu Moon), a winner of back-to-back races who figures to only get better with distance. Owned by Gary Barber and Conrad Farms, the $175,000 KEENOV buy is out of a Danzig mare and has powered away strongly in the stretch in his last two. He also has been lighting up the worktab, breezing five furlongs in :58 2/5 (1/62) on this track June 11 and following it up by covering the same ground in :59 (1/36) June 18.

Dan Gale and Richard Hogan's **Shakhimat** (Lonhro {Aus}) dominated this track's Coronation Futurity S., going wire-to-wire to win by 9 3/4 lengths Nov. 8 and showed his versatility with a turfy score in the GIII Transylvania S. at Keeneland five months later. Caught up in a quick pace in the GII American Turf S. at Churchill May 7, the dark bay colt was no match for Amis Gizmo when second in the Plate Trial and figures to face a lot of pace pressure here.

Price plays worth considering include JMJ Racing Stables' **All On Red** (Hard Spun), who broke his maiden impressively Apr. 24 at Aqueduct for Michelle Nevin before finishing a narrow second in his local debut June 11, and West Point Thoroughbreds' **Scholar Athlete** (Einstein {Brz}), who ran his final five-sixteenths in :28.16 while capturing a Belmont grass optional claimer May 12. Chartwell Partners' **Esposito** (Ghostzapper) is also an interesting prospect, having run third in the live Springboard Mile S. Dec. 13 at Remington and easily taking his initial synthetic effort here June 15.

Share this story

Sunday, Woodbine, post time: 5:36 p.m. EDT

QUEEN'S PLATE, C$1,000,000, 3yo, (S), 1 1/4m (AWT)

PP	HORSE	SIRE	JOCKEY	TRAINER	ML
1	Mike	Philanthropist	Moran	LeBlanc	30-1
2	Narrow Escape	Sky Conqueror	Ryan	Nixon	30-1
3	All on Red	Hard Spun	Da Silva	Attard	12-1
4	Leavem in Malibu	Malibu Moon	Boulanger	Casse	7-2
5	Sir Dudley Digges	Gio Ponti	Leparoux	Maker	15-1
6	Shakhimat	Lonhro (Aus)	Wilson	Attfield	5-1
7	My Name is Jim	Society's Chairman	Campbell	Baker	30-1
8	Rocket Plan	Plan	Husbands	LeBlanc	30-1
9	Cheburashka	Milwaukee Brew	Hernandez	Tiller	30-1
10	Amis Gizmo	Giant Gizmo	Contreras	Carroll	3-1
11	Esposito	Ghostzapper	Garcia	Proctor	8-1
12	Scholar Athlete	Einstein (Brz)	J. Ortiz	Motion	12-1
13	Gamble's Ghost	Ghostzapper	Husbands	Carroll	6-1

Owners: 1-Paradox Farm, Inc., Mardon Stable & Hugh Sutherland, 2-JMC's Racing Stable, Warren Dehan & Justin J. Nixon, 3-JMJ Racing Stables LLC, 4-Gary Barber & Conrad Farms, 5-Kenneth & Sarah Ramsey, 6-Dan Gale & Richard Hogan, 7-Henley Thoroughbreds Ltd., 8-William Gierkink, 9-Goldmart Farms, 10-Ivan Dalos, 11-Chartwell Partners LLC, 12-West Point Thoroughbreds Inc., 13-Ivan Dalos. **Breeders:** 1-Paradox Farm Inc., 2-J. Horner, 3-Anderson Farms Ont. Inc. & Jessica Buckley, 4-William D. Graham, 5-Bernard & Karen McCormack, 6-Adena Springs, 7-James& Janeane Everatt & J. Arika Everatt-Meeuse, 8-William Gierkink, 9-Goldmart Farms Inc, 10-Tall Oaks Farm, 11-Adena Springs, 12-Adena Springs, 13-Tall Oaks Farm.

LADY SHIPMAN SEEKS ELUSIVE GRADED WIN IN HIGHLANDER

by Joe Bianca

With 11 career victories, including nine stakes tallies, and a narrow second in the GI Twinspires Breeders' Cup Turf Sprint to her name, it's hard to believe '**TDN Rising Star' Lady Shipman** (Midshipman) has yet to register a graded stakes triumph. That is the plight of a female turf sprinter, however, as the opportunities just aren't there, so the Ranlo Investments star will once again take on the boys in search of that graded score in the GII Highlander S. going six furlongs at Woodbine.

Lady Shipman | *Jim McCue*

Running seventh after a poor break in the G1 Al Quoz Sprint on the Dubai World Cup card Mar. 26, the chestnut has returned stateside no worse for the wear, easily conquering the License Fee S. May 1 at Belmont and the The Very One S. at Pimlico 20 days later. She comes into this off a trio of four-furlong maintenance breezes, most recently going a half in :48 (4/78) over the Belmont training track June 25. While her class and form advantages are substantial, she will break from a tricky rail draw in a race with ample early foot.

The main danger to the favorite appears to come from John Menary and Gail Cox's **Something Extra** (Indian Charlie). The 8-year-old gelding suffered a tough beat when finishing second after tracking a fast pace in the GII Shakertown S. Apr. 9 at Keeneland, then faded to seventh in the GIII Turf Sprint S. May 6 at Churchill. Locally based, he annexed this event in 2014 and has an affinity for the Etobicoke lawn, notching three wins in nine starts over it while going 1-for-12 on all other turf courses.

Abdullah Saeed Almaddah's **Green Mask** (Mizzen Mast) could be rounding back to an effort good enough to win here. Finishing third, a half-length behind Lady Shipman, in the Breeders' Cup, the dark bay began his season with a strong second in the Elusive Quality S. at Belmont before unsuccessfully stretching out when sixth in the two-turn Opening Verse S. at Churchill May 21 in his first start for trainer Brad Cox. Back to sprinting in Belmont's GIII Jaipur Invitational S. June 11, he checked in seventh, but was only beaten 3 1/4 lengths for the money. **Cont. p12**

He shows a bullet half-mile breeze over the Elmont lawn in :48 1/5 (1/21) in the interim. **Passion for Action** (Speightstown), second in the GII Connaught Cup here last out, and 2014 GI Breeders' Cup Juvenile Turf hero **Hootenanny** (Quality Road) could factor on their best.

Share this story

Sunday, Woodbine, post time: 1:39 p.m. EDT
HIGHLANDER S.-GII, C$200,000, 3yo/up, 6fT

PP	HORSE	SIRE	JOCKEY	TRAINER	ML
1	Lady Shipman	Midshipman	Rosario	McLaughlin	1-1
2	Something Extra	Indian Charlie	Husbands	Cox	3-1
3	Passion for Action	Speightstown	Da Silva	De Paulo	4-1
4	Green Mask	Mizzen Mast	Leparoux	Cox	8-1
5	Sweet Grass Creek	Wando	Campbell	Keogh	20-1
6	Black Hornet	Pioneering	Hernandez	Parente	15-1
7	Hootenanny	Quality Road	Garcia	Ward	10-1

Owners: 1-Ranlo Investments LLC, 2-John Menary & Gail Cox, 3-Benjamin Hutzel, 4-Abdullah Saeed Almaddah, 5-Gustav Schickedanz, 6-Joey Gee Thoroughbreds and Aldo Ventresca, 7-Derrick Smith, Susan Magnier and Michael B. Tabor. **Breeders:** 1-Randall E. Lowe, 2-Gulf Coast Farms, LLC, 3-Ben Hutzel, 4-D. J. Stable, LLC, 5-Gustav Schickedanz, 6-Jus Luk Stables, 7-Barronstown.

BET NOW AT twinspires.com

THE SIGN OF SUCCESS
Look for the throughout the TDN graded stakes entries denoting Keeneland Sales Graduates.
KEENELAND

SONGBIRD PREPS FOR EAST COAST CAMPAIGN

Undefeated champion **Songbird** (Medaglia d'Oro) breezed in 1:01 flat (31/84) at Santa Anita Saturday morning in preparation for a summer campaign on the East Coast.

Songbird | *Benoit Photo*

"The clockers gave her 1:01; I got her in a minute point 85, and she galloped out very nicely and very easily," trainer Jerry Hollendorfer said.

Regular rider Mike Smith was scheduled to work the Fox Hill Farms runner, but exercise rider Edgar Rodriguez stepped in when the Hall of Famer was involved in a minor mishap on another worker shortly after the main track opened at 5:10 a.m.

"Mike was going to work her, but he had a problem this morning," Hollendorfer said. "I told him he shouldn't work the horse if he wasn't 100%, and he agreed."

Hollendorfer has a handful of races on the East Coast lined up for the 'TDN Rising Star's' summer campaign, including a possible start against older horses.

"We're looking at the [GI] Delaware H. on the 16th [of July] and we're looking at the [GI] Coaching Club American Oaks [at Saratoga July 24], and we definitely want to run in the [GI] Alabama [at Saratoga Aug. 20]," the Hall of Fame conditioner said. "So what the first race is, we don't know yet."

Share this story

WHAT'S A NICE ANNOUNCER LIKE YOU DOING IN A PLACE LIKE THIS?

By Bill Finley

The race is worth just £2,800 and even the best horses in the field would be hard pressed to win at the worst racetracks in the U.K. or France. But as the field lines up behind the tape (there is no starting gate) for the opening race on the card at Les Landes and heads on its way, announcer Mark Johnson begins a call that is crisp, accurate and exciting. He is bubbling with enthusiasm, and it's all completely genuine.

Mark Johnson | *Churchill Downs*

Mark Johnson was the regular announcer at Churchill Downs and called five Kentucky Derbies, and here he is at the opposite end of the racing spectrum, calling races at a place few have ever heard of. Just don't feel sorry for him.

"I'm very much in my element here and everything I do here is every bit as enjoyable as calling anywhere," the 50-year-old resident of London said.

Johnson was a regular race caller in the UK when he beat out four others who auditioned for the Churchill announcing job after the death of Luke Kruytbosch in 2008.

"I thought I was 100-1 in a five-horse race to get the job and I wouldn't have backed me," he said.

He called his first Derby in 2009, but was not rehired by Churchill following the conclusion of the 2013 racing season.

Cont. p13

"It's obviously sad when something like that comes to an end," he said. "Contractually, we knew things might have to move on. We parted on an amicable note. I will say I'd be saddened if someone said you'll never ever call another race underneath the Twin Spires. I'd love to be able to pop in and call another race there some day."

His job at Les Landes does not define the newest chapter in Johnson's career. Upon returning to the U.K., he reestablished his place as one of the country's top announcers and has called races like the G1 Epsom Derby, the G1 St. Leger and the Grand National numerous times.

"I've called at 59 of the 60 racetracks in the UK," he said. "You have binoculars and you travel. It's completely opposite from how they do it in the United Sates. You're always on the road. There are about 20 racetrack announcers and they tell each one of us, you go here, you go there. The only thing predictable is the track that is furthest from where you live is usually where they send you."

Since Jersey is only loosely affiliated with the U.K., it has to find its own announcers and Johnson does everything he can to plan his schedule around making the nine race meetings at Les Landes, plus the one meeting at the nearby island of Guernsey. To him, there is something very special about this place.

"I wanted to be a racetrack announcer since I was about three years old," he said. "I did everything I could to become a track announcer and it was very difficult. I went away to university and got my degree. While I was at university I tried to do little point to point meetings and I called some Arabian racing. I heard about racing in Jersey and the Channel Islands and I wrote them and said, 'I'm a commentator and would you give me a go?' I came over in '86 during the summer of my second year in university. I came over on (Jersey) Derby Day and the resident track announcer let me do the last two races on the card and I've been coming back ever since.

"That's always been part of the joy and love of calling for me, calling the small meets. At a place like this the people are here purely for the racing. I've always got a tremendous thrill from that kind of racing ever since I was a kid and my mother and father would take me to small tracks, in American terms, fair type tracks."

Though Johnson is at the top of his profession in the UK, he still has the bug for American racing and says he wants to come back.

"I might as well say it, I really would like another full-time announcing job at a racetrack in the U.S." he said. "I would absolutely love to do that. I love the way in the U.S. you get a chance to be the voice of a racetrack, something you can't do over here. I desperately crave to call again in States."

He's been perched between the Twin Spires, his voice heard by 150,000, 160,000 people as he calls the most famous horse race in America, if not the world. He's been the voice of races won by Orb (Malibu Moon), Wise Dan (Wiseman's Ferry), I'll Have Another (Flower Alley), Commentator (Distorted Humor) and Animal Kingdom (Leroidesanimaux {Brz}).

At Les Landes, they put up some scaffolding for Johnson to stand on so he can look over the heads of the 1,000 or so in attendance. On this night the featured flat race is worth £2800 and it is won by Mr Opulence (GB) (Generous {Ire}), a horse who came to the island after losing his first six starts in the U.K. by combined margin of 233 3/4 lengths.

He's had the ying and the yang. He likes both.

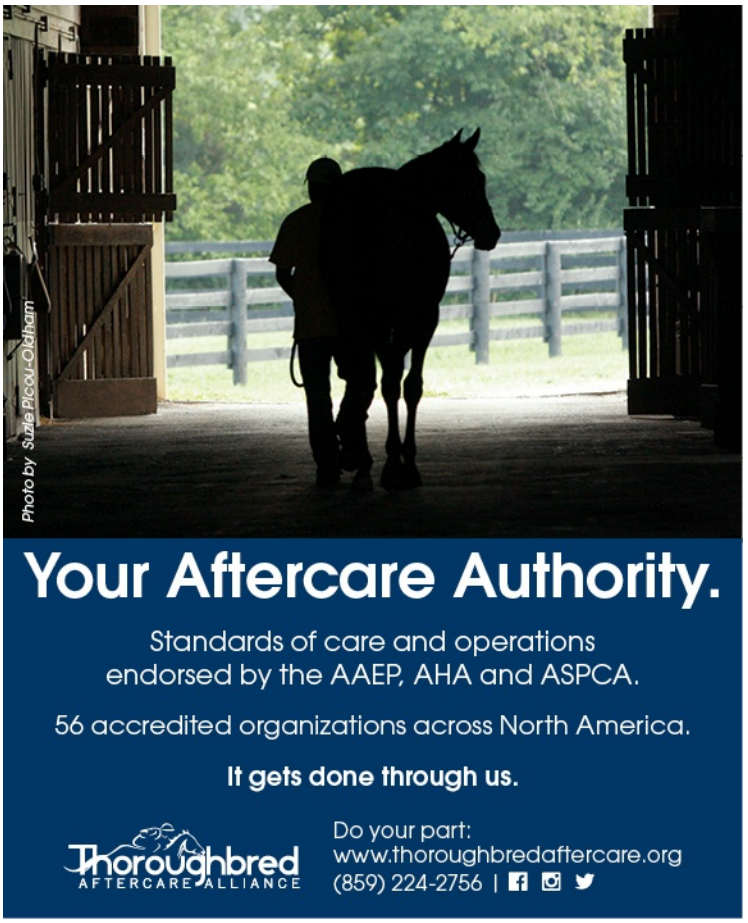

Share this story

TODAY'S FEATURED VIDEO REPLAYS
sponsored by
CLICK HERE to watch all of our featured video replays.
Fasig-Tipton
Off the Tracks (Curlin) take it all the way in the GI Mother Goose S. at Belmont Park

To view our new, monthly **digital magazine** [click here]

CHEROKEE RUN DIES

Cherokee Run (Runaway Groom--Cherokee Dame, by Silver Saber), champion sprinter of 1994 and sire of two juvenile champions, was euthanized due to declining health. The 26-year-old stallion entered stud at Jonabell Farm, then owned by the Bell family, in 1996 and continued to stand as a Darley stallion once the farm was purchased by Sheikh Mohammed in 2001.

Sean Avery | *A Coglianese*

"Cherokee Run was certainly a significant stallion at Jonabell in the 90s and early 2000s, but he also played a meaningful role in the farm's transition when Sheikh Mohammed established Darley here in Lexington in 2001," said Godolphin President Jimmy Bell. "He was a fierce competitor on the track, a real favorite in the barn, and a wonderful link to the Mac Robinson family."

On the racetrack, Cherokee Run captured the 1994 GI Breeders' Cup Sprint and GII Frank J. DeFrancis Memorial Dash and was runner-up in the GI Metropolitan H. As a 3-year-old, he won the GII Dwyer S. and was second in the GI Preakness S.

Cherokee Run is the sire of 2007 champion juvenile colt War Pass, as well as 1999 champion juvenile filly Chilukki. Among his 16 graded or group winners are 2000 GI Hopeful S. winner Yonaguska, Zanjero, During, Kafwain, Cherokee Queen and Sir Cherokee. Sean Avery became his last graded winner with his win in the 2011 GI Alfred G. Vanderbilt H. Cherokee Run's progeny have earned almost $55 million to date.

Share this story

NEW YORK

Sunday, Belmont, post time: 3:04 p.m. EDT

DANCIN RENEE S., $100,000, f/m, 3yo&up (S), 6f

PP	HORSE	SIRE	JOCKEY	TRAINER	ML
1	Perfect Freud	Freud	Gryder	Sciacca	20-1
2	Court Dancer	War Chant	Davis	Rodriguez	6-1
3	Non Finisce Mai	Roman Ruler	Arroyo	Gullo	20-1
4	Hot City Girl	City Zip	Saez	Rice	1-1
5	Quezon	Tiz Wonderful	Franco	Ribaudo	7-2
6	Haveyougoneaway	Congrats	Carmouche	Morley	4-1
7	Isabelle	Successful Appeal	Alvarado	Mott	12-1

Saturday's Results:

PERFECT STING S., $100,000, BEL, 7-2, 4yo/up, f/m, 1mT, 1:35.75, yl.

1--**#MY SWEET GIRL, 117, f, 4, Bernardini--Bit of Whimsy (GISW, $555,133), by Distorted Humor**. O-Joyce B. Young; B-Bonner Young (KY); T-Barclay Tagg; J-Manuel Franco. $60,000. Lifetime Record: 16-4-1-4, $239,780. *1/2 to Caroline Thomas (Giant's Causeway), GSW & GISP, $406,287.

HINKLE FARMS FOALED & RAISED
CONGRATULATIONS BONNER YOUNG & BARCLAY TAGG
AN EQUIX OPTIMATCH® MATING | WWW.EQUIXBIO.COM

2--**Neck of the Moon**, 115, m, 6, More Than Ready--Cotopaxi, by With Approval. ($60,000 Wlg '10 KEENOV; $65,000 RNA Ylg '11 KEESEP). O-Hidden Brook Farm; B-Stone Bridge Farm (NY); T-Chad C. Brown. $20,000.

Hidden Brook Racing Partnership
Broken and Trained by Randy Bradshaw

3--**Onus**, 121, f, 4, Blame--Silviculture, by Forestry. O/B-Stuart S. Janney, III LLC (KY); T-Claude R. McGaughey III. $10,000.

Margins: NK, 3/4, HF. Odds: 14.80, 2.95, 0.60.

Also Ran: Mississippi Delta, Notte d'Oro, Old Harbor. Scratched: Miss Ella, Distorted Beauty, Stormy Victoria (Fr), Cali Thirty Seven, Tammy the Torpedo.

My Sweet Girl annexed a rained-off optional claimer here two back May 6 over a next-out allowance winnee before setting the pace and fading to fourth--beaten just three lengths by subsequent GIII Eatontown S. winner Isabella Sings (Eskendereya)--in Monmouth's Miss Liberty S. May 29. Even with a number of scratches, she looked like a decided outsider on paper here, taking on the likes of GSW and recent optional-claiming romper Onus, but came flying late to pull off the surprise victory. The well-bred bay fought the restraint of Manny Franco early, but was wrestled back to last as Onus chased in second through reasonable fractions. The chalk advanced ominously to take a narrow edge into the stretch, but was immediately tackled by Neck of the Moon as My Sweet Girl began to rev up down the center of the course. Seemingly racing for second in midstretch as Neck of the Moon began to pull away, My Sweet Girl was kept to task and motored home to hit the front in the final strides. Bit of Whimsy, winner of the 2007 GI Queen Elizabeth II Challenge Cup, is a half-sister to the dam of Highland Sky (Sky Mesa), a contender for next Saturday's GI Belmont Derby. She has an unraced 2-year-old filly named Hello Dearie (Giant's Causeway), a yearling colt already named Ashmore (Ghostzapper) and a weanling colt by Speightstown.

Click for the Equibase.com chart or VIDEO, sponsored by Fasig-Tipton.

6th-BEL, $77,000, Alw (NW1$X)/Opt. Clm ($25,000), 7-2, 3yo/up, f/m, 1 1/4mT, 2:01.67, yl.
GALILEO'S SONG (IRE) (f, 3, Galileo {Ire}--Song to Remember, by Storm Cat) finished fourth in her Apr. 2 debut going nine furlongs on the Gulfstream lawn, then graduated over course and distance May 5 before running second stretching out to 1 3/8 miles here June 4. Bet down to a nickel below 6-5 in this spot, the bay settled in fifth along the fence on the clubhouse turn. Bottled up as the field bunched going into the far bend, she found a seam early in the stretch run, kicked on well to get up at the sixteenth pole and edged clear for a 1 1/4-length triumph. The winner is a half to Magnificent Song (Unbridled's Song), GISW, $445,732, who captured the 2006 GI Garden City Breeders' Cup S. over this course, as awell as Great Barrier Reef (Mr. Greeley), GSP-Ire & GSP-Eng and Park Avenue (Ire) (Mr. Greeley), GSP-Ire. Her dam has a yearling filly by Camelot (GB). Sales History: $475,000 Wlg '13 KEENOV. Lifetime Record: 4-2-1-0, $108,600. **Click for the Equibase.com chart or VIDEO, sponsored by Fasig-Tipton.**
O-Dell Ridge Farm LLC; B-Smythson (IRE); T-Chad C. Brown.

HELL YEAH!

1st-BEL, $75,000, Msw, 7-2, 2yo, f, 5 1/2f, 1:02.95, ft.
+LIBBY'S TAIL (f, 2, Tiz Wonderful--Christmas Lily {SW, $116,148}, by Marquetry), off as the 3-1 second choice in this debut, was jostled around a bit after the start and took back to run sixth in the early going under Irad Ortiz, Jr., four to five lengths off a :22.66 quarter-mile. Tipping out widest of all nearing the top of the lane, the dark bay found her best stride in the last furlong and came over the top to pass dueling Raging Town (Jersey Town) and 4-5 favorite Golden Mischief (Into Mischief) in the final sixteenth and pull away late for a 1 1/2-length victory in a sharp clocking. Raging Town held second over In It for the Gold (Speightstown), with the chalk fading to finish fourth. The winner sold for $375,000 at OBS April after breezing a furlong in :9 4/5 (video), the highest price paid for a Tiz Wonderful offspring this year. Her dam captured the Sam Houston Distaff S. and most recently produced a yearling colt by Into Mischief. Click here for *TDN*'s note on Libby's Tail's purchase at OBS April. Sales History: $24,000 RNA Ylg '15 FTKJUL; $375,000 2yo '16 OBSAPR. Lifetime Record: 1-1-0-0, $45,000. **Click for the Equibase.com chart or VIDEO, sponsored by Fasig-Tipton.**
O-M. Dubb, E. Taylor, D. Simon, E. Loftus & Bethlehem Stables LLC; B-Spendthrift Farm LLC (KY); T-Rudy R. Rodriguez.

Purchased by Valerio Bloodstock
Another Sales Graduate from King's Equine

Share this story

4th-BEL, $75,000, Msw, 7-2, 3yo/up, 6fT, 1:08.40, yl.
COMMEND (c, 3, War Front--Praise, by Mr. Prospector), a well-beaten sixth on debut over the main track at Gulfstream Park Jan. 30, missed by just a head when second switched to the turf at Keeneland Apr. 10 and was second again after setting the pace over the Churchill lawn May 6. Cutting back from a mile for this fourth start, the 1-2 favorite was unhurried and settled near the back of the field as entrymate Seize (War Front) took the field through fractions of :22.42 and :46.06. Angled out five wide for the stretch run, Commend powered to the lead in the final sixteenth to score by 3/4 lengths over Virga (Street Boss). Seize was another length back in third. Commend is a half-brother to Flatter (A.P. Indy, GSP); and Congrats (A.P. Indy, GSW & MGISP, $998,960). His dam Praise, a half-sister to MGSWs Roar (Forty Niner) and Yell (A.P. Indy), produced a colt by War Front in 2015. **Click for the Equibase.com chart or VIDEO, sponsored by Fasig-Tipton.** Lifetime Record: 4-1-2-0, $69,800.
O/B-Claiborne Farm & Adele B. Dilschneider (KY); T-William I. Mott.

HOLLY HILL Training Center

NYRA Pays Out Multiple Superfectas After Error:

After an error was made in regards to the order of finish in Belmont's eighth race Friday, NYRA is paying out on both the official and actual superfecta for the race. "The New York Board of Stewards will conduct a full investigation into the circumstances that led to the error," a statement from NYRA read. "However, NYRA has taken this immediate action for the benefit of our horseplayers and to avoid any further confusion or ambiguity on this matter." The payouts for the $2 superfecta combinations are as follows: 1-4-5-2: $114.00; 1-4-5-3: $138.00; 1-5-4-2: $117.00; 1-5-4-3: $138.40.

FLORIDA

Saturday's Results:
AZALEA S., $100,000, GP, 7-2, 3yo, f, 7f, 1:22.81, gd.
1--**DEAREST, 121, f, 3, by Midshipman**
1st Dam: Keowee Clai, by Cherokee Run
2nd Dam: Dootsie, by Dixieland Band
3rd Dam: Skybox, by Spend a Buck
($72,000 Ylg '14 KEESEP; $150,000 2yo '15 OBSMAR).
O-Gelfenstein Farm; B-Daniel J. Burke & Kathleen Schweizer (KY); T-Gilberto Zerpa; J-Emisael Jaramillo. $61,380. Lifetime Record: GSP, 5-4-0-1, $173,550.

Winning with Woodford
FOALED, RAISED, AND SOLD Blackburn Farm

AZALEA S. cont.

2--**Smartly Agree**, 117, f, 3, Smart Strike--Taboo, by Forestry. ($22,000 2yo '15 FTFMAR). O-Global Thoroughbred; B-Adena Springs (KY); T-Gustavo Delgado. $19,800.

Bred, raised, SOLD by 8-time Eclipse Award-winning Breeder ADENA SPRINGS

3--**Ballet Diva**, 121, f, 3, Hear No Evil--Dame Sylvieguilhem, by Nureyev. O/B-Jacks or Better Farm, Inc. (FL); T-Mark E. Casse. $9,900.

Margins: 1HF, 5 1/4, NK. Odds: 0.20, 28.40, 9.50.

Also Ran: Little Priscilla, Curlin's Approval, Twirl Girl.

Dearest, a debut winner at Gulfstream Park West last November, added an optional-claimer win at this track and trip Jan. 17 before suffering her first defeat when third behind Cathryn Sophia (Street Boss) in the Feb. 27 GII Davona Dale S. She romped home by six lengths in the 6 1/2-furlong Royal Palm S. last time out June 4. Heavily favored here, the chestnut filly pressed pacesetting Ballet Diva through fractions of :23.25 and :45.65. She took charge late on the turn and quickly opened up a three-length advantage in upper stretch before holding sway to the wire despite drifting out late. “The jockey lost the whip at the beginning of the race, but she won easily and won in a good time,” winning trainer Gilberto Zerpa said. “She’ll go to Saratoga. She’s going to run in stakes at seven-furlongs for 3-year-olds [Aug. 6 GI Test S.].” **Click for the Equibase.com chart or VIDEO, sponsored by Fasig-Tipton.**

Dearest | *Lauren King*

CASSIDY S., $75,000, GP, 7-2, 2yo, f, 5 1/2f, 1:05.21, gd.

1--**#CAJUN DELTA DAWN, 120, f, 2, by Kantharos**

1st Dam: Cajun Dawn, by Awesome Again

2nd Dam: Pat's Reward, by Copelan

3rd Dam: Pat's Joy, by Daryl's Joy

O-Curtis G. Mikkelsen; B-Curtis Mikkelsen & Patricia Horth (FL); T-David Fawkes; J-Juan C. Leyva. $45,105. Lifetime Record: 2-2-0-0, $81,105. *1/2 to Mom’z Laugh (Leroidesanimaux {Brz}), SW, $290,535; Cajun Breeze (Congrats), MSP, $246,860; and Peace At Dawn (Peace Rules), GSP, $227,689.

Winning with Woodford

2--**Lirica**, 120, f, 2, Kantharos--Romantic Surprise, by Purge. ($12,000 Ylg '15 OBSWIN; $20,000 Ylg '15 OBSAUG). O-Magic Stables LLC; B-Cherie M Abner & Michael A Bossio (FL); T-Antonio Sano. $14,550.

Winning with Woodford

Sold by Summerfield Sales

3--**Perfect Kay**, 120, f, 2, Kantharos--Perfect Maria, by Maria's Mon. ($115,000 2yo '16 OBSAPR). O-Stonestreet Stables LLC; B-Stanley Moles & Starr Racing LLC (FL); T-David Fawkes. $7,275.

Margins: HF, 3/4, 1 1/4. Odds: 17.30, 3.50, 3.20.

Also Ran: White Gold, Music Makes Sense, Malisa, India Mantuana, Patrona.

Cajun Delta Dawn battled gamely in her June 10 debut in the local slop, earning a hard-fought neck victory after looking beaten late at a dime over 5-1. Dismissed in the wagering here, the bay broke sharply and stalked from third along the rail as Perfect Kay led through a :22.30 quarter while being tracked closely by 3-5 chalk White Gold (Exchange Rate). The former began to shake clear after a :45.21 half, but started to get leg-weary and drifted out inside the eighth pole. Keeping to her task gamely, Cajun Delta Dawn drove through inside to pass the favorite in the final 100 yards and edge away for the upset. Lirica nailed Perfect Kay late for the place, completing an all-Kantharos trifecta. The winner is a half to Mom’z Laugh, who captured the Sunshine Millions Distaff S. on this oval earlier this year. Her dam has a yearling colt by Treasure Beach (GB) and foaled a filly by the same sire this term. **Click for the Equibase.com chart or VIDEO, sponsored by Fasig-Tipton.**

BIRDONTHEWIRE S., $75,000, GP, 7-2, 2yo, 5 1/2f, 1:04.50, ft.

1--**#THREE RULES, 120, c, 2, by Gone Astray**

1st Dam: Joy Rules, by Full Mandate

2nd Dam: Joy's Delight, by Christopher R.

3rd Dam: Dark Imp, by Solo Landing

O-Shade Tree Thoroughbreds, Inc.; B-Shade Tree Thoroughbreds Inc, Geoff Roy & Tom Fitzgerald (FL); T-Jose Pinchin; J-Cornelio H. Velasquez. $44,640. Lifetime Record: 2-2-0-0, $80,640.

2--**Sonido**, 120, g, 2, Frost Giant--My Three Girls, by Eddington. ($5,000 Ylg '15 KEESEP). O-David Fernandez; B-Golden Goose Enterprises (NY); T-Victor Barboza, Jr. $14,400.

LANE’S END Sales Graduate

3--**Francesco Appeal**, 120, g, 2, Successful Appeal--She's Roughin It, by Forest Camp. ($25,000 Ylg '15 FTKOCT). O-Monarch Stables, Inc.; B-Dreamfields, Inc., Don Brady & Brennan Burke (KY); T-Larry Pilotti. $7,200.

Margins: 5, NK, 1 1/4. Odds: 1.20, 73.40, 2.30.

Also Ran: Gunnevera, Chatiment, Cinderela El Crome, I Shod the Sheriff, Draft Beer, Little Matt.

Three Rules was bet like a good thing in his June 10 debut here and couldn’t have been more impressive, cruising in hand by 3 1/2 lengths at even-money over a sloppy track. Off at 6-5 in this first stakes try, the dark bay tracked the pace from a close-up third at the rail as second choice Francesco Appeal clicked off a :22.04 quarter-mile. Shuffled one spot back to fourth on the turn, Three Rules was aggressively sent through a narrow opening at the fence by Cornelio Velasquez nearing the top of the lane and burst away strongly from there for a good-looking laugher of a victory. Big longshot Sonido nipped Francesco

Appeal late for the place. The winner's dam has a yearling filly by Soldat and foaled a Fort Larned colt this term. Lifetime Record: 2-2-0-0, $81,000. O-Shade Tree Thoroughbreds Inc; B-Shade Tree Thoroughbreds Inc, Geoff Roy & Tom Fitzgerald (FL); T-Jose Pinchin. **Click for the Equibase.com chart or VIDEO, sponsored by Fasig-Tipton.**

Share this story

2nd-GP, $65,000, Msw, 7-2, 2yo, f, 5f, :59.50, gd.
+U S DIVA (f, 2, United States--Destiny's Diva, by Limehouse), ignored at 23-1, zipped to the front and led Callie California (High Cotton) throughout to earn her diploma by 1 3/4 lengths. Hailing from the family of Met Mile winner Proper Reality, U S Diva has a yearling full-brother. Sales history: $12,000 Ylg '15 OBSAUG; $10,000 2yo '16 OBSAPR. Lifetime Record: 1-1-0-0, $42,000. **Click for the Equibase.com chart or VIDEO, sponsored by Fasig-Tipton.**
O-Sandra Trotter; B-Northwest Stud (FL); T-Daniel Pita.

Consigned by de Meric Sales

13th-GP, $50,000, Msw, 7-2, 2yo, 5f, :59.20, ft.
+SWEETONTHELADIES (c, 2, Twirling Candy--Whataclassybroad {SP}, by Yankee Gentleman) broke sharply to duel for the early lead through a :22.67 quarter-mile, shook clear from his pace pursuer into the final furlong and just held off the fast-closing Hidden Journey (Broken Vow) to graduate by a neck at first asking as a 9-1 gamble. The winner's dam is responsible for a yearling colt by Paddy O'Prado and a weanling filly by Itsmyluckyday. Sales History: $25,000 2yo '16 OBSAPR. Lifetime Record: 1-1-0-0, $30,000. **Click for the Equibase.com chart or VIDEO, sponsored by Fasig-Tipton.**
O-Four Horsemen Racing Stable, Inc. & Lady Lindsay Racing Stables; B-English Range Farm (FL); T-Henry Collazo.

PINHOOKED BY AND RAISED AT MACHMER HALL

Summit of Speed Handle up

The Summit of Speed program held Saturday at Gulfstream produced total handle of $9.702 million, up 18% from 2015, the first year Gulfstream hosted the card. Total handle was up 108% from 2013, the last year the Summit of Speed was held at Calder, according to statistics released by Gulfstream Saturday.

"It was an exciting day of racing featuring incredible performances by some of the country's biggest stars," Gulfstream President and General Manager P.J. Campo said of the card, which featured two 'Win and You're In' races for the Breeders' Cup championships. "We want to thank the horsemen from across North America for supporting the Summit of Speed and all the great fans who watched and wagered on today's races. We hope to continue building on the success of the Summit of Speed as well as summer racing in Florida."

Share this story

EASTERN U.S.

Saturday's Results:
9th-PRX, $52,500, Alw, 7-2, (NW2L), 3yo/up, 1m 70y, 1:42.73, ft.
NAME CHANGER (c, 3, Uncle Mo--Cash's Girl {MSW & GSP, $317,492}, by Northern Afleet) rallied to graduate by daylight on debut here Nov. 1, but reemerged to finish third as the chalk at Aqueduct Apr. 8. Fourth behind subsequent Easy Goer S. winner Economic Model (Flatter) when stretched to a sloppy mile at Belmont May 4, he improved to second back in Bensalem last out June 11. Backed all the way down to 3-5, the homebred settled in second behind a freewheeling pacesetter and was scrubbed on for more around the home bend. He inherited the lead approaching the home straight, repelled a challenge from Take the Stromboli (Imperialism) in upper stretch and put 11 lengths between himself and that rival at the wire. The winner hails from the extended female family of champion and dual Classic winner Afleet Alex (Northern Afleet). His dam produced a Ghostzapper colt in 2015 and a son of Fed Biz earlier this season. Lifetime Record: 5-2-1-1, $82,000. **Click for the Equibase.com chart or VIDEO, sponsored by Fasig-Tipton.**
O/B-Colts Neck Stables LLC (KY); T-Alan E. Goldberg.

LAMBHOLM SOUTH Training Graduate

8th-LRL, $45,000, Alw (NW2X)/Opt. Clm ($28,000-$32,000), 7-2, 3yo/up, f/m, 1 1/16mT, 1:40.95, fm.
HIDDEN TREAT (f, 3, Lemon Drop Kid--Maraschino Red, by Medaglia d'Oro) opened her account successfully sprinting over this course in October, and added Tampa's Sandpiper S. on the main track Dec. 19. Eleventh when stretched to a grassy mile for Gulfstream's GIII Sweetest Chant S. Jan. 30, she returned from a lengthy lay-off to be fifth back turf sprinting here May 1. Third with first-time blinkers in Pimlico's Stormy Blue S. June 4, she was 9-2 trying a route again. The Jackson homebred stalked from third as favored stablemate Koala Queen (Lonhro {Aus}) showed the way while a bit keen. Advancing a bit closer in upper stretch while seemingly rubbing up against the foe inside of her, she was able to stretch her legs late and responded to cap the Delacour exacta by 3/4 of a length. The winner's dam, who cost $900,000 at the 2008 Fasig-Tipton Florida sale, is a half to MGISW Spun Sugar (Awesome Again). She has a 2-year-old colt named Top Credentials (Mineshaft), a yearling filly by Street Sense and a weanling filly by Midnight Lute. Lifetime Record: SW, 6-3-0-1, $90,800. **Click for the Equibase.com chart or VIDEO, sponsored by Fasig-Tipton.**
O-Lael Stables; B-M. Roy Jackson (KY); T-Arnaud Delacour.

5th-PRX, $56,700, Msw, 7-2, 2yo, f, 5f, :58.63, ft.
+RUM PUNCH (f, 2, Street Hero--Tapatia {SP}, by Tapit), the 3-2 favorite in this unveiling, broke sharply and chased pacesetting Roller Babe (Daaher) through an opening quarter in :22.91. She inhaled the leader entering the straight and bound clear to score in hand by seven lengths. Pistol Andie (Lite the Fuse) was second and Roller Babe third. Rum Punch worked a furlong in :10 2/5 before selling for $95,000 at this year's EASMAY sale. Tapatia, a half-sister to the dam of GI Breeders' Cup Dirt Mile winner Tapizar (Tapit), produced a filly by Eskendereya in 2015 and a colt by Candy Ride (Arg) this spring. **Click for the Equibase.com chart or VIDEO, sponsored by Fasig-Tipton.** Lifetime Record: 1-1-0-0, $30,000.
O-Michael Carpenter; B-Winchell Thoroughbreds LLC (KY); T-Thomas F. Proctor.

Purchased by BLUEWATER

5th-LRL, $42,520, Msw, 7-2, 3yo/up, f/m, 5 1/2fT, 1:02.27, fm.
+COASTAL SEA (f, 3, Kantharos--Terri's Choice, by West Acre) showed a modest worktab for this debut and broke near the tail of the field at just over at 8-1. A little under 10 lengths behind a :22.03 quarter, the chestnut took flight on the far turn with a wide advance and found another gear once switching leads just outside the furlong grounds to blow by the leaders late and earn a two-length decision. The winner is a half to You Luckie Mann (Exchange Rate), MSW & GSP, $332,418. Her dam foaled an Uncaptured colt this term. Sales History: $80,000 RNA 2yo '15 OBSOPN. Lifetime Record: 1-1-0-0, $22,800. **Click for the Equibase.com chart or VIDEO, sponsored by Fasig-Tipton.**
O-Opal Eileen Paul; B-Elbert & Opal Eileen Paul (FL); T-Timothy L. Keefe.

5th-MTH, $38,000, Msw, 7-2, 2yo, f, 5f, :58.40, ft.
NONNA MELA (f, 2, Arch--Cool Storm, by Storm Cat) was an even third on debut here June 3 and appeared way up against it after going to her nose at the beginning of this affair. Recovering very well to stalk the pace from a close up third, the dark bay made a three-deep bid for the lead at the top of the lane, took over soon after straightening for home and kicked away impressively in the final furlong for a 7 1/4-length romp at 12-5. The winner's unraced dam is a full to GISW and sire Bluegrass Cat and a half to GSW's Lord of the Game (Saint Ballado) and Dramedy (Distorted Humor). She has a yearling colt by Pioneerof the Nile and foaled a Candy Ride (Arg) filly this term. This is also the extended family of GISW and sire Girolamo (A.P. Indy), MGSW/MGISP Daydreaming (A.P. Indy) and GSW/GISP Accelerator (A.P. Indy) that includes the dams of GISW's Super Saver (Maria's Mon) and Imagining (Giant's Causeway). Sales History: $310,000 Ylg '15 KEESEP. Lifetime Record: 2-1-0-1, $24,120. **Click for the Equibase.com chart or VIDEO, sponsored by Fasig-Tipton.**
O-St. Elias Stable; B-WinStar Farm, LLC (KY); T-Todd A. Pletcher.

Nonna Mela
Sarah K. Andrew

LANE'S END Sales Graduate
Trained at Crupi's New Castle Farm

3rd-PRX, $37,800, (S), Msw, 7-2, 3yo/up, 1 1/16m (off turf), 1:47.83, ft.
MAJESTIC WOODY (g, 3, Majestic Warrior--Waveland, by Woodman), a soundly beaten sixth going one mile over the main track in his June 12 debut, was dismissed at 26-1 in this off-the-turf affair. Settled just off the pace while racing the rail, the chestnut gelding tipped out for the stretch run and reeled in the pacesetter down the lane to win going away by 1 1/4 lengths. Sunshine Wild (Not for Love) got up in the final jump for second, a neck in front of pacesetting Kendricks (Smarty Jones). The winner is a half-brother to Sailor's Revenge (Purge, SW, $469,677). **Click for the Equibase.com chart or VIDEO, sponsored by Fasig-Tipton.** Lifetime Record: 2-1-0-0, $22,400.
O-Randy Knerr & Michael Leach; B-Randy E Knerr (PA); T-Blane Servis.

Another Webb Carroll Training Center Graduate

1st-MTH, $34,020, Msw, 7-2, 3yo/up, f/m, 1mT, 1:40.02, gd.
LA PEREGRINA (f, 3, Hard Spun--Maggie Slew {MGSP, $203,237}, by Seattle Slew) failed to show up with her best when a distant sixth behind talented '**TDN Rising Star**' Kareena (Medaglia d'Oro) and three more next-out winners sprinting at Keeneland Apr. 16. Third in a rained-off and sloppy one-mile affair here May 30, she was 26-10 to take to the turf and that's what she did. Stalking a fairly sluggish pace from the two path, the dark bay took over under a very confident Paco Lopez turning for home and faced no resistance as she cruised to the wire 4 1/2 lengths ahead of stablemate Preppy (Curlin). The winner is a half to Mack the Slew (Pass Rush), SW, $126,571. Her dam is a half to MGSW and MGISP Roza Robata (Fire Maker), and produced a Curlin filly earlier this term. Sales history: $30,000 Ylg '14 FTKOCT; $200,000 2yo '15 EASMAY. Lifetime Record: 3-1-0-1, $24,452. **Click for the Equibase.com chart or VIDEO, sponsored by Fasig-Tipton.**
O-Siena Farm LLC; B-Swifty Farms Inc. (IN); T-Todd A. Pletcher.

TAYLOR MADE FOR YOU!

KENTUCKY

Saturday's Results:

DEBUTANTE S., $100,000, CD, 7-2, 2yo, f, 6f, 1:11.01, ft.

1--**#PRETTY CITY DANCER, 120, f, 2, by Tapit**

1st Dam: Pretty City, by Carson City

2nd Dam: Pretty Special, by Riverman

3rd Dam: Snobishness, by Forli

($825,000 Ylg '15 KEESEP). O-John C. Oxley; B-Gainesway Thoroughbreds Ltd. (KY); T-Mark E. Casse; J-Julien R. Leparoux. $58,900. Lifetime Record: 3-2-0-1, $89,700. *1/2 to Lear's Princess (Lear Fan), GISW, $491,870.

Bred & Consigned by GAINESWAY

2--**Anna's Bandit**, 120, f, 2, Great Notion--Onearmedbandit, by No Armistice. O/B-John Robb (WV); T-John J. Robb. $19,000.

3--**Country Candy**, 120, f, 2, Intimidator--Trifolium, by Candy Ride (Arg). ($65,000 2yo '16 TTAAPR). O-Keene Thoroughbreds LLC; B-Keith I. Asmussen (TX); T-J. R. Caldwell. $9,500.

Margins: 3 1/4, 1 1/4, 1HF. Odds: 3.80, 7.60, 11.30.

Also Ran: Tricky One, Maximum Edge, Grandma's Princess, Silver Threads, China Grove, Like a Hurricane, Whole Scoop.

Pretty City Dancer scored a convincing victory in the Debutante S. to give John Oxley and Mark Casse a sweep of the closing night 2-year-old stakes at Churchill Downs. The gray was bet down to 3-2 in her May 5 debut, but missed the break and ran greenly throughout the lane before finishing third. Off poorly again 22 days later, the expensive auction purchase was good enough to overcome the deficit and prevail by 2 3/4 lengths. Away better in here under Julien Leparoux, Pretty City Dancer still sat second-last early on as the leaders blitzed through a :21.60 quarter-mile. Making a menacing four-wide advance on the latter stages of the turn, she willingly took over at the top of the stretch and was never seriously threatened from there. Anna's Banditcompleted the exacta. The same Oxley/Casse/Leparoux connections captured the GIII Bashford Manor S. one race earlier with the ultra-impressive Classic Empire (Pioneerof the Nile). The winner is a half to Lear's Princess who upset Rags to Riches (A.P. Indy) in the 2007 GI Gazelle S. Her dam is a half to GISW millionaire My Big Boy (Our Hero) and SW Forever Command (Top Command). She most recently produced a yearling full-brother to the winner. **Click for the Equibase.com chart or VIDEO, sponsored by Fasig-Tipton.**

Pretty City Dancer | *Coady*

Share this story

1st-CD, $56,591, Alw (NW2X)/Opt. Clm ($62,500), 7-2, 3yo/up, 1 1/16m, 1:41.78, ft.

HONORABLE DUTY (c, 4, Distorted Humor--Mesmeric, by A.P. Indy) failed to find the winner's circle in the first three starts of his career on the turf for breeder Juddmonte Farms and previous trainer Bill Mott. Purchased by DARRS Inc. for $130,000 at the Keeneland November sale and transferred to Brendan Walsh, the bay finished second in his grassy debut for this barn at Gulfstream Feb. 4. He broke through next out when switched to the dirt at Keeneland Apr. 14 and took his main-track record to two-for-two with a track-and-trip allowance victory June 4. Let go at 4-1 in this test, Honorable Duty seized the early advantage, ticking off opening splits of :23.89 and :47.66 while pressed by Abraham (Distorted Humor). Showing the way into the lane, the 4-year-old skipped clear to win by 2 1/4 lengths over that foe. The winner's dam Mesmeric is an unraced daughter of GISW Toussaud (El Gran Senor), who also produced MGISW and influential sire Empire Maker (Unbridled); GISW millionaire Chester House (Mr. Prospector); and GISWs Chiselling (Woodman) and Honest Lady (Seattle Slew), who is the dam of GISW sire First Defence (Unbridled's Song). Mesmeric is also responsible for the unraced sophomore filly Beguile (War Front) and a yearling colt by Into Mischief. She produced another colt by the same sire Feb. 21 of this year. Sales history: $130,000 3yo '15 KEENOV. Lifetime Record: 7-3-2-1, $131,236. **Click for the Equibase.com chart or VIDEO, sponsored by Fasig-Tipton.**

O-DARRS, Inc.; B-Juddmonte Farms Inc (KY); T-Brendan P. Walsh.

Trained at Fedamore Stable LLC

2nd-CD, $53,416, Msw, 7-2, 3yo/up, 1m, 1:35.81, ft.

TARPYS ZAPPER (c, 3, Ghostzapper--Credit Limit, by Bernstein) completed the exacta in his career bow sprinting at Gulfstream Mar. 27 and filled that spot again behind subsequent SW Dig Deep (Candy Ride {Arg}) next time out when extended to a mile there Apr. 2. Hammered down to 4-5 favoritism to get the job done this time around, the bay pressed from an eager second through a quick opening quarter in :22.94 and a half in :45.95. Seizing control turning for home, the sophomore rolled home a two-length winner over Star Quality (Quality Road). Owner Mike Tarp and trainer Dale Romans have also enjoyed success with another offspring of Ghostzapper this year in MGSW Go Maggie Go. The winner has a 2-year-old half-brother named Mr. Perfect (Pleasantly Perfect) and a yearling half-brother by Jimmy Creed. Sales history: $35,000 Ylg '14 KEESEP. Lifetime Record: 3-1-2-0, $50,500. **Click for the Equibase.com chart or VIDEO, sponsored by Fasig-Tipton.**

O-Mike Tarp; B-Russell L. Reineman Stable, Inc (KY); T-Dale Romans.

WAR HORSE PLACE Sells Winners
MATING BY J&M Bloodstock

5th-CD, $52,446, Msw, 7-2, 3yo/up, 1 3/8mT, 2:20.31, fm.
NESSY (g, 3, Flower Alley--Flower Forest, by Kris S.) ran on late to be fourth in his Apr. 24 debut on the Keeneland main and completed the exacta in an Indiana off-the-turfer May 11 before running a solid third at 14-1 going shorter over this course June 12. Given a 10-1 chance adding blinkers here, the gelding traveled in midpack while two to three wide through much of the running. Making a four-deep advance on the far turn, Nessy came alive in the last furlong to overtake Astute Warrior (Street Sense) late and outlast that one for a half-length decision. The winner is a full-brother to Karibu Gardens, GSW, $298,779 and Bullards Alley, GSW, $259,191, who captured this year's GIII Louisville H. over this course. His dam has a yearling filly by Overanalyze and foaled a Jimmy Creed colt this term. Lifetime Record: 4-1-1-1, $46,850. **Click for the Equibase.com chart or VIDEO, sponsored by Fasig-Tipton.**
O/B-Sierra Farm (KY); T-Jimmy Corrigan.

CENTRAL U.S.

Saturday's Results:
LOUISIANA LEGENDS SOIREE S., $100,000, EVD, 7-2, (S), 3yo, f, 1mT, 1:36.85, fm.
1--**#BELIEVE IN BERTIE, 117, f, 3, by Langfuhr**
1st Dam: Saint Bertie, by Street Cry (Ire)
2nd Dam: Allamerican Bertie, by Quiet American
3rd Dam: Clever Bertie, by Timeless Native
O/B-Richard & Bertram Klein (LA); T-Brad H. Cox; J-Shaun Bridgmohan. $60,000. Lifetime Record: 5-2-2-0, $134,200.
2--**Calamity Jane**, 119, f, 3, Cowboy Cal--Ringbang City, by Carson City. ($13,000 Ylg '14 OBSWIN; $22,000 Ylg '14 OBSAUG; $70,000 2yo '15 OBSOPN). O-Keith Plaisance; B-J. Adcock & Hume Wornall (LA); T-Edward J. Johnston. $18,000.

Winning with Woodford
SELECT SALES Graduate...Exceeding Expectations

3--**Sunny Oak**, 119, f, 3, Giant Oak--Heckuva Time, by Gilded Time. ($9,500 Wlg '13 ESLMIX; $42,000 2yo '15 TEXAPR). O-Keith Plaisance; B-Jeff Wahman & Darlene Wahman (LA); T-Edward J. Johnston. $10,000.
Margins: 2, 2, 1. Odds: 0.50, 4.90, 8.70.
Also Ran: Jet Black Magic, The Thrill Is On, Mink Coat Mimi, Illusionofreality, Wildcat Springs, Lil Allie Dancer, Painting the Sky.

Believe in Bertie went to the lead and never looked back in her Saratoga unveiling last August, and was beaten just a head in her return runa t Keeneland Apr. 10. Ninth behind Catch a Glimpse (City Zip) and Auntie Joy (Uncle Mo) in Churchill's GIII Edgewood S. on GI Kentucky Oaks day May 6, she cut back and moved to the main track to finish second sandwiched by Sunny Oaks and Calamity Jane in the sloppy Acadiana S. for state-breds here June 3. Back to her preferred spot on the engine here, the Klein homebred snuck away from her rivals a bit entering the home bend and continued to the line without ever being seriously threatened. **Click for the Equibase.com chart or VIDEO, sponsored by Fasig-Tipton.**

6th-IND, $34,000, (S), Msw, 7-2, 2yo, 5f, 1:00.24, ft.
+DISCREET PROSPECT (g, 2, Discreetly Mine--Nightly Ritual {SW, $164,805}, by Crown Ambassador) stalked in the three path through a sharp first quarter in :22.60. Tipped out seven-wide at the top of the stretch, the 7-2 shot got up just in time for a neck success over Sung (Sangaree). Lifetime Record: 1-1-0-0, $20,400. **Click for the Equibase.com chart.**
O/B-Fred & Neil McCrary (IN); T-Joseph D. Davis.

Friday Night's Results:
7th-PRM, $32,136, Alw, 7-1, (NW1$X), 3yo/up, 1m, 1:38.01, ft.
PASS THE BUCK (c, 3, Pulpit--Windy, by Wild Rush) finished second first up sprinting here May 12, and aired over the same track and trip by five lengths 18 days later. Flattered when the second and third finishers from that heat returned to graduate themselves, the chestnut was 2-5 this time despite stretching out and facing a field of far more experienced rivals. Left at the start, Pass the Buck sat far back early but began to advance willingly in hand hitting the home bend. Splitting rivals and tipping out into the clear past the quarter pole, he came with a four-wide run into the lane and leveled off well to defeat Financial Freedom (Corinthian) by 1 1/4 lengths. Out of a half-sister to MGSW and GISP Summer Wind Dancer (Siberian Summer), the winner has an unraced 2-year-old half-sister named Expensive Taste (Giant's Causeway) and a yearling half-brother by Power Broker (Pulpit). Lifetime Record: 3-2-1-0, $41,920. **Click for the Equibase.com chart or VIDEO, sponsored by Fasig-Tipton.**
O-Beth Caster & Bryan Hawk; B-Gary & Mary West Stables, Inc. (KY); T-Boyd Caster.

CALIFORNIA

Saturday's Results:
JUAN GONZALEZ MEMORIAL S., $62,225, OTP, 7-2, 2yo, f, 5 1/2f, 1:05.00, ft.
1--**#ONLY YOU BABE, 118, f, 2, Thorn Song--Book'em Babe, by Johannesburg**. O-Mr. & Mrs. Larry D. Williams; B-Larry D. Williams (CA); T-Steven Specht; J-Frank T. Alvarado. $40,800. Lifetime Record: 4-2-2-0, $74,600. *1/2 to Can Can Babe (McCann's Mojave), SP, $185,946.
2--**Unbroken Code**, 117, f, 2, Wilburn--Complete Rule, by Tribal Rule. ($28,000 Ylg '15 ARZNOV). O-Curt & Lila Lanning; B-H & E Ranch (KY); T-Ed Moger, Jr. $10,000. **Cont. p8**

JUAN GONZALEZ MEMORIAL S. cont.

3--**Unforgivable U**, 117, f, 2, Langfuhr--Naseem, by Point Given.
O/B-Mojallali Stables, Inc. (KY); T-Jeff Bonde. $6,000.
Margins: NO, 1, 4. Odds: 3.50, 2.40, 2.30.
Also Ran: Lemonaideen, Ronnie's Girl, I Came to Praise.

Only You Babe was a 9-1 runner-up in her May 1 debut at Golden Gate, then suffered a neck defeat there at 1-2 May 21 before graduating by 1 3/4 lengths June 11. Off slowly as the fourth choice in this six-horse group, the dark bay settled at the back of the pack, still had a lot to do in mid-stretch, but produced a strong rally in the waning stages to just get up over fellow closer Unbroken Code. The winner has yearling and weanling half-brothers by Lucky Pulpit. **Click for the Equibase.com chart.**

4th-SA, $57,035, (S), Msw, 7-2, 2yo, 5f, :58.58, ft.
+SIZZLIN SQUARE (c, 2, Square Eddie--Charred Rare, by Momentum), sent off at 9-1, dueled for control through an opening quarter in :22.28 and edged clear in the stretch to win by 3/4 of a length over favored stablemate Amodei (Informed). Lifetime Record: 1-1-0-0, $33,600. **Click for the Equibase.com chart or VIDEO, sponsored by Fasig-Tipton.**
O/B-Reddam Racing, LLC (CA); T-Doug F. O'Neill.

CANADA

Sunday, Woodbine, post time: 2:53 p.m. EDT
CHARLIE BARLEY S., $100,000, 3yo, 1m T

PP	HORSE	SIRE	JOCKEY	TRAINER	ML
1	Conquest Enforcer	Into Mischief	Husbands	Casse	2-1
2	Hammers Vision	Court Vision	Wilson	Lynch	4-1
3	Salsa Bay	Two Step Salsa	Hernandez	Baker	20-1
4	More Data	More Than Ready	Garcia	Vassileva	20-1
5	Bear'sway	Tizway	Da Silva	Baker	8-1
6	Ruck	Lookin At Lucky	McAleney	Baker	20-1
7	Conquest Daddyo	Scat Daddy	Husbands	Casse	20-1
8	Sky Marshal	Sky Mesa	Contreras	Minshall	15-1
9	Uncle Guy	Uncle Mo	Leparoux	Maker	6-1
10	Springhouse	Limehouse	Moran	Keogh	10-1
11	Hollywood Hideaway	Zensational	Contreras	Minshall	15-1
12	Dragon Bay	Parading	Olguin	Stuart	10-1

Saturday's Results:

1st-WO, C$67,340, Msw, 7-2, 2yo, 5f (AWT), :58.38, ft.
CONQUEST LEMONRAID (c, 2, Lemon Drop Kid--Gauze, by Saint Ballado) came running late to be beaten a nose in a race of all firsters that featured multiple loose horses and gate scratches May 29, and was donning the hood for this second go. The prohibitive 3-5 chalk showed increased early interest this time to press newcomer First Goal (First Defence) and wore that stubborn foe down late for a neck success. The $80,000 KEESEP buy has a yearling half-brother by Scat Daddy. Lifetime Record: 2-1-1-0, $41,480. **Click for the Equibase.com chart or VIDEO, sponsored by Fasig-Tipton.**
O-Conquest Stables, LLC; B-Anderson Farms Ont. Inc. (ON); T-Mark E. Casse.

Bred, Raised & Sold by ANDERSON FARMS
Registered Ontario-Bred

5th-WO, C$61,308, Msw, 7-2, 2yo, f, 5f (AWT), :58.83, ft.
+STORMY PERFECTION (f, 2, Tale of the Cat--Silent Perfection, by Perfect Soul {Ire}), let go at 22-1, rated in mid-pack down the backstretch. She improved her position on the turn and split horses in deep stretch to just get to the front in the final strides to best Enstone (Tiznow) by a neck. Silent Perfection, a half-sister to Grade I winner Tale of Ekati (Tale of the Cat) and from the family of champion Sky Beauty, produced a full-sister to the winner in 2015 and a full-brother in 2016. **Click for the Equibase.com chart or VIDEO, sponsored by Fasig-Tipton.**
Lifetime Record: 1-1-0-0, $25,973.
O/B-Charles E. Fipke (KY); T-Michael J. Doyle.

ROOKIES
SPONSORED BY
HORSEMEN'S TRACK AND EQUIPMENT, INC.
WWW.HORSEMENSTRACK.COM

Racing Specialists

We are first last and always...horsemen.

First-crop starters to watch: Sunday, July 3
*Sire (Sire's Sire), current farm, 2013 Fee, #foals of racing age/Winners/BlackTypeWnrs * Race #-track, race type, distance, runner, odds (if available)*

ASTROLOGY (A.P. Indy), Taylor Made Stallions, $7.5K, 84/4/0
6-ELP, Msw 5f, +Whatsyoursign, $90K OBS MAR 2yo, 7-2
2-HST, Msw 3 1/2f, Astartobe, $12K KEE SEP yrl, 5-1
DOMINUS (Smart Strike), Spendthrift Farm, $6.5K, 50/1/0
5-CBY, Msw 5f, +Cuando Again, $11K HER OCT yrl, 10-1
EMPIRE WAY (Empire Maker), Lovacres Ranch, $5K, 21/3/0
9-OTP, $100K Everett Nevin S., 5 1/2f, Dutt Bart, $50K BAR OCT yrl, 5-2
HANSEN (Tapit), Ashford Stud, $12.5K, 102/2/0
6-ELP, Msw 5f, +Lady Hansen, $250K FTS AUG yrl, 9-2
MACLEAN'S MUSIC (Distorted Humor), Hill 'N' Dale Farms, $6.5K, 79/4/0
6-ELP, Msw 5f, +Jamaica Bet, $25K EAS MAY 2yo, 10-1
3-PRX, Msw 5f, Baytown Turls, $19K RNA KEE SEP yrl, 5-1
SIMMARD (Dixieland Band), Mill Creek Farm, $2.5K, 34/0/0
1-PID, Msw 5f, Rochester, $4K FTK OCT yrl, 8-1
2-BEL, Msw 6f, +Madame Ambassador, 15-1

TAPIZAR (Tapit), Gainesway Farm, $15K, 100/4/0
5-CBY, Msw 5f, +Razipat, $17K KEE NOV wnl, 12-1
UNDERSTATEMENT (Distorted Humor), Morning Star Enterprises, 11/0/0
2-HST, Msw 3 1/2f, +Classic Statement, 10-1

Second-crop starters to watch: Sunday, July 3

*Sire (Sire's Sire), current farm, 2012 Fee, #foals of racing age/Winners/ BlackTypeWnrs * Race #-track, race type, distance, runner, odds (if available) Please note: from Jan. 1-Apr. 30 all starters will be listed here. From June 1-Dec. 31, only offspring that are first-time starters or starting in a stakes race will be listed here.*

ALBERTUS MAXIMUS (Albert the Great), Shadwell Farm, Pvt., 94/11/2
5-AP, Msw 6f, +Maximum Charges, 20-1
COURT VISION (Gulch), Spendthrift Farm, $10K, 128/19/2
6-WO, $100K Charlie Barley S., 1mT, Hammers Vision, $47K FTK OCT yrl, 4-1
3-WO, Msw 7f, +Ryoan, $4K R '15 CAN NOV, 6-1
FIRST DUDE (Stephen Got Even), Double Diamond Farm, $7.5K, 195/35/1
1-BEL, Msw 6f, +Flying Point, $55K OBS AUG yrl, 12-1
GIO PONTI (Tale of the Cat), Castleton Lyons, $20K, 197/25/0
10-WO, $1000K Queen's Plate S., 1 1/4m, Sir Dudley Digges, $130K OBS OPN 2yo, 15-1
1-BEL, Msw 6f, +Timido, $195K RNA FTS AUG yrl, 5-1
3-BTP, Msw 1mT, +Trickery, 6-1
9-GP, Msw 5fT, +Moonlight Blue, $80K KEE SEP yrl, 10-1
LONHRO (AUS) (Octagonal {NZ}), Darley, $30K, 176/26/2
10-WO, $1000K Queen's Plate S., 1 1/4m, Shakhimat, $60K FTF MAR 2yo, 5-1
MALTESE DOG (War Chant), 11/2/0
9-GP, Msw 5fT, +Bishi, 20-1
PADDY O'PRADO (El Prado {Ire}), Spendthrift Farm, $15K, 230/43/2
5-CBY, Msw 5f, +Irish Beauty, $27K RNA KEE SEP yrl, 5-1
2-BEL, Msw 6f, +Forever Poppi, $2K FTK OCT yrl, 12-1
SIERRA SUNSET (Bertrando), Paradise Road Ranch, $2.5K, 55/8/0
9-OTP, $100K Everett Nevin S., 5 1/2f, +Wally's Got Class, 12-1
9-OTP, $100K Everett Nevin S., 5 1/2f, Tchula Sunset, $18K NCA AUG yrl, 8-1
SLEW'S TIZNOW (Tiznow), Rancho San Miguel, $2.5K, 60/6/0
9-OTP, $100K Everett Nevin S., 5 1/2f, Summersimage, 12-1
SOCIETY'S CHAIRMAN (Not Impossible {Ire}), Shannondoe Farm, $5K, 22/7/3
10-WO, $1M Queen's Plate S., 1 1/4m, My Name Is Jim, $42K OBS WIN 3yo, 30-1
TIZWAY (Tiznow), Spendthrift Farm, $25K, 184/24/3
6-WO, $100K Charlie Barley S., 1mT, Bear'sway, $50K KEE JAN yrl, 8-1
1-PID, Msw 5f, +Tell the Truth, $80K KEE SEP yrl, 6-1
1-PID, Msw 5f, +Just Another John, $8K FTK OCT yrl, 10-1
2-BEL, Msw 6f, +Tizzy Fit, $12K FTK OCT yrl, 12-1
TRAPPE SHOT (Tapit), Claiborne Farm, $10K, 182/35/0
5-CBY, Msw 5f, +Trappingsofsilver, $22K KEE SEP yrl, 6-1
UNCLE MO (Indian Charlie), Ashford Stud, $35K, 261/62/14
6-WO, $100K Charlie Barley S., 1mT, Uncle Guy, $70K KEE SEP yrl, 6-1
6-EMD, $50K Seattle Slew S., 1 1/16m, William Crotty, $200K FTS AUG yrl, 12-1

twinspires.com THE BEST ONLINE WAGERING EXPERIENCE IN RACING.

BREEDERS' EDITION

STAKES RESULTS:

PASSING MOOD S., C$125,400, WO, 7-2, (C), 3yo, f, 7fT, 1:22.51, fm.

1--**#GENEROUS TOUCH, 115, f, 3, by Philanthropist--Springledge, by Outflanker**. O-Norseman Racing Stable; B-Howard Walton (ON); T-Sid C. Attard; J-Eurico Rosa Da Silva. C$75,000. Lifetime Record: 7-2-3-0, $103,542.

Registered Ontario-Bred

2--**Sugar Jones**, 115, f, 3, Old Forester--Gelato, by Dance Brightly. (C$70,000 Ylg '14 CANSEP). O-Theodore F. Burnett; B-Hope Stock Farm (ON); T-Michael Mattine. C$25,000.

Registered Ontario-Bred/CTHS Grad

3--**Westlodge Intrigue**, 115, f, 3, Niigon--Heavens Intrigue, by Dehere. (C$6,000 Ylg '14 CANSEP). O-Stacey Van Camp; B-Joannie Dass, Phil Katryan & Ravi Sugrim (ON); T-Michael Mattine. C$12,500.

Registered Ontario-Bred/CTHS Grad
Consigned by Hill 'n' Dale Sales Agency

Margins: HF, 2 3/4, NK. Odds: 7.15, 1.15, 16.55.

IOWA DISTAFF S., $100,000, PRM, 7-1, 3yo/up, f/m, 1 1/16m, 1:43.30, ft.

1--**#INNOVATIVE IDEA, 114, f, 4, Bernardini--Golden Velvet (MGSW & GISP-US, SP-Fr, $341,309), by Seeking the Gold**. O-Godolphin, LLC; B-Darley (KY); T-Eoin G. Harty; J-Rafael Bejarano. $59,700. Lifetime Record: 15-5-3-2, $159,163.

2--**Super Majesty**, 114, f, 4, Super Saver--Gins Majesty, by Go for Gin. ($100,000 Ylg '13 KEESEP; $400,000 2yo '14 FTFMAR). O-LNJ Foxwoods; B-WinStar Farm, LLC (KY); T-Steven M. Asmussen. $19,900.

BLACKWOOD GRADUATE
TAYLOR MADE FOR YOU!

3--**Ghost Locket**, 118, m, 6, Ghostzapper--Love Locket, by Thunder Gulch. O/B-Dream Walkin Farm Inc. (KY); T-Don Von Hemel. $9,950.

Margins: 3/4, 10 1/4, 1 3/4. Odds: 9.30, 0.50, 5.20.

IOWA SPRINT H., $100,000, PRM, 7-2, 3yo/up, 6f, 1:08.98, ft.

1--**#CANDIP, 118, g, 5, Candy Ride (Arg)--Indefinable, by Storm Cat**. ($8,500 Ylg '12 KEEJAN; $8,000 Ylg '12 FTKOCT). O-K Town Partners; B-WinStar Farm, LLC (KY); T-Michael A. Tomlinson; J-Terry J. Thompson. $59,400. Lifetime Record: GSP, 22-7-4-2, $266,044.

DROMOLAND FARM SALES GRADUATE
TAYLOR MADE FOR YOU!

2--**Dream Saturday**, 116, h, 5, Any Given Saturday--Willa Joe (Ire), by El Gran Senor. ($72,000 Ylg '12 KEESEP). O-Top Racing LLC; B-Equine Equity Partners & Duncan Alexander (KY); T-Jerry Hollendorfer. $19,800.
3--**Wilbo**, 114, g, 4, Candy Ride (Arg)--Kokadrie, by Coronado's Quest. ($45,000 RNA Ylg '13 KEESEP; $120,000 2yo '14 OBSAPR). O-Chris Wilkins; B-Woodford Thoroughbreds, LLC. (KY); T-Alex T. Hartman. $9,900.

Winning with Woodford

Margins: 3/4, NO, 2 3/4. Odds: 4.30, 4.20, 6.20.

LOUISIANA LEGENDS MADEMOISELLE S., $100,000, EVD, 7-2, (S), 3yo/up, f/m, 5 1/2f, 1:03.81, ft.
1--**#WHEATFIELD, 120, f, 4, Lone Star Special--Thistle Bear, by Gators N Bears**. O/B-Tigertail Ranch (LA); T-Danny Pish; J-Diego Saenz. $60,000. Lifetime Record: 10-4-1-2, $148,805.
2--**Smittys Cougar**, 116, f, 3, Half Ours--Smitty's Sunshine, by Seeking a Home. ($30,000 Ylg '14 BSCYRL; $70,000 RNA 2yo '15 OBSMAR). O/B-Roger Guy Smith (LA); T-Ron Faucheux. $20,000.
3--**Fancy Madelyn**, 118, m, 5, My Friend Max--Fancy Dealer, by Barberstown. O-Darrah Wentworth; B-Gerald Averett (LA); T-Harvey Lourd, III. $10,000.
Margins: NO, 1HF, 3/4. Odds: 2.90, 1.80, 21.50.

SPOOK EXPRESS S., $75,000, GP, 7-2, 3yo/up, f/m, 1 1/16mT, 1:39.67, fm.
1--**PINK POPPY, 117, m, 5, Tiznow--Boa, by Rahy**. O/B-Arindel Farm LLC (FL); T-Ronny W. Werner; J-Rafael Manuel Hernandez. $46,035. Lifetime Record: GSP, 19-4-0-5, $244,861. *Full to Liquidity, GISP, $240,520.
2--**Susie Bee**, 121, f, 4, English Channel--Susie Cat, by Storm Cat. O-Calumet Farm; B-Bluegrass Hall, LLC (KY); T-Michael J. Maker. $14,850.
3--**E B Ryder**, 119, m, 6, Bluegrass Cat--Back to Earth, by Theatrical (Ire). ($20,000 RNA 2yo '12 OBSAPR). O-Miller Racing LLC; B-Farnsworth Stables LLC (FL); T-Martin D. Wolfson. $7,425.

Consigned by Justin Casse

Margins: 3, 6HF, NK. Odds: 3.30, 0.90, 7.80.

BOB UMPHREY TURF SPRINT S., $75,000, GP, 7-2, 3yo/up, 5fT, :55.38, fm.
1--**#DOCTOR J DUB**, 118, g, 6, Sharp Humor--Anotherbusride, by Delineator. ($50,000 Wlg '10 KEENOV; $110,000 Ylg '11 KEESEP; $195,000 2yo '12 OBSMAR). O-Drawing Away Stable; B-Dr. Patricia S. Purdy & Edwin & Mara Edelberg (NY); T-Jena M. Antonucci; J-Tyler Gaffalione. $44,640. Lifetime Record: 22-5-5-4, $129,205.

Sold by Blandford Stud for Purdy & Edelberg

Consigned by GAINESWAY

NY-BRED. WHY BREED ANYWHERE ELSE? nybreds.com

2--**Daring Kathy**, 116, m, 5, Wildcat Heir--Dare to Mambo, by Kingmambo. O/B-John Eaton & Steve Laymon (FL); T-David Fawkes. $14,400.

Foaled & Raised at Summerfield

NBS R & R GRADUATE

3--**Successful Native**, 121, h, 5, Successful Appeal--Picketline, by Street Cry (Ire). O-Marco Thoroughbred Corp.; B-Fares Farm LLC (KY); T-Aubrey A. Maragh. $7,200.
Margins: NK, 1 1/4, HF. Odds: 28.00, 3.40, 1.50.

MIESQUE'S APPROVAL S., $75,000, GP, 7-2, 3yo/up, 1 1/16mT, 1:40.68, fm.
1--**AIRE BUENO (CHI), 119, g, 7, Ivan Denisovich (Ire)--Arabian Girl (Chi), by Sadlers Congress (Ire).** O-Charles Simon & La Estrella; B-Haras El Sheik (CHI); T-Charles Simon; J-Matthew Rispoli. $46,035. Lifetime Record: GSW & G1SP-Chi, 39-12-9-5, $237,683.
2--**Hammers Terror**, 119, h, 7, Artie Schiller--Sister Baby, by Lord Avie. ($40,000 Ylg '10 KEESEP). O-Michael M. Hui; B-Chad Austin Reed (KY); T-Michael J. Maker. $14,850.
3--**Star Contender**, 117, h, 6, Henny Hughes--Sanibel Star, by Unbridled's Song. (C$80,000 Ylg '11 CANSEP). O-Los Grandes, Inc.; B-William D. Graham (ON); T-Oscar M. Gonzalez. $7,425.

Registered Ontario-Bred/CTHS Grad

Margins: 3/4, HF, 3/4. Odds: 4.20, 1.10, 25.10.

MONASHEE H., C$75,000, HST, 7-1, 3yo/up, f/m, 1 1/16m, 1:44.76, ft.
1--**ARABELLA'S MUSE, 119, m, 5, Finality--Excited Miss (MSW, $170,240), by Mass Market**. O-Karen Nordahl, Bernard & Teresa Gallagher; B-L. S. & K. Nordahl (BC); T-Mike Anderson; J-Richard Harvey Hamel. C$44,250. Lifetime Record: 15-8-4-2, $283,437.
2--**Touching Promise**, 117, m, 6, Touch Gold--Promise One, by Old Trieste. O-Russell J. & Lois Bennett; B-R. J. Bennett (BC); T-Barbara Heads. C$15,000.
3--**Majestic Presence**, 118, f, 4, Majestic Warrior--Shining Victory, by Victory Gallop. ($100,000 Ylg '13 KEESEP). O-Mark DeDomenico LLC & North American Thoroughbred Horse Company, Inc.; B-Judy B. Hicks (KY); T-Troy Taylor. C$7,500.

Graduate of Pegasus Training Center

Margins: 2HF, 8, 8 1/4. Odds: 0.90, 4.35, 4.95.

LIEUTENANT GOVERNORS' H., C$75,000, HST, 7-1, 3yo/up, 1 1/16m, 1:44.21, ft.
1--**#DON'T HOLD ME BACK, 114, g, 4, Hold Me Back--Carolina Blue, by Victory Gallop**. ($100,000 2yo '14 OBSAPR). O-J & G Racing Stable; B-Cindy Falter, Jenny Moyer & Sarah Wrather (KY); T-Steve Henson; J-Silvino Morales. C$41,250. Lifetime Record: 20-4-1-2, $92,465.

2--**Highway Boss**, 118, g, 4, Street Boss--Sage Mist, by Henny Hughes. ($32,000 Ylg '13 KEESEP; $20,000 RNA Ylg '13 ARZNOV). O-North American Thoroughbred Horse Company, Inc.; B-Ernest C. Frohboese (KY); T-Troy Taylor. C$15,000.
3--**Modern**, 121, g, 6, Tiznow--Interior Design, by A.P. Indy. O-Swift Thoroughbreds, Inc.; B-Darley (KY); T-Dino K. Condilenios. C$7,500.
Margins: HF, HF, 1HF. Odds: 29.75, 15.60, 1.45.

CHRIS LOSETH H., C$50,000, HST, 7-1, 3yo, 1 1/16m, 1:45.56, ft.
1--**#OPPORTUNISTIC, 118, g, 3, Sky Mesa--Mona Quita, by El Corredor**. ($20,000 Wlg '13 KEENOV; $50,000 Ylg '14 KEESEP). O-Mark DeDomenico LLC & North American Thoroughbred Horse Company, Inc.; B-Sassu, LLC, Philip & Brenda Robertson (KY); T-Troy Taylor; J-David G. Lopez. C$27,500. Lifetime Record: 6-2-0-0, $46,577.

Graduate of Pegasus Training Center

2--**Lord Vancouver**, 114, g, 3, Teide--Greenwich, by Forestry. (C$12,000 Ylg '14 BRCSEP). O-Philip Hall; B-Phil Hall & Blair Law (BC); T-Philip Hall. C$10,000.
3--**Silvertown**, 120, g, 3, Speightstown--Silver Sands, by El Prado (Ire). ($140,000 2yo '15 OBSMAR). O-Swift Thoroughbreds, Inc.; B-Paul Pompa (KY); T-Dino K. Condilenios. C$5,000.

Hidden Brook Foaled & Raised

Margins: HF, 1HF, NK. Odds: 7.00, 15.50, 1.55.

ALLOWANCE RESULTS:
7th-SA, $61,345, (S), (C)/Opt. Clm ($20,000), 7-1, 3yo/up, f/m, 6 1/2f, 1:16.27, ft.
MY PALMILLA (f, 3, Tribal Rule--Bella Campana {SP}, by Slewdledo) Lifetime Record: 6-2-1-0, $94,180. O-Linear Bannasch & Rodney E. Orr; B-William T. Griffin (WA); T-Mark Glatt. $57,000 Ylg '14 WASSEP.

8th-SA, $58,693, (C)/Opt. Clm ($25,000), 7-2, 3yo/up, 1m, 1:34.74, ft.
TO THE BAR (g, 5, Kitten's Joy--Surpriseinthebox, by Outofthebox) Lifetime Record: 8-2-0-1, $83,140.
O-Kretz Racing LLC; B-Kenneth L. Ramsey & Sarah K. Ramsey (KY); T-Ronald W. Ellis. *$38,000 Ylg '12 FTKOCT; $60,000 2yo '13 OBSAPR.

A 2yr old purchase by Gayle Van Leer Thoroughbred Services

9th-LRL, $49,182, 7-2, (NW1X), 3yo/up, f/m, 1 1/16mT, 1:41.51, fm.
MOON VIRGINIA (f, 3, Jump Start--Heavenly Moon {SP, $196,540}, by Mojave Moon) Lifetime Record: 9-2-0-0, $67,155. O/B-Fred & Deborah Greene, Jr. & Hamilton Smith (MD); T-Hamilton A. Smith.

7th-MTH, $47,420, (NW1X)/Opt. Clm ($20,000), 7-2, 3yo/up, 5 1/2f (off turf), 1:05.55, ft.
PAPADOPALOUS (g, 6, Mutakddim--Essa Brilha {Brz}, by Roi Normand) Lifetime Record: 18-3-3-1, $125,910. O-Gary & Stacy Machiz; B-Gary Machiz (NJ); T-Stacy Machiz.

4th-LRL, $46,485, (NW2X)/Opt. Clm ($28,000-$32,000), 7-2, 3yo/up, f/m, 5 1/2fT, 1:02.21, fm.
GIDDY UP (f, 3, High Cotton--Cindy Woo Who, by Thunder Gulch) Lifetime Record: 7-3-0-0, $68,290. O-Roman Hill Farm LLC; B-Thomas L Croley (FL); T-Anthony Pecoraro. *1/2 to Thunder Brew (Milwaukee Brew), MSW, $267,354; I'm Steppin' It Up (Congrats), MSW & GISP, $669,004; Cuppy Cake (Olmodavor), SW, $177,460.

8th-AP, $46,240, (NW2$X)/Opt. Clm ($40,000), 7-2, 3yo/up, f/m, 6f (AWT), 1:10.64, ft.
LAUR NET (m, 5, Strong Hope--Lady Lionel {SW, $239,419}, by Lucky Lionel) Lifetime Record: 20-4-3-3, $121,653. O-Charles Sigrist, Laura Beechy & Lynette Bassett; B-Moises Yanez & Charles Sigrist (IL); T-Moises R. Yanez.

8th-LRL, $45,000, (NW2X)/Opt. Clm ($28,000-$32,000), 7-1, 3yo/up, 1 1/16mT, 1:40.85, fm.
TOP OF MIND (g, 4, Curlin--Over the Edge {SW}, by Thunder Gulch) Lifetime Record: 10-4-2-1, $119,420. O-Hillwood Stable LLC; B-G. Watts Humphrey (KY); T-Rodney Jenkins. *$160,000 Ylg '13 KEESEP.

LANE'S END Sales Graduate

6th-PRM, $43,003, (NW1X)/Opt. Clm ($12,500), 7-2, 3yo/up, f/m, 6f, 1:10.85, ft.
NATIVE PRINCESS (f, 3, Native Ruler--Dracken, by Millennium Allstar) Lifetime Record: MSP, 9-3-3-1, $120,093. O/B-Richard Bremer & Cheryl Sprick (IA); T-Karl Broberg. *1/2 to Badge of Glory (Badge of Silver), MSW, $160,419.

3rd-PRM, $42,287, (S), 7-2, (NW1X), 3yo/up, f/m, 6f, 1:10.61, ft.
MISS BIZ (f, 3, Nobiz Like Shobiz--Salt Princess {SP}, by Salt Lake) Lifetime Record: 6-2-0-1, $55,058. O/B-Robert D. Kirby (IA); T-Kelly M. Wellington.

5th-ELP, $38,913, 7-2, (NW1X), 3yo/up, f/m, 1mT, 1:36.33, fm.
SIEMPRE MIA (f, 3, Scat Daddy--Shaconage {MGSW, $534,051}, by El Prado {Ire}) Lifetime Record: 7-2-0-2, $59,920. O-Paul Van Doren; B-Andrena Van Doren (KY); T-Thomas M. Amoss.

7th-DEL, $37,925, 7-2, (NW2L), 3yo/up, f/m, 5fT, :58.39, fm.
SANCTIFICA (m, 5, Distorted Humor--Santa Croce, by Saint Ballado) Lifetime Record: 7-2-1-2, $70,404. O/B-Waterville Lake Stables Ltd LLC (KY); T-Christophe Clement.

2nd-ELP, $37,900, (NW2$X)/Opt. Clm ($40,000), 7-2, 3yo/up, 6f, 1:10.25, ft.
DIVINE WARRIOR (c, 3, Divine Park--Town Queen, by Williamstown) Lifetime Record: 10-3-0-2, $76,870. O-William B. Bradley & Carl Hurst; B-Carl Hurst, Fred & William Bradley (KY); T-William B. Bradley.

9th-MTH, $37,700, 7-2, (NW1X), 3yo/up, f/m, 1 1/8mT, 1:51.18, gd.
SKY PAINTER (m, 5, Street Cry {Ire}--Skylighter {MGSW, $489,892}, by Sky Mesa) Lifetime Record: GSP, 10-2-2-1, $143,405. O-Godolphin Racing LLC; B-Darley (KY); T-Kiaran P. McLaughlin.

8th-OTP, $35,028, 7-1, (NW1$X), 3yo/up, f/m, 6f, 1:10.98, ft.
EMMY AND I (f, 3, Heatseeker {Ire}--Priceless Gem, by Elusive Quality) Lifetime Record: 5-2-0-1, $50,430. O/B-Gene Tenbrink (CA); T-Steven Specht. *$19,000 RNA Ylg '14 BAROCT.

5th-PEN, $33,689, 7-1, (NW1X), 3yo/up, f/m, 1m 70y, 1:43.83, ft.
INNER DEMONS (m, 5, Wiseman's Ferry--Simplesubstitution, by Cryptoclearance) Lifetime Record: 17-6-4-1, $121,686. O-David Charles Werner; B-David & Kim Werner (PA); T-T. Bernard Houghton.

7th-AP, $33,000, (S), 7-2, (NW1$X), 3yo/up, f/m, 6f (AWT), 1:09.73, ft.
DREAMOFJEAN E. (m, 5, Bring the Heat--Deceitful Darling, by Numerous) Lifetime Record: 16-7-5-2, $144,988. O-Richard Ravin & Patricia's Hope LLC; B-Richard Ravin (IL); T-Larry Rivelli.

5th-TDN, $30,000, (NW1X)/Opt. Clm ($15,000), 7-2, 3yo/up, 1m, 1:39.80, ft.
GONE TOO SOON (g, 4, Belong to Me--She's Simply Sweet, by Mazel Trick) Lifetime Record: 16-5-1-1, $134,525. O-Poe Racing Stable & Rober Guciardo; B-Brian Poe & Robert Guciardo (OH); T-Robert Guciardo.

7th-CBY, $30,000, 7-2, (NW1X), 3yo/up, 1m 70y, 1:41.09, ft.
HOT ROD RED (g, 3, Neko Bay--Chestnut Lady {MSW, $127,859}, by Horse Chestnut {SAf}) Lifetime Record: 8-2-4-0, $53,164. O-Michael Grossman; B-Eureka Thoroughbred Farm (OK); T-Francisco Bravo. *$5,500 RNA Ylg '14 TEXOCT.

7th-CT, $24,500, 7-1, (NW1X), 3yo/up, f/m, 7f, 1:25.82, ft.
T REX EXPRESS (f, 3, Warrior's Reward--Chocolate Mon, by Maria's Mon) Lifetime Record: 8-5-0-1, $79,367. O-David M. Raim; B-John Link (WV); T-Jeff C. Runco. *$20,000 Ylg '14 KEEJAN.

SELECT SALES Graduate...Exceeding Expectations

6th-LAD, $24,500, (S), (NW1X)/Opt. Clm ($12,500), 7-2, 3yo/up, 7 1/2fT, 1:28.85, fm.
ZARB'S GIFT (g, 4, Zarbyev--Very Gifted, by Gift of Gib) Lifetime Record: 12-3-4-2, $81,015. O/B-Chad White (LA); T-Ray Spencer.

3rd-TDN, $24,000, 7-2, (NW2L), 3yo/up, 1m, 1:43.00, ft.
KUTSCHMAN (g, 4, Flower Alley--Our Stormy Girl, by Stormy Atlantic) Lifetime Record: 19-2-3-6, $49,705. O/B-RSL Racing Stable, LLC (KY); T-Benny R. Feliciano. *$34,000 RNA Ylg '13 KEESEP.

ADDITIONAL MAIDEN WINNERS:

Madame Begue, f, 2, Afleet Alex--More Angels (SW, $397,658), by Slew of Angels. EVD, 7-2, (S), 5f, 1:00.71. B-Summergrove Farm & Terry Gabriel (LA). *$50,000 Ylg '15 BSCYRL.

+So Lucky, c, 2, **Coast Guard**--Miss Pixie (SW & GSP, $301,619), by Petersburg. EMD, 7-2, 5f, :57.36. B-Jean M. G. Welch (WA). *$17,000 Ylg '15 WASSEP.

+Ari Gia, f, 2, **Giacomo**--Mamselle Aries, by Artax. CBY, 7-1, (S), 5f, 1:00.83. B-Rodney G Zimmerman (MN). *$5,000 Ylg '15 MNSAUG.

+Devil's Teeth, c, 2, Hat Trick (Jpn)--One Too Many Blues, by Barkerville. CBY, 7-2, (S), 5f, :58.80. B-Neut L. Strandemo & Patrice K Sutherland (MN).

Shari, f, 2, **Lucky Pulpit**--Shahalie Lake, by Tabasco Cat. OTP, 7-1, 5f, :59.70. B-Edward Moger Jr. & Patrick Neary (CA). *$20,000 Ylg '15 NCAAUG.

Irish Prayer, g, 3, Dublin--Strong Faith (SW & MGSP, $346,724), by Pioneering. BEL, 7-2, (S), (C), 7fT, 1:22.75. B-Spendthrift Farm (NY). *$27,000 2yo '15 OBSOPN.

Theycallhimthekid, c, 3, Hard Spun--Kid Majic (SP), by Lemon Drop Kid. ELP, 7-2, 1mT, 1:34.30. B-H. Allen Poindexter (KY). *$50,000 Ylg '14 KEESEP. **1/2 to Miss Mischief (Into Mischief), Ch. Female Sprinter & Ch. Older Mare-Can, GSW, $522,980.

Consigned by GAINESWAY

Hay Dakota, g, 3, Haynesfield--Church by the Sea, by Harlan's Holiday. CBY, 7-2, 1m 70yT, 1:41.51. B-Brereton C. Jones (KY). *$47,000 Wlg '13 KEENOV.

Clear Heart, g, 3, **Lewis Michael**--Clearly Better, by Cryptoclearance. CT, 7-1, (S), 4 1/2f, :53.68. B-Susan Wantz (WV).

Calico Star, f, 3, **Liquor Cabinet (Ire)**--Silver Locket, by Roo Art. FMT, 7-2, (S), 1m, 1:45.40. B-Olis Goodnight (OK).

Our Victor, g, 3, **Marcavelly**--Sharing the Love, by Your Eminence. WO, 7-2, (S), 7f (AWT), 1:23.28. B-Colebrook Farms (ON).

B K's Angus, c, 3, **Petionville**--Assaggini, by Vendor. PEN, 7-1, (S), 1m, 1:41.17. B-Briter Farm (PA).

Best A Luck Farm/Tom & Lori Fackler Training Graduate

Show Bound, c, 3, **Warrior's Reward**--Spanish Cat, by Hennessy. CD, 7-2, (C), 6f, 1:09.83. B-Don Amos & Crossroads Farm, LLC (KY). *$30,000 Wlg '13 KEENOV; $170,000 Ylg '14 KEESEP. **GSP.

Cavity, g, 4, **Candy Ride (Arg)**--Celebrity Cat, by Storm Cat. MTH, 7-2, 1 1/16mT, 1:46.45. B-Peter Magnier (KY). *$80,000 RNA Wlg '12 KEENOV; $65,000 Ylg '13 KEEJAN; $62,000 Ylg '13 KEESEP.

Native Hawk, g, 4, **Flower Alley**--Silvery Star, by Silver Deputy. PRX, 7-2, 5f (off turf), :58.79. B-Liberation Farm & Brandywine Farm (KY). *$9,000 Wlg '12 KEENOV; $9,500 Ylg '13 KEESEP. **1/2 to Doubledown Again (Rockport Harbor), SP, $364,691.

Mostly Ghostly, f, 4, **Ghostzapper**--My Mancita, by Mr. Greeley. TDN, 7-2, 6f, 1:14.08. B-Charlie J. Williams, LLC (KY).

Plain Wrap, g, 4, **Papa Clem**--Nostalgie, by Unusual Heat. SA, 7-1, (S), 1m, 1:36.86. B-Goda, Auerbach & Abrams (CA). *$1,700 Ylg '13 BAROCT.

Horsephotos

DID YOU KNOW?

GI Kentucky Oaks winner
Cathryn Sophia (Street Boss)
was tabbed as a "TDN Rising Star"

Visit the **TDN Rising Stars** section on our website!

The Werk Nick Rating®

only from eNicks for all Graded winners in The TDN

A service of
Werk Thoroughbred Consultants, Inc.
PO Box 1926, Fremont, CA 94538
510-490-1111

TDN EUROPE/INTERNATIONAL
SUNDAY, 3 JULY, 2016

The Gr.1 Summer Sale
Tattersalls July Sale
Tattersalls 250
Europe's Premier Midsummer Sale
(870+Horses/Fillies in Training, Broodmares etc.)
July 6 – 8

HAWKBILL ECLIPSES SANDOWN RIVALS

Jockey William Buick celebrates aboard Hawkbill after holding off The Gurkha in Saturday's G1 Coral-Eclipse | *Racing Post*

Supplemented by Godolphin for Saturday's G1 Coral-Eclipse, **Hawkbill** (Kitten's Joy) fully justified that decision with a defeat of **The Gurkha (Ire)** (Galileo {Ire}) in a thrilling tussle up Sandown's hill as the 3-year-olds came out firmly on top. Given the green light for this test following a fifth straight success in the G3 Tercentenary S. over this trip at Royal Ascot June 16, the 6-1 shot was the virtual early leader under William Buick behind the pacemaker **Countermeasure (GB)** (American Post {GB}). Hooking up with Ballydoyle's 4-6 favourite halfway up the straight, the chestnut began to assert from the furlong pole and stuck at his guns to record a half-length success.

"What a call by the whole team to supplement him," his rider, who is due to start a well-documented 30-day ban, commented. "Winning these big races is important and this horse has come at a good time for me. He goes on the ground very well and the future is very bright for him. His demeanour has changed a lot this year and he has grown up mentally and physically."

Charlie Appleby has shown during his short spell as trainer for Godolphin that he is capable of producing the goods when it matters, with the likes of the G1 Middle Park S. winner Charming Thought (GB) (Oasis Dream {GB}), G2 Champagne S. scorer Emotionless (Ire) (Shamardal) and G1 Jebel Hatta hero Tryster (Ire) (Shamardal). **cont. p2**

THE CONGLOMERATE DEFIES ODDS IN DURBAN

Story and photos by Lucas Marquardt

DURBAN, South Africa--Markus and Ingrid Jooste's outsider **The Conglomerate (Aus)** (Lonhro {Aus}) streaked home a half-length in advance of **Marinaresco (SAf)** (Silvano {Ger}) in Saturday's R4.5 million *(£213,287/€258,046/US$286,930)* G1 Vodacom Durban July, giving his popular rider Piere Strydom a fourth renewal of South Africa's richest Group 1.

"He's owed us a good race for quite a while now, but you could say I've owed him a good race for quite a while, too," said winning conditioner Joey Ramsden, who was winning his first Durban July.

The Conglomerate hadn't won in four starts this year and was coming off a pair of fourth-place efforts, in the G2 Betting World 1900 at Greyville May 20 and in the G3 Cup Trial S. in Durban June 20. **cont. in Worldwide News p11**

IN TDN AMERICA TODAY

OFF THE TRACKS WIRES THE MOTHER GOOSE

Off the Tracks (Curlin) upset favored stablemate Rachel's Valentina (Bernardini) with a wire-to-wire score in Belmont's GI Mother Goose S. **Click or tap here to go straight to TDN America.**

JAMES HARRON BLOODSTOCK
YOUR SOURCE OF QUALITY BLOODSTOCK IN AUSTRALIA
www.jamesharronbloodstock.com
info@jamesharronbloodstock.com
+61 2 9362 9892

RAMSEY FARM

Hawkbill Soars to Victory in the Coral-Eclipse (G1) for Godolphin

KEEP CALM AND BUY A KITTEN'S JOY

Making his first start in Group 1 company, Sheikh Mohammed's Hawkbill captured his sixth win in a row with a dominant performance at Sandown in the Coral-Eclipse Stakes (G1). The progressive three-year-old by Kitten's Joy was supplemented to the ten furlong contest coming off of a resounding effort in the Tercentenary Stakes (G3) at Royal Ascot. The $350,000 Gainesway yearling graduate seems poised for a promising season.

Kitten's Joy is the Leading Turf Sire in America for the fourth year in a row.

World Class.

Look for Lot #'s 12 and 130 at the upcoming Arqana Yearling Sale.

KITTEN'S JOY

A World Class Sire

2016 Stud Fee: $100,000 S&N

6915 Harrodsburg Road | Nicholasville, KY 40356
(859) 887-3200 | Fax: (859) 885-2666 | www.ramseyfarm.com

LGB, LLC 2016 / Photo: Edward Whitaker/Racing Post

EUROPEAN NEWS

presented by: Destination Europe www.destinationeuroperacing.com

Coral-Eclipse report cont. from p1

Saturday, Sandown, Britain

CORAL-ECLIPSE-G1, £525,000, SAN, 7-2, 3yo/up, 10f 7yT, 2:10.71, g/s.

1--**&HAWKBILL, 122, c, 3, by Kitten's Joy**

1st Dam: Trensa (GSP-US, $170,470), by Giant's Causeway

2nd Dam: Serape, by Fappiano

3rd Dam: Mochila, by In Reality

($350,000 Ylg '14 KEESEP). O-Godolphin; B-Helen K Groves Revocable Trust (KY); T-Charlie Appleby; J-William Buick. £297,728. Lifetime Record: 8-6-0-1, $520,021. **Click for the eNicks report & 5-cross pedigree. Werk Nick Rating: A+++ *Triple Plus***.

Consigned by GAINESWAY
ELIGIBLE FOR KY BREEDERS' INCENTIVE FUND AWARDS UP TO $7,500
EQB cardio client • www.EQB.com
USBRED KYBRED

2--**The Gurkha (Ire)**, 122, c, 3, Galileo (Ire)--Chintz (Ire), by Danehill Dancer (Ire). O-Derrick Smith, Susan Magnier & Michael Tabor; B-Chintz Syndicate (IRE); T-Aidan O'Brien. £112,875.

3--**Time Test (GB)**, 133, c, 4, Dubawi (Ire)--Passage of Time (GB), by Dansili (GB). O-Khalid Abdullah; B-Juddmonte Farms Ltd (GB); T-Roger Charlton. £56,490.

Margins: HF, 1 3/4, 2 1/4. Odds: 6.00, 0.65, 6.00.

Also Ran: Countermeasure (GB), My Dream Boat (Ire), Western Hymn (GB), Bravery (Ire). **Click for the Racing Post result. Video, sponsored by Fasig-Tipton**.

On a day of days for Appleby and the operation as a whole, Hawkbill took a further leap up the ranks after the stable's Endless Time (Ire) (Sea the Stars {Ire}) had provided the first part of a big-race double in Haydock's G2 Lancashire Oaks. Four of his five starts at two came on the Polytrack, with wins in a seven-furlong maiden at Lingfield in July, a nursery over that trip at Kempton the following month and a mile conditions race also at the latter venue in September offering evidence of above-average ability. **Cont. p3**

Victory celebrations | *Racing Post*

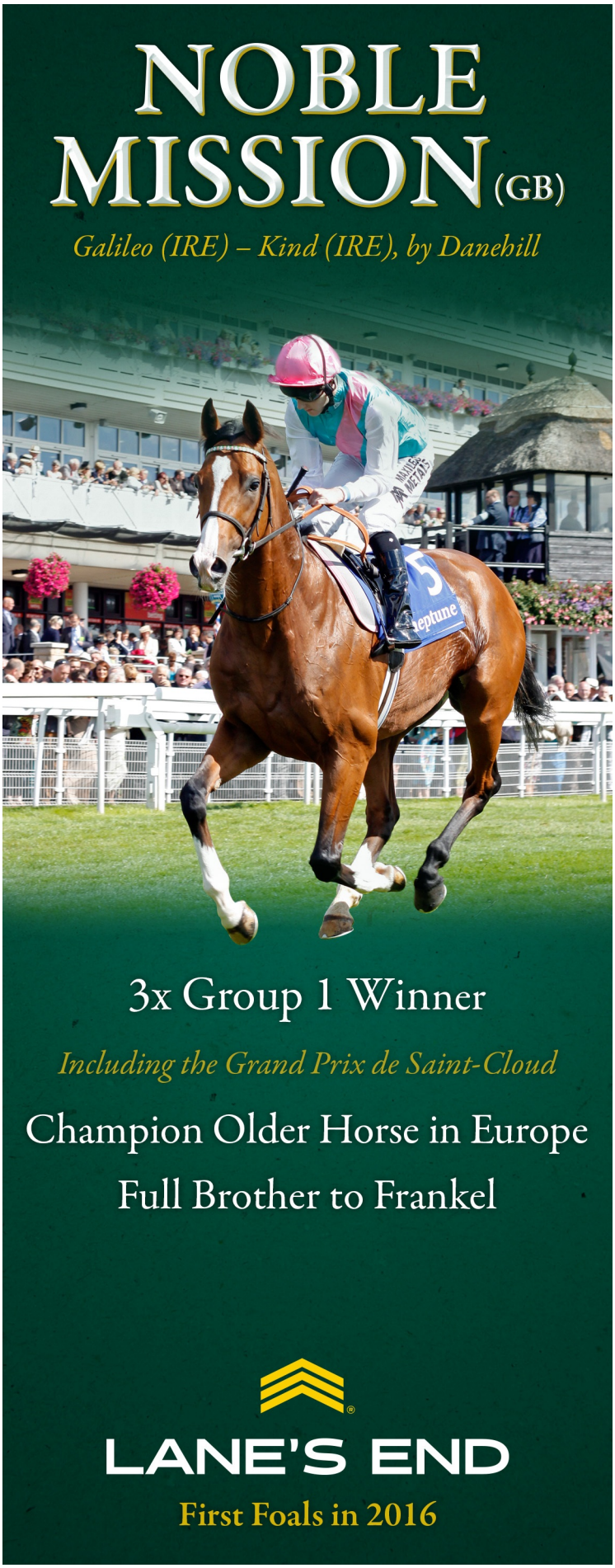

G1 Coral Eclipse cont.

Returning to capture the Apr. 30 Listed Newmarket S. over this trip, he avoided Chantilly's G1 Prix du Jockey Club when the heavy rains came, but handled the easy conditions at Royal Ascot admirably as he gave connections something to think seriously about with his Tercentenary success. Hawkbill has been steered at home with the magic hands of Shane Fetherstonhaugh, who was such an essential part of the education of Frankel (GB) and Motivator (GB), and approaching the Eclipse his work had been of the requisite standard to ensure all concerned took the plunge. In the race itself, he travelled with the most rhythm of all the main contenders taking a tow from Countermeasure as The Gurkha was a touch keen for Ryan Moore in behind. As that rival was snatched up after the bend with Time Test and Hawkbill closing the gap on him, the Godolphin representative had a smoother transition to the business end, but it looked for a few strides inside the final two furlongs that he would play second fiddle to The Gurkha as they squared up. As he showed at Newmarket and Ascot, Hawkbill has that rare ability to find extra when joined, and from the furlong pole the writing was on the wall for the favourite when stamina came more into play. "After Ascot, we let the horse come out and saw how he'd done and he was thriving in the middle of that week," Appleby said. "We got together and felt we should be looking at this type of race and after a quiet week we were delighted with what we saw last Saturday morning."

Charlie Appleby and John Ferguson with Hawkbill | *Racing Post*

John Ferguson, Godolphin's racing manager and chief executive, added, "It's a big day and a great team effort. Sheikh Mohammed was very keen that we supplement this horse and I'm delighted for him. He's back in Dubai watching; we've already spoken to him and he's thrilled. Everybody plays such a huge role in making these things happen, so when it does happen it's really special. These are huge events to win, for Godolphin and any other owner." Of the winner, Ferguson added, "He's a horse that has improved and improved and the sky is the limit for him. I think it's going to be a really enjoyable time now thinking where to go. Hopefully, His Highness will be back for the July Meeting and we can all sit down and have a think about where to go. There's no hurry and the horse has a great future in front of him." **Cont. p4**

HAWKBILL (USA)

CORAL-ECLIPSE S. (G1)

GRAD

Congratulations to HAWKBILL (USA) on winning the Coral-Eclipse S. (G1).

Another Group 1 for a Keeneland September Sale Graduate.

Owner: Godolphin
Breeder: Helen K. Groves Revokable Trust
Consignor: Gainesway, Agent
Buyer: John Ferguson

SEPTEMBER
YEARLING SALE

MONDAY, SEPTEMBER 12 - SUNDAY, SEPTEMBER 25

KEENELAND

G1 Coral Eclipse cont.

Aidan O'Brien felt that the easing of the ground may have tested The Gurkha's stamina beyond stretching point. "He ran very well and we always viewed him as a Galileo with speed and a miler, but because he did so well after Ascot we thought we'd take in this race on the way to the [G1] Sussex [S. at Goodwood July 27]. He travelled very well today and I'm not sure, but maybe his stamina just ran out a little bit in the soft ground. He handles the ground, but maybe when a horse is that pacy it can get them. It was a little bit messy off the bend and things didn't go exactly as you would want, but he ran very well. The plan after Ascot was to go straight to the Sussex, but because he'd done so well we thought another run in between could work. If he's well, we'll be looking at that."

Pedigree Notes...

The second foal and first black-type winner for the GIII Robert G. Dick Memorial H. runner-up Trensa, Hawkbill is a grandson of the GI Ballerina S. winner Serape, whose best progeny is the GIII Vinery Matchmaker S., GIII My Charmer H. and GIII Honey Fox H. scorer Batique (by Storm Cat). The next dam is Mochila, who was placed in the GI Ruffian H., GI Beldame S. and GI Ladies H. and is a half-sister to the GI Breeders' Cup Mile-winning champion and leading sire Cozzene. Also from the extended family of the GI Ogden Phipps H. heroine Tiz Miz Sue (Tiznow), Trensa has a 2-year-old filly by Hard Spun named Hard Cloth, a yearling colt by Union Rags and a colt foal by Curlin. **Click for the free Equineline.com catalogue-style pedigree**.

Share this story

DID YOU KNOW?

Found (Galileo) was tabbed as a "TDN Rising Star"

Visit the **TDN Rising Stars** section on our website!

Saturday, Haydock, Britain

BET365 LANCASHIRE OAKS-G2, £93,000, HAY, 7-2, 3yo/up, f, 11f 200yT, 2:40.21, sf.

1--**@ENDLESS TIME (IRE), 131, f, 4, by Sea the Stars (Ire)**
1st Dam: Mamonta (GB), by Fantastic Light
2nd Dam: Mamoura (Ire), by Lomond
3rd Dam: Mamouna, by Vaguely Noble
(115,000gns Wlg '12 TATFOA; 180,000gns Ylg '13 TAOCT). O-Godolphin; B-Mabaki Investments (IRE); T-Charlie Appleby; J-James Doyle. £52,740. Lifetime Record: SW-Ire, 8-6-0-0, $155,187. **Werk Nick Rating: A++**. **Click for the eNicks report & 5-cross pedigree**.

2--**Furia Cruzada (Chi)**, 131, m, 5, Newfoundland--Nuestra Machi (Chi), by Hussonet. O-F Fantini; B-Haras Dadinco (CHI); T-John Gosden. £19,995.

3--**Loving Things (GB)**, 131, f, 4, Pivotal (GB)--Fallen In Love (GB), by Galileo (Ire). O/B-Normandie Stud Ltd (GB); T-Luca Cumani. £10,007.

Margins: HF, HF, 3/4. Odds: 2.75, 5.50, 4.00.

Also Ran: Nightflower (Ire), Lady of Camelot (Ire), Carnachy (Ire).

Scratched: Lustrous (GB), Miss Marjurie (Ire), Abingdon, Fireglow (GB). **Click for the Racing Post result. Video, sponsored by Fasig-Tipton**.

This renewal was depleted by four withdrawals due to the heavy preceding rain, with the 3-year-olds Abingdon (Street Cry {Ire}) and Fireglow (GB) (Teofilo {Ire}) the most sorely missed of those, but in Endless Time the race was saved by a winner of real substance. Successful on four of the five occasions she raced last term, the bay beat the subsequent G1 St Leger and G1 QIPCO British Champions Fillies & Mares S. winner Simple Verse (Ire) (Duke of Marmalade {Ire}) in a handicap over this trip at Goodwood in May and rounded off her campaign with an impressive 4 1/2-length success in the Listed Bluebell S. again at this distance at Naas in October. Waited with in behind the steady early gallop set by '**TDN Rising Star**' Loving Things, she was shaken up to seize the lead passing the furlong marker and assert as Furia Cruzada worked her way into the race too late.

HARBOUR WATCH | ANOTHER STORM STRIKES

FIELDS OF SONG wins the 5f British Stallion Studs EBF Maiden Stakes at Beverley on her racecourse debut. Another impressive winner for first-season sire **HARBOUR WATCH**. Congratulations to Kevin Ryan, Sheikh Juma Dalmook Al Maktoum and Ballyreddin Stud.

TWEENHILLS

Stud Fee: £7,500 October 1st SLF

T: +44 (0)1452 700177 www.tweenhills.com

G2 Lancashire Oaks cont.

"She'd been off a long time and that had to be a worry," jockey James Doyle said. "She doesn't do a whole lot when she gets to the front, but it worked out perfectly." Trainer Charlie Appleby added, "She was the same weight as when she won the listed race at Naas well and we've trained her for a late summer-autumn campaign. She loves juice in the ground and the more rain they were getting up there, the happier I was going to be. We might be being a bit bold, but we are going to work backwards from the [Oct. 15 G1 QIPCO British Champions] Fillies' and Mares' S. at Ascot, that was always the plan. We hoped we'd win today, look at the [G1] Yorkshire Oaks [at York Aug. 18] and go on from there."

Endless Time | *Racing Post*

Pedigree Notes...

Mamonta is a half-sister to the G2 Prix de Royallieu winner Mouramara (Ire) (Kahyasi {Ire}), producer of the G1 Sydney Cup hero Mourayan (Ire) (Alhaarth {Ire}) and the G2 Goodwood Cup runner-up and G1 Melbourne Cup third Mourilyan (Ire) (Desert Prince (IRE)), as well as the dam of the G3 Prix Edmond Blanc scorer Skins Game (GB) (Diktat {GB}). Her extended family includes Masarika (Ire) (Thatch), winner of the G1 Poule d'Essai des Pouliches, and she has a 2-year-old full-sister to the winner named The Sky Is Blazing (Ire), a yearling colt by Shamardal and a colt foal by Dawn Approach (Ire). **Click for the free Equineline.com catalogue-style pedigree**.

Share this story

Saturday, Sandown, Britain

CORAL CHARGE (SPRINT S.)-G3, £65,000, SAN, 7-2, 3yo/up, 5f 6yT, 1:03.28, g/s.

1--**#@BRANDO (GB), 129, g, 4, by Pivotal (GB)**
1st Dam: Argent du Bois, by Silver Hawk
2nd Dam: Wiener Wald, by Woodman
3rd Dam: Chapel of Dreams, by Northern Dancer
(52,000gns Ylg '13 TAOCT; 115,000gns 2yo '14 TATBRE). O-Mrs Angie Bailey; B-Car Colston Hall Stud (GB); T-Kevin Ryan; J-Tom Eaves. £36,862. Lifetime Record: 12-4-4-1, $141,276. *1/2 to Ticker Tape (GB) (Royal Applause {GB}), MGISW-US & SP-Eng, $1,452,396. **Werk Nick Rating: C+**. **Click for the eNicks report & 5-cross pedigree**.

2--**Monsieur Joe (Ire)**, 129, g, 9, Choisir (Aus)--Pascali (GB), by Compton Place (GB). (35,000gns Ylg '08 TATOCT; 48,000gns HRA '13 TA13). O-Taylor's Bloodstock Ltd; B-Nicola & Eleanor Kent (IRE); T-Paul Midgley. £13,975.

3--**Jane's Memory (Ire)**, 126, f, 4, Captain Rio (GB)--Dancing Jest (Ire), by Averti (Ire). (€3,500 RNA Wlg '12 GOFNOV). O-P O'Neill; B-Knocklong House Stud (IRE); T-Rae Guest. £6,994.

Margins: HD, 5, 1 1/4. Odds: 2.00, 8.00, 12.00.

Also Ran: Taexali (Ire), Spirit Quartz (Ire), Iffranesia (Fr), Willytheconqueror (Ire), Log Out Island (Ire), Humidor (Ire), Soapy Aitken (GB), Duke of Firenze (GB), Lancelot du Lac (Ity).

Scratched: Dutch Masterpiece (GB). **Click for the Racing Post result. Video, sponsored by Fasig-Tipton**.

Off the mark at the sixth attempt over six furlongs at Hamilton last August, Brando finished his 3-year-old campaign with a win in a handicap over that trip at Haydock in September before returning to impress when adding to his tally over five at Newmarket's Craven meeting Apr. 13. Second over this trip at York May 12 and in the six-furlong Wokingham H. at Royal Ascot June 18, the chestnut demonstrated the lack of gap between those premier sprint handicaps and the black-type affairs with this powerful display. Always traveling with ease on the front end, he was sent clear from the quarter pole and, with the race already in the bag, appeared to tire up the rising ground as Monsieur Joe ate into his advantage. "He was traveling so well between the two and one, he was getting a bit lonely out in front but was very impressive really," trainer Kevin Ryan commented. "It was a fair decision to run here, because there was that good sprint at Ascot worth a lot of money but we decided that the horse was so well that we decided to run him and take his chance. He'll run in the [G1] Nunthorpe [S. at York Aug. 19] and he is versatile, as he can go over five or six furlongs. We learnt today that we will hold on to him in future and give him something to aim at. He has such a high cruising speed for such a young horse. He's just a lovely horse to deal with."

Brando (rail) holds on in the Coral Charge | *Racing Post*

Pedigree Notes...

Brando is a half-brother to the high-class Ticker Tape, winner of the GI American Oaks Invitational and GI Queen Elizabeth II Challenge Cup and also to the dams of the G1 Prix Morny and G1 Middle Park S.-winning European highweight Reckless Abandon (GB) (Exchange Rate) and the smart sprint handicapper and listed-placed Toofi (Fr) (Henrythenavigator). **Cont. p6**

SANTA ANITA PARK
NOVEMBER 4 & 5

THE BEST ARE BORN TO RUN

YOU CAN'T WIN IF YOU'RE NOT IN.

MEMBERS.BREEDERSCUP.COM

Early Racehorse Nomination Deadline: July 15
Runner not nominated? Deep discounts of nomination fees if done on or before July 15th!
All horses must be nominated to compete in the Breeders' Cup World Championships.

81 Win & You're In Races Around The World.

Breeders' Cup World Championships
13 races • $28 Million in Purses and Awards
November 4-5, 2016 • Santa Anita, CA
November 3-4, 2017 • Del Mar Thoroughbred Club, CA
November 2-3, 2018 • Churchill Downs, KY

FOR FURTHER INFORMATION, PLEASE CONTACT THE BREEDERS' CUP AT
(859) 514-9422 OR NOMINATE ONLINE AT MEMBERS.BREEDERSCUP.COM

Coral Charge cont.

The second dam is Wiener Wald, whose best runner was the G1 Racing Post Trophy hero Crowded House (GB) (Rainbow Quest), while another of her offspring is Vienna Affair (GB) (Red Ransom), dam of the GII Lake George S. and GIII Appalachian S. heroine Daring Dancer (Empire Maker). The third dam is the GII Palomar H. and GII Wilshire H. winner Chapel of Dreams, who was also second in the GI Ramona H. and GI Gamely H. and is a half-sister to Storm Cat. After some unsuccessful attempts to produce a follow-up to Brando, the dam has a colt foal by Cape Cross (Ire). Click for the free Equineline.com catalogue-style pedigree.

Saturday, Deauville, France

PRIX DE LA PORTE MAILLOT-G3, €80,000, DVL, 7-2, 3yo/up, 7fT, 1:23.19, g/s.

1--**@JIMMY TWO TIMES (FR), 125, c, 3, by Kendargent (Fr)**
1st Dam: Steel Woman (Ire), by Anabaa
2nd Dam: Saperlipoupette (Fr), by Highest Honor (Fr)
3rd Dam: Emmanuelle (Fr), by Margouillat (Fr)
(€85,000 Ylg '14 AROCT). O-Haras de Saint-Pair; B-F Teboul & J Boniche (FR); T-Andre Fabre; J-Vincent Cheminaud. €40,000. Lifetime Record: 8-4-2-0, €1333,800. **Werk Nick Rating: B+**. **Click for the eNicks report & 5-cross pedigree**.

2--**Jallota (GB)**, 127, g, 5, Rock of Gibraltar (Ire)--Lady Lahar (GB), by Fraam (GB). (100,000gns Ylg '12 TAOCT; 150,000gns 2yo '13 TA13). O-Mrs Fitri Hay; B-Barry Walters (GB); T-Charles Hills. €16,000.

3--**Caointiorn (Fr)**, 123, m, 5, Stormy River (Fr)--Champagnepouryoyo, by Bering (GB). O/B-Jedburgh Stud (FR); T-S. Wattel. €12,000.

Margins: 1, 2, 1 3/4. Odds: 2.10, 4.80, 11.00.

Also Ran: Okana (GB), Steip Amach (Ire), Moon Trouble (Ire).

Click for the Racing Post result. Video, sponsored by Fasig-Tipton.

Fourth in the G2 Criterium de Maisons-Laffitte and second in the Listed Prix Zeddaan over six furlongs in October, Jimmy Two Times returned to be runner-up again in the Apr. 10 G3 Prix Sigy at Chantilly before finishing 10th in the May 15 G1 Poule d'Essai des Poulains tackling a mile here. Back to sprinting last time, the grey captured the 6 1/2-furlong Listed Prix Marchand d'Or also at this venue June 9 and showed he is more than a match for his elders with this authoritative career-best success. Held up with one behind early, he was angled out for his effort with a quarter mile remaining and surged to the front at the furlong pole and into the clear.

Pedigree Notes...

Out of a daughter of the G3 Deutscher Herold-Preis winner Saperlipoupette, Jimmy Two Times hails from the extended family of the GI Ramona H. third Envie de Rire (Fr) (Trepan {Fr}) and he has a 2-year-old half-brother by Poliglote (GB) and a yearling half-sister by Authorized (Ire). **Click for the free Equineline.com catalogue-style pedigree**.

Saturday, Deauville, France

PRIX DU BOIS-G3, €80,000, DVL, 7-2, 2yo, 5fT, :58.77, g/s.

1--**#@COSACHOPE (FR), 120, f, 2, by Soave (Ger)**
1st Dam: First Chope (Fr), by Indian Rocket (GB)
2nd Dam: Ducie (GB), by Distant Relative (Ire)
3rd Dam: Ellebana (GB), by Tina's Pet (GB)
O-Guy Pariente; B-Alain Chopard (FR); T-Philippe Sogorb; J-Maxime Guyon. €40,000. Lifetime Record: 4-3-0-0, €65,000. **Click for the eNicks report & 5-cross pedigree**. **Werk Nick Rating: D+**.

2--**Fixette (Ire)**, 120, f, 2, Kodiac (GB)--Fixed Gaze, by Speightstown. (€28,000 Wlg '14 GOFNOV). O-Haras d'Etreham & Peter Katelanis; B-Elton Lodge Stud; T-Francis-Henri Graffard. €16,000.

3--**Sans Equivoque (Ger)**, 120, f, 2, Stormy River (Fr)--Suissesse, by Malibu Moon. O-Haras d'Etreham, Didier Guillemin, Maurice Lagasse & Riviera Equine SARL; B-Pontchartrain Stud, Haras d'Etreham & Riviera Equine SARL (GER); T-Didier Guillemin. €12,000.

Margins: NK, HD, 1 1/4. Odds: 7.90, 7.70, 3.50.

Also Ran: Vega Sicilia (Fr), Rapacity Alexander (Ire), Stratton Street. **Click for the Racing Post result or the free Equineline.com catalogue-style pedigree. Video, sponsored by Fasig-Tipton**.

Another success story for the Haras des Faunes breeder Alain Chopard, Cosachope became the latest of the "Chops" to make her mark in black-type company with a straightforward success here. Buoyed by wins over five furlongs at Marseille-Borely Apr. 5 and Chantilly Apr. 28, the bay was a touch disappointing when only sixth in the Listed Prix la Fleche at the latter track June 11 but bounced back for this breakthrough win. Always close to the pace, Cosachope--whose extended family includes the G2 King's Stand S. and G2 Temple S. winner Bolshoi (Ire) (Royal Academy)--gained the lead with a furlong remaining and stayed on in game fashion as Fixette closed too late.

Saturday, Hamburg, Germany

FRANZ-GUNTHER VON GAERTNER GEDACHTNISRENNEN-G3, €55,000, HMB, 7-2, 3yo/up, f/m, 8fT, 1:45.64, sf/hy.

1--**@SHY WITCH (GER), 119, f, 2, by Areion (Ger)**
1st Dam: Shyla (Ger), by Monsagem
2nd Dam: Shy (Ger), by Broken Hearted (Ire)
3rd Dam: Simple Magic, by Taylor's Falls
O/B-Karin Schwerdtfeger (GER); T-Hans-Jurgen Groschel; J-Ian Ferguson. €32,000. Lifetime Record: 6-3-2-0, €89,500. **Werk Nick Rating: A**. **Click for the eNicks report & 5-cross pedigree**.

2--**Nymeria (Ger)**, 128, f, 4, Soldier Hollow (GB)--Narooma (Ger), by Silver Hawk. (€68,000 Ylg '13 BBAGS). O-Stall Grafenberg; B-Gestut Park Wiedingen (GER); T-Waldemar Hickst. €12,000.

Cont. p7

G3 Franz-Gunther von Gaertner Gedachtnisrennen cont.

3--**Schutzenpost (Ger)**, 126, f, 4, American Post (GB)--Schutzenprinzess (Ger), by Dashing Blade (GB). O/B-Walter Busch (Ger); T-Jens Hirschberger. €6,000.
Margins: 2 1/4, 1HF, SHD. Odds: 3.50, 2.70, 9.40.
Also Ran: Toinette (Ire), Blumenfee (Ger), Rosebay (Ger), Walun (Ger), Excilly (GB), La Merced (Ger). Scratched: A Raving Beauty (Ger), Monaco Show (Fr). **Click for the Racing Post result or the free Equineline.com catalogue-style pedigree**.

Second in the G3 Baden-Badener Zukunftsrennen over seven furlongs in September and successful in the Listed Grosser Preis der Mehl-Mulhens-Stiftung Gestut Rottgen over that trip at Hanover the following month, Shy Witch returned to be fourth in the Listed Henkel-Stutenpreis at a mile at Dusseldorf Apr. 30 before running second to Hawksmoor (Ire) (Azamour {Ire}) in the G2 German 1000 Guineas over the latter course and distance June 5. Held up in mid-division early, the bay--who is descended from the GII Landaluce S. winner Simple Magic (Taylor's Falls)--worked her way to the lead approaching the furlong pole and was driven out to assert her superiority on affairs.

FOOT IN THE DOOR

Alain de Royer-Dupre has a strong hand in Sunday's G1 Grand Prix de Saint-Cloud, with **Vazirabad (Fr)** (Monsun {Ger}) and **One Foot In Heaven (Ire)** (Fastnet Rock {Aus}) posing a formidable challenge. The latter, who sports the Fair Salinia colours as did his esteemed dam Pride (Fr) (Peintre Celebre), is on a roll after successes in the G3 Prix d'Hedouville over this course and distance May 8 and June 5 G2 Grand Prix de Chantilly, and this will test his ability thoroughly. Stablemate Vazirabad drops back in trip after proving the leading act at or around two miles, with wins in the G1 Prix Royal-Oak here and the G2 Dubai Gold Cup at Meydan Mar. 26. Last seen winning the G2 Prix Vicomtesse Vigier again at this track May 29, His Highness The Aga Khan's homebred will need an end-to-end gallop to feature against some speedier rivals.

Vazirabad | *Scoop Dyga*

Lady Bamford's **Eagle Top (GB)** (Pivotal {GB}) and The Niarchos Family's **Erupt (Ire)** (Dubawi {Ire}) are two Group 1 performers who need to arrest a short period of decline, but if the former can regain the form of his second to Postponed (Ire) (Dubawi {Ire}) in the G1 King George VI and Queen Elizabeth S., he sets the standard. Scuderia Effevi's **Dylan Mouth (Ire)** (Dylan Thomas {Ire}) is one of the leading performers in Italy, as he proved when winning the G2 Gran Premio di Milano, which he had also taken when it held its customary Group 1 status a year earlier. His display in that 12-furlong feature at the San Siro May 29 was convincing, and trainer Marco Botti is hoping he can mix it with the better Europeans here.

"His first race for us was in the Gran Premio di Milano and he won well," his handler said of the former Stefano Botti trainee. "It wasn't a strong field, but he dictated the pace and quickened well. Now it's time to find out if he is a Group 1 horse abroad. He's in great form, he shouldn't mind the good-to-soft ground and he stays. He's in great form and hopefully he will run a good race and we can make a plan for the future."

Share this story

Sunday, Saint-Cloud, France, post time: 4:15 p.m.
GRAND PRIX DE SAINT-CLOUD-G1, €400,000, 4yo/up, 12fT

SC	PP	HORSE	SIRE	JOCKEY	TRAINER
1	1	Harlem (GB)	Champs Elysees (GB)	Chminaud	Fabre
2	7	Vazirabad (Fr)	Manduro (Ger)	Soumillon	Royer-Dupre
3	8	Alamgiyr (Ire)	Desert Style (Ire)	Badel	Royer-Dupre
4	10	Eagle Top (GB)	Pivotal (GB)	Dettori	Gosden
5	11	Garlingari (Fr)	Linngari (Ire)	Thulliez	Barande-Barbe
6	5	Dylan Mouth (Ire)	Dylan Thomas (Ire)	Demuro	M Botti
7	4	One Foot in Heaven (Ire)	Fastnet Rock (Aus)	Peslier	Royer-Dupre
8	2	Manatee (GB)	Monsun (Ger)	Barzalona	Fabre
9	3	Silverwave (Fr)	Silver Frost (Ire)	Guyon	Bary
10	6	Erupt (Ire)	Dubawi (Ire)	Pasquier	Graffard
11	9	Siljan's Saga (Fr)	Sagamix (Fr)	Boudot	Gauvin

All carry 128 pounds bar Siljan's Saga, 125.

LOOK TO THE MAN

With no stand-out performer in a weak-looking renewal of the G2 Prix de Malleret at Saint-Cloud, it pays to focus on what the seven-times winning record-holding trainer Andre Fabre has to offer in Sunday's edition. One of his duo is Papillon Stables's June 13 Listed Prix Melisande winner **Impressionist (Ire)** (Montjeu {Ire}), who looked as if something had clicked in that 10-furlong contest staged on heavy ground. Her stablemate **Jollify (Ire)** (Manduro {Ger}) was fourth last time in the G3 Prix de Royaumont at Chantilly June 5, where Al Shaqab Racing's **Al Wathna (GB)** (Nayef) was second, and she is open to improvement as a lightly-raced type. Al Wathna hails from the all-conquering Jean-Claude Rouget stable and has solid form in the book along with the German raider **Gambissara (Fr)** (Adlerflug {Ger}), who was second in the G2 Oaks d'Italia over 11 furlongs at San Siro May 29.

Share this story

Sunday, Saint-Cloud, France, post time: 2:55 p.m.
PRIX DE MALLERET-G2, €130,000, 3yo, f, 12fT

SC	PP	HORSE	SIRE	JOCKEY	TRAINER
1	8	Deremah	More Than Ready	Soumillon	Royer-Dupre
2	7	Al Wathna (GB)	Nayef	Benoist	Rouget
3	2	Do Re Mi Fa Sol (Fr)	Wootton Bassett (GB)	Blondel	Decouz
4	4	Mango Tango (Fr)	Siyouni (Fr)	Beuzelin	Bary
5	6	Jollify (Ire)	Manduro (Ger)	Barzalona	Fabre
6	3	Impressionist (Ire)	Montjeu (Ire)	Boudot	Fabre
7	5	Fee du Hazard (Fr)	Dr Fong	Auge	Ferland
8	1	Gambissara (Fr)	Adlerflug (Ger)	Flandrin	Hammer-Hansen

All carry 123 pounds.

ON THE RISE

Having broken through at a high level when winning Baden-Baden's G2 Grosser Preis der Badischen Wirtschaft over 11 furlongs May 29, Stall Mulligan's **Iquitos (Ger)** (Adlerflug {Ger}) now has to back that up in Hamburg's G2 Grosser Hansa-Preis on Sunday. He faces Australian Bloodstock Stable's 2014 G1 Melbourne Cup hero **Protectionist (Ger)** (Monsun {Ger}), who entered the winner's enclosure for the first time since that momentous day after a conditions event at Dusseldorf June 5, and may appreciate being back on German soil. There is just the one 3-year-old tackling the older horses and that is Gestut Gorlsdorf's filly **Meergorl (Ger)** (Adlerflug {Ger}), who captured the G2 Diana-Trial over 10 furlongs at Hoppegarten June 12.

Share this story

Sunday, Hamburg, Germany, post time: 4:45 p.m.
WWW.PFERDEWETTEN.DE GROSSER HANSA-PREIS-G2, €70,000, 3yo/up, 12fT

SC	PP	HORSE	SIRE	JOCKEY	TRAINER
1		Eric (Ger)	Tertullian	Pietsch	von der Recke
2		Fair Mountain (Ger)	Tiger Hill (Ire)	Bojko	Wohler
3		Guignol (Ger)	Cape Cross (Ire)	Minarik	Carvalho
4		Iquitos (Ger)	Adlerflug (Ger)	Ferguson	Groschel
5		Protectionist (Ger)	Monsun (Ger)	Pedroza	Wohler
6		Sirius (Ger)	Dashing Blade (GB)	Hellyn	Lowe
7		Vif Monsieur (Ger)	Doyen (Ire)	Clijmans	Hofer
8		Techno Queen (Ire)	Manduro (Ger)	de Vries	Potters
9		Meergorl (Ger)	Adlerflug (Ger)	Cadeddu	Dzubasz

All carry 132 pounds bar Techno Queen, 129, & Meegorl, 116.

YOU'RE JUST ONE CLICK AWAY FROM GETTING YOUR OWN FREE DAILY SUBSCRIPTION TO THE TDN

To fill out our easy, four-line sign up form, **click here**

Op / ED Feedback

Dear Editor,

I was interested to read Bill Oppenheim's rather gloomy view on "Brexit: Now What?" (click here).

I come from the "older and less well-educated working class" majority who voted to Leave. Had the 18- to 24-year-old group chosen to vote too, the result may have been different. As it is, they didn't. It is estimated that their turnout was 36%, and my age group 83% (New Statesman). Maybe these highly educated young things have yet to learn that they too have civic responsibilities and democracy is the greatest asset we have.

I am old enough to remember life before the EU; we didn't need visas to visit Europe, just a valid passport, which was stamped and dated on the way in and on the way out of each European country, and we could visit as often and for as long as we wished. This country already has the Australian points system which applies to all non-EU citizens wishing to work or reside here.

It is unlimited immigration which is a problem in this small country, not from a point of racism, but we simply cannot afford to educate, house and offer free medical treatment to an unlimited number of immigrants. Bill is American, would it be conceivable for the American authorities to allow an unlimited number of immigrants into the U.S. with no passports or visa requirements? Can you imagine America offering an open door to 78,000,000 Turks to add to the 508,000,000 Europeans already entitled to come here indefinitely? And would America offer housing, medical and educational care for them all?

One of the great legacies of the British Empire is the extent of the anglophone population of the world. There are many stable staff who would love to come to this country from the 53 Commonwealth countries and beyond, we do not need to rely on Europe for stable staff but I don't know any farmers in East Anglia who could manage without East European agricultural workers. There are very many in East Anglia already and they are highly respected. No one is suggesting they should go home or not come here. Nor the New Zealand and Australian shearers without whom our many millions of sheep could not be shorn. We are short of Bangladeshi chefs too. 'Leave' is the very opposite of racism; it does not distinguish nationality or ethnicity, only quantity. What we want is the right to decide who and how many should come here.

Bill may have got this one wrong. He is a good researcher and I suggest that he watch the little five minute YouTube of Luke "Ming" Flanagan, Irish MEP attempting to read the secretly devised TTIP EU trade agreement with the U.S., or watch Vladimir Bukovsky describe how the EU model is identical to

that of the USSR. Research the way the laws are made by unelected, unaccountable monstrously paid technocrats at the secret trilogue meetings. Secret? Yes, totally secret, the Parliament has no say in this, it can only rubber stamp the laws without even the right to read them.

With Brexit, we may well suffer complications and even lose a bit of money, but it is not about racism or convenience; it is a fight to regain democracy for this country. Perhaps the convenience of the racing industry was not the purpose of the referendum.

Yours faithfully,
Alexandra Scrope

BRITAIN

Destination Europe
www.destinationeuroperacing.com

Saturday's Results:

CORAL DISTAFF-Listed, £37,000, SAN, 7-2, 3yo, f, 8f 14yT, 1:45.50, g/s.

1--**#LIGHT UP OUR WORLD (IRE), 126, f, 3, by Zoffany (Ire)**
1st Dam: Shine Like a Star (GB), by Fantastic Light
2nd Dam: Fallen Star (GB), by Brief Truce
3rd Dam: Rise and Fall (GB), by Mill Reef
O/B-D Boocock (IRE); T-Richard Hannon; J-Pat Dobbs. £20,983. Lifetime Record: MGSP-Eng, 11-2-2-3, $72,377.

2--**Wilamina (Ire)**, 126, f, 3, Zoffany (Ire)--Tropical Lake (Ire), by Lomond. (€13,000 Wlg '13 GOFNOV; €50,000 Ylg '14 GOFORB). O-Ladyswood Stud. £7,955.

3--**Sharaakah (Ire)**, 126, f, 3, Roderic O'Connor (Ire)--Lanark Belle (GB), by Selkirk. (€22,000 Ylg '14 GOFORB). O-Mohammed Jaber. £3,981.

Margins: 1 1/4, 1HF, 1. Odds: 20.00, 3.00, 4.50.
Also Ran: Snow Moon (GB), Make Fast (GB), Alamode (GB), Australian Queen (GB), Ejayteekay (GB), Raaqy (Ire). Scratched: Desert Haze (GB). **Click for the Racing Post result. Video, sponsored by Fasig-Tipton.**

Third in Goodwood's G3 Prestige S. over seven furlongs in August and fourth in the G2 May Hill S. over a mile at Doncaster in September, Light Up Our World returned to be second in the G3 Fred Darling S. at the former trip at Chelmsford Apr. 16 before filling third spot in a conditions race back at a mile at Ascot Apr. 27. Only sixth in the G3 Musidora S. tackling an extended 10-furlong trip at York May 11, the bay was eighth after a troubled trip in Royal Ascot's Sandringham H. June 15 and there was little to suggest she could improve enough to emerge on top of some unexposed fillies here. Given a perfect front-running ride by Pat Dobbs, she lured her rivals into a false sense of security and, when they upped their game to play catch, they found they were unable to peg her back with the well-supported Wilamina getting closest. "She's had some tough asks, but she loves soft ground and the best way is to let her get on with it," her rider commented, before trainer Richard Hannon added, "I think she's enjoyed it there and she fully deserves it. There were a lot of races where we felt we could get more out of her and she has put on a bit of weight in the last few weeks."

Shine Like a Star has already produced Light Up My Life (Ire) (Zamindar), who was second in the G3 Oh So Sharp S. and in this race and third in the G2 May Hill S. Her dam is the SW and MGSP Fallen Star (GB), who was later responsible for the G1 Coronation S. winner Fallen for You (GB) (Dansili {GB}), the SW Fallen Idol (GB) (Pivotal {GB}) and also Fallen In Love (GB) (Galileo {Ire}), runner-up in the G2 Lancashire Oaks. The latter is the dam of Loving Things (GB) (Pivotal {GB}), who was third in that same race on Saturday, while the family also features the G1 Lockinge S.-winning highweight Fly To the Stars (GB). The dam has a 2-year-old filly by Fastnet Rock (Aus) named Rockshine (GB), a yearling filly by Distant Way and a colt foal by Rip Van Winkle (Ire).

CORAL MARATHON-Listed, £37,000, SAN, 7-2, 4yo/up, 16f 78yT, 3:44.25, g/s.

1--**#SANDRO BOTTICELLI (IRE), 126, g, 4, Galileo (Ire)--Ask for the Moon (Fr) (G1SW-Fr, $234,626), by Dr Fong**. (14,000gns 3yo '15 TA15). O-Graham Smith-Bernal & Alan Dee; B-Ask For The Moon Syndicate (IRE); T-John Ryan; J-Lanfranco Dettori. £20,983. Lifetime Record: GSP-Eng, 7-3-1-1, $75,898. *Full to Astrology (Ire), GSW & G1SP-Eng, GSP-Ire, $287,610.

2--**She Is No Lady (GB)**, 121, f, 4, Lope de Vega (Ire)--Capestar (Ire), by Cape Cross (Ire). O-D & J Newell. £7,955.

3--**Nearly Caught (Ire)**, 126, g, 6, New Approach (Ire)--Katch Me Katie (GB), by Danehill. (€35,000 Ylg '11 GOOY1; £25,000 2yo '12 TATMAY). O-A N Solomons. £3,981.

Margins: HD, HF, 3/4. Odds: 8.00, 9.00, 14.00. **Click for the Racing Post result. Video, sponsored by Fasig-Tipton.**

Formerly with Aidan O'Brien, Sandro Botticelli was purchased by John Ryan for just 14,000 guineas and had already proved an inspired buy when finishing second to Dartmouth (GB) (Dubawi {Ire}) in the G3 John Porter S. over an extended 13 furlongs at Chelmsford Apr. 16. Sixth in the G3 Sagaro S. tackling two miles at Ascot 11 days later, the bay was short of room at a critical stage when fifth in the June 18 Queen Alexandra S. over the marathon trip of 21 furlongs at the Royal meeting last time. Always prominent here, he was well placed for the run to the line and gave his all for Dettori to ward off She Is No Lady. This win was not out of turn in any way on breeding, as Sandro Botticelli is out of the G1 Prix Saint-Alary heroine Ask For the Moon, making him a full-brother to the G3 Dee S. winner and G1 Epsom Derby third Astrology (Ire).

3rd-BEV, £6,000, Mdn, 7-2, 2yo, 5fT, 1:06.57, sf.
CLEF (GB) (f, 2, Dutch Art {GB}--Humouresque {GB} {GSW-Fr}, by Pivotal {GB}) was shuffled back to race fifth after the opening skirmishes of this unveiling. Improving into third at halfway, the 3-1 joint-second favourite came under pressure when angled into the clear inside the two pole and kept on resolutely for continued urging to deny Lonely the Brave (Ire) (Lawman {Fr}) by a neck in the dying strides. The winner is a half-sister to Listed Hoppings S. third Piano (GB) (Azamour {Ire}) and a yearling filly by Lethal Force (Ire). She is out of G3 Prix Penelope victress Humouresque (GB) (Pivotal {GB}), who is a sibling of three black-type performers including MGSW multiple highweight Danehurst (GB) (Danehill). Her third dam Belle et Deluree (The Minstrel), a half to GSW sire Doneraile Court (Seattle Slew), produced four stakes winners including G1 1000 Guineas third Dazzle (GB) (Gone West), G1 Grosser Preis von Berlin placegetter Baschar (GB) (Starcraft {NZ}) and the stakes-winning Hypnotize (GB) (Machiavellian), herself the dam of G1 Cheveley Park S.-winning European champion Hooray (GB) (Invincible Spirit {Ire}). Lifetime Record: 2-1-0-1, $5,979. **Video, sponsored by Fasig-Tipton**.
O/B-Cheveley Park Stud Ltd (GB); T-Richard Fahey.

2nd-BEV, £6,000, Mdn, 7-2, 2yo, 5fT, 1:06.03, sf.
+FIELDS OF SONG (IRE) (f, 2, Harbour Watch {Ire}--Singing Field {Ire}, by Singspiel {Ire}) recovered from a bump at the break to chase the leaders in fifth through the early stages of this debut. Inching closer on the bridle from halfway, the 5-1 chance was stoked up with 1 1/2 furlongs remaining and kept on well under continued rousting to deny Sheepscar (Ire) (Arcano {Ire}) by a head in a bobbing finish. Kin to a yearling filly by Kodiac (GB), the €42,000 GOFORB yearling becomes the third winner for her freshman sire (by Acclamation {GB}). She is the third scorer out of an unraced half-sister to GI Hollywood Derby and GI Shoemaker Breeders' Cup Mile S. placegetter Fast and Furious (Fr) (Singspiel {Ire}), GII Prevoyante H. victress Herboriste (GB) (Hernando {Fr}) and the stakes-placed Healing Music (Fr) (Bering {GB}), herself the dam of G1 Epsom Derby runner-up At First Sight (Ire) (Galileo {Ire}). The family also includes GSW and GI Acorn S. runner-up Dame Mysterieuse (Bold Forbes). Lifetime Record: 1-1-0-0, $5,020. **Video, sponsored by Fasig-Tipton**.
O-Sheikh Juma Dalmook Al Maktoum; B-Ballyreddin Stud (IRE); T-Kevin Ryan.

HANDICAP RESULTS:
3rd-HAY, £100,000, Hcp, 7-2, 4yo/up, 11f 200yT, 2:35.25, sf.
TAWDEEA (GB) (g, 4, Intikhab--Sharedah {Ire}, by Pivotal {GB}) Lifetime Record: 9-3-2-2, $104,954. O-Middleham Park Racing LXVI; B-Shadwell Estate Company Ltd (GB); T-David O'Meara. *11,000gns 3yo '15 TA15.

3rd-SAN, £70,000, 7-2, 3yo/up, 8f 14yT, 1:44.09, sf.
SECRET ART (IRE) (g, 6, Excellent Art {GB}--Ivy Queen {Ire}, by Green Desert) Lifetime Record: 36-6-3-6, $165,774. O-Art of Racing; B-Grange Stud (IRE); T-William Knight. *29,000gns Wlg '10 TATFOA; 16,000gns Ylg '11 TATOCT.

CONDITIONS RESULTS:
5th-HAY, £20,000, Cond, 7-2, 3yo/up, 6fT, 1:16.51, sf.
GLEN MOSS (IRE) (h, 7, Moss Vale {Ire}--Sail With The Wind {GB}, by Saddlers' Hall {Ire}) Lifetime Record: MSP-Eng, 37-5-9-4, $256,417. O-Ritchie Fiddes; B-Rathbarry Stud (IRE); T-Michael Dods. *£65,100 Ylg '10 DONPRE; 45,000gns 4yo '13 TA13; 55,000gns 5yo '14 TA14.

2nd-CAR, £4,500, 7-2, 2yo, 5fT, 1:03.40, g/s.
CUPPACOFFEE (IRE) (c, 2, Intense Focus--Breedj {Ire} {SP-Eng}, by Acclamation {GB}) Lifetime Record: 4-2-1-0, $10,823. O-A Starkie, C A Gledhill & B Craig; B-Mrs Brid Cosgrove (IRE); T-Ann Duffield. *€12,000 Wlg '14 GOFNOV; €20,000 Ylg '15 TISEP.

ADDITIONAL MAIDEN WINNERS:
Mightaswellsmile (GB), f, 2, **Elnadim**--Intishaar (Ire), by Dubai Millennium (GB). NOT, 7-2, 5f 13yT, 1:04.92. B-Highclere Stud (GB). *6,000gns Ylg '15 TATOCT.
Muirsheen Durkin (GB), g, 2, **Fastnet Rock (Aus)**--Be My Queen (Ire) (SP-Ire), by Sadler's Wells. BEV, 7-2, 7f 100yT, 1:36.22. B-Lady Bamford (GB). *6,000gns Ylg '15 TAOCT.

VouteSALES

Acclaim the Nation (Ire), g, 3, **Acclamation (GB)**--Dani Ridge (Ire), by Indian Ridge (Ire). BEV, 7-2, 5fT, 1:06.29. B-Con Harrington (IRE). *Full to Full Mandate (Ire), GSP-Eng, $457,449; and 1/2 to Profitable (Ire) (Invincible Spirit {Ire}), G1SW-Eng, $555,737; and Ridge Ranger (Ire) (Bushranger {Ire}), SW & GSP-Eng, $164,140.
Prying Pandora (Fr), f, 3, **Dark Angel (Ire)**--Leniency (Ire), by Cape Cross (Ire). LEI, 7-2, 7fT, 1:28.46. B-Francis Montauban (FR). *€85,000 Ylg '14 ARAU2.

TDN EUROPE/INTERNATIONAL

Gary King: V.P. International Operations
Kelsey Riley: International Editor
Emma Berry: European Editor
Alan Carasso: Contributing Editor
Heather Anderson: Contributing Editor
Daithi Harvey: Irish Correspondent
Sean Cronin & Tom Frary: Newmarket Bureau
Regular Columnists: Bill Oppenheim, Andrew Caulfield, John Berry, Chris McGrath, Kevin Blake
www.thetdn.com

FRANCE

Destination Europe
www.destinationeuroperacing.com

Sunday, Saint-Cloud, post time: 5:25 p.m.

PRIX DE SAINT-PATRICK-Listed, €55,000, 3yo, c/g, 8fT

SC	PP	HORSE	SIRE	JOCKEY	TRAINER
1	8	Royal Shaheen (Fr)	Myboycharlie (Ire)	Guyon	Wohler
2	5	Ghaaly (GB)	Tamayuz (GB)	Soumillon	Rouget
3	4	Siyounor (Fr)	Siyouni (Fr)	Benoist	Graffard
4	6	Barwod (GB)	Lope de Vega (Ire)	Boudot	Fabre
5	3	Gianyar (Fr)	Le Havre (Ire)	Pasquier	Lellouche
6	1	Lagaro (Cze)	Dalghar (Fr)	Verner	Petrlik
7	10	Black Max (Fr)	Fuisse (Fr)	Veron	Pantall
8	9	Nordic Dream (Ire)	Dream Ahead	Cheminaud	Fabre
9	2	Rappelle Moi (Fr)	Slickly (Fr)	Crastus	Prod'homme
10	7	Dhevanafushi (GB)	Kendargent (Fr)	Barzalona	Pantall

All carry 125 pounds.

Saturday's Results:

4th-DVL, €24,000, Cond, 7-2, 4yo/up, 8T, 1:44.90, g/s.

DJIGUITE (FR) (c, 4, Makfi {GB}--Envoutement {Fr}, by Vettori {Ire}) Lifetime Record: 4-2-0-2, €33,800. O/B-Alain Louis-Dreyfus & Robert Nahas (FR); T-David Smaga.

ADDITIONAL MAIDEN WINNERS:

Sharjah (Fr), g, 3, **Doctor Dino (Fr)**--Saaryeh (GB), by Royal Academy. DVL, 7-2, 12 1/2f (AWT), 2:43.87. B-Haras de Beauvoir (FR). *1/2 to Sahawar (Fr) (Dark Angel {Ire}), MSP-Fr, $189,281.

WORLDWIDE NEWS

Durban July report cont. from p1

Saturday, Greyville, South Africa

VODACOM DURBAN JULY-G1, R4,250,000, GRV, 7-2, 3yo/up, 11fT, 2:13.50, gd.

1–**&THE CONGLOMERATE (AUS), 122, g, 4, by Lonhro (Aus)**

1st Dam: Republic Lass (Aus) (MG1SW-Aus, $870,027), by Canny Lad (Aus)

2nd Dam: Swift Seasons, by Cox's Ridge

3rd Dam: Cascapedia, by Chieftain

O-Ingrid & Markus Jooste; B-D R Fleming (AUS); T-Joey Ramsden; J-Piere Strydom. R2,500,000. Lifetime Record: 17-6-0-1, R3,425,325. **Werk Nick Rating: A++. Click for the eNicks report & 5-cross pedigree.**

IRT Thanks for flying IRT. Phone +1 630 377 2300

2--**Marinaresco (SAf)**, 122, g, 3, Silvano (Ger)--Gay Fortuna (Saf), by Fort Wood. O-M W Bass, F Green, Bryn Ressell & N M Shirtliff; B-Mauritzfontein Stud (SAF); T-Mike Bass. R800,000.

3--**Mac de Lago (Aus)**, 131, g, 4, Encosta de Lago (Aus)--Macavelli Miss (Aus), by Vettori (Ire). O-H Adams, C F Delport, D Chinsammy, Lawrence Pillay, T J Smith & O D T Visser; B-G Downey (AUS); T-Weiho Marwing. R400,000.

IRT Thanks for flying IRT. Phone +1 630 377 2300

Margins: NK, 2, SHD. Odds: 20.00, 16.00, 45.00.

Also Ran: It's My Turn (SAf), Saratoga Dancer (SAf), Bela-Bela (SAf), Black Arthur (SAf), Ten Gun Salute (Aus), Master Sabina (SAf), Mambo Mime (SAf), French Navy (SAf), Dynamic (SAf), Abashiri (SAf), Trophy Wife (SAf), Rocketball (SAf), Samurai Blade (Aus), St Tropez (SAf), Solid Speed (SAf). Scratched: Rabada (SAf), Deputy Jud (Saf).

Click for the Racing Post result. VIDEO.

Sent off the fourth-longest shot in the field at 23-1, The Conglomerate emerged from the pack as the field fanned out across the track into the straight in the 2200-metre event, hit the lead near the outside of the track at the 200-metre mark and had enough left in the tank to hold off the late charge of Marinaresco.

Despite few obvious hard-luck stories, it was a bad day for the favorites in the July, though the crowd, admittedly, had a hard time separating them. That was reflected by the fact that all but one of the 19 runners were less than 28-1, with favouritism falling eventually to the filly Bela-Bela (SAf) (Dynasty {SAf}) at a tepid 5-1 co-favourite. The gray miss ran a strong sixth.

The Conglomerate

The recent South African Triple Crown winner Abashiri (SAf) (Go Deputy), bet down in half from his 10-1 morning line, could do no better than 13th as the other runner at 5-1.

The only other two horses at less than 10-1, French Navy (SAf) (Count DuBois {GB}) (7-1) and Solid Speed (SAf) (Dynasty {SAf}) (6-1), finished 11th and 19th, respectively.

Representing the Joostes at Durban was their racing manager Derek Brugman, who said the 4-year-old had gone sour at the end of his sophomore season, and the decision was made to geld him.

"He wasn't concentrating, so we decided to geld him, and even in his first two starts this year, he wasn't himself," said Brugman.

Durban July cont.

"He was just a miserable horse. He wasn't happy. But after his last run here, he came around, and he began to do the work for you in the morning and stayed into the bit, and he was a different horse. You can never be too confident in the July, but I really liked the way the horse was training over the last two weeks."

Derek Brugman, racing manager to owners Markus and Ingrid Jooste

The Conglomerate was selected at the Inglis Melbourne Premier Yearling Sale by Ramsden and Brugman and purchased by the Joostes for A$160,000.

"Derek and I always do a lot of legwork at the sales, and this is the one horse we really, really wanted," said Ramsden. "I got down on bended knee to Markus, and as always, Markus came up with the goods and allowed me to buy the horse. I have to say, Derek has a special eye for a horse--he truly has--and we were very lucky the team from Inglis helped along the way."

Ramsden had high praise for The Conglomerate's Australian-based sire Lonhro, as well.

"Lonhro has the most amazing record in Australia," said Ramsden. "He's a champion sire, and it just goes to show you the depth they have there. Every year, horses slip through their net, and they go hot on some horses and cold on others. And thankfully, that year they forgot about Lonhro."

Asked about The Conglomerate's stud prospects by one misinformed journalist, Ramsden quipped, "Sadly, he's not an entire. I picked his pockets a year ago."

Joey Ramsden and Piere Strydom

Ramsden also saddled the Jooste's St Tropez (SAf) (Silvano {Ger}) in the July. The 4-year-old was reported to be lame pulling up under jockey Anton Marcus, but Ramsden hadn't received a status update when he talked to reporters about 20 mintutes after the race.

"I've not had a chance to chat with Anton, but obviously it's a concern," said Ramsden. "I hope he's pulled up better than Anton says, but he's seemed to have come back in one piece."

Pedigree Notes...

The Conglomerate is the eighth foal and first stakes winner out of Republic Lass, who won the G1 Australian Oaks before besting males in the G1 Ranvet S. at four. Republic Lass was third in three additional Group 1s: the BMW S., Queen Elizabeth S. and Caulfield Cup. She was barren when bred to Street Cry (Ire) the year after producing The Conglomerate, and has a soon-to-be 3-year-old colt named Field Day (Aus) (Fastnet Rock {Aus}), a soon-to-be 2-year-old Sepoy (Aus) filly and did not produce a foal last year after being bred to Choisir (Aus).

Click for the free Equineline.com catalogue-style pedigree.

Share this story

Saturday, Greyville, South Africa

JONSSON WORKWEAR GARDEN PROVINCE S.-G1, R1,000,000, GRV, 7-2, 3yo/up, f/m, 8fT, 1:35.56, gd.

1--**INARA (SAF), 132, f, 4, by Trippi**

1st Dam: Mountains of Mist (Ire), by Shirley Heights (GB)

2nd Dam: Magic of Life, by Seattle Slew

3rd Dam: Larida, by Northern Dancer

O/B-Drakenstein Stud (Nom: Mrs G A Rupert); T-Mike Bass; J-Grant van Niekerk. R625,000. Lifetime Record: 20-8-4-2, R3,923,125. *1/2 to Madeira Mist (Ire) (Grand Lodge), GSW-Can & MGSP-US, $503,669; and Misty Heights (GB) (Fasliyev), SW & MGSP-Ire, $$129,214. **Werk Nick Rating: F. Click for the eNicks report & 5-cross pedigree.**

2--**Olma (SAf)**, 132, f, 4, Dynasty (SAf)--Theas Dance (GB), by Danzig. O-Zalim Bifov; B-Cheveley Stud (SAF); T-Frank Robinson. R200,000.

3--**Bichette (SAf)**, 132, f, 4, Western Winter--Bardot (SAf), by Badger Land. O-M L P Rattray; B-Lammerskraal Stud (SAf); T-Sean Tarry. R100,000.

Margins: HF, 1, NO. Odds: 3.00, 16.00, 50.00.

Also Ran: Intergalactic (SAf), Lazer Star (SAf), Alexis (SAf), Silver Mountain (SAf), Heaps of Fun (SAf), Sensible Lover (Aus), Deputy Ryder (SAf), Secret Seven (SAf), Eventual Angel (SAf), Lanner Falcon (SAf), Cuvee Brut (SAf). Scratched: Negroamaro (SAf).

Click for the Racing Post result. VIDEO.

The well-backed and classy Inara added a fifth Group 1 tally to her resume with another smart performance here. A dual Group 1 winner last year at three, Inara added the G1 Klawervlei Majorca S. at Kenilworth in January and the G1 Jaffee Empress Club S. at Turffontein Apr. 16. She found 2000 metres too much in the G1 Premier's Champions Challenge at that course two weeks later, running well back in 12th, but was a close-up fourth when dropped back to 1400 metres in the G2 Tibouchina over Greyville's sod June 11. Racing along with the pack as longshot leader Bichette threatened to upset past midstretch, Inara kicked into gear strongly in the closing stages and outfinished Olma for the victory. Bichette held for third.

Pedigree Notes...

Inara is a half-sister to Madeira Mist (Ire) (Grand Lodge), who was a three-time stakes winner and three-times graded placed in the U.S., but is now best known as the dam of three-time GI Canadian International winner Joshua Tree (Ire) (Montjeu {Ire}), also a Group 2 winner in France and Britain. Another stakes-winning half-sister, Misty Heights (GB) (Fasliyev), has produced the stakes-placed Greyfriarschorista (GB) (King's Best), while another sister produced the stakes-placed Midnight Music (Ire) (Dubawi {Ire}). Inara's second dam is the G1 Coronation S. winner Magic Of Life (Seattle Slew), the dam of three stakes winners including the G2 Lowther S. and G3 Princess Margaret S. winner Enthused (Seeking The Gold).

Click for the free Equineline.com catalogue-style pedigree.

DURBAN BLOG: BETTING VIA DREAM GUIDE

By Lucas Marquardt

Officials were both apologetic and concerned how the blast of wintry weather (60 Fahrenheit and cloudy, which says something about how nice it usually is here) might affect turnout, but the sold-out crowd of 55,000 who packed into Greyville Racecourse in the heart of Durban on Saturday didn't seem to mind a bit as they gathered to celebrate the biggest day on the South African racing calendar.

It was my first G1 Vodacom Durban July, and I had as good a time at the track as I've had in ages. The place just has a great feel to it. It's very much like the Preakness in that sense, though the crowd and track in no way resemble Pimlico.

Greyville is a medium-sized venue, not particularly fancy, and the crowd is a great mix of different races, ages and income brackets. In the main area, no one really dresses up, but head down into the tunnel that leads to the infield, and it's a different story.

There, hipsters and fashionistas show off outfits that must have taken months to create. The theme this year was "Leader Of the Pack"--meaning cards, not the song, though some took liberties. I could describe the outfits, but really, it's just easier to scroll down or flip the page and see the photo gallery of it all.

Wanting to give something back, I endeavored to support the local betting handle in any way I could. With no knowledge of local form, however, or really, the ability to make much sense of the past performances, I chose to go with a more organic method for handicapping the Durban July undercard: The Fafi Dream Guide.

According to Wikipedia, "Fafi is a form of betting played mainly by black South African women, particularly those living in South African Townships, and is believed to have originated with South Africa's Chinese community. Fafi participants choose the number they want to gamble on by interpreting their dreams."

The Fafi Dream Guide is explained in the on-track program as such: "It is believed that each subject of a dream is represented by a special dream number, and each number corresponds to a group of subjects." The guide then lists numbers from 1 to 25, and gives you the subjects for each.

The number 1, for instance is associated with "king, human blood, white man, left eye." Presumably, if you've dreamt about these things, you should bet the 1 horse.

This seemed relatively foolproof and, as such, I committed $10 to bet 10 races in this manner. The problem was that I'm a heavy sleeper and never remember my dreams. And so my workaround was to ask other members in the press box about *their* last dreams, and co-opt them. Opening balance: $100.

Race 2 - Amanda Duckworth (*Gallop Magazine*) - Her dream? Couldn't get shower in hotel to work. Closest number: 3 (sea water, accident, frog, sailor, sex). Her horse? What a Poet (SAf) (5-1).
Result - In the mix, faded 200 meters out. No worries (balance: $90).

Race 3 - Andrew Hawkins (*South Morning China Post*) - His dream? Falling off cliffs. Closest number: 8 (drunken man, pig, loafer, fat man). His horse? Deputy Jud (SAf) (4-1).
Result - Tracked in second, faded 400 meters out. Just warming up (balance: $80).

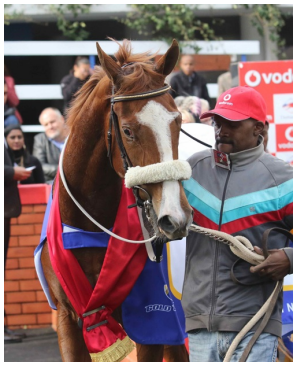

12-1 Dream Bet winner Final Judgement!

Race 4 - Tim Carrol (*At the Races*) - His dream? Met with a girl he went to high school with; lost his phone in taxi. His number? 14 (old woman, fox, detective). His horse? Three Balloons (SAf) (8-1).
Result - Nowhere. At this point, I started to ask the sensible question: is it possible that this a bad way to bet horses? (balance: $70)

Race 5 - Michele MacDonald (*Racing Post*) - Her dream? About her jack russell terriers. Closest number: 5 (tiger, fight, strong man). Her horse? Final Judgement (SAf) (12-1).
Result: No way is it a bad idea! Great way to bet! Final Judgement made all and couldn't have been gamer at double-digits. (balance: $241)

Race 6 - Harriet Fuller (*The Sun*) - Her dream? Surreal flying-on-plane dream. Closest number: 13 (spirits, ghosts, big fish). Her horse? Unagi (SAf) (5-1).
Result: Back to losing ways. (balance: $231)

DURBAN JULY HANDICAP DAY

All images courtesy of Lucas Marquardt

Race 7 - DURBAN JULY - Rob Burnet (*thoroughbrednews.com.au*) - His dream? Refused to say, then turned red laughing. Very suspect. Closest number: 15 (bad woman, prostitute, canary, small knife). His horse? Dynamic (SAf) (28-1).
Result: Led for a while. But only a while (balance: $221)

Race 8 - Sean Trivass (*Myracing.com & Timeform*) - His Dream? Lost his Durban July press badge. Closest number: 4 (dead man, small fortune, turkey). Harry Lime (SAf) (5-1).
Result: Nope. (balance: $221)

Race 9 - *Candiese Marnewick* (KZN Breeders) - Her dream? About her daughter. Closest number: 9 (baby, moon, owl, pumpkin). Her horse? Lil Gambler (SAf) (10-1)
Result: For some reason, I was legit surprised when this horse didn't win, given the theme of all this. (balance: $211)

Race 10 - Tracey White - (*Australian Turf Club*) - Her dream? Mauled by lion on impending safari. Closest number: 7 (lion, thief, big stick, chickens). Her horse? Bichette (SAf) (44-1)
Result: Best loser of the day! Led at huge price until 100 meters out. Good effort, sister (balance: $201).

Race 11 - Robert Kieckhefer (*Associated Press*) - His dream? In big room with the daughter of former Chicago mayor Jane Burn. There's a canopy bed with wrapped gifts. The gifts collapse on him, and Jane scolds him. Closest number: 11 (furniture, flowers, carriage). His horse? Bunker Bill (SAf) (10-1)
Result: Horse lost, but we all won getting a glimpse into Bob's psyche (balance: $191).

BONUS: The Thirteenth Race - In addition to coming out $91 ahead, we were treated--in a manner--by something the locals call "the thirteenth race." I'd been told about this all week, but didn't quite believe it was a real thing. Every year after the last race on the Durban July card, a troupe of particularly boisterous lads strip down to nothing and sprint the length of the stretch. The lady reporters in our group were especially willing to extend their workdays by 10 minutes for their respective publications, and at least one young woman from the crowd elbowed her way into the media area on the track. The were some bad movers in the group, and more than a few contestants lost their footing and went to the ground. But serious injury seemed to be avoided by all.

The 13th race at Durban!

Share this story

WE'RE EVERYWHERE YOU WANT TO BE

Upcoming Sales Distribution Dates:

Tattersalls July Sale
July 5-8

Fasig-Tipton - The July Sale & Summer Selected HRA
July 9-12

Fasig-Tipton - The Saratoga Sale
August 6-9

Fasig-Tipton NY-Bred Yearlings
August 10-14

Arqana Deauville August Yearling Sale & v.2 Yearling Sale
August 12-17

OBS Selected & Open Sale of Yearlings
August 23-25

Keeneland September Yearling Sale
September 9-24

To see YOUR AD in the TDN at upcoming sales worldwide

CONTACT US TODAY!

732.747.8060

advertising@thoroughbreddailynews.com