GRADE 3 WINNER
MIZZ MONEY
WINNER OF THE PUCKER UP S. (G3)

TDN
TRUE LOVE
Happy Valentine's Day!
SUNDAY, FEBRUARY 14, 2016

MIZZEN MAST
BIG, BOLD & BRILLIANT
$12,500 LF
Juddmonte

ENTERING THE DERBY 'CONVERSATION'

Frank Coversation | *Vassar Photography*

The late money was right. **Frank Conversation** (Quality Road), hammered into 8-5 favoritism a few minutes to post, turned in his second straight strong performance in Northern California to capture Golden Gate's GIII El Camino Real Derby. He settled in a good spot on the outside in sixth through fractions of :23.73 and :48.37 after breaking from post 11. With Mario Gutierrez aboard, Frank Conversation hit the gas with a smart three-wide sweep on the far turn, made the front at the top of the lane, and outkicked **Tusk** (Tapit) home by 3/4 of a length. Second choice **Kasseopia (GB)** (Showcasing {GB}) ran a big race to finish third after a very slow break and wide trip. The California Derby hero, owned by Reddam Racing, earned 10 points toward the GI Kentucky Derby with the win.

"He ran as we hoped and as we expected," said Paul Reddam, who, of course, also campaigns the unbeaten champion juvenile Nyquist (Uncle Mo). "The race pretty much happened as we drew it up. That's just not all that common; usually you have a plan that falls apart at the gate. Now the question is if he'll transfer his form to dirt."

Frank Conversation, a maiden winner going down the hill at Santa Anita last October, was a respectable third in Del Mar's GIII Cecil B. DeMille S. Nov. 29. He tired to finish fifth after dueling in the GI Los Alamitos Futurity Dec. 19. **Cont. p3**

TEPIN PUTS ON A SHOW AT TAMPA BAY

She's back. Champion grass mare **Tepin** (Bernstein) picked up right where she left off with a tour de force in Saturday's GIII Endeavour S. at Tampa Bay. Placed in a tracking second through fractions of :24.19 and :50.17, the GI Breeders' Cup Mile heroine was waiting for her command as regular rider Julien Leparoux looked like a statue in the irons as they straightened for home. A brief shake of the reins was all it took and she was immediately on her way to a facile 3 1/2-length decision as the 1-5 chalk over **Lady Lara (Ire)** (Excellent Art {GB}). "These are once-in-a-lifetime horses," winning owner Robert E. Masterson said. "I've had a lot of graded horses, but this one, she's a champion and she is just special. We know her so well--when they let her go out in [:50.17 for the half-mile], it was like, 'You're not going to catch her down the lane.' She is just too fast." **Cont. p10**

in **TDN Europe** today...

NO GREY AREAS IN CORBETT PROGRAM

*John Berry traces the program of British breeder Catherine Corbett to Saturday's G1 C.F. Orr S. winner **Suavito (NZ)** (Thorn Park {Aus}) in Australia.*

Click or tap here to go straight to TDN Europe.

If you were **eyewitness** to the ***fleetness*** and sleekness of **Discreetness** *you're thinking Derby and Preakness...*

DISCREET CAT $7,500 S&N
Forestry – Pretty Discreet (Private Account)

859-255-8537
www.darleyamerica.com
Darley

THE
BIG HORSE
SIRE

TIZNOW

"TIZNOW is a stallion I breed to every year, and the results have been rewarding to our breeding, sales, and racing programs. We bred Grade One winner Tizway out of one of my favorite mares, and we've hit some home runs at the sales. Tiznow's foals consistently have good bone and correct front ends."

-Mandy Pope
Whisper Hill Farm

"We breed to TIZNOW every year because he always gets outstanding physicals, and he's one of those proven stallions that can get you a great horse. That's what we're all after."

-Ben Glass
Advisor to Gary & Mary West Stables Inc.

Fee: $60,000 S&N

A TAYLOR MADE / WinStar Venture standing at WinStar Farm

859-873-1717 WINSTAR WinStarFarm.com

LANE'S END FARM PROUDLY SUPPORTS

Permanently Disabled Jockeys Fund

PDJF

THANK YOU TO OUR PARTNERS FOR DONATING STALLIONS SEASONS TO THE FIRST JOCKEY AND JEANS FUNDRAISER BENEFITING THE PERMANENTLY DISABLED JOCKEYS FUND.

PHYLLIS WYETH | UNION RAGS

GEORGE BOLTON & DAVID SHIMMON | THE FACTOR

LANE'S END FARM | HONOR CODE

VINNIE & TERESA VIOLA | LIAM'S MAP

R.S. EVANS | TONALIST

PHIPPS STABLE | MR SPEAKER

LANE'S END

*JOCKEY AND JEANS | SUNDAY, FEBRUARY 28TH AT GULFSTREAM PARK | VISIT **PDJF.ORG** FOR MORE INFORMATION*

TDN

PRESIDENT & CO-PUBLISHER
Barry Weisbord @barryweisbord
barryweisbord@thetdn.com

SR. V.P. & CO-PUBLISHER
Sue Finley @suefinley
suefinley@thetdn.com

V.P., INTERNATIONAL OPERATIONS
Gary King @garykingTDN
garyking@thetdn.com

EDITORIAL
editor@thetdn.com
Editor-in-Chief:
Jessica Martini @JessMartiniTDN
Managing Editor:
Alan Carasso @EquinealTDN
Senior Editor:
Steve Sherack @Steve SherackTDN
Racing Editor:
Brian DiDonato @BDiDonatoTDN
Associate Editor:
Christie DeBernardis @CDeBernardisTDN
Assistant Editors:
Heather Anderson @HLAndersonTDN
Ben Massam @BMassamTDN

ADVERTISING
advertising@thetdn.com
Director of Advertising: Alycia Borer
Advertising Manager: Lia Kusch
Sr. Ad Coordinator/Dir. of Distribution:
Sarah K. Andrew @SarahKAndrew
Advertising Designer: Amanda Crelin
Advertising Assistant: Amanda Foster
Social Media Strategist: Nichola Henry

MARKETING STRATEGIST
Brittlan Wall @BrittlanWall
brittlanwall@thetdn.com

CUSTOMER SERVICE
customerservice@thetdn.com
Director of Customer Service:
Vicki Forbes

INFORMATION TECHNOLOGY
Director of IT: Ray Villa
rayvilla@thetdn.com

WORLDWIDE INFORMATION
International Editor: Kelsey Riley
kelseynriley@gmail.com

European Editor: Emma Berry
emmacollingsberry@gmail.com

Newmarket Bureau, Cafe Racing:
Sean Cronin & Tom Frary
caferacing@aol.com

60 Broad Street, Suite 100
Red Bank, NJ 07701
732-747-8060 | 732-747-8955 (fax)

www.thoroughbreddailynews.com
www.thetdn.com

in this issue...

'TDN Rising Star' Cherry Wine (Paddy O'Prado) turned in a five-furlong move in :59.31 (2/50) at Gulfstream Saturday for the upcoming GII Fountain of Youth S. "He went very well," trainer Dale Romans said. "He went easy. He did it right and galloped out good, came back good."
Lauren King

BANNER DAY FOR MCLAUGHLIN/GODOLPHIN 4

*Trainer Kiaran McLaughlin and owner/breeder Godolphin Racing's hot streak continued Saturday when **Penwith** (Bernardini) scored in the GII Royal Delta S. followed by a win by **Dancing House** (Tapit) in the GII Barbara Fritchie S. McLaughlin also saddled Fritchie runner-up and "**TDN Rising Star**" **Clothes Fall Off** (Daaher).*

BOLO BACK IN A BIG WAY 5

***Bolo** (Temple City), a SW on the turf at two and MGSP on dirt at three, successfully returned from a 7 1/2-month layoff with a gritty victory over MGISW Obviously (Ire) (Choisir {Aus}) in the GII Arcadia S. at Santa Anita.*

IT'S 'DESTINY' FOR PLETCHER IN TAMPA 9

***Destin** (Giant's Causeway), a full-brother to GISW Creative Cause, provided trainer Todd Pletcher with his sixth renewal of the GIII Sam F. Davis S. at Tampa Bay Downs.*

today's graded stakes

EST	Race	Click for	TV
5:42p	**Bayakoa S.-GIII**, OP	**(TJCIS.com PPs)**	HR/TVG

Saturday, Golden Gate Fields

EL CAMINO REAL DERBY-GIII, $200,840, GG, 2-13, 3yo, 1 1/8m (AWT), 1:50.64, ft.

1--**@FRANK CONVERSATION, 122, c, 3, by Quality Road**

1st Dam: Rushen Heat (SP, $179,901), by Unusual Heat

2nd Dam: Penpont (NZ), by Crested Wave

3rd Dam: Imposing Star (NZ), by Imposing (Aus)

($65,000 Ylg '14 FTKOCT; $120,000 2yo '15 OBSMAR). O-Reddam Racing LLC; B-Marc Keller (KY); T-Doug F. O'Neill; J-Mario Gutierrez. $120,000. Lifetime Record: 6-3-0-1, $230,450. **Click for eNicks report & 5-cross pedigree. Werk Nick Rating: C.**

Another Big Fish from BLUEWATER
ELIGIBLE FOR KY BREEDERS' INCENTIVE FUND AWARDS UP TO $5,000

2--**Tusk**, 122, g, 3, Tapit--It's Midnight, by Shamardal. ($335,000 RNA Ylg '14 KEESEP). O/B-Flaxman Holdings Limited (KY); T-H Graham Motion. $40,000.

LANE'S END Foaled & Raised

3--**Kasseopia (GB)**, 122, c, 3, Showcasing (GB)--Dream Again (GB), by Medicean (GB). (12,500gns Wlg '13 TATFOA; 40,000gns 2yo '15 TATBRE). O-Team Valor International & Gary Barber; B-Cheveley Park Stud Ltd (GB); T-H. Graham Motion. $24,000.

IRT Thanks for flying IRT. Phone +1 630 377 2300

Margins: 3/4, 2 1/4, HF. Odds: 1.60, 11.20, 2.20.

Also Ran: San Dimas, Diplodocus, Algenon, Mana Strike, Marqula, Oscar Dominguez (Ire), Kelly With a Twist, Touched by Autism, Giopress, Go Long. Scratched: Mr. Coker.

Click for Equineline.com catalogue-style pedigree, Equibase.com chart or TJCIS PPs. Video, sponsored by Fasig-Tipton.

The bay is perfect in two starts this term.

"It does look like synthetic or turf is his thing, but we'll definitely try a big race on dirt soon," trainer Doug O'Neill commented. "The race at Turfway Park [GIII Spiral S. Apr. 2] is something we'd look at first because it is on synthetic. That was a big-time performance today. We were concerned about the 11-hole, but Mario did a very good job of getting him into position so he was just four-wide."

O'Neill continued, "Watching him train on dirt, it looks like he's not only a synthetic and turf horse. He and Nyquist haven't worked together; they're both so professional that they do everything we ask working alone. His race at Los Alamitos [in the Los Alamitos Futurity] wasn't that bad. The buildup [to the Kentucky Derby] is almost as exciting as the actual event. When you have a good horse and you keep him injury-free and watch him train every day, there's no better feeling."

MILLFORD FARM
Formerly known as Waterford-Millford Farm
Manager: Donnie Hudson since 1993
Hagyard veterinarian: Dr. Jeff Pumphrey since 1995
A Tradition of Success
NOW ACCEPTING YEAR-ROUND AND SEASONAL BOARDERS
Highest quality care with experience in boarding, export/import quarantine, sales preparation and representation
Competitive rates
Personalized care of horses and excellent communication to clients
Contact Robert West for more information
o:859.846.4705 • c:859.806.5407
f:859.846.4226 • e:Rwestjr606@aol.com
Mailing Address: PO Box 4351 • Midway, KY 40347
Farm Location: 377 Weisenberger Mill Rd. • Midway, KY 40347
www.Millford.com

Gutierrez added, "It was a perfect trip. It was a lot of horses, so I wouldn't say we were worried, but we definitely wanted to get the perfect position right away coming out of the gate. It worked really good for us. The horses went to the lead and I was able to just lay down behind the speed like the last time. There were more horses today [than in the California Derby], but it was kind of the same trip. He'll definitely stretch out because the competition was a little bit harder today, but he definitely kicked on and he never hesitated to keep pushing until the wire."

Frank Conversation's stakes-placed dam Rushen Heat (Unusual Heat) is a full-sister to GI Hollywood Turf Cup winner Unusual Suspect and GI Las Virgenes S. heroine Golden Doc A. The chestnut mare produced a Hat Trick (Jpn) colt in 2014 and an Aikenite filly in 2015. She is currently in foal to Raison d'Etat.

Facebook Twitter E-mail Print

NOW AVAILABLE: TDN App 2.2
Push notifications when the PDF is posted and for news alerts on your homescreen,
PDF re-orientates for portrait and landscape,
Larger photo library, Minor bug fixes
You asked for it... you got it!
Available on the App Store

Saturday, Laurel Park

BARBARA FRITCHIE S.-GII, $300,000, LRL, 2-13, 4yo/up, f/m, 7f, 1:25.23, ft.

1--**#@DANCING HOUSE, 118, m, 5, by Tapit**
1st Dam: Tout Charmant (MGISW, $1,781,879), by Slewvescent
2nd Dam: Charm a Gendarme, by Batonnier
3rd Dam: Fagers Charm, by Sham
O-Godolphin Racing LLC; B-Darley (KY); T-Kiaran P McLaughlin; J-Kendrick Carmouche. $180,000. Lifetime Record: GISP, 11-5-2-3, $449,825. **Click for eNicks report & 5-cross pedigree.**
Werk Nick Rating: B.

ELIGIBLE FOR KY BREEDERS' INCENTIVE FUND AWARDS UP TO $5,000

2--**Clothes Fall Off**, 118, f, 4, Daaher--Tequilas Dayjur, by Dayjur.
'TDN Rising Star' ($70,000 Ylg '13 KEESEP; $150,000 2yo '14 OBSMAR). O-Cheyenne Stables LLC, Southern Equine Stable LLC & Hat Creek Racing; B-Dean Hayes & Shadwell Farm LLC (KY); T-Kiaran P McLaughlin. $60,000.

Another Big Fish from BLUEWATER

3--**Lady Sabelia**, 122, m, 6, Majestic Warrior--Terra Maria, by Citidancer. O-Mrs Frank P Wright; B-Frank P Wright (KY); T-Robin L Graham. $30,000.

Margins: 1 3/4, 1HF, NO. Odds: 4.40, 12.30, 1.50.
Also Ran: Sweet On Smokey, Wonder Gal, Hot City Girl, Princess Violet. **Click for Equineline.com catalogue-style pedigree, Equibase.com chart or TJCIS PPs. Video, sponsored by Fasig-Tipton.**

Dancing House gave Godolphin its second graded stakes victory of the afternoon, bounding home ahead of her late-closing stablemate to take the Barbara Fritchie S. The lightly raced mare was third in the 2013 GI Spinaway S. before concluding her juvenile campaign on the turf with a third-place effort in the GIII Miss Grillo S. and a fifth-place finish in the GI Breeders' Cup Juvenile Fillies Turf. Moved back to the main track, she was sidelined for nine months after a Keeneland optional-claimer win last April and returned to be a solid runner-up behind sprint champion La Verdad (Yes It's True) in the Jan. 9 Interborough S. at Aqueduct. **Cont. p5**

Dancing House | *MJC Photo*

Dancing House pressed pacesetting Hot City Girl through fractions :22.87 and :46.34. She took a narrow advantage in upper stretch, but Lady Sabelia was producing a stout rally just to her outside and briefly headed the gray mare. Dancing House battled back and drew clear in the final furlong before holding sway late.

"It was a very tough, tough race," trainer Kiaran McLaughlin acknowledged. "Both fillies ran great. I'm very, very happy to be first and second. Clothes Fall Off ran big and she'll have her chance down the road. She ran very well stepping up to a Grade II stakes. Dancing House, it's nice to get her a Grade II win because she was Grade I stakes-placed before. It was a great, great day."

Dancing House is a daughter of 1999 GI Del Mar Oaks and 2000 GI Matriarch S. winner Tout Charmant. The 20-year-old mare produced a filly by Bernardini in 2015 and was bred back to Animal Kingdom.

Godolphin also captured Saturday's GII Royal Delta S. at Gulfstream Park with Penwith (Bernardini).

Saturday, Santa Anita Park

ARCADIA S.-GII, $200,000, SA, 2-13, 4yo/up, 1mT, 1:33.09, fm.

1--**@BOLO, 120, c, 4, by Temple City**
1st Dam: Aspen Mountain, by Chief Seattle
2nd Dam: Aspenelle, by Vice Regent
3rd Dam: Little to Do, by Dynastic
O-Golden Pegasus Racing & Earle I. Mack LLC; B-Spendthrift Farm LLC (KY); T-Carla Gaines; J-Flavien Prat. $120,000. Lifetime Record: GISP, 9-4-0-2, $408,700. **Werk Nick Rating: C+. Click for the eNicks report & 5-cross pedigree.**

2--**Obviously (Ire)**, 120, g, 8, Choisir (Aus)--Leala (Ire), by Montjeu (Ire). (€2,000 Ylg '09 GOFEB; 130,000gns 3yo '11 TA11). O-Anthony Fanticola & Joseph Scardino; B-Miss Deidre Cogan (IRE); T-Philip D'Amato. $40,000.

Purchased by BOOMER BLOODSTOCK

3--**Om**, 124, c, 4, Munnings--Rare Cat, by Tabasco Cat. ($60,000 Ylg '13 KEESEP; $125,000 2yo '14 BARMAR). O-Sareen Family Trust; B-Lavin Bloodstock, Bernie Sams & William S. Farish, Jr. (KY); T-Dan L. Hendricks. $24,000.

Training Alum STONESTREET
SOLD BY INDIAN CREEK FOR LONGFIELD
NBS SALES GRADUATE

Margins: NK, 2 3/4, 3 3/4. Odds: 7.70, 0.90, 1.60.
Also Ran: Cape Wolfe (GB), Yes Yes Yes. Scratched: Prospect Park, Big Cazanova (Arg).

Click for the Equibase.com chart, the TJCIS.com PPs or the free Equineline.com catalogue-style pedigree. VIDEO, sponsored by Fasig-Tipton.

Bolo proved well worth the wait with this impressive return to the races. The handsome dark bay, hero of the grassy Eddie Logan S. at two, punched his ticket to the GI Kentucky Derby with a pair of third-place finishes behind Dortmund (Big Brown) in the GII San Felipe S. and GI Santa Anita Derby. He could do no better than 12th on the First Saturday in May, then returned to the grass later that month with a wire-to-wire allowance tally in Arcadia May 29. Bolo showed early speed and was eased late as the 2-1 favorite in the GI Belmont Derby July 4. Vanned off following that outing, Bolo was working well for his return in this ambitious spot. Placed in a tracking second through fractions of :22.70 and :45.67 as heavily favored Obviously did his thing up front, Bolo never said die in the stretch as his rival held a two-length advantage, and kept on coming to get there just in time.

Winning co-owner Keith Brackpool
Benoit Photo

"The horse had a terrific trip," trainer Carla Gaines said. "All I told Flavien [Prat] was to let him break and find his place in the race. I felt he'd be sitting right behind the leaders and he would still have a kick home. That's exactly what happened. I'm just so thrilled. Did I think he was going to there? I'm not sure. I was screaming very loud." Gaines added that options for Bolo's next start include either the GI Frank E. Kilroe Mile on grass Mar. 12 or the GI Santa Anita H. on the main track the same day.

Bolo's dam Aspen Mountain--a half-sister to the dam of GI Kentucky Derby hero Mind That Bird (Birdstone) and MGISW Dullahan (Even the Score)--has a 2-year-old colt by Dominus and was most recently bred to Temple City.

Facebook Twitter E-mail Print

Bat's Back
2/13 - Robert "Bat" Masterson's TEPIN wins G3 Lambholm South Endeavour S., her first victory of her 2016 campaign. Congratulations to all the connections.
The Saratoga Sale August 8-9 NOMINATE NOW!
Fasig-Tipton
FASIGTIPTON.COM

KENTUCKY'S TOP 20 SIRES OF 2015 BY AEI

Arranged by stud fee value

SUCCESSFUL APPEAL	**$10,000**	**1.75**
Majesticperfection	$20,000	1.91
Mineshaft	$25,000	1.89
Munnings	$25,000	1.81
Lemon Drop Kid	$40,000	1.76
Into Mischief	$45,000	2.71
Ghostzapper	$60,000	2.28
Candy Ride (ARG)	$60,000	1.90
Uncle Mo	$75,000	2.38
Awesome Again	$75,000	2.10
Giant's Causeway	$85,000	1.82
Curlin	$100,000	2.21
Distorted Humor	$100,000	2.11
Speightstown	$100,000	2.09
Empire Maker	$100,000	1.87
Kitten's Joy	$100,000	1.85
Pioneerof the Nile	$125,000	3.22
Medaglia d'Oro	$150,000	2.10
War Front	$200,000	2.41
Tapit	$300,000	2.34

Three Stakes Horses in January!

SWEET ON SMOKEY - Won the What a Summer S. at Laurel Park
AGELESS - Multiple GSW, 3rd Monrovia S.-**G2** at Santa Anita
Attain - 2nd Bonapaw S. at the Fair Grounds

Sire of 49 Black Type Stakes Winners

SUCCESSFUL APPEAL's elite stakes horses have won or placed in:

Ashland S.-**G1**
Blue Grass S.-**G1**
CashCall Futurity-**G1**
Clark H.-**G1**
Del Mar Debutante S.-**G1**
Del Mar Oaks-**G1**
Estrellas Mile-**G1**
General San Martin-**G1**
Gran Premio de Honor-**G1**
Kentucky Derby-**G1**
King's Bishop S.-**G1**
Madison S.-**G1**
Norfolk S.-**G1**
Queen Elizabeth II Challenge Cup S-**G1**
Republica Arg. – Intern-**G1**
Santa Margarita Invitational H.-**G1**
Spinaway S.-**G1**
Vanity H.-**G1**
Whitney Invitational-**G1**
Woodward S.-**G1**

Sire of 2015 Keeneland G1 winner HER EMMYNENCY

SUCCESSFUL APPEAL

Valid Appeal - Successful Dancer | $10,000 Live Foal

WALMAC FARM LLC
winning the world over

www.walmac.com | (859) 299-0473

Saturday, Santa Anita

SANTA MARIA S.-GII, $201,035, SA, 2-13, 4yo/up, f/m, 1 1/16m, 1:44.48, ft.

1--**#@TARA'S TANGO, 120, f, 4, by Unbridled's Song**
1st Dam: Scarlet Tango (SP), by French Deputy
2nd Dam: Silver Tango, by Silver Badge
3rd Dam: Royal Tango, by Princely Pleasure
"TDN Rising Star" O/B-Stonestreet Thoroughbred Holdings LLC (KY); T-Jerry Hollendorfer; J-Martin Garcia. $120,000. Lifetime Record: 9-3-3-1, $318,004. *1/2 to Visionaire (Grand Slam), GISW, $465,882; Scarlet Strike (Smart Strike), GSW & MGISP, $421,530. **Click for eNicks report & 5-cross pedigree. Werk Nick Rating: A.**

Bred and Raised by STONESTREET
ELIGIBLE FOR KY BREEDERS' INCENTIVE FUND AWARDS UP TO $5,000

2--**Yahilwa**, 120, m, 6, Medaglia d'Oro--Verbanella, by Smart Strike. ($52,000 Ylg '11 KEESEP; 97,142gns 2yo '12 TATBRE; 45,000gns 3yo '13 TA13). O-DP Racing, LLC; B-Avalon Farms, Inc. (KY); T-James M. Cassidy. $40,000.

3--**Living The Life (Ire)**, 120, m, 6, Footstepsinthesand (GB)--Colour And Spice (Ire), by Machiavellian. (€9,000 Ylg '11 GOOY1). O-HnR Nothhaft Horse Racing, LLC; B-Michael Begley (IRE); T-Gary Mandella. $24,000.

IRT Thanks for flying IRT. Phone +1 630 377 2300

Margins: HF, 3/4, 1 1/4. Odds: 1.90, 3.80, 4.50.

Also Ran: Kyriaki, Birdatthewire, Star Act, Gas Total (Brz), Big Break. **Click for Equineline.com catalogue-style pedigree, Equibase.com chart or TJCIS PPs. Video, sponsored by Fasig-Tipton.**

"TDN Rising Star" Tara's Tango captured her first graded stakes victory with a hard-fought effort in Arcadia Saturday. Off a step slowly from the outside stall, the crowd's second-choice rushed up to press from a two-wide third through an opening quarter in :23.54. Moving in toward the rail as favored Birdatthewire (Summer Bird) slipped past after a half in :46.97, the gray waited patiently on the backstretch and readily responded when given the signal turning for home. Splitting Birdatthewire and Yahilwa at the top of the stretch, Tara's Tango pushed past the determined Yahilwa as Birdatthewire threw in the towel and kicked clear to score a gritty victory. **Cont. p7**

Tara's Tango | *Benoit Photo*

Santa Maria S. cont.

"We thought she could route because she did run against the Eclipse Award winner [Stellar Wind]," said Hall of Famer Jerry Hollendorfer. "I was a little distressed when she came away from the gate slower than we wanted her to, but Martin [Garcia] got her into a good position right away. I don't know what happened to Mike [Smith]'s horse [Birdatthewire], but she was running up to the front end and I think one of the key things was that Martin let her go so that he could make his own race."

Breaking her maiden on debut at Del Mar in her lone start as a juvenile in July of 2014, Tara's Tango completed the exacta in both the Santa Paula S. last April and Angel Flight S. in May before missing by just a nose behind champion Stellar Wind (Curlin) in the GII Summertime Oaks a month later. Capturing a Del Mar optional claimer Aug. 5, the homebred failed to fire when a non-factor 10th behind I'm a Chatterbox (Munnings) in Parx's GI Cotillion S. Sept. 19 and was fourth behind the ultra-consistent Sunday Rules (Tribal Rules) in the Kalookian Queen S. here Dec. 30. She came up just a neck short last time when third in the GII Santa Monica S. Jan. 23.

The winner is a half-sister to GI King's Bishop S. winner Visionaire (Grand Slam) and GSW and MGISP Scarlet Strike (Smart Strike), who commanded $1.3 million from Al Shaqab at the 2014 Keeneland November sale. Her stakes-place dam Scarlet Tango, who was purchased by Stonestreet for $850,000 while in foal to Grand Slam at the 2008 Keeneland November sale, has a 2-year-old colt by Street Cry (Ire) and a yearling colt by Tapit. She is currently in foal to Speightstown.

◊ ◊ ◊

Queen of Denmark (Kingmambo) and her Medaglia d'Oro colt, born Feb. 5 at Jonabell. Visit foalphotos.com for more.

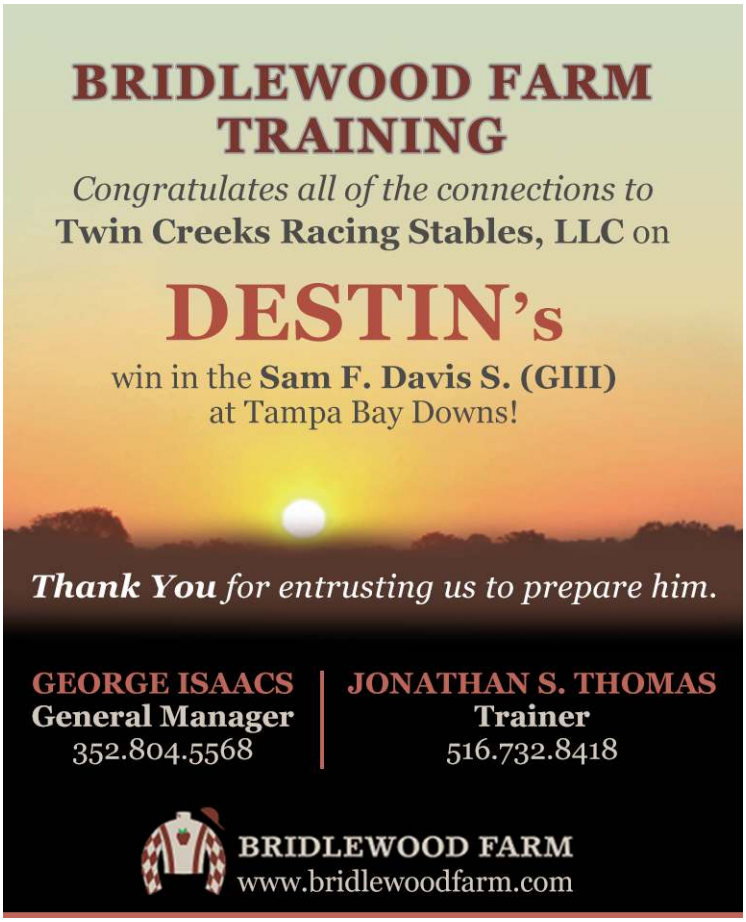

Saturday, Gulfstream Park

ROYAL DELTA S.-GII, $200,000, GP, 2-13, 4yo/up, f/m, 1 1/16m, 1:43.16, ft.

1--**#@PENWITH, 119, m, 5, by** Bernardini

1st Dam: Composure (MGISW, $731,300), by Touch Gold

2nd Dam: Party Cited, by Alleged

3rd Dam: Dream Play, by Blushing Groom (Fr)

O-Godolphin Racing LLC; B-Darley (KY); T-Kiaran P. McLaughlin; J-Luis Saez. $124,000. Lifetime Record: 13-5-1-2, $404,635. *1/2 to Tranquil Manner (A.P. Indy), GISP, $239,610; Centring (A.P. Indy), MGISP, $509,102. **Werk Nick Rating: A+++ *Triple Plus*. Click for eNicks report & 5-cross pedigree.**

KBIF ELIGIBLE FOR KY BREEDERS' INCENTIVE FUND AWARDS UP TO $5,000 KYBRED

2--**Sandiva (Ire)**, 123, m, 5, Footstepsinthesand (GB)--Miss Corinne (GB), by Mark of Esteem (Ire). (£18,000 Ylg '12 DNPRM). O-Al Shaqab Racing; B-Denis McDonnell (Ire); T-Todd A. Pletcher. $40,000.

IRT Thanks for flying IRT. Phone +1 630 377 2300

3--**Best Behavior**, 121, m, 6, Into Mischief--Queenship, by Line In The Sand. ($10,000 Ylg '11 KEESEP). O-Miller Racing LLC; B-James & Janeane A. Everatt & J. Arika Everatt - Meeuse (ON); T-Martin D. Wolfson. $20,000.

Registered Ontario-Bred

Margins: 3, 4, 5. Odds: 3.40, 1.20, 1.60.
Also Ran: Gamblers Rose, Enchantress. Scratched: Call Pat.
Click for Equineline.com catalogue-style pedigree, Equibase.com chart or TJCIS PPs. Video, sponsored by Fasig-Tipton.

Penwith became the next name on the rapidly growing list of winners for the red-hot team of trainer Kiaran McLaughlin and Godolphin Racing Saturday. Sent off as the second-choice, the bay was glued to GIII Sugar Swirl S. winner Best Behavior's outside hip through opening splits of :23.77 and :47.31. Drawing even with the chalk on the backstretch, the homebred took control entering the far turn with favored Sandiva looming dangerously on her outside. Straightened out by Luis Saez, Penwith found another gear in the lane and easily skipped away from the chalk to earn her first black-type badge.

Penwith | *Kenny Martin*

McLaughlin and Darley were represented by a pair of winners in Dubai last week courtesy of GISW Frosted (Tapit) and recent purchase Confrontation (War Pass), who are preparing for the upcoming Dubai World Cup Carnival. McLaughlin also conditions undefeated GII Holy Bull S. hero Mohaymen (Tapit) for Shadwell Stable.

"It was a very good ride, good spot, and she ran huge," McLaughlin commented. "She's come back great this year. I'm glad the owners were patient and gave her the time off and she's come back great. She's beautiful and doing well, and it was a great win."

Third in the 2013 GII Demoiselle S. and the 2014 GII Indiana Oaks, Penwith made just two starts at Aqueduct last term, missing by a nose in the Affectionately S. Jan. 1 and fading to sixth as the favorite in the Ladies H. in February of 2015. Shelved for 11 months, the 5-year-old made her return a winning one with a two-length decision in a one-mile optional claimer over this strip Jan. 21.

Penwith is out of 2003 GI Santa Anita Oaks and GI Las Virgenes S. heroine Composure, a $470,000 KEESEP yearling in 2001 who Darley bought for $3.6 million in foal to A.P. Indy at the 2003 Keeneland November sale. Composure produced a Smart Strike filly in 2015 and was bred back to Tapit.

◊ ◊ ◊

Saturday, Tampa Bay Downs

SAM F. DAVIS S.-GIII, $200,000, TAM, 2-13, 3yo, 1 1/16m, 1:43.67, ft.

1--**#@DESTIN, 116, c, 3, by Giant's Causeway**
1st Dam: Dream of Summer (GISW, $1,191,150), by Siberian Summer
2nd Dam: Mary's Dream, by Skywalker
3rd Dam: Proper Mary, by Properantes
($400,000 Ylg '14 KEESEP). O-Twin Creeks Racing Stables, LLC; B-James C. Weigel & Taylor Made Stallions Inc. (KY); T-Todd A. Pletcher; J-John R. Velazquez. $120,000. Lifetime Record: 4-2-1-0, $180,700. *Full to Creative Cause, GISW, $1,039,000.
Click for the eNicks report & 5-cross pedigree. Werk Nick Rating: A.

TAYLOR MADE FOR YOU!
TAYLOR MADE RAISED FOR JIM WEIGEL
KBIF ELIGIBLE FOR KY BREEDERS' INCENTIVE FUND AWARDS UP TO $5,000 KYBRED
Bridlewood Farm Training Graduate

2--**Rafting**, 116, c, 3, Tapit--Paiota Falls, by Kris S. O/B-Wertheimer Et Frere (KY); T-H. Graham Motion. $40,000.
3--**Morning Fire**, 118, c, 3, Friesan Fire--Four Star Morning, by Press Card. O-Mercedes Stables LLC; B-Cynthia Hipple (PA); T-Keith Nations. $20,000.

Another Webb Carroll Training Center Graduate

Margins: 2 1/4, 3HF, NK. Odds: 4.00, 3.30, 3.90.
Also Ran: Awesome Slate, Gettysburg, Whatawonderflworld.
Scratched: No More Chillin.
Click for the Equibase.com chart, the TJCIS.com PPs or the free Equineline.com catalogue-style pedigree. VIDEO, sponsored by Fasig-Tipton.

Todd Pletcher continued his assault on Tampa's GIII Sam F. Davis S., winning his sixth renewal with the well-bred Destin. A debut winner after hitting the gate at the start going seven furlongs at Belmont Oct. 11, Destin returned to finish second as the 1-5 chalk in an optional claimer traveling a mile at Gulfstream Dec. 18. He held his own with a respectable fourth while making his two-turn debut in the GIII Lecomte S. at Fair Grounds Jan. 16 and was a bit overshadowed by his stablemate and 8-5 chalk Gettysburg (Pioneerof the Nile) here.

Destin | *Tampa Bay Downs*

Cont. p10

Buying horses at auction?
Get the eNicks Auction app:
eNicks®
Download on the App Store
Click here to download
Copyright © 2015 Werk Thoroughbred Consultants, Inc.

Destin was placed in a perfect spot on the outside in fourth through an opening quarter in :23.92. He set his sights on the pacesetting Morning Fire off the turn for home, took over shortly thereafter and had an extra gear when challenged by the runner-up in the stretch to win going away. “We are just tickled pink,” said winning owner Randy Gullatt of Twin Creeks Racing Stables. “John [Velazquez] said he was still extremely green in this race, but if we can get him to learn something and keep his mind on running the whole time, I think he will take another step forward. I think he definitely wants to go longer. He is bred to run all day long. He just has to keep his mind on running. Obviously, he has taken a liking to this track, so the Tampa Bay Derby makes a lot of sense, but we’ll see. I really loved his pedigree [at the Keeneland 2014 Yearling Sale]; we have had a lot of luck with Giant’s Causeway horses, and he was a very athletic and well-put together colt.” The millionaire Dream of Summer, already the dam of GISW and current Airdire stallion Creative Cause (Giant’s Causeway), has a 2-year-old filly by Giant’s Causeway; a yearling colt by Graydar; and was bred back to Giant’s Causeway. Destin’s winning time of 1:43.67 is the second-fastest Sam F. Davis S. time ever, behind General Quarters’ stakes-record clocking of 1:43.54 in 2009.

Facebook Twitter E-mail Print

Saturday, Tampa Bay Downs

LAMBHOLM SOUTH ENDEAVOUR S.-GIII, $150,000, TAM, 2-13, 4yo/up, f/m, 1 1/16mT, 1:42.91, fm.

1--**TEPIN, 122, m, 5, by Bernstein**

1st Dam: Life Happened, by Stravinsky
2nd Dam: Round It Off, by Apalachee
3rd Dam: Capp It Off, by Double Zeus

($140,000 Ylg '12 FTSAUG). O-Robert E. Masterson; B-Machmer Hall (KY); T-Mark E. Casse; J-Julien R. Leparoux. $90,000. Lifetime Record: Ch. Grass Mare, MGISW, 16-8-3-1, $2,565,973. *Full to Prime Cut, MGSP, $167,426; half to Vyjack (Into Mischief), MGSW & MGISP, $1,101,700. **Click for the eNicks report & 5-cross pedigree. Werk Nick Rating: B.**

BRED BY, FOALED & RAISED AT MACHMER HALL
SELECT SALES Graduate...Exceeding Expectations
Greathouse Bloodstock Yearling Purchase
KBIF ELIGIBLE FOR KY BREEDERS' INCENTIVE FUND AWARDS UP TO $5,000 KYBRED

2--**Lady Lara (Ire)**, 118, m, 5, Excellent Art (GB)--Shanty (GB), by Selkirk. (145,000gns RNA 2yo '13 TA13). O-Swettenham Stud; B-Shanty Syndicate (Ire); T-William I. Mott. $30,000.

3--**Lovely Loyree**, 116, m, 5, Cactus Ridge--Lil Cora Tee, by Lil E. Tee. O-Feel The Thunder Stable, Oak Rock Racing, LLC, Bojarski, Biondo et al.; B-Barr Three LLC (IL); T-Michele Boyce. $15,000.

Margins: 3HF, HF, NK. Odds: 0.30, 5.30, 28.40.

Also Ran: Photo Call (Ire), Bureau de Change, Lexie Lou.

Scratched: Partisan Politics. **Click for the Equibase.com chart, the TJCIS.com PPs or the free Equineline.com catalogue-style pedigree. VIDEO, sponsored by Fasig-Tipton.**

Tepin | *Tampa Bay Downs*

In addition to her jaw-dropping aforementioned 2 1/4-length tally over the boys when last seen in the Breeders’ Cup at Keeneland Oct. 31, Tepin also captured the GII Churchill Distaff Turf Mile S. May 2, the GI Longines Just a Game S. at Belmont June 6 and GI First Lady S. at Keeneland Oct. 3. “It was good when she got away with a slow pace,” trainer Mark Casse said. “That is what is so great about her. Julien [Leparoux] can kind of do whatever he needs to do--if they’re running fast, he’ll sit back, and if they are running slow, she’ll relax. You’re always nervous coming back, but she’s back. The ultimate goal is the Breeders’ Cup at the end of the year, but our first major goal with her is the [GI] Maker’s 46 Mile at Keeneland [April 15]. She kind of likes Keeneland. That will be against the boys, so I think we’ll try them again.”

Facebook Twitter E-mail Print

Pedigree Binder
from equineline.com
The free and easy way to store, share and view your pedigrees online!
click here

Saturday, Tampa Bay Downs

TAMPA BAY S.-GIII, $150,000, TAM, 2-13, 4yo/up, 1 1/16mT, 1:40.15, fm.

1--**RELOAD, 118, h, 7, by Hard Spun**
1st Dam: Hidden Reserve (MGSP, $203,630), by Mr. Prospector
2nd Dam: Pure Profit, by Key to the Mint
3rd Dam: Clear Ceiling, by Bold Ruler
O/B-Phipps Stable (KY); T-Claude R. McGaughey III; J-Javier Castellano. $90,000. Lifetime Record: 23-8-4-3, $552,504. *1/2 to Philanthropist (Kris S.), GSW, $266,430; Defer (Danzig), GSW, $260,365. **Click for eNicks report & 5-cross pedigree.**
Werk Nick Rating: A.

KBIF ELIGIBLE FOR KY BREEDERS' INCENTIVE FUND AWARDS UP TO $5,000 KYBRED

2--**Take the Stand (Arg)**, 118, h, 5, Not For Sale (Arg)--Taken Away (Brz), by Wild Event. O-Earle I. Mack LLC, Wachtel Stable and Brous Stable LLC; B-Santa Maria De Araras (ARG); T-William I. Mott. $30,000.

3--**Karibu Gardens**, 116, h, 6, Flower Alley--Flower Forest, by Kris S. O-Melnyk Racing Stables, Inc.; B-Eugene Melnyk (KY); T-Josie Carroll. $15,000.

AN EQUIX OPTIMATCH® MATING | WWW.EQUIXBIO.COM

Margins: NK, HF, 1 1/4. Odds: 3.10, 61.20, 3.80.
Also Ran: Sky Captain, Old Time Hockey, Special Envoy, A Lot, War Correspondent, Solemn Tribute, Spark Kit. Scratched: Grand Tito, Flashy Chelsey. **Click for Equineline.com catalogue-style pedigree, Equibase.com chart or TJCIS PPs. Video, sponsored by Fasig-Tipton.**

Reload came running late to get his 2016 campaign off on the right hoof. In no hurry early, the chestnut bided his time behind opening fractions of :23.15 and :46.65. Emerging from the pack entering the stretch, the 7-year-old swept pass loose-on-the-lead longshot Take the Stand and held off the late-running Karibu Gardens to collect his second Grade III victory.

Reload | *Tampa Bay Downs*

"I thought he ran a great race," said Robbie Medina, assistant to winning trainer Shug McGaughey. "He's been training well. I was a little worried early because he was farther back than he usually is, but going down the backside, I saw Javier [Castellano] had plenty of horse and he had him out in the clear. It looked like he was going a little easy, but that's his personality. He kind of stayed with that horse on the inside [Take the Stand] and he does have a tendency to hang a little bit, but he's a 7-year-old horse with a mind of his own."

Reload made just two starts in 2014, but they were both winning ones, following a Gulfstream optional-claimer win with a victory in the GIII Canadian Turf S. Benched for 15 months after that score, he picked up right where he left off with a successful return over the Belmont turf last May and finished fourth behind the hard-knocking King Kreesa (King Cugat) as the favorite in that venue's Forbidden Apple S. that July. Fading to third as the chalk in Saratoga's Lure S. a month later, the homebred got back on track with an optional-claimer success in Elmont Oct. 10 and was last seen completing the trifecta in Aqueduct's Artie Schiller S. over a yielding course Nov. 21.

Out of MGSP Hidden Reserve, Reload is a half-brother to GSWs Philanthropist (Kris S.) and Defer (Danzig); as well as to the dam of ill-fated GI Toyota Blue Grass S. runner-up Danzig Moon (Malibu Moon). His dam is a half-sister to MGISW millionaire Educated Risk (Mr. Prospector); and champion Inside Information (Private Account), who produced fellow champion Smuggler (Unbridled) and the dam of MGSW millionaire Gone Astray (Dixie Union). Hidden Reserve has a yearling colt by the late Arch.

THOROUGHBRED DAILY NEWS
HELP WANTED
In-House Advertising/Marketing Assistant
in our Red Bank, New Jersey location.
The ideal candidate has:
• Enthusiasm for and strong knowledge of Thoroughbred racing
• Good organizational skills
• Excellent customer service and phone manner
• Willingness to work non-traditional and flexible hours, including weekends
Please e-mail resume and cover letter telling us why you're perfect for the job to thoroughbredjob@gmail.com

TODAY'S FEATURED VIDEO REPLAYS
sponsored by Fasig-Tipton
CLICK HERE to watch all of our featured video replays.
*Champion **Tepin** (Bernstein), a $140,000 FTSAUG yearling, returns to the races in style at Tampa.*

Sunday, Oaklawn Park, post time: 5:42 p.m. EST

BAYAKOA S.-GIII, $100,000, 4yo/up, f/m, 1 1/16m

PP	HORSE	SIRE	JOCKEY	TRAINER	ML
1	Meshell	Elusive Quality	Emigh	Lynn	12-1
2	Streamline	Straight Line	Landeros	Williamson	4-1
3	Cabana Ⓚ	Flatter	Quinonez	Von Hemel	8-1
4	Sarah Sis Ⓚ	Sharp Humor	Felix	Mason	9-5
5	Pearl Turn Ⓚ	Bernardini	Ocampo	Van Meter	12-1
6	Tosha Talifero	Cactus Ridge	Birzer	Van Berg	20-1
7	Call Pat Ⓚ	Lawyer Ron	Rocco Jr	Cox	5-2
8	Cowgirl in Love	Cowboy Cal	Loveberry	Milligan	30-1
9	Ribbon of Darkness	Foreign Policy	Vazquez	Villafranco	10-1

Owners: 1-Andrew Knapczyk & Douglas S Arnold, 2-Nancy A. Vanier & Cartwright Thoroughbreds V LLC (William J Cartwright), 3-Wayne Sanders & Larry Hirsch, 4-Rags Racing Stable LLC (Joe Ragsdale et al), 5-Thomas F. VanMeter II & Brad Grady, 6-Dream Walkin Farms Inc (Toby Covel), 7-Miller Racing LLC (Myron Miller), 8-Paul J. Rigali, Jr., 9-Danny R. Caldwell

Breeders: 1-Jamm, Ltd., 2-Nancy Vanier, 3-Russell L. Reineman Stables Inc., 4-Catherine Rene White DVM, 5-Bloodstock Holdings LLC, 6-Dream Walkin' Farms, Inc., 7-Don Ameche III, Don Ameche Jr. &Prancing Horse Enterprises, 8-Paul J. Rigali Jr., 9-Bob Pogue & Paulette Pogue

Look for the Ⓚ throughout the TDN graded stakes entries, denoting Keeneland sales graduates.

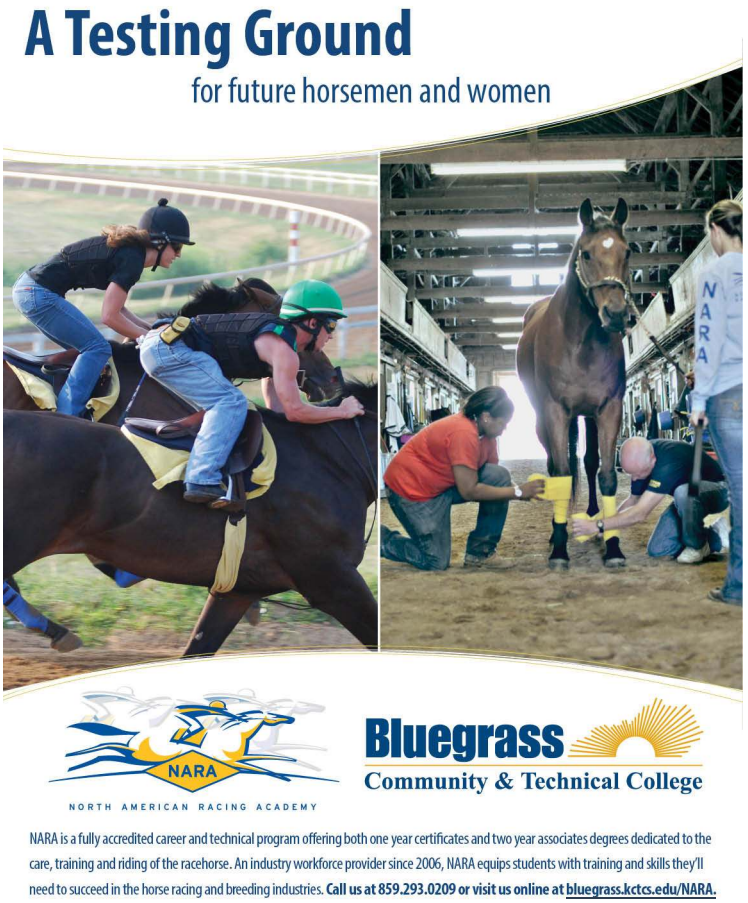

U.S.-OWNED FILLIES EARN BT IN AUSTRALIA

by Alan Carasso

A pair of expensive purchases by U.S. interests out of the 2014 Inglis Easter Yearling Sale ran with distinction in pattern events contested minutes apart Saturday afternoon in Sydney and in Melbourne.

Kangarilla Joy as a yearling | *Inglis*

Stonestreet Stables' **Kangarilla Joy (Aus)** (Lonhro {Aus}), purchased by agent John Moynihan at the Easter sale for A$840,000, was sent off the 9-4 second choice in the G2 Liberty Light Fingers S. going 1200 meters at Royal Randwick and came with a rails rally in the final furlong beneath Hugh Bowman, only to be grabbed on the wire by 8-1 chance Perignon (Aus) (Snitzel {Aus}), herself a A$350,000 graduate of the 2014 Magic Millions Gold Coast sale. Kangarilla Joy, the most expensive filly ever by her sire to sell at public auction, entered the Light Fingers with three wins from four starts, including a soft victory in a BM 78 handicap over 1100 meters at Randwick Jan. 26. A Charge Forward (Aus) half-sister to Kangarilla Joy is catalogued as hip 401 to this year's Easter sale.

Cana (Aus) (Fastnet Rock {Aus}), acquired by Spendthrift Farm for A$650,000, gave an excellent account of herself in the G3 Kevin Hayes S. at Caulfield, staying on nicely to finish third, 1 1/2 lengths behind reigning G1 New Zealand 1000 Guineas victrix Risque (NZ) (Darci Brahma {NZ}) as an 11-2 gamble in the six-furlong affair. Cana is a half-sister to a colt by G1 Golden Slipper S. hero Pierro (Aus) (Lonhro {Aus}) who is being offered as hip 57 on opening day of this year's Easter sale Apr. 5.

Facebook Twitter E-mail Print

IN OTHER NEWS...

A Daily Roundup of Racing Articles in Non-Industry Media

American Pharoah Has 1st Date; Breeding Career Is On The first date is over for Triple Crown winner American Pharoah. Now the waiting begins. **Richard Rosenblatt, *News & Observer.com***

♢ ♢ ♢

Florida

Saturday's Results:

SUNCOAST S., $60,000, TAM, 2-13, 3yo, f, 1m 40y, 1:41.69, ft.

1--**#WEEP NO MORE, 116, f, 3, Mineshaft--Crosswinds, by Storm Cat**. ($90,000 Ylg '14 KEESEP; $120,000 2yo '15 OBSMAR). O-Glenn S. Bromagen; B-Hinkle Farms, Inc. & Robert Kessinger (KY); T-George R. Arnold, II; J-Victor Lebron. $30,000. Lifetime Record: 3-2-0-0, $42,269.

HINKLE FARMS FOALED, RAISED & SOLD
BRED BY HINKLE FARMS AND ROBERT KESSINGER

2--**Valueable Charmer**, 116, f, 3, Value Plus--Charm Spell, by Silver Charm. ($6,000 Ylg '14 OBSAUG; $13,000 2yo '15 OBSOPN). O-Winning Stables, Inc. & Raymond Rech; B-Big C Farm (FL); T-Gerald S. Bennett. $20,000.

3--**Smart Shopping**, 118, f, 3, Smart Strike--Shop Again, by Wild Again. O/B-Jamm Ltd. (KY); T-Brendan P. Walsh. $5,000.

NBS GRADUATE

Margins: 2 3/4, HF, 1. Odds: 13.80, 10.20, 1.70.

Also Ran: Missalaney, Wild Ridge, Cosmic Girl, Hey Girl Hey, Looking At Beauty, Holders Season. Scratched: Dreamup, Found a Diamond, Crystal's Cantata.

Weep No More made a belated rally to be a debut eighth in the slop behind the reopposing favorite Smart Shopping (Smart Strike) beneath the Twin Spires Nov. 28 and put it all together over track and trip in her sophomore bow Jan. 22. The chestnut dropped back to race at the tail of the field while saving ground into the first turn as Valueable Charmer showed the way and she inched up to sit third-last for the backstretch run. Scrubbed on turning for home, Weep No More made up a massive amount of ground up the inside, shifted off the rail and challenged inside the final furlong, before wresting command from that foe and rolling to a first black-type success. The winner's dam, a daughter of MGISW Flute (Seattle Slew) and a half to GSW and MGISP Filimbi (Mizzen Mast), has a yearling colt by Blame and was covered by Curlin last term. **Click for the Equibase.com chart or VIDEO, sponsored by Fasig-Tipton.**

9th-GP, $42,000, Alw (C)/Opt. Clm ($100,000), 2-13, 4yo/up, 1 1/16mT, 1:41.20, fm.

GRAND TITO (h, 6, Candy Ride {Arg}--Golden Arches {Fr} {MGSW & MGISP-US, GSW-Fr, $408,865}, by Common Grounds {GB}) kicked off 2015 just missing to Mshawish (Medaglia d'Oro) in the GII Fort Lauderdale S. last march on the trainer change from Antonio Sano, and was a close fifth to the eventual 2016 GI Donn H. winner in last February's GI Gulfstream Park Turf H. On the board in three subsequent graded tries here, he returned to winning ways in the July 5 Miesque's Approval S., but was far behind Grand Arch (Arch) in Saratoga's GII Fourstardave H. in August. Second at a big price in that venue's GII Bernard Baruch H. Sept. 7, he had been off since finishing 11th in Grand Arch's GI Shadwell Turf Mile at Keenaldn Oct. 3. Connections opted for this softer spot rather than the GIII Tampa Bay S. for which they had also entered, and the narrow 3-1 choice parlayed a pace-pressing trip into a 1 1/4-length victory over Can'thelpbelieving (Ire) (Duke of Marmalade {Ire}). The winner hails from the family of GI Kentucky Derby winner Gato Del Sol and French champion Tersa, herself the dam of MGISW Rock Hard Ten. Sales history: $225,000 Ylg '11 KEESEP. Lifetime Record: GSW, 32-8-7-4, $463,867. **Click for the Equibase.com chart or VIDEO, sponsored by Fasig-Tipton.** O-Grupo 7C Racing Stable; B-Hargus & Sandra Sexton & Ben P. Walden Jr. (KY); T-Gustavo Delgado.

11th-GP, $42,200, Alw (NW1X)/Opt. Clm ($25,000), 2-13, 4yo/up, 5fT, :56.71, fm.

ONE LUCKY STEP (g, 4, Two Step Salsa--One Buck Coyote, by Regal Humor) missed by only a nose sprinting at Indian Grand in his career bow in October of 2014 and filled that spot again returning from nine months on the bench at Monmouth Park July 5. Shelved for another five months, the dark bay graduated in a 5 1/2-panel Tampa affair Dec. 16 and was a 15-1 shot with blinkers off to add another mark in the win column. Perched well off the inside in ninth through a :21.18 opening quarter, the 4-year-old swooped up the center of the track and motored home to win by 1 1/4 lengths over heavy favorite Decent (War Front). The winner is a half to Bucky's Prayer (Meadow Prayer), MSW, 280,692. Lifetime Record: 4-2-2-0, $54,700. **Click for the Equibase.com chart or VIDEO, sponsored by Fasig-Tipton.** O-Winning Stables, Inc.; B-Gerald & Mary Bennett (FL); T-Mary Ann Bennett.

7th-TAM, $20,000, Alw (NW1X), Opt. Clm ($75,000), 2-13, 3yo, 6f, 1:11.08, ft.

OUTWORK (c, 3, Uncle Mo--Nonna Mia {GISP, $127,150}, by Empire Maker) kicked off a record-breaking freshman year for his sire when he ran to 3-5 odds to become the first winner for the son of Indian Charlie last April at Keeneland. Unseen since, he was backed to a fairly generous 9-5 on a card that had already seen trainer Todd Pletcher take the GIII Sam F. Davis and win with first-starter Sense of Beauty (Street Sense). Always traveling well while pressing the pace from the clear, the Repole homebred struck the front turning for home and bounded clear to score by 4 1/4 lengths.

7th-TAM, cont.

The winner, a half to Nonna's Boy (Distorted Humor), MSP, $162,106, has a 2-year-old half-sister by Repole's Stay Thirsty and is presently in foal to Giant's Causeway. Nonna Mia carried Repole's silks to a third-place effort behind then stablemates Devil May Care (Malibu Moon) and Awesome Maria (Maria's Mon) in the 2007 GI Frizette S. Lifetime Record: 2-2-0-0, $41,800. **Click for the Equibase.com chart or VIDEO, sponsored by Fasig-Tipton.**

O/B-Repole Stable (KY); T-Todd A Pletcher.

Trained at Crupi's New Castle Farm

Facebook Twitter E-mail Print

7th-GP, $40,000, Msw, 2-13, 3yo, f, 5fT, :57.25, fm.

+ GOLD TINKER (f, 3, Elusive Quality--Gilded Gold {MSW & GSP, $410,182}, by Gilded Time) displayed a lively series of works leading up to this career bow and was favored at 3-1 to earn her diploma here. Pressing from second through early splits of :22.15 and :45.53, the bay seized command at the top of the lane and held off a late bid from Sky My Sky (Bernardini) to win by three-quarters of a length. The winner is a half to Thieves Guild (Medaglia d'Oro), SW, $153,200. Her MSW dam Gilded Gold produced a colt by First Defence in 2014 and a colt by Warrior's Reward last year. Lifetime Record: 1-1-0-0, $24,000. **Click for the Equibase.com chart or VIDEO, sponsored by Fasig-Tipton.**

O-Colts Neck Stables; B-Colts Neck Stables & Barry Weisbord (KY); T-Alan Goldberg.

LAMBHOLM SOUTH Training Graduate

Facebook Twitter E-mail Print

6th-GP, $40,000, Msw, 2-13, 3yo, 7f, 1:23.33, ft.

STAR HILL (c, 3, Elusive Quality--Padmore, by French Deputy), third on debut at Saratoga last August, went to the sidelines after a sixth-place effort in the Sept. 12 GIII Iroquois S. at Churchill Downs. He returned with a solid third-place effort over track-and-trip in a Jan. 16 maiden special weight. Sent off at 4-1, Star Hill broke alertly and took up a stalking position while racing off the rail. He ranged up four wide at the top of the lane and skipped clear in upper stretch before cruising home an easy 7 3/4-length winner. Favored Dropshot (Lemon Drop Kid) was second best. Star Hill is a half-brother to King of Sydney (Diesis {GB}, GSW-Ger, $182,371) and Leigh Court (Grand Slam, Ch. 3yo filly-Can, MGSW, $708,331); and a full to Barracks Road (MSW, $369,645).

Padmore, in foal to Elusive Quality, sold for $165,000 at the 2012 Keeneland January sale. Her champion daughter Leigh Court sold for $1 million at the 2014 Fasig-Tipton November sale. The mare produced a colt by Raison d'Etat in 2015 and was bred back to English Channel. Lifetime Record: 4-1-0-2, $37,400. **Click for the Equibase.com chart or VIDEO, sponsored by Fasig-Tipton.**

O/B-Calumet Farm (KY); T-George R. Arnold, II.

Training Alum STONESTREET

12th-GP, $40,000, Msw, 2-13, 3yo, 1mT, 1:36.57, fm.

ABBOT (c, 3, Langfuhr--Saintly Sister, by Saint Liam), second on debut at Belmont July 4, had not been seen since an eighth-place effort behind Sticksstatelydude (First Dude) at Saratoga Aug. 1. Trying the turf for the first time in this return, the 7-1 shot settled in midpack while racing three off the rail. He improved his position leaving the backstretch, loomed a threat at the top of the lane and quickened at midstretch to get a neck in front of favored Sir Dudley Digges (Gio Ponti) on the wire. In foal to Langfuhr, Saintly Sister sold for $80,000 as part of the Ned Evans dispersal at the 2011 Keeneland November sale. The mare, a half-sister to graded stakes winner Dixie City (Dixie Union), produced a colt by First Samurai in 2015 and was bred back to that stallion. **Click for the Equibase.com chart or VIDEO, sponsored by Fasig-Tipton.** Lifetime Record: 3-1-1-0, $41,332.

O/B-Stone Farm (KY); T-Christophe Clement.

4th-TAM, $20,900, Msw, 2-13, 3yo, f, 7f, 1:24.87, ft.

+SENSE OF BEAUTY (f, 3, Street Sense--Stephanie Got Even {SW & GSP, $134,814}, by Stephen Got Even), a $325,000 KEESEP yearling, was sent off at 5-2 in this debut. The dark bay filly sat just off the early pace through an opening quarter in :22.39 and surged into contention with a three-wide move leaving the backstretch. She had a narrow advantage at the top of the lane and forged clear to score by 2 3/4 lengths over 107-1 outsider Dudette (First Dude). Stephanie Got Even produced a colt by Street Cry (Ire) in 2015 and was bred back to his son Street Sense. Her Medaglia d'Oro filly sold for $335,000 at the 2015 Keeneland September Yearling Sale before being exported to Japan. **Click for the Equibase.com chart or VIDEO, sponsored by Fasig-Tipton.** Lifetime Record: 1-1-0-0, $11,400.

O-Mathis Stable LLC; B-Mineola Farm II, LLC, Silent Grove Farms, LLC, Jim Geisler & James W. Hirschman (KY); T-Todd A. Pletcher.

NOW AVAILABLE: TDN App 2.2
Push notifications when the PDF is posted and for news alerts on your homescreen,
PDF re-orientates for portrait and landscape,
Larger photo library, Minor bug fixes
You asked for it... you got it!
Available on the App Store

Eastern U.S.

Saturday's Results:

JOHN B. CAMPBELL S., $75,000, LRL, 2-13, 4yo/up, 1 1/8m, 1:52.98, ft.

1--**KID CRUZ, 118, h, 5, Lemon Drop Kid--Layreebelle, by Tale of the Cat**. ($80,000 Ylg '12 KEESEP). O-Vina Del Mar Thoroughbreds LLC & Black Swan Stable; B-Machmer Hall (KY); T-Linda Rice; J-Jose L. Ortiz. $45,000. Lifetime Record: GSW, 18-6-5-2, $662,025. *1/2 to Spellbound (Bernardini), GSW, $231,750.

BRED BY AND RAISED AT MACHMER HALL

SELECT SALES Graduate...Exceeding Expectations

Congratulations! Boutte Training Graduate

2--**Souper Lucky**, 118, g, 5, Giant's Causeway--Slewfoundmoney, by Seeking the Gold. O-Live Oak Plantation; B-Live Oak Stud (FL); T-Michael J. Trombetta. $15,000.

3--**Kobel**, 120, g, 5, Sequoyah--April Lady, by Smart Strike. O-Vince Campanella; B-Donald Clifford Wilson (PA); T-Gerald E. Brooks. $7,500.

Margins: HF, 2HF, 6. Odds: 1.10, 2.80, 9.30.

Also Ran: Golden Glint, Sheikinator, Classic Giacnroll, Act of Madness, Pappa Portmore. Scratched: Lucky Lotto, Warrioroftheroses, Page McKenney.

Proven router Kid Cruz last found the winner's circle in Belmont's GIII Dwyer S. in July of 2014, but has been a fairly consistent money earner since, rolling four consecutive seconds including an Aqueduct optional claimer four starts later to MGISP Red Vine (Candy Ride {Arg}) Apr. 1 and in Penn's Mountainview H. to MGSW Golden Lad (Medaglia d'Oro) May 30. He returned to the Empire State coming off a five-month layoff with a second in the slop at Belmont Oct. 28 and again in Penn's Swatara S. Nov. 25. Third in the 1 1/8-mile Queen's County S. back in Ozone Park Dec. 19, the bay kicked off 2016 with a fourth-place showing in the Jazil S. Jan. 16 and settled in midpack well off the pine behind glacial early splits. Asked to improve by Jose Ortiz after a half in :49.84, the chalk made inroads on the leaders three deep, took over in upper stretch and stretched clear to win comfortably. "He had a few issues in the past years that seem to be resolved," said Samantha Randazzo, assistant to winning trainer Linda Rice. "We've been pointing toward this race and Jose rode a very good race on him." **Click for the Equibase.com chart or VIDEO, sponsored by Fasig-Tipton.**

Kid Cruz | *Jim McCue*

MARYLAND RACING MEDIA S., $75,000, LRL, 2-13, 4yo/up, f/m, 1 1/16m, 1:47.90, ft.

1--**#PANGBURN, 122, f, 4, Congrats--It's True Love (SW, $164,300), by Yes It's True**. ($130,000 Ylg '13 FTKJUL). O-Shortleaf Stable Inc; B-Edward A Seltzer & Beverly Anderson (KY); T-Anthony W Dutrow; J-Jevian Toledo. $45,000. Lifetime Record: MGSP, 13-4-2-1, $297,871. *1/2 to Ain't Got Time (Roman Ruler), SW, $168,175.

2--**Joint Return**, 118, m, 5, Include--Brunswick Star, by Brunswick. ($60,000 Ylg '12 KEESEP). O-Main Line Racing Stable; B-Virginia D Moore & Include Syndicate (KY); T-John C Servis. $15,000.

PINHOOKED BY AND RAISED AT MACHMER HALL

Pinhooked by MBI & Nicky Drion and sold by MBI

Found & Sold by Mauk Equine Brokerage twice as a weanling

Private Purchase by Mulholland Springs

3--**Mei Ling**, 122, m, 5, Empire Maker--Lochinvar's Gold, by Seeking the Gold. ($500,000 Ylg '12 KEESEP). O-Barry K Schwartz; B-Larry D Williams (KY); T-Todd A Pletcher. $7,500.

Congratulations! Graduate of Boutte Training

Foaled, Raised & Sold by Elm Tree Farm

Margins: HF, 4, 7 3/4. Odds: 2.60, 6.70, 0.40.

Also Ran: Blisstikus, Gypsy Judy, Medaglia d'Argento. Scratched: Agawa, Lionhearted Lady.

After knocking on the door in graded company in 2015, Pangburn became the newest black-type winner for her sire with this hard-fought victory. Third to Sarah Sis (Sharp Humor) in last year's GIII Honeybee S. at Oaklawn Park and a nose second to that one in the GIII Iowa Oaks three starts later, the bay was an allowance winner in the Saratoga mud Aug. 21. Pangburn was off the board in her final three runs of the season and was last seen finishing fourth in this track's Thirty Eight Go Go S. Dec. 26. Settled in fourth along the rail as odds-on Mei Ling pressed the pace of Gypsy Judy (Kitalpha), Pangburn bided her time on the second turn, then was steered out into the four path as Joint Return made a three-wide bid outside of Mei Ling. The chalk called it a day with better than a furlong to race, and Pangburn managed to get just the better of Joint Return after a prolonged drive in the final eighth of a mile. The winner's dam, runner-up in this very event in 2007, has a 2-year-old filly by Malibu Moon and is due to that sire early this year. **Click for the Equibase.com chart or VIDEO, sponsored by Fasig-Tipton.**

Scan this QR code and sign up for a free subscription to the TDN. All we need is your name and email.

New York

Sunday, Aqueduct, post time: 1:50 p.m. EDT

FRED CAPOSELA S., $100,000, 3yo, 6f

PP	HORSE	SIRE	JOCKEY	TRAINER	ML
1	Saratoga Mischief	Into Mischief	Velazquez	Pletcher	2-1
2	Zen Papa	Zensational	I. Ortiz	Rodriguez	10-1
3	Moon Over a Beauty	Malibu Moon	Gryder	Violette	15-1
4	Awesome Gent	Awesome Again	Franco	Pletcher	4-1
5	Condo King	Tiz Wonderful	J. Ortiz	Rodriguez	3-1
6	King Kranz	Munnings	Velasquez	Terranova	5-2

Central U.S.

Saturday's Results:

5th-OP, $72,000, Alw (C)/Opt. Clm ($62,500), 2-13, 4yo/up, 6f, 1:09.75, ft.

SUBTLE INDIAN (g, 4, Indian Charlie--Subtle Aly {GSW}, by French Envoy), wire-to-wire winner of the Gazebo S. over this track and distance last March, returned from seven months on the sidelines to win a 5 1/2-furlong optional-claimer Jan. 15. The tepid 2-1 favorite jumped out to the early lead, set fractions of :21.97 and :45.16 and reported home a 2 1/4-length victor. Bayerd (Speightstown) was second. **Click for the Equibase.com chart or VIDEO, sponsored by Fasig-Tipton.** Lifetime Record: SW, 7-5-0-0, $200,300.

O/B-Mercedes Stables LLC (KY); T-Robertino Diodoro.

8th-OP, $70,000, Alw, 2-13, (NW1X), 3yo, 1 1/16m, 1:45.91, ft.

DAZZLING GEM (c, 3, Misremembered--Dazzler, by Vindication), a $95,000 KEESEP yearling, graduated by one length going one mile at this oval Jan. 18. Sent off at 3-1 in this second go, the bay colt was caught four wide into the first turn and inched into a chasing position down the backstretch as Gray Sky (Tapit) took the field through fractions of :23.62 and :47.56. The pacesetter carried a four-length advantage into the stretch, but Dazzling Gem reeled in the gray in the final furlong to win going away by two lengths. Stakes-winning favorite Get Jets (Scat Daddy), making his first start since last October, never threatened and finished an even fifth. Dazzler, who sold with this foal in utero for $12,000 at the 2013 Keeneland January sale, produced a filly by Gemologist in 2015 and was bred back to Temple City. Her Super Saver filly sold for $67,000 at last year's Fasig-Tipton Kentucky October Yearling Sale. **Click for the Equibase.com chart or VIDEO, sponsored by Fasig-Tipton.** Lifetime Record: 2-2-0-0, $82,800.

O-Steve Landers Racing LLC; B-Lisa Reynolds & Jennifer Feiner (KY); T-Brad H. Cox.

Woods Edge Farm Graduate

California

Saturday's Results:

4th-SA, $62,170, Alw (NW1$X)/Opt. Clm ($40,000), 2-13, 4yo/up, f/m, 6f, 1:08.83, ft.

SENSITIVELY (f, 4, Street Sense--Dressmaker, by Elusive Quality) earned **'TDN Rising Star'** status for a 9 1/4-length drubbing here some 51 weeks ago, but had yet to hit the board in three subsequent tries. Sixth behind fellow **'Rising Star'** Enchanting Lady (Tale of the Cat) in the Santa Paula S. in April, she failed to settled for fourth after a freshening in a Del Mar turf sprint Aug. 1. She had been off since a fifth-place run back on the main track at Del Mar Sept. 7, but was still backed as the 6-5 choice. Posting splits of :22.05 and :44.85, she cruised home in the straight to defeat Sweetrayofsunshine (Benchmark) by 4 1/4 lengths. Sales history: $95,000 RNA Ylg '13 KEESEP. Lifetime Record: 5-2-0-0, $74,410. **Click for the Equibase.com chart or VIDEO, sponsored by Fasig-Tipton.**

O/B-John Liviakis (KY); T-Philip D'Amato.

Foaled, Raised & Sold with WAR HORSE PLACE

7th-SA, $59,380, Alw (NW1$X)/Opt. Clm ($40,000), 2-13, 4yo/up, 7f, 1:22.84, ft.

CALCULATOR (c, 4, In Summation--Back to Basics, by Alphabet Soup) off for more than a year since a promising score in the GIII Sham S. here last January, made up for lost time in more ways than one. Relegated to last after completely missing the break, the grey rushed up outside of horses and all the way to the front after a half in :44.50. Second-timer Fusaichi Samurai (Street Cry {Ire}) dug deep and tried to battle back in the run to the line, but Calculator would not be denied and hit the line a neck in front as the even-money favorite. Third to eventual Grade II winner Lord Nelson (Pulpit) in his debut at Del Mar in July of 2014, Calculator was fourth behind subsequent MGSW Om (Munnings) and ahead of none other than Triple Crown winner American Pharoah (Pioneerof the Nile) back there a month later. Second behind that eventual champion in the GI Del Mar Futurity and GI FrontRunner S. while still a maiden, he too missed that year's GI Breeders' Cup Juvenile before earning his first career victory in the Sham. Back to Basics produced a filly by High Cotton in 2015 and was bred back to Scat Daddy. Calculator was a $132,000 OBSAPR juvenile and these same connections paid $50,000 to acquire his half-sister by Kantharos at that sale last year. Lifetime Record: GSW & MGISP, 6-2-2-1, $228,300. **Click for the Equibase.com chart or VIDEO, sponsored by Fasig-Tipton.**

O-Richard C. Pell; B-Ocala Stud (FL); T-Peter Miller.

5th-SA, $57,725, Msw, 2-13, 3yo, f, 5 1/2f, 1:04.65, ft. **ALWAYS BELIEVE (f, 3, Archarcharch--She Cat, by Bluegrass Cat)**, summarily dismissed at odds of 49-1 for her six-furlong debut Jan. 16, hopped at the break, recovered to lead into the final furlong and was outfinished to drop a half-length decision to Instant Drama. Previously trained by Peter Eurton for Always Believe Inc., the dark bay was the 11-10 favorite in her first appearance for these connections and paid an immediate return on investment. Trapped out and about seven paths off the inside for the first couple of furlongs, Always Believe was able to drop in for a bit of cover on the circle, but was forced to come back out to launch her bid about four deep into the lane. The filly swapped leads on cue in upper stretch and rolled home to best first-timer Crimson and Gold (Distorted Humor) by a widening 1 3/4 lengths. The winner is a half-sister to a Pioneerof the Nile colt that was purchased by Stonestreet Thoroughbred Holdings as a weanling for $300,000 at the 2014 Keeneland November sale. She Cat was most recently bred to Blame. Sales history: $42,000 Wlg '13 KEENOV; $57,000 RNA Ylg '14 KEESEP; $55,000 2yo '15 OBSAPR. Lifetime Record: 2-1-1-0, $44,800. **Click for the Equibase.com chart or VIDEO, sponsored by Fasig-Tipton.**

O-Hronis Racing LLC; B-Springland Farm (KY); T-John W Sadler.

TAYLOR MADE FOR YOU!

9th-SA, $57,725, Msw, 2-13, 3yo, f, 1 1/8mT, 1:48.61, fm. **LADY VALEUR (IRE) (f, 3, Multiplex {GB}--Hawk Eyed Lady {Ire}, by Hawk Wing)**, second on debut at Roscommon in September for trainer Kent Edmond, filled the same slot in her North American debut going down the hill here Jan. 17. Backed all the way down to even-money for her first route try, the bay was away alertly and settled into a perfect pocket spot before hitting the first turn. Always traveling well under Gary Stevens from there, the bay was given her cue along the home bend and come off the inside to take over from the tiring pacesetter. A length in front when they hit the top of the lane, she cantered home with ease to score by 5 1/4 lengths from Last Resort (Twirling Candy). Sales history: €1,600 RNA 2yo '15 GORJUL. Lifetime Record: 3-1-2-0, $47,488. **Click for the Equibase.com chart or VIDEO, sponsored by Fasig-Tipton.**

O-Eclipse Thoroughbred Partners; B-Edmond Kent (IRE); T-Patrick Gallagher.

Sunday, Santa Anita, post time: 7:00 p.m. EDT

SWEET LIFE S., $75,000, 3yo, f, 6 1/2fT

PP	HORSE	SIRE	JOCKEY	TRAINER	ML
1	Do the Dance	Discreet Cat	Talamo	Sherlock	20-1
2	Decked Out	Street Boss	Desormeaux	Desormeaux	12-1
3	How Unusual	Unusual Heat	Elliott	Abrams	15-1
4	Pageant Material	Bernardini	Prat	Baltas	8-1
5	Corps de Ballet	Speightstown	Baze	Callaghan	4-1
6	Uptown Twirl	Twirling Candy	Lezcano	Sadler	6-1
7	Jeremy's Legacy (Ire)	Jeremy	Bejarano	O'Neill	7-2
8	Swift Lady	Awesome of Course	Garcia	Baffert	5-2
9	Nodiac (Ire)	Kodiac (GB)	Gonzalez	D'Amato	5-1

LT. Governor Boyd Rutherford (third from left) gets tour of Laurel Park from (left to right) The Stronach Group's Mike Rogers, Tim Ritvo & Sal Sinatra. "I'm quite impressed with the facility as it is, but even more so with the plans for expansion and really incorporating the community, the neighborhood, and the new train station," Rutherford said. "I think it's wonderful for the state and this whole area and region." | *MJC*

TODAY'S INSIGHTS

8th-GP, $50K, Msw, 3yo, f, 7f, 3:58 p.m. ET

WinStar Farm homebred **ADORNMENT (Medaglia d'Oro)** makes her career bow in this spot for leading trainer Todd Pletcher. The dark bay is a half to GISW millionaire and sire Bluegrass Cat (Storm Cat), MGSW Lord of the Game (Saint Ballado) and GSW Dramedy (Distorted Humor). Her dam She's a Winner (A.P. Indy) is a full-sister to GISW Girolamo; MGSW & MGISP Daydreaming, who in turn produced GISW Imagining (Giant's Causeway); GSW Accelerator; and Supercharger, the dam of GI Kentucky Derby hero Super Saver (Maria's Mon). Quoted at a generous 4-1 morning-line for this red-hot outfit, Adornment fired a five-panel bullet in 1:00 4/5 at Palm Beach Downs Feb. 1. **TJCIS PPs.**

ROOKIES

First/second-crop starters to watch: Sunday, February 14

*Sire (Sire's Sire), current farm, 2012 Fee, #foals of racing age/Winners/ BlackTypeWnrs * Race #-track, race type, distance, runner, odds (if available)*

ADIOS CHARLIE (Indian Charlie), Ocala Stud Farm, $4K, 84/5/0
8-GP, Msw 7f, Eva London, $90K OBS APR 2yo, 20-1

ARCHARCHARCH (Arch), Spendthrift Farm, $10K, 248/23/2
7-OP, Msw 6f, +Ivy Bell, $50K FTK OCT yrl, 5-1

BIG DRAMA (Montbrook), Bridlewood Farm, $10K, 109/15/1
3-TAM, Msw 1m, Ms. Violette, 15-1

CAPE BLANCO (IRE) (Galileo {Ire}), JBBA Shizunai Stln Stn, $18K, 259/16/1
8-TAM, Msw 1mT, Osceola Pond, 2-1
8-FG, Aoc 5 1/2fT, N J Cape, $65K OBS MAR 2yo, 8-1
2-SA, Msw 6 1/2f, +Sixes, $55K RNA FTK JUL yrl, 6-1

COURT VISION (Gulch), Spendthrift Farm, $10K, 127/12/0
8-TAM, Msw 1mT, Jarvis, $100K OBS APR 2yo, 15-1

CUSTOM FOR CARLOS (More Than Ready), Clear Creek Stud, $3K, 88/9/1
6-FG, Aoc 5 1/2fT, Baby Customs, 9-2

FIRST DUDE (Stephen Got Even), Double Diamond Farm, $7.5K, 195/18/1
8-FG, Aoc 5 1/2fT, Man of Wiregrass, $47K RNA SAR AUG yrl, 8-1

GENERAL QUARTERS (Sky Mesa), Crestwood Farm, $9K, 79/2/0
8-TAM, Msw 1mT, Toro de Oro, 15-1

GIANT OAK (Giant's Causeway), Millennium Farms, $8K, 68/3/1
6-FG, Aoc 5 1/2fT, Sunny Oak, $42K TEX APR 2yo, 7-2

GIO PONTI (Tale of the Cat), Castleton Lyons, $20K, 196/10/0
8-TAM, Msw 1mT, Z Ponti, $175K KEE SEP yrl, 6-1
8-TAM, Msw 1mT, Italian Charm, 9-2
6-FG, Aoc 5 1/2fT, Gee Whiz Lil, $4K EQL 2YO 2yo, 5-1

J P'S GUSTO (Successful Appeal), Journeyman Stud, $4K, 50/6/0
2-SA, Msw 6 1/2f, Rim Nick, $230K BAR MAY 2yo, 5-1

REGAL RANSOM (Distorted Humor), Darley, Dead, 140/9/0
7-OP, Msw 6f, Superduperjustice, $60K OBS OPN 2yo, 15-1

SIDNEY'S CANDY (Candy Ride {Arg}), WinStar Farm, $15K, 165/11/0
8-FG, Aoc 5 1/2fT, The Tascosa Kid, $47K KEE SEP yrl, 8-1

TWIRLING CANDY (Candy Ride {Arg}), Lane's End Farm, $15K, 145/30/0
8-SA, $75K Sweet Life S., 6 1/2f, Uptown Twirl, $630K OBS MAR 2yo, 6-1

UNCLE MO (Indian Charlie), Ashford Stud, $35K, 261/33/7
10-GP, Msw 1 1/8mT, Uncle Guy, $70K KEE SEP yrl, 6-1
3-TAM, Msw 1m, Motown Lady, $42K EAS MAY 2yo, 12-1
7-OP, Msw 6f, Divine Elegance, $29K RNA FTK OCT yrl, 9-2
7-OP, Msw 6f, Peggy in Motion, $50K KEE SEP yrl, 12-1

Saturday Cancellations
AQUEDUCT
CHARLES TOWN
MAHONING VALLEY
PENN NATIONAL
SUNLAND PARK
TURFWAY PARK

BREEDERS' EDITION AMERICA

STAKES RESULTS:

ESSEX H., $100,000, OP, 2-13, 4yo/up, 1 1/16m, 1:45.27, ft.

1--**#LA MACCHINA, 117, g, 4, Malibu Moon--Instant Coverage, by Storm Cat**. ($250,000 Ylg '13 KEESEP). O-O'zbekiston Racing; B-WinStar Farm, LLC (KY); T-Otabek Umarov; J-Channing Hill. $60,000. Lifetime Record: 12-3-3-0, $129,350.

TAYLOR MADE FOR YOU!
Winning with Woodford

2--**Ain't Got Time**, 116, h, 5, Roman Ruler--It's True Love, by Yes It's True. ($135,000 Wlg '11 KEENOV; $435,000 Ylg '12 FTSAUG). O-Lonesome Dove Farm; B-Edward A. Seltzer & Beverly Anderson (KY); T-Timothy F. Ritchey. $20,000.

Consigned by GAINESWAY

3--**Carve**, 117, g, 6, First Samurai--Apt, by A.P. Indy. O-Michael Langford; B-Claiborne Farm & Adele B. Dilschneider (KY); T-Steven M. Asmussen. $10,000.

HOLLY HILL Training Center

Margins: HF, HF, 1HF. Odds: 11.30, 5.00, 1.60.

PHOENIX GOLD CUP H., $75,000, TUP, 2-13, 4yo/up, 6f, 1:07.73, ft.

1--**JAMAICAN MEMORIES, 116, g, 8, Slew City Slew--Sallie's Memory, by Holy Bull.** ($13,000 Ylg '09 ARZNOV). O-Carol & James Bolin; B-H & E Ranch (AZ); T-David Van Winkle; J-Andrew R. Ramgeet. $44,175. Lifetime Record: 63-9-10-19, $290,237.

2--**Storm Power**, 120, g, 6, Tiz Wonderful--Stormy B, by Cherokee Run. ($200,000 Wlg '10 KEENOV). O-Mercedes Stables LLC; B-Brookfield Stud (KY); T-Robertino Diodoro. $14,250.

ELM TREE FARM
Elm Tree Farm Sales Graduate

3--**Absolutely Cool**, 123, g, 9, Absolute Harmony--Coup de Foudre, by Basket Weave. O/B-Karl Charles Krieg (WA); T-Valorie Lund. $7,125.

Margins: NO, 2 1/4, 3/4. Odds: 10.90, 3.70, 1.70.

ALLOWANCE RESULTS:

9th-OP, $71,000, (NW2X)/Opt. Clm ($35,000), 2-12, 4yo/up, f/m, 6f, 1:11.24, ft.

DANCING DIVA (f, 4, Affirmatif--Midsummer Magic {SW, $188,752}, by Pure Prize) Lifetime Record: SW, 14-3-3-2, $143,453. O-Harmony Stable LLC; B-Hidden Springs Ranch LLC (OK); T-Boyd Caster. *$5,800 Ylg '13 OKCYRL.

ATREIDES

Medaglia d'Oro - Dream Rush by Wild Rush

2016 Fee: $5,000 Stands and Nurses

The Fastest Pedigree in the Stud Book by the Numbers

"Atreides was the fastest three year old of 2014, by quite a bit. And his half sister Dreaming Of Julia ran the fastest Thoro-Graph figure ever."

- Jerry Brown, Thoro-Graph

MALE 3YO'S FROM 1/1/14 TO 12/31/14

Horse	Rating	Track	Dist	Type	Fin
ATREIDES	-5.0	GP	1M	STK	1
Liam's Map	-2.3	AQU	1M	ALW	1
California Chrome	-2.0	PIM	1-3/16	STK	1
Protonico	-2.0	AQU	1-1/8	STK	1
Coup de Grace	-1.7	SAR	6-1/2	STK	1
Honor Code	-1.4	AQU	6-1/2	AOC	1

HILL 'N' DALE

www.hillndalefarms.com

LGB, LLC 2016 / Coglianese Photos/Leslie Martin

SECRET CIRCLE

Eddington - Ragtime Hope by Dixieland Band

2016 Fee: $5,000 Stands and Nurses / $7,500 payable out of proceeds

THE MOST CONSISTENT RACEHORSE OF HIS GENERATION AND THE ONLY COLT EVER TO WIN TWO DIFFERENT BREEDERS' CUP RACES

Eclipse Finalist on the board in 15 of 16 starts with career earnings of $3,670,790.

Posted seven triple-digit Beyers.

Won or placed in the $1,500,000 Grade 1 Breeders' Cup Sprint, the Breeders' Cup Juvenile Sprint, the $2,000,000 Dubai Golden Shaheen (G1), the Grade 1 Arkansas Derby, the Grade 1 Santa Anita Sprint Championship Stakes, the Grade 1 Cigar Mile, the Grade 2 Palos Verdes Stakes, the Grade 2 Rebel Stakes, the Grade 3 Sham Stakes, the Grade 3 Southwest Stakes, and the Jack Goodman Stakes.

HILL 'N' DALE

640 N. Yarnallton Pike, Lexington, KY 40511
(859) 255-8290 • fax (859) 281-6148
www.hillndalefarms.com

Karl Watson, Mike Pegram and Paul Weitman's Secret Circle shown winning the Grade 1 Breeders' Cup Sprint

If you breed to Secret Circle in 2016 and 2017, you will receive a free no-guarantee season in 2018

LGB, LLC 2016 / © Breeders' Cup

7th-OP, $70,000, (NW1X)/Opt. Clm ($20,000), 2-13, 4yo/up, f/m, 6f, 1:12.16, ft.
GHOST DAZZLER (f, 4, Ghostzapper--Ms. Dazzler, by Skip Away) Lifetime Record: 8-3-1-0, $82,258. O/B-Cosmic Hoof Prints LLC (KY); T-Wayne M. Catalano. *$42,000 RNA Ylg '13 KEESEP.

4th-LRL, $52,695, (NW2X)/Opt. Clm ($28,000-$32,000), 2-13, 4yo/up, f/m, 5 1/2f, 1:06.60, ft.
LOVABLE LADY (m, 5, Not For Love--Summer Notebook, by Notebook) Lifetime Record: 8-3-2-3, $135,876. O-Samuel H. Rogers, Jr. Trust; B-Samuel H. Rogers (MD); T-Mary E. Eppler.

8th-DED, $43,000, (S), 2-12, (NW1X), 4yo/up, 5f, :58.61, ft.
OLE DOC (g, 4, Ole Rebel--Doc Knows Best {MSP}, by El Mandingo) Lifetime Record: 18-5-3-2, $91,895. O-Jacques Miramon Racing LLC; B-Delmar R. Caldwell (LA); T-Karl Broberg. *Won by 6 1/2 lengths.

4th-DED, $41,070, 2-13, (C), 4yo/up, f/m, 5f, :59.04, ft.
STRAWBERRY BABY (f, 4, Warrior's Reward--Kendall Hill, by Theatrical {Ire}) Lifetime Record: SW, 8-4-0-0, $105,437. O-Judy Miller; B-Liberation Farm & Brandywine Farm (KY); T-J. R. Caldwell. *$3,500 Wlg '12 KEENOV; $15,000 Ylg '13 KEESEP.

8th-FG, $41,000, (NW1X)/Opt. Clm ($17,500), 2-13, 4yo/up, 1m 70y, 1:43.23, ft.
BLAZE'N PROSPECTOR (c, 4, Discreetly Mine--Brilliant Blaze, by Seeking the Gold) Lifetime Record: 5-2-1-1, $70,650. O-P.R. Racing; B-Dreamfields Inc, Don Brady & Porter Thompson (KY); T-Albert M. Stall, Jr. *$40,000 Wlg '12 KEENOV; $60,000 Ylg '13 EASSEP; $185,000 2yo '14 EASMAY.

5th-GG, $36,170, (NW2$X)/Opt. Clm ($62,500), 2-13, 4yo/up, 6f (AWT), 1:09.20, ft.
INFOSEC (h, 5, Heatseeker {Ire}--Sistine, by Vindication) Lifetime Record: 13-5-0-3, $119,884. O-Remmah Racing Inc.; B-Kaleem Shah Inc. (CA); T-Frank Lucarelli.

5th-PEN, $35,933, (NW2X)/Opt. Clm ($25,000), 2-12, 4yo/up, f/m, 5 1/2f, 1:05.45, ft.
SECRET GARDEN (m, 5, Weigelia--Covert {SP, $141,718}, by Eastover Court) Lifetime Record: 28-10-4-3, $152,216. O/T-Jose Corrales; B-Epona Equine, LLC & Wyn Oaks Farm (PA).

4th-PEN, $33,040, 2-12, (NW1X), 4yo/up, 6f, 1:10.41, ft.
ORBIT (g, 4, Smarty Jones--Leebearski {MSP, $134,234}, by Polish Numbers) Lifetime Record: 19-5-2-4, $123,611. O-Pharm Boys LLC; B-Charles C. D. McGill (PA); T-Demelza McMahon. *1/2 to Domestic Bliss (Domestic Dispute), SP, $182,690.

6th-GG, $29,907, 2-13, (NW1$X), 4yo/up, 1 1/8m (AWT), 1:51.40, ft.
STREET FASHION (g, 4, Street Sense--Winter Fashion {Fr} {SW-Fr, $121,826}, by Kendor {Fr}) Lifetime Record: SP, 8-2-2-1, $68,050. O-Augustin Stable; B-George Strawbridge (PA); T-H. Graham Motion.

2nd-GG, $28,725, 2-13, (NW1$X), 4yo/up, 6f (AWT), 1:09.68, ft.
MIDNIGHT BOLT (g, 4, Midnight Lute--Vivaladiva, by Alydeed) Lifetime Record: 5-2-2-0, $43,510. O-Batman Stable, Aldrich, Bowles, Cavalli, Cecchi, Cline, Cline, Harman et al.; B-B. Wahl LLC (KY); T-Jeff Bonde. *$13,000 RNA Wlg '12 KEENOV; $75,000 Ylg '13 KEESEP; $150,000 2yo '14 BARMAR.

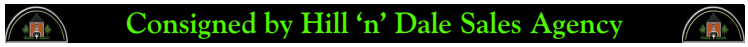

7th-CT, $24,000, (S), 2-12, (NW2L), 4yo/up, 4 1/2f, :53.25, ft.
MR. PROSECUTOR (g, 4, Yarrow Brae--Absolutelygorgeous, by Bop) Lifetime Record: 14-2-2-2, $47,499. O-Franklin Hill Farm; B-O'Sullivan Farms (WV); T-John H. Dillow.

6th-TAM, $20,000, 2-13, (NW1X), 4yo/up, f/m, 1 1/8mT, 1:50.04, fm.
MISS GIACOMO (m, 7, Giacomo--Bless My Mary {SP, $177,270}, by Deposit Ticket) Lifetime Record: 35-6-5-2, $192,142. O-Triple K Stables; B-Andy Stronach (KY); T-Jamie Ness. *$6,200 Ylg '10 OBSWIN; $24,000 RNA 2yo '11 OBSAPR.

1st-TUP, $20,000, 2-13, (C), 3yo/up, 1 1/16mT, 1:44.60, fm.
THUNDER (g, 6, Bernstein--One Only Knows {SP, $375,857}, by Barkerville) Lifetime Record: 32-7-8-2, $83,726. O-Rick Kessler; B-Caldara Farm (KY); T-Joe Toye. *$30,000 RNA Wlg '10 KEENOV; $3,000 Ylg '11 KEESEP.

8th-HOU, $20,000, 2-12, (NW1X), 4yo/up, 6f, 1:10.39, ft.
SMOLTZ (g, 4, Montbrook--Digital Delight, by Notebook) Lifetime Record: 16-3-2-4, $69,688. O-Michael J. Wern, Kent L. Larson & Berndt Racing Stable, Inc.; B-Grantland J. Johnson & Gary Caple (FL); T-Joel Berndt.

Breeders' Edition--America cont. p8

2015: 1st crop Yearlings Avg. 7X Stud Fee!
2016: 1st Crop 2YOs to Race!

"I've been telling everyone I know that COUNTRY DAY is a name you need to remember now."
– FRED MITCHELL, Clarkland Farm
Bred & raised BEHOLDER, etc.
Foaled & Raised Country Day for the Klein family

"We are breaking about 10 for Richard and Bertram Klein right now. They are all good minded, with big strong hips, good bone… I've started taking some up to the track at Keeneland and people are always asking 'who's that?!' as they go by. They will get every opportunity; Brad (Cox) and I will do right by them."
– CHARLIE LOPRESTI, Trainer
Trained Wise Dan, Turallure, etc.

"I don't buy any horse unless it meets 3 criteria; conformation, balance and athleticism. She obviously had all 3, plus she looks precocious. I bought 25 or so yearlings this year, but I remember this filly vividly. She is doing great with the Mayberry's in FL."
– KEITH DESORMEAUX, Trainer
Bought & Trained Texas Red, Exaggerator, etc.
Bought filly out of Café at KEESEP15 from Brandywine Farm for $42,000

"She's a big, strong, pretty filly and she's training beautifully. Physically I would put her up against anything I've got here."
– APRIL MAYBERRY, Mayberry Farm
Broke Zenyatta, Texas Red, etc.
Breaking filly out of Café for Keith Desormeaux

"We have 2 fillies at the farm, both are training well and they look precocious. They are really good minded and they love their jobs."
– TRAVIS DURR, Webb Carroll Training Center
Broke Havre de Grace, Runhappy, Shackleford, etc.

2016 STUD FEE: $3,500 LFSN

Country Day

SPEIGHTSTOWN – HIDDEN ASSETS, BY MT. LIVERMORE

CRESTWOOD FARM

859.252.3770
WWW.CRESTWOODFARM.COM

1st-HOU, $20,000, 2-13, (NW1X), 4yo/up, 1 1/16mT, 1:44.30, fm.

ISH RULES (c, 4, Ish Ar--Heavenly Rules, by Moses Tablet)
Lifetime Record: 14-3-2-1, $74,226. O/B-P & D Racing Stable (OK); T-M Brent Davidson. *1/2 to No Rules Now (Toolighttoquit), SP, $222,615.

ADDITIONAL MAIDEN WINNERS:

+Castiel's Angel, f, 3, **Eddington**--Miss Belga Bound, by Boundary. DED, 2-13, 5f, 1:01.07. B-J. Roger Jones (KY). *$10,000 Ylg '14 FTKOCT; $27,000 RNA 2yo '15 TEXAPR.

Maggie's Rose, f, 3, **Etesaal**--Green Briar Rose, by Mr. Greeley. HOU, 2-12, 1mT, 1:38.16. B-Bradford Thoroughbred Farm (TX).

Moose Skowron, g, 3, **Grazen**--Melinda Rose, by Malek (Chi). SA, 2-13, (S), (C), 6f, 1:11.93. B-Nick Alexander (CA).

Bourne Country, g, 3, **Kitalpha**--Exbourne Free (GSP, $107,024), by Exbourne. HOU, 2-12, 1mT, 1:38.51. B-Lawrence & Madelaine Beason (KY). *$1,000 Ylg '14 FTKOCT.

Entertainer, c, 3, **Malibu Moon**--Cherokee Queen (GSW, $628,312), by Cherokee Run. OP, 2-13, 6f, 1:11.67. B-Doug & Felicia Branham (KY). *$275,000 Ylg '14 KEESEP.

Awesome Emmit, g, 3, **Tiz West**--Awesome Emma, by Ghostzapper. HOU, 2-12, (S), 6f, 1:12.74. B-Mike Grossman (TX).

Colt Silver Bullet, g, 4, **Silver City**--Flying Native, by Early Flyer. HOU, 2-12, 5f, :58.54. B-N H Shannon (TX).

Avalanche Girl, m, 5, **Bernstein**--Ardmore Prospect (SP, $122,720), by Allen's Prospect. DED, 2-12, 6 1/2f, 1:20.61. B-Whispering Oaks Farm LLC (KY). *$75,000 Ylg '12 FTKOCT; $2,500 4yo '15 KEENOV. **Won by 7 3/4 lengths.

TOP LINE SALES, LLC Yearling Graduate
Broken and Trained by Randy Bradshaw
INDIAN CREEK SALES GRADUATE

Rare, g, 5, **Fusaichi Pegasus**--Xylophone, by Dehere. DED, 2-12, (S), 7f, 1:27.26. B-Curt Leake (LA). *$20,000 Ylg '12 OBSAUG; $47,000 2yo '13 OBSOPN. **1/2 to Tensas Phone Call (Lion Cavern), MSP, $162,836; and Tensas Yucatan (Ide), MSW, $436,324.

Selected as a 2YO in training by Marette Farrell

Seedsandstemsagain, h, 5, **Old Topper**--Miss Pitz (GB), by Cadeaux Genereux (GB). SA, 2-12, (S), 6 1/2fT, 1:12.98. B-Jim Robinson, Ron Brewer & Jim Lyberger (CA).

THOROUGHBRED DAILY NEWS
60 Broad St.
Suite 100
Red Bank, NJ 07701
Fax (732) 747-8955
Phone (732) 747-8060
tdnpressbox@gmail.com

Curious about a certain person, horse or event?

Want to share a column or news item, but can't remember in which TDN it ran?

Use the new Google search tool located on the **TDN home page** to easily access all of your racing news interests

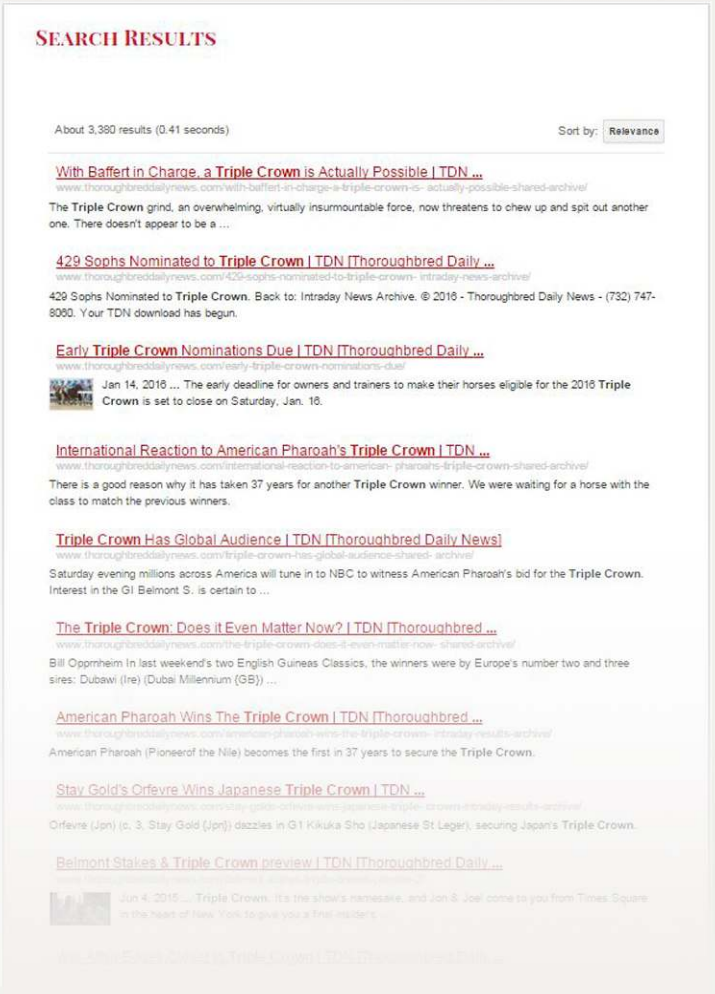

TDN europe & INTERNATIONAL
SUNDAY, 14 FEBRUARY 2016

NO GREY AREAS IN CORBETT PROGRAM

Saturday's G1 C.F. Orr S. winner Suavito is a descendant of Catherine Corbett's prolific breeding program | *Racing and Sports*

By John Berry

For someone who has never raced a large nor expensive string of horses, Catherine Corbett ranks as one of Britain's most successful racehorse owners of the modern era. A long-standing patron of Lambourn trainer Barry Hills, she has raced a succession of grey horses, many of whom have punched well above their weight and several of whom have proved hugely influential at stud.

Arguably the most notable of Mrs Corbett's popular grey colorbearers is Dark Angel (Ire) (Acclamation {GB}), a 61,000gns yearling whom she raced with Chrysalis records' principal Chris Wright of Stratford Place Stud. Dark Angel was not actually the most distinguished of her many good racehorses, but he was still a Group 1 winner: his nine races as a 2-year-old in 2007 yielded four victories, the highlight of which was his success in the G1 Middle Park S. That proved to be his only season of racing because the spring of 2008 saw him covering at Yeomanstown Stud in Ireland. He has proved hugely successful in his new role, his offspring including the Group 1 winners Lethal Force (Ire) and Mecca's Angel (Ire).

The path of his stud fee tells the tale perfectly. His first-season fee was €10,000, but this proved unsustainable in the short term, and 2011, his fourth season, saw him priced at €7,000.

Cont. p2

WINX RETURNS A WINNER AT RANDWICK

Last year's G1 Cox Plate winner **Winx (Aus)** (Street Cry {Ire}) picked up right where she left off in her first start back Saturday, winning Randwick's 1400 metre G2 Apollo S. untroubled and extending her win streak to six. Traveling just off the pace and near the inside, the bay came under only a handride from jockey Hugh Bowman in the lane and, once she put the stubborn **Solicit (Aus)** (Street Cry {Ire}) away inside the final furlong, was geared down to win by a length in a time of 1:22.03 (stretch run replay). Trainer Chris Waller admitted after the race he was tense about the return of one of the best he has trained.

"Today was probably the most nervous I have been in recent years," trainer Chris Waller said. "The early days were pretty nervous when I was getting there my first time, but there is a sense of importance with a horse on the cusp of being a super star, and in our eyes she already is, but I feel it is important for racing to keep her winning," said Waller. **Cont. p4**

in TDN America today...

TEPIN SIMPLY TOO GOOD AT TAMPA

Tepin *(Bernstein), 2015 U.S. champion grass mare, resumed with a tour de force performance in Saturday's GIII Endeavour S. at Tampa Bay Downs.*

Click or tap here to go straight to TDN America.

No Grey Areas In Corbett Program Cont. from p1

His runners, though, have reversed that trend so spectacularly that 2016 sees him covering for €60,000.

The good grey colts raced by Mrs Corbett also include the Classic contenders The Fly (GB) (Pharly {Fr}) and The Glow-Worm (Ire) (Doyoun {GB}). The former finished fifth in the Derby and third in the St Leger in 1997, while the latter finished sixth in the Derby the following year.

The first top-class grey to carry Mrs Corbett's colors was Desirable (Ire) (Lord Gayle), who was bought as a yearling in 1982 for 10,000 Irish guineas before going on to take the following year's G1 Cheveley Park S. at Newmarket, thus becoming the first of two consecutive winners of the race for her dam Balidaress (Ire) (Balidar {Ire}). Her half-sister Park Appeal (Ire) (Ahonoora {GB}) landed the race the following year. Park Appeal went on to become a wonderful broodmare, breeding four stakes winners including Cape Cross (GB) (Green Desert) as well as the dams of the successful stallions Diktat (GB) (Warning) and Iffraaj (GB) (Zafonic). Desirable also did more than her bit to further the success of this branch of the Pretty Polly family: after Mrs. Corbett had sold her at Tattersalls for a million guineas, she produced Sheikh Hamdan's 1991 G1 1000 Guineas winner Shadayid (Shadeed).

Dark Angel winning the Middle Park
Racing Post

Mrs Corbett's next high-class grey filly was Negligent (Ire) (Ahonoora {GB}), winner of the G3 Rockfel S. at Newmarket as a 2-year-old in 1989. Having been sold privately to Sheikh Mohammed, she too became the ancestress of a G1 1000 Guineas winner. Her winners included Shawanni (GB) (Shareef Dancer), who won a maiden race at Yarmouth for Godolphin as a 2-year-old in 1995 before running well enough in the following year's G1 Poule d'Essai des Pouliches to pass the post in sixth place, just over three lengths behind the winner Ta Rib (Mr Prospector). Shawanni has gone on to prove a wonderful broodmare, producing the winners of well over 50 races including Sky Lantern (Ire) (Red Clubs {Ire}), whose four Group 1 victories included the 2013 1000 Guineas, as well as the Group 3-winning juvenile Arctic (Ire) (Shamardal). Cont. p3

THE WORLD'S LEADING SIRE OF 3YOS

By Bill Oppenheim's Apex ABC Index

TDN HEADLINE NEWS • PAGE 3 OF 9 • THETDN.COM WEDNESDAY • FEB. 10, 2016

From the desk of...
BILL OPPENHEIM

"Kendargent is better known as a sire of 2-year-olds, but the numbers say he is the leading living North American/European sire of 3yos by ABC Runner Index...ahead of none other than Galileo."

KENDARGENT
Kendor (FR) - Pax Bella (FR)
€18,000 LF

Haras de Colleville
contact@harasdecolleville.com 11 33 2 31 74 29 22 www.harasdecolleville.fr

No Grey Areas In Corbett Program Cont.

Four years after Negligent's Rockfel S. victory, Mrs. Corbett enjoyed Classic glory courtesy of Nicer (Ire) (Pennine Walk {Ire}), a 27,000 Irish guineas-yearling who carried her colours to victory in the 1993 G1 Irish 1000 Guineas. She too was sold at the end of her racing days, being bought by Anthony Penfold on behalf of Sheikh Fahd Salman for 270,000 guineas at Tattersalls December Sale in 1993. In the short term, Nicer's breeding career proved far less notable than those enjoyed by Desirable and Negligent, but two of her daughters, Chablis (GB) (Kingmambo) and Woman In White (Fr) (Daylami {Ire})--neither of whom ever won a race--were sold to antipodean studs.

Between them they have ensured that Nicer too, has made her mark as a matron.

Woman In White's most notable achievement in Australia has proved to be the production of the listed winner Specter (Aus) (Nadeem {Aus}), who showed enough ability to finish fourth to Helmet (Aus) (Exceed And Excel {Aus}) in the G1 Caulfield Guineas in 2011. Woman In White's half-sister Chablis, though, now ranks as dam of a horse whose Caulfield form is even better than that.

The winners bred by Chablis in New Zealand have included the 2006 G2 Avondale Guineas runner-up Pinot Grigio (NZ) (O'Reilly {NZ}). However, her most notable offspring has turned out to be Queen Cha Cha (NZ) (High Chaparral {Ire}), who now stands proud as the dam of Saturday's G1 C. F. Orr Stakes heroine Suavito (NZ) (Thorn Park {Aus}) *(see result p4)*

The C. F. Orr Stakes, formerly run at Williamstown and Sandown but now at Caulfield, always plays a key role in bringing the Autumn Carnival in Melbourne to life. Its winners include many of the weight-for-age champions of Australian racing history, and this year's edition duly attracted a double-figure total of previous Group 1 winners. Suavito was one of them, having taken the G1 Futurity S. at the same track last February, but she was tackling the C. F. Orr first up after a long recuperation from injury.

Under the circumstances, her victory was outstanding--and it has produced another nice addendum to the remarkable story of the great greys raced by Catherine Corbett.

Facebook Twitter E-mail Print

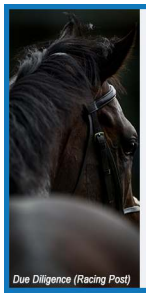

Did you know WAR FRONT has 8 TDN Rising Stars?
Inc. The Factor, Due Diligence, Helene Super Star (Lines of Battle), The Great War, War Dancer
Visit www.thetdn.com for more

BRITAIN

results sponsored by Destination Europe
www.destinationeuroperacing.com

ADDITIONAL MAIDEN WINNERS:

+Equijade (GB), f, 3, **Equiano (Fr)**--Royal Jade (GB), by Last Tycoon (Ire). LIN, 2-13, 5f 6y (AWT), 1:00.22. B-D J & Mrs Deer (GB). *1/2 to Million Percent (GB) (Ashkalani {Ire}), SP-Eng, $131,824.

Blacklister (GB), g, 3, **Lawman (Fr)**--Lebenstanz (GB), by Singspiel (Ire). LIN, 2-13, 8f 1y (AWT), 1:38.05. B-Aston House Stud (GB). *22,000gns Ylg '14 TAOCT.

FRANCE

results sponsored by Destination Europe
www.destinationeuroperacing.com

Sunday, Cagnes-sur-Mer, post time: 2:15 p.m.

PRIX DE LA CALIFORNIE-Listed, €60,000, 3yo, 8f (AWT)

PP	HORSE	SIRE	JOCKEY	TRAINER
1	Passeport (Ire)	Heliostatic (Ire)	Perret	Borgel
2	Magnanime (GB)	Elusive City	Piccone	Chappet
3	Viserano (Fr)	Rock of Gibraltar (Ire)	Boudot	Prod'homme
4	Amiral (GB)	Siyouni (Fr)	Guyon	Nakkachdji
5	Camp Courage	War Front	Blondel	Rouget
6	Hurricane (Fr)	Hurricane Cat	Mendizabal	Rouget

All carry 125 pounds bar Magnanime, 121.

Saturday's Results:

5th-CSM, €29,000, Alw, 2-13, 3yo, 10f (AWT), 2:01.98, ft.
BLACK SEA (FR) (c, 3, Dubai Destination--Goleta {Ire}, by Royal Applause {GB}) Lifetime Record: 7-2-0-5, €46,950. O-LG Bloodstock; B-Cyril Humphris (FR); T-Elie Lellouche. *€90,000 Ylg '14 ARAUG. **1/2 to Dibajj (Fr) (Iffraaj {GB}), GSW-Fr, $193,669.

ADDITIONAL MAIDEN WINNERS:

Salut Lionel (Fr), c, 3, **Air Chief Marshal (Ire)**--Spirit of Queen (Fr), by Galileo (Ire). CSM, 2-13, 10f 165yT, 2:29.63. B-Le Haras de la Gousserie (FR).

IRELAND

results sponsored by Destination Europe
www.destinationeuroperacing.com

ADDITIONAL MAIDEN WINNERS:

The Mouse Doctor (Ire), g, 3, **Lord Shanakill**--Afilla (GB), by Dansili (GB). DUN, 2-12, 8f (AWT), 1:39.31. B-Irish National Stud (IRE). *€7,000 Ylg '14 GOFORB.

EUROPEAN-BRED WINNERS

IN THE UAE:

Mister Parma (Ire), g, 3, Iffraaj (GB)--Annee Lumiere (Ire), by Giant's Causeway. Meydan, 2-13, Mdn, 3yo/up, 1400m, 1:25.55. B-Christopher Glynn. *52,000gns wnl '13 TATDEC; €20,000 2yo '15 GORMAY.

Groor (GB), c, 4, Archipenko--Alta Moda (GB), by Sadler's Wells. Meydan, 2-13, Hcp, 3yo/up, 1600mT, 1:38.25. B-Miss K Rausing. *SP-Eng & Ger. **70,000gns yrl '13 TATOCT; 20,000gns HRA '15 TATAUT.

Active Spirit (Ire), g, 5, **Pivotal (GB)**--Local Spirit, by Lion Cavern. Meydan, 2-13, Hcp, 3yo/up, 1900m, 1:59.22. B-Darley.

Stunned (GB), g, 5, Shamardal--Amazed (GB), by Clantime (GB). Meydan, 2-13, Hcp, 3yo/up, 1200m, 1:12.69. B-Whitsbury Manor Stud & Pigeon House Stud. *220,000gns yrl '12 TATOCT; 27,000gns HRA '14 TATAUT. **1/2 to Dazed and Amazed (GB) (Averti {Ire}), MSW-Eng.

Banaadeer (Ire), h, 5, **Tamayuz (GB)**--Loose Julie (Ire), by Cape Cross (Ire). Meydan, 2-13, Hcp, NH4yo/up & SH3yo/up, 1200mT, 1:11.09. B-Victor Stud & Brendan Cummins.

WORLDWIDE NEWS

Winx Returns A Winner At Randwick cont. from p1

Waller continued, "I just think that it is fantastic for racing and I hope everyone is with us. Every race is important now, the Queen Elizabeth is a bonus because of the prize money, but every race will be taken very seriously as they always are."

Winx, who won the Cox Plate by nearly five lengths and also took last year's G1 Queensland Oaks and G1 Epsom H., now has the A$4 million G1 Queen Elizabeth S. at The Championships firmly on her radar. Jockey Hugh Bowman expressed confidence the filly would continue to thrive through the season.

"I started to feel that we were here for an occasion when everyone started to line the fence to take a photo of her on the way out," Bowman said. "She has really drawn the attention of anyone in racing and beyond."

"It is early on for her," Bowman added. "She is in the infancy of her career I think. She certainly put the writing on the wall in the spring and she has had a good return and hopefully she will continue on this path. She is a special mare and it is a privilege to be part of her."

Facebook Twitter E-mail Print

Winx returns victorious at Randwick | *Magic Millions photo*

Saturday, Caulfield, Australia

C.F. ORR S.-G1, A$502,000, MRC, 2-13, 3yo/up, 1400mT, 1:22.64, Good.

1--**SUAVITO (NZ), 57.0, m, 5, by Thorn Park**
1st Dam: Queen Cha Cha (NZ), by High Chaparral (IRE)
2nd Dam: Chablis (GB), by Kingmambo (USA)
3rd Dam: Nicer (IRE), by Pennine Walk (IRE)
O-I J Lewis, Mrs K M Lewis, Mr P Latoszynski, Mrs D Anderson, M Bowden, H J Loh, D Godfrey, A J McIntyre, Mrs N D McIntyre, P M Humphreys, Mrs K L Humphreys, R D Cotter, M Laughlin; B-IDL Racing Ltd, Waikato, NZ; T-N A Blackiston; J-L Currie; A$302,000. Lifetime Record: 19-8-4-3, A$1,254,550. *1/2 to Sultan Of Swing (Bachelor Duke), SP-Aus. **Werk Nick Rating: A+. Click for the eNicks report & 5-cross pedigree.**

2--**Lucky Hussler**, 59.0, g, 6, Husson (ARG)--Talaq Dancer, by Black Hawk (GB). (A$100,000 Ylg 2011 MM Gold Coast Yearling Sale) O-G I Makauskas, Mrs C I Makauskas, Mrs P F Makauskas, C S Gall, Mrs S A Gall, Mrs C P Cook, B Gall & E C Gall; B-Distinct Racing & Breeding Pty Ltd WA; T-D K Weir; J-G Boss; A$90,000.

3--**Hucklebuck**, 59.0, g, 5, Elvstroem--Kondari (NZ), by O'Reilly (NZ). (A$50,000 Ylg 2012 MM Adelaide Yearling Sale) O-C K Li; B-Mr TJ Board VIC; T-P Stokes; J-D Tourneur; A$45,000.

Margins: 0.8 len, 1.2 len, 1.3 len. Odds: 14.00, 3.40, 14.00.

Also Ran: Turn Me Loose (NZ), Rebel Dane, Boban, Stratum Star, Trust in a Gust, Fenway, Happy Trails, Rising Romance (NZ), Awesome Rock, Bow Creek (IRE), Fawkner, Entirely Platinum (NZ), Red Bomber, Mourinho, Messene.

Click for the Racing Post result or the free Equineline.com catalogue-style pedigree. VIDEO.

Cont. p5

G1 C. F. Orr S. Cont.

Saturday's C.F. Orr S., the first Group 1 of the new Australian season, certainly didn't lack star quality with 13 Group 1 winners going to post, and at the wire it was the mare Suavito who shone brightest, defying a 10-month injury-induced layoff to win her second Group 1.

Suavito captured her first black-type win in Moonee Valley's 1600-metre G3 International S. in October 2014 and promptly made it four straight wins. She closed out that season with a win in Flemington's 2000-metre G2 Energy S., and notched her first Group 1 over this track and trip in the G1 Futurity S. a little more than a year ago. She kept the streak alive in the G2 Blamey S. two weeks later, but was sidelined after finishing seventh in the G1 Doncaster Mile at The Championships and had a bone chip removed from her knee. She was making her first start back Saturday. Jumping fastest of all from the rail barrier, Suavito allowed jockey Luke Currie to take her about four lengths back thereafter while favored Turn Me Loose (NZ) (Iffraaj {GB}) took up the tempo. Moving through a seam at the top of the lane, Suavito ground her way to the lead while a hard-luck Lucky Hussler got up to be second after dodging traffic throughout the stretch run. The top 13 finishers in the 18-horse field were separated by just 3 1/2 lengths. "She's just so tough and strong, this mare," trainer Nigel Blackiston told R*acing.com*. "She had 10 months off so we had to take her along quietly and slowly build her up. It was a very small injury, it was just the timeframe you have to give them off to get over it."

Suavito | *Racing.com*

Blackiston indicated a defense of her Futurity title is on the cards in two weeks' time.

"She loves it here, so I think we should come back and run in the Futurity S.," Blackiston said. "And then we've got to make a decision whether we go up to the 2000 metres of the [G1] Australian Cup [Mar. 12] or go to Sydney for the [1500 metre G1] Coolmore [Classic the same day] or other races around."

Currie was winning his second Group 1, with the first one having come back in 2003, and the rider told *Racing.com*, "How good is that? It's been a long time since the last one. She always traveled like she was going to be there somewhere, she just needed a bit of luck--when she got through she was strong to the line."

Suavito's third dam is the G1 Irish 1000 Guineas winner Nicer (Ire) (Pennine Walk {Ire}). Her dam, Queen Cha Cha, has a yearling filly by Mastercraftsman (Ire) and a colt foal by Ocean Park (NZ).

Facebook Twitter E-mail Print

Saturday, Te Rapa, New Zealand

WAIKATO SPRINT-G1, NZ$200,000, Waikato RC, 2-13, Open WFA, 1400mT, 1:21.92, Dead.

1--**XTRAVAGANT, 55.5, c, 3, by Pentire (GB)**
1st Dam: Axiom, by Zabeel
2nd Dam: Arletty, by Centaine (AUS)
3rd Dam: Riverlette, by Sir Godfrey (FR)
(NZ$375,000 Ylg 2014 NZB National Yearling Sale) O-Te Akau 2014 Breeding Syndicate (Mgr: D C Ellis); B-Rich Hill Ltd, Waikato, NZ; T-S R Autridge; J-M Cameron; NZ$125,000. Lifetime Record: 8-5-0-1, NZ$423,750. *Full to He's Remarkable, GSW & G1SP-Aus, G1SP-NZ, $569,870. **Click for the eNicks report & 5-cross pedigree. Werk Nick Rating: A+++. *Triple Plus*.**

2--**Vespa**, 59.0, h , 4, Elusive City (USA)--Miss Avalon (IRE), by Fantastic Light (USA). (NZ$34,000 Ylg 2013 NZB National Yearling Sale) O-C J B Norwood & C A Rutten; B-K J Hickman, Canterbury, NZ; T-J W Benner; J-M R Du Plessis; NZ$40,000.

3--**Recite**, 57.0, m, 5, Darci Brahma--Chant, by Traditionally (USA) . O/B-The Oaks Stud; T-J G Bary; J-M J Mc Nab; NZ$20,000.

Margins: 8.0 len, 8.5 len, 9.8 len. Odds: 2.10, 5.70, 26.90.
Also Ran: Sacred Star (AUS), Antonio Lombardo, Volkstok'n'barrell, Natuzzi, Ryan Mark, Allez Eagle, Sports Illustrated, Trepidation. **Click for the Racing Post result or the free Equineline.com catalogue-style pedigree. VIDEO.**

Last year's G1 NZ 2000 Guineas winner Xtravagant bounced back from a soft-track defeat in the Jan. 16 G1 Levin Classic to beat elders with authority here, and in the process stamped his passport to the G1 Australian Guineas Mar. 5. Xtravagant proved the dominant colt of his division last season, taking the Guineas by 8 1/2 lengths Nov. 7 and adding the Herald S. Dec. 26. The wet track was blamed for his shock defeat at even money in the Levin Classic, and the dark bay overcame a track bias to put that blip firmly behind him Saturday. Jumping on top, Xtravagant hugged the rail as Trepidation and Allez Eagle took over to tussle for the lead on the outside. Sticking to the fence as the rest of the field fanned wide in search of better ground, Xtravagant kicked clear to re-assert his authority. "It's been unbelievable and we made a plan before the race," co-trainer Stephen Autridge told *Breednet.com.au*. "There was a strip along the fence that was perfect and the horse showed his class. We saved the ground and now it's the Australian Guineas--bring it on."

Xtravagant
Trish Dunnell/Breednet.com.au

Saturday, Te Rapa, New Zealand

HERBIE DYKE S.-G1, NZ$300,000, Waikato RC, 2-13, Open WFA, 2000mT, 2:03.74, Dead.

1--**#@&VALLEY GIRL, 52.0, f, 3, by Mastercraftsman (IRE)**
1st Dam: Leigh Valley (GSW-NZ, $104,875), by Bianconi (USA)
2nd Dam: Eastend, by Bigstone (IRE)
3rd Dam: Effie and Alice, by Conquistarose (USA)
O/B-D, L & S Hawkins & Llanhennock Trust; T-Ms D Logan; J-L J Allpress; NZ$187,500. Lifetime Record: 6-3-0-1, NZ$236,125. **Click for the eNicks report & 5-cross pedigree. Werk Nick Rating: C.**

2--**Stolen Dance**, 57.0, m, 4, Alamosa--Songbird, by Black Minnaloushe (USA). O-G L Day, A J Dobbyn, D J, D R, Mrs J C & S J McLeod, K G Mitchell, Mrs J J, Mrs M A, P W & T W Rogers, G A Shand & A Swales; B-B G & Miss J C Rogers, Waikato, NZ; T-D G Greene; J-S C Spratt; NZ$60,000.

3--**Kawi**, 59.0, g, 5, Savabeel (AUS)--Magic Time, by Volksraad (GB). O-A A Baeyertz, J P Goodin, G A Macdonald, G H Phillips & Est Late R W Sharrock; B-Mrs C M & J P Goodin, Central, NZ; T-S A Sharrock; J-L G Innes; NZ$30,000.

Margins: 0.8 len, 1.3 len, 3.3 len. Odds: 11.00, 1.70, 1.30.
Also Ran: Breaking Dawn, Vavasour, Soriano, Nymph Monte, Ronchi, Nashville. **Click for the Racing Post result or the free Equineline.com catalogue-style pedigree. VIDEO.**

TOUGH DIAMOND CHOICE FOR OLIVER

Trainer Mick Price tightened his strangehold on the Feb. 27 G1 Blue Diamond S. Saturday when his **Flying Artie (Aus)** (Artie Schiller) lived up to his name to take the colts' and geldings' division of the G3 Blue Diamond Prelude. Away a step slowly from the extreme outside barrier 13, the dark bay traveled midpack down the backstretch and was about five-wide coming off the turn. Despite those inconveniences, he used the length of the stretch to grind his way to the lead and nailed **Star Turn (Aus)** (Star Witness {Aus}) by a neck on the wire, with **China Dream (Aus)** (Snitzel {Aus}) a further two lengths back in third (replay). Damien Oliver is also the regular pilot of Price's G3 Chairman's S. winner Extreme Choice (Aus) (Not A Single Doubt {Aus})--the $2.50 Blue Diamond favorite compared to Flying Artie's $4.80 price--and now has to choose between the two colts. Craig Newitt will ride the one Oliver chooses against.

Damien Oliver | *Racing and Sports*

"I'm going to let the dust settle; I'm not going to make it on the spur of the moment," Oliver told *Racing.com*. "I'll speak to Mick and analyse it a bit closer and see how we go."

"They're both great rides, as I always thought," he added. "They're two different types of horses. The other bloke has got great speed but this bloke has got the potential to get over further--he's going to be strong at the end of it."

Flying Artie was breaking his maiden Saturday, having finished a narrow second on debut in the G3 Maribyrnong Plate over 1000 metres Nov. 7. The 1100 metres was run in 1:03.04, slightly faster than the 1:03.11 it took the fillies to run their division a race earlier. Victorious there was the Philip Stokes-trained **Samara Dancer (NZ)** (Hinchinbrook {Aus}), who was making it two straight following a three-length debut win at Morphettville in South Australia Nov. 28. Racing midpack down the backstretch, the dark bay went wide for running room in the lane and burst to the front passing the 200 metre mark. She found the wire in time to hold off a fast-finishing **Concealer (Aus)** (Nicconi {Aus}) by a length, with **Miss Nymeria (Aus)** (Stryker {Aus}) checking in third (replay).

"She's pretty good--she's shown us plenty at home but she had to measure up to this lot and she's definitely done that," Stokes told *Racing.com*, revealing he'd worked the filly with Group 1 winner Hucklebuck (Aus) (Elvstroem {Aus}). "She'd done everything right at home--she galloped with a horse called Hucklebuck on Tuesday and went with him so I thought that was good enough. She'll only get better."

Samara Dancer is now at A$8.50 for the Blue Diamond, and Concealer is at A$11.00.

Facebook Twitter E-mail Print

Shadai Farm shared this photo on Facebook Friday of champion Princess of Sylmar with her newborn Deep Impact colt, born Friday. "Princess of Sylmar is very gentle to her boy and we are already sure that she will be a great mom," the post read | *Shadai Farm photo*

Saturday, Tokyo, Japan

DAILY HAI QUEEN CUP-G3, ¥67,430,000, Tokyo, 2-13, 3yo, f, 1600mT, 1:32.50, fm.

1--**MAJOR EMBLEM (JPN), 121, f, 3, by Daiwa Major (Jpn)**
1st Dam: Catchy Title (Jpn), by Opera House (GB)
2nd Dam: Titled (GB), by Rainbow Quest
3rd Dam: Her Ladyship (GB), by Polish Precedent
O-Sunday Racing; B-Northern Farm; T-Yasuhito Tamura; J-Christophe Lemaire; ¥35,581,000. Lifetime Record: G1SW-Jpn, 5-4-1-0. **Click for the eNicks report & 5-cross pedigree. Werk Nick Rating: D+.**

2--**Frontier Queen (Jpn)**, 119, f, 3, Meisho Samson (Jpn)--Blue Box Bow (Jpn), by Sunday Silence. O-Kazuo Nagatsuma; B-Koki Hayashi; ¥14,166,000.

3--**Rottenmeier (Jpn)**, 119, f, 3, Kurofune--Adelheid (Jpn), by Agnes Tachyon (Jpn). O-Silk Racing; B-Northern Farm; ¥8,883,000.

Margins: 5, HF, 1HF. Odds: 0.30, 32.70, 23.10.

Also Ran: Daiwa Dresser (Jpn), Lovely Amont (Jpn), Nac Venus (Jpn), Eclat Millenaire (Jpn), L'Oeuf Or (Jpn), B B Barrel (Jpn), Personnalite (Jpn), Ma Cherie Girl (Jpn), Solo Flight (Jpn), Strike Shot (Jpn), Citron (Jpn), Supple Mind (Jpn), Copano Marine (Jpn). **Click for the JRA chart and video or the free Equineline.com catalogue-style pedigree.**

Major Emblem, last year's Japanese champion 2-year-old filly on the merit of a two-length victory in the G1 Hanshin Juvenile Fillies Dec. 13, returned to the races to win in resounding fashion here and set herself up for a tilt at the Classics. Bouncing out of the gates on top, the blinkered chestnut was allowed to control the tempo and was never threatened, drawing clear in the lane largely under a hand ride.

Middle East

Sunday, Abu Dhabi, UAE, post time: 6:00 p.m.

HH THE PRESIDENT CUP-Listed, AED380,000 (€91,910/£71,321), NH4yo/up & SH3yo/up, 1400mT.

PP	HORSE	SIRE	JOCKEY	TRAINER
1	Jayed Jidan (Ire)	Teofilo (Ire)	Doyle	Bouresly
2	Majestic Mount (GB)	Exceed and Excel (Aus)	Mullen	Seemar
3	Encipher	Elusive Quality	O'Shea	Al Raihe
4	Mustadeem (Ire)	Arcano (Ire)	Bentley	Al Raihe
5	Kanaf (Ire)	Elnadim	O'Neill	Al Muhairi
6	Forjatt (Ire)	Iffraaj (GB)	Hayes	Selvaratnam
7	Idler (Ire)	Exceed and Excel (Aus)	Tylicki	bin Harmash
8	Modern History (Ire)	Shamardal	Jara	Al Muhairi
9	Zahee (NZ)	Dylan Thomas (Ire)	Smith	de Kock
10	Ghaamer	Hard Spun	Hanagan	Al Raihe

All carry 125 pounds.

WE'RE EVERYWHERE YOU WANT TO BE

Upcoming Sales Distribution Dates:

Fasig-Tipton - The Florida Sale
February 29-March 2

OBS March Sale of Two-Year-Olds in Training
March 8-16

Barretts Select 2YOs in Training
March 28-30

Inglis Australian Easter Yearling Sale
April 5-7

TTattersalls Craven Breeze-Up Sale
April 11-13

OBS Spring Sale of 2YOs in Training
April 11-22

Tattersalls Guineas Breeze Up & HIT Sale
April 28-29

To see YOUR AD in the TDN at upcoming sales worldwide,
CONTACT US TODAY!
732.747.8060
advertising@thoroughbreddailynews.com