TDN π
THOROUGHBRED DAILY NEWS
WEDNESDAY, MARCH 14, 2018

SCAT DADDY FILLY LEADS WAY AT OBS MARCH

Session-topping Scat Daddy filly (Hip 141) | *Photos by Z*

by Steve Sherack & Brian DiDonato

OCALA, FL – Continued strength at the top and an elevated RNA rate of 38% were among the headlines as the 2-year-old market opened in Ocala with the two-day OBS March Sale Tuesday.

With post sale transactions still being added in the early evening, 114 juveniles switched hands for $19,713,000, good for an average of $172,921 and a median of $105,000. During last year's opening session, 148 2-year-olds sold for $26,766,500. The 2017 day one average was $180,855 and the median was $100,000.

There are 105 fewer offerings in the catalogue at this year's OBS March auction compared to 2017.

"Coming in with 100 less horses in the catalogue, we didn't foresee where we could possibly have the same gross," OBS President Tom Ventura said. "The average and the median are in the ballpark from where they were last year and the buyback rate is higher than we had hoped for. But that's a number that's a moving target this early in the sale--we're 38% this year versus 28% after all was said and done with the post sales last year. That number will move down as we go through tomorrow."

Amer Abdulaziz's Phoenix Thoroughbreds III purchased the day's topper, an $875,000 Scat Daddy filly from the Hartley/DeRenzo Thoroughbreds consignment. Phoenix also acquired a $400,000 Uncle Mo filly from Crupi's New Castle Farm. ***Cont. p3***

ROOKIE TRAINER BRISSET EYES DERBY VICTORY *by Bill Finley*

He is not one of the usual suspects. While Bob Baffert, Todd Pletcher, Dale Romans, Chad Brown, et. al. are in the midst of their annual pilgrimage to Churchill Downs for the GI Kentucky Derby, they may have to contend with a rival trainer who many people probably hadn't even heard of prior to last Saturday's GII Tampa Bay Derby. Rodolphe Brisset didn't start his first horse until May 14 of last year, and coming into the Tampa race had won just nine races, none of them stakes. But if a trainer knows what he is doing and has a good horse, why should any of that matter?

That's exactly what Brisset, 34, might ultimately prove. In **Quip** (Distorted Humor) he has a horse that may be good enough to give the trainer a Kentucky Derby winner less than one year after he started his first horse. ***(Click to continue to p14)***

IN TDN EUROPE TODAY

MORE HENDERSON MAGIC AT CHELTENHAM

Emma Berry reports from the opening day of the Cheltenham Festival, where Buveur d'Air (Fr) (Crillon {Fr}) won the Champion Hurdle for the second year in a row.

Click or tap here to go straight to TDN Europe.

get speed with CREED.

$400,000 COLT,

A FULL BROTHER TO **SAN VICENTE S.** (G2) WINNER AND **KENTUCKY DERBY** (G1) CONTENDER **KANTHAKA**, PURCHASED BY JUSTIN CASSE, AGENT FOR ZAYAT STABLES ON DAY 1 AT **OBS MARCH**.

> "The chance at buying a full sibling to one of **JIMMY CREED**'s best runners was too good to pass up. He is debatably by the best sire going right now, and with the Zayats in charge you know he'll end up in the right hands. We're all excited."
>
> -JUSTIN CASSE

A **LEADING** SECOND-CROP SIRE

JIMMY CREED

Distorted Humor – Hookedonthefeelin, by Citidancer | Fee: $15,000 S&N

LOOK FOR MORE **FAST 2YOS** SELLING TODAY

SPENDTHRIFT

The Breeders' Farm

spendthriftfarm.com // 859.294.0030

PRESIDENT & CO-PUBLISHER
Barry Weisbord @barryweisbord
barryweisbord@thetdn.com

SR. V.P. & CO-PUBLISHER
Sue Morris Finley @suefinley
suefinley@thetdn.com

V.P., INTERNATIONAL OPERATIONS
Gary King @garykingTDN
garyking@thetdn.com

EDITORIAL
editor@thetdn.com
Editor-in-Chief
Jessica Martini @JessMartiniTDN
Managing Editor
Alan Carasso @EquinealTDN
Senior Editor
Steve Sherack @SteveSherackTDN
Racing Editor
Brian DiDonato @BDiDonatoTDN
News and Features Editor
Ben Massam @BMassamTDN
Associate Editors
Christie DeBernardis @CDeBernardisTDN
Joe Bianca @JBiancaTDN
Assistant Editor
Bobby Klatt

ADVERTISING
advertising@thetdn.com
Director of Advertising
Alycia Borer
Advertising Manager
Lia Best
Advertising Designer
Amanda Crelin
Advertising Assistants
Alexa Reisfield
Michelle Benson

Photo Editor/Dir. of Distribution
Sarah K. Andrew @SarahKAndrew
photos@thetdn.com

Social Media Strategist
Justina Severni

Director of Customer Service
Vicki Forbes
customerservice@thetdn.com

Marketing Manager
Alayna Cullen @AlaynaCullen

Director of Information Technology
Ray Villa
rayvilla@thetdn.com

Bookkeeper
Terry May
media.vista@verizon.net

WORLDWIDE INFORMATION
International Editor
Kelsey Riley @kelseynrileyTDN
kelseynriley@thetdn.com
European Editor
Emma Berry
emmaberry@thetdn.com
Associate International Editor
Heather Anderson @HLAndersonTDN
Newmarket Bureau, Cafe Racing
Sean Cronin & Tom Frary
caferacing@thetdn.com

60 Broad Street, Suite 100
Red Bank, NJ 07701
732-747-8060 | 732-747-8955 (fax)
www.TheTDN.com

TODAY in the TDN

THOROUGHBRED DAILY NEWS

Wednesday, March 14, 2018

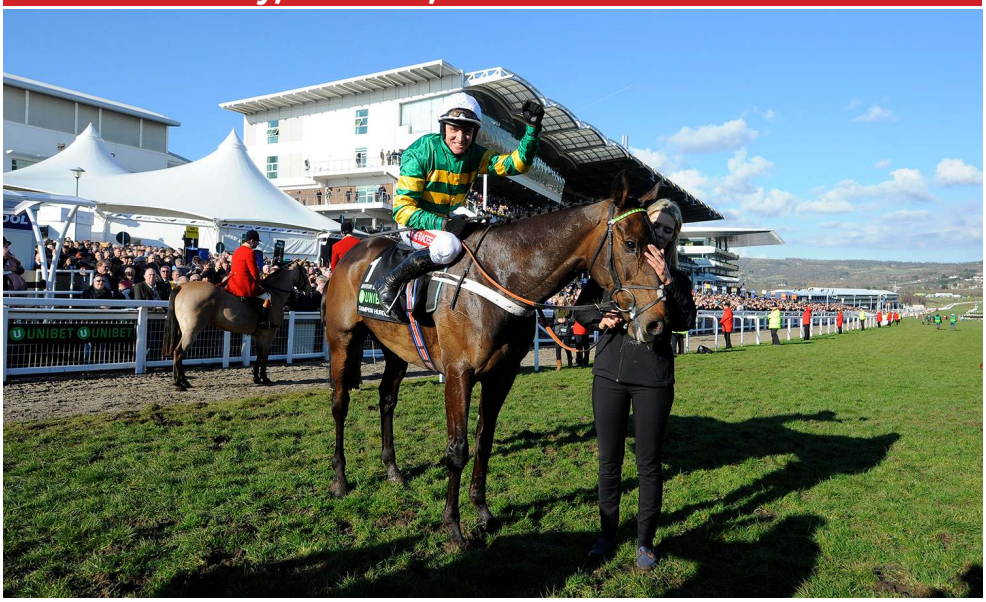

Rarefied 'Air'. *Barry Geraghty celebrates after Buveur d'Air (Fr) (Crillon {Fr}) wins Tuesday's G1 Unibet Champion Hurdle for the second consecutive year at Cheltenham Racecourse in Gloucestershire, England. See TDN Europe/International for Cheltenham coverage.* | *racingfotos.com*

KELLYS ACTIVE AT OBS DAY ONE **8**
Jon and Sarah Kelly purchased a pair of juveniles during Tuesday's first session of the OBS March sale, led by a $500,000 colt from the first crop of Cairo Prince.

A SATURDAY HORSE FOR STINSON **10**
Bloodstock agent Tom McGreevy went to $725,000 to secure a colt by Bodemeister on behalf of Texas owner Michael Stinson.

LUCKY DAY FOR GOLDEN LEGACY **11**
A colt from the first crop of Itsmyluckyday, consigned by Golden Legacy, sold for $525,000 Tuesday in Ocala.

WHY BREED IN PA?
Breeder Awards Now 50%
for PA-Sired PA-Bred maidens finishing 1st-3rd in maiden races run in PA.
25% award for Non-PA Sired PA-Bred maidens.
(All other races: 40% PA-Sired PA-Breds/20% non-PA Sired PA-Breds)
Click for info

Scat Daddy Filly Leads Way at OBS March

(cont. from p1)

Larry Best's OXO Equine LLC was the session's leading buyer. Best signed for an $850,000 Pioneerof the Nile colt and a $575,000 colt from the first crop of freshman sire Mucho Macho Man. Eddie Woods consigned the former and Richardson Bloodstock consigned the latter.

De Meric Sales led all consignors with 15 sold for $2,523,000. Woods sold six for $2,320,000.

"I thought it was very competitive up at the top end," Ventura said. "We're seeing a similar market place at that end. There's certainly some weakness on the bottom side of the sale. The good thing from our end is that the bar is pretty high now so it's going to be difficult to match up to what we did over the last couple of years. I think we have some nice horses still to go through the ring Wednesday and maybe we'll crack that magical million-dollar mark. The activity in the barns was very strong throughout and there was a good vibe to the market, so I'm certainly not disappointed." -*@SteveSherackTDN* & *@BDiDonatoTDN*.

Click Here
to be added to our mailing list to receive the TDN in your inbox every day

MERSANT INTERNATIONAL, LTD
Worldwide Horse Transporters
Tel: 718.978.8200
www.mersant.com

SPONSORS OF THE FOLLOWING STATS FOR THE:

OBS MARCH SALE

SESSION TOTALS	2018	2017
• Catalogued	286	338
• No. Offered	185	208
• No. Sold	114	148
• RNAs	71	60
• % RNAs	38.4%	*28.8%
• No. $500K+	10	12
• High Price	$875,000	$1,250,000
• Gross	$19,713,000	$26,766,500
• Average (% change)	$172,921 (-4.4%)	$180,855
• Median (% change)	$105,000 (+5%)	$100,000

**2017 RNA rate includes post-sale transactions. At the end of last year's first session, the buy-back rate was 34.1%*

© Copyright Thoroughbred Daily News.
This newspaper may not be reproduced in any form or by any means, electronic or mechanical, without prior written permission of the copyright owner, MediaVista. Information as to the American races, race results and earnings was obtained from results charts published by The Jockey Club Information Services and utilized here with their permission.

MARYLAND SIRES
get you more bang for your buck!

50% breeder bonus for Maryland-bred/Maryland-sired* maiden race winners!
The regular 30% breeder bonus, plus an additional 20% on purse earned for registered Maryland-breds by registered Maryland stallions, who win any maiden race in Maryland!

Restricted Maryland-bred stakes now open to Maryland-sired! Maryland's 2017 schedule of restricted Maryland-bred stakes and stakes with purse enhancements for Maryland-bred and/or Maryland-sired* included 17 stakes worth a total of $1.35 million!

OWNER BONUSES for Maryland Million-sired maiden winners! $2,500 for maiden special weight; $2,500 for maiden-claiming $40,000; $2,000 for maiden-claiming $25,000; $1,500 for maiden-claiming $16,000, $1,000 for maiden-claiming $10,000!

MORE opportunities in every Maryland condition book: FOUR Maryland-sired (or Maryland-bred) "non-winners of a race other than" events AND maiden claiming races for a tag of $40K-32K carry an option of waiving the claiming price for Maryland-sired (or Maryland-bred)!

Maryland Million-sired horses eligible for over $1 million worth of stakes!
On Maryland Million Day, there are 11 opportunities for Maryland Million-eligible** and registered Maryland-Bred horses
*For registered Maryland-breds, stallion must be a registered Maryland stallion **Preference to Maryland Million-eligible

Phoenix Rises Again at OBS...

Amer Abdulaziz's Dubai-based Phoenix Thoroughbreds continued to play at the top of the market at OBS March Tuesday, as it saw off stiff challenges from several spots to take home a filly from the final crop of international sensation Scat Daddy for a session high $875,000. A $160,000 Keeneland November weanling who RNA'd for $335,000 at Keeneland September, the :9 4/5 co-bullet breezer was consigned by Hartley/DeRenzo Thoroughbreds, LLC as hip 141.

Tom Ludt (left) and Jeremy Noseda | *Photos by Z*

Phoenix's U.S. head of operations Tom Ludt signed the ticket, while trainers Jeremy Noseda and Bob Baffert were close by. Abdulaziz revealed that the filly would be heading to Europe, but declined to confirm whether or not she would be conditioned by Noseda.

"She's very athletic," Abdulaziz said. "We love the stallion--we've obviously done very well with him. And she was beautiful."

"We're hoping she'll be as good as the others that we bought," he added.

A May 10 foal, hip 141 is half to four black-type horses, including GSW turf sprinter Sharp Sensation (Sharp Humor). She hails from the family of G1 Epsom Derby hero Benny the Dip.

Phoenix paid $800,000 for a Scat Daddy filly now named Take Me With You at last year's Fasig-Tipton Gulfstream sale. Group 3-placed for Noseda at Royal Ascot while still a maiden, she was last seen romping by nine lengths to graduate in September. Phoenix also paid $3 million for GISW broodmare prospect Nickname (Scat Daddy) at Fasig-Tipton November, and has done very well with its 2017 breeze-up purchases, which include Baffert-trained four-for-four Grade I winner and GI Kentucky Oaks hopeful Dream Tree (Uncle Mo). Baffert, of course, also conditions 2-for-2 '**TDN Rising Star**' Justify (Scat Daddy) for different owners. ***Cont. p5***

$575,000

The **HIGHEST PRICE** *of the opening session by a freshman sire at OBS March sold to OXO Equine LLC after breezing* **:20 4/5**

MUCHO MACHO MAN

Look for more first-crop 2-year-olds selling today.

HIP 282

Macho Uno—Ponche de Leona, by Ponche
$10,000 Live Foal S&N

www.AdenaStallions.com | (859) 987-1798

"So far, so good," Abdulaziz said when asked about early market impressions. "We thought it was going to be a lot stronger and we thought she was going to bring a million. We got lucky with the Uncle Mo filly (hip 128)--we got her a lot cheaper than we expected. We're done for the day now. We'll be back tomorrow."

Hip 128, a New Jersey-bred, cost $400,000 after working in :10 flat. She was purchased for $200,000 by consignor Crupi's New Castle Farm as a Fasig-Tipton July yearling. The Jan. 24 foal is the first out of stakes-placed Winiliscious (Lawyer Ron).
-*@BDiDonatoTDN*

Best Back at It...

Larry Best of OXO Equine purchased catalog cover boy and GIII Lecomte S. winner Instilled Regard (Arch) for $1.05 million at this sale 12 months ago, and one of the bloodstock business's most noteworthy newcomers continued to solidify his status as a major player with Tuesday's acquisition of hip 151, a Pioneerof the Nile colt who tied for the first breeze show's quarter-mile bullet of :21 1/5.

The May 7 foal is out of stakes winner American Lady (Stormy Atlantic) and was purchased in utero for $350,000 at KEENOV '15 by agents Alex Solis II and Jason Litt on behalf of the Roth family's LNJ Foxwoods.

American Lady is a half to talented MGSW The Pamplemousse (Kafwain), who Solis purchased and co-owned.

Larry Best | *Photos by Z*

"We've loved this colt since he was a yearling," Solis said. "The LNJ plan is to always sell the colts and keep the fillies. We only had two colts in this crop and 12 fillies, so we held them both back to this sale and [consignor] Eddie [Woods] has been really high on him all year."

LNJ Foxwoods' other colt, hip 114, was withdrawn.

Of 151, Solis added, "He's a really nice colt. He's really well-balanced and correct. He's just a good Pioneerof the Nile and I think he's only going to get better. He's a May foal and you saw how fast he breezed and he galloped out well. We wish Larry Best the best."

Best went back to the well later in the day for another May-foaled colt, a $575,000 Indiana-bred from the first crop of GI Breeders' Cup Classic-winning $5.6-million earner Mucho Macho Man (Macho Uno). Consigned by Richardson Bloodstock as hip 282, he was just a $12,000 Keeneland January short yearling and $170,000 KEESEP yearling purchase by Michael Neatherlin.

"I'm actually pretty happy with the two that I bought," said Best, who was accompanied by veteran horseman John Dowd. "They're two nice colts, so I'm satisfied. It was a good day... They both had good breezes, and coincidentally both are May foals, so they've got some big growth ahead of them. If they're good now, hopefully they'll just get better."

Best said he didn't have trainers picked out yet for either colt, but would send them to Eddie Woods for a bit.

As for Instilled Regard, who was most recently fourth in the GII Risen Star S. at Fair Grounds, Best said, "Instilled Regard is healthy and sound, which is the most important thing. He's training for his next race--we haven't picked that race yet--but there are a fair number of options."

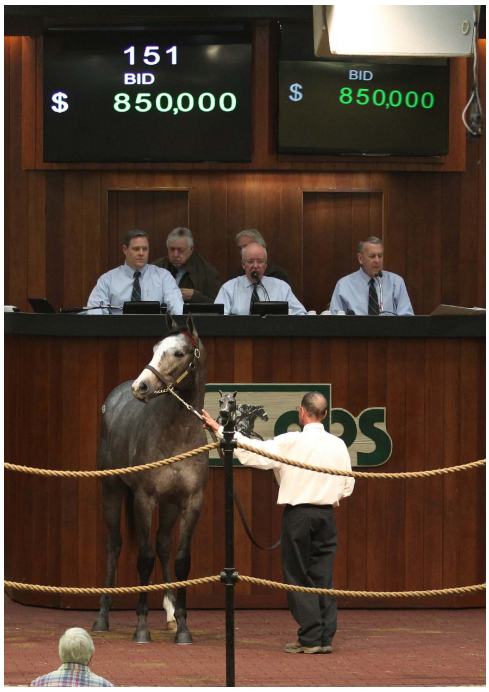

Hip 151 | *Photos by Z*

Best made his first splash at the 2016 Keeneland September sale, but really stepped up at last year's 2-year-old sales. So far, he's pleased with the results.

"I'm pretty happy--we've had a graded stakes winner who's also Grade I-placed in the first year," he said. "We're on the Derby trail--whether we get there or not is still a question mark. ... I really didn't understand [Derby fever] a year ago. Now, with Instilled Regard, I understand why people get so excited. I'm just trying to control my excitement. As we all know, there are 20 horses who get there and only one who wins. I'm trying to look longer term, thinking about a good 3-year-old season and 4-year-old season and hopefully we have good enough results to have a stallion."

Best noted that he has already bred some of his fillies who failed to pan out on the track, and he plans to do more breeding to race in the future. -*@BDiDonatoTDN*

SALES TOPPERS

Sponsored by Paramount Sales
PLACEMENT
PROMOTION
PROFESSIONALISM
PAT COSTELLO 859.296.6455 • paramountsales.net

OBS March Sale -- Tuesday's Top Fillies

Hip	Sire	Dam	Price ($)
141	Scat Daddy	Accusation	875,000

($160,000 wnl '16 KEENOV; $335,000 RNA yrl '17 KEESEP)
B-Hunter Valley Farm (KY)
Consigned by Hartley/DeRenzo Thoroughbreds LLC, Agent
Purchased by Phoenix Thoroughbreds III

171	Bernardini	Awesome d'Oro (Ire)	575,000

($245,000 RNA wnl '16 KEENOV; $50,000 yrl '17 KEESEP)
B-F. Thomas Conway (KY)
Consigned by Crupi's New Castle Farm, Agent XI
Purchased by Eclipse Thoroughbred Partners & Repole Stables

152	Will Take Charge	Anchorage	525,000

($160,000 RNA i/u '15 KEENOV; $130,000 '16 wnl KEENOV; $260,000 yrl '17 FTSAUG)
B-Rosilyn Polan (KY)
Consigned by de Meric Sales, Agent III
Purchased by Mr. Ed Savant, Jr.

128	Uncle Mo	Winiliscious	400,000

($120,000 RNA i/u '15 KEENOV; $200,000 yrl '17 FTKJUL)
B-Joseph A. Ioia (NJ)
Consigned by Crupi's New Castle Farm, Agent III
Purchased by Phoenix Thoroughbreds LLC

Tuesday's Top Colts

Hip	Sire	Dam	Price ($)
151	Pioneerof the Nile	American Lady	850,000

($350,000 i/u '15 KEENOV)
B-LNJ Foxwoods (KY)
Consigned by Eddie Woods, Agent XII
Purchased by OXO Equine

108	Bodemeister	Victory Island	725,000

($140,000 yrl '17 KEESEP)
B-WinStar Farm (KY)
Consigned by Woodford Thoroughbreds, Agent
Purchased by Tom McGreevy, Agent for Michael C. Stinson

282	Mucho Macho Man	Dusty Rose	575,000

($10,000 i/u '15 KEENOV; $12,000 yrl '17 KEEJAN; $170,000 yrl '17 KEESEP)
B-Robert L. Losey (IN)
Consigned by Richardson Bloodstock, Agent
Purchased by OXO Equine LLC

THE SARATOGA SALE
#1 RANKED YEARLING SALE
5 years in a row by ROR on stud fee.
SARATOGA SPRINGS, NY • AUGUST 6 - 7
FOR NEARLY A CENTURY,
leading buyers from all corners of the globe have gathered at Saratoga to find the next great Classic Winner or Champion.
NOMINATE NOW!
Fasig-Tipton
859.255.1555 | fasignoms.com
2017 SARATOGA CO-SALE TOPPERS
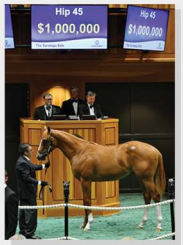

Curlin colt
$1,000,000
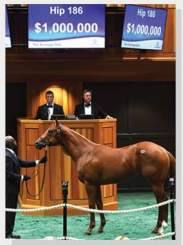

Orb colt
$1,000,000
$339,712 +16% SALE AVERAGE
$300,000 +26% RECORD SALE MEDIAN
19.6% EXTRAORDINARY RNA RATE
22 SIRES SOLD THEIR HIGHEST PRICED YEARLING COLT OR FILLY OF 2017 AT THIS SALE LAST YEAR.
30 YEARLINGS SOLD FOR 500K+

(Tuesday's top colts cont.)

169 City Zip Auspicious 550,000
($65,000 i/u '15 KEENOV; $300,000 yrl '17 FTSAUG)
B-Danzel Brendenmuel, Clocker Z Racing Stable, Gary Marsh & Sandra Powers (KY)
Consigned by Bobby Dodd, Agent I
Purchased by Steven W. Young, Agent

201 Itsmyluckyday Briecat 525,000
($45,000 RNA i/u '17 KEEJAN)
B-Spendthrift Farm (KY)
Consigned by Golden Legacy Stable LLC, Agent I
Purchased by Katsumi Yoshida

061 Cairo Prince Summer Shade 500,000
($42,000 RNA wnl '16 KEENOV; $100,000 yrl '17 FTKJUL)
B-Coteau Grove Farm (KY)
Consigned by Crupi's New Castle Farm, Agent
Purchased by Jamie McCalmont, Agent for Jon Kelly

044 Bernardini Sparkling City 500,000
($150,000 yrl '17 KEESEP)
B-Roger S. Braugh, Jr. (KY)
Consigned by Eddie Woods, Agent III
Purchased by Spendthrift Farm/Town and Country Racing LLC

Kellys Active on Day One at OBS...

Owners Jon and Sarah Kelly made their presence felt during Tuesday's opening session of the OBS March 2-Year-Old Sale, led by a $500,000 colt from the first crop of freshman sire Cairo Prince. The Southern California-based Paddy Gallagher will train.

"Very athletic--he looks like he's ready to go," said Jon Kelly, who was seated alongside advisor Jamie McCalmont. ***Cont. p9***

Jon Kelly | *Photos by Z*

NY Bred
YEARLINGS
SARATOGA SPRINGS, NY • AUGUST 11 - 12
THE #1 SALE FOR NY BREDS.
Where leading buyers come to find the very best of the NY Bred yearling crop.
NOMINATE NOW!
Fasig-Tipton
859.255.1555 | fasignoms.com

RECORD SALE TOPPER

Cairo Prince colt
$500,000
$16,214,000 RECORD SALE GROSS
$89,088 RECORD SALE AVERAGE
$69,500 RECORD SALE MEDIAN
60 YEARLINGS BROUGHT $100,000 OR MORE, UP 40% OVER 2016

CLOSES APRIL 14

DERBY WEEK STAKES

LONGINES KENTUCKY OAKS, GRADE I

$1,000,000
Runs Fri., May 4
Second Closing
Fillies, Three years old
ONE MILE AND ONE-EIGHTH, Dirt

WILLIAM WALKER

$100,000
Runs Sat., April 28
Three-year-olds
FIVE FURLONGS, Turf

KENTUCKY JUVENILE

$100,000
Runs Thurs., May 3
Two-year-olds
FIVE FURLONGS, Dirt

KENTUCKY OAKS DAY

LA TROIENNE, GRADE I

$350,000
Runs Fri., May 4
Fillies & Mares,
Four years old & Up
ONE MILE AND
ONE-SIXTEENTH, Dirt

ALYSHEBA, GRADE II

$400,000
Runs Fri., May 4
Four-years-old and Up
ONE MILE AND
ONE-SIXTEENTH, Dirt

EIGHT BELLES, GRADE II

PRESENTED BY FORCHT BANK

$200,000
Runs Fri., May 4
Fillies, Three years old
SEVEN FURLONGS, Dirt

EDGEWOOD, GRADE III

PRESENTED BY FORCHT BANK

$200,000
Runs Fri., May 4
Fillies, Three years old
ONE MILE AND
ONE-SIXTEENTH, Turf

TWIN SPIRES TURF SPRINT, GRADE III

$200,000
Runs Fri., May 4
Three-year-olds and Up
FIVE FURLONGS, Turf

KENTUCKY DERBY DAY

OLD FORESTER TURF CLASSIC, GRADE I

$500,000
Runs Sat., May 5
Second Closing
Four-year-olds and Up
ONE MILE AND
ONE-EIGHTH, Turf

HUMANA DISTAFF, GRADE I

$300,000
Runs Sat., May 5
Fillies & Mares,
Four years old & Up
SEVEN FURLONGS, Dirt

AMERICAN TURF, GRADE II

PRESENTED BY RAM TRUCKS

$300,000
Runs Sat., May 5
Three-year-olds
ONE MILE AND
ONE-SIXTEENTH, Turf

LONGINES CHURCHILL DISTAFF TURF MILE, GRADE II

$300,000
Runs Sat., May 5
Fillies & Mares,
Four years old & Up
ONE MILE, Turf

CHURCHILL DOWNS, GRADE II

$500,000
Runs Sat., May 5
Four-year-olds and Up
SEVEN FURLONGS, Dirt

PAT DAY MILE, GRADE III

PRESENTED BY LG&E AND KU

$300,000
Runs Sat., May 5
Three-year-olds
ONE MILE, Dirt

SPRING MEET: April 28 – June 30

To nominate, call **(502) 638.3806, (800) 928.3372** or fax **(502) 636.4479**
Ben Huffman, *Racing Secretary*
Dan Bork, *Asst. Racing Secretary, Stakes Coordinator*

CHURCHILL DOWNS

ChurchillDowns.com

"If you watch the video, you'll see that the guy was standing up on him and he still did [an eighth in] :10 1/5--he wasn't even going," Kelly continued. "He's got a good, long stride. He's got a chance to be a nice horse."

Hip 61, consigned by Crupi's New Castle Farm, brought $100,000 as a FTKJUL yearling. He was bred in Kentucky by Coteau Grove Farms. The dark bay previously RNA'd for $42,000 as a KEENOV weanling. He was produced by the two-time winner Summer Shade (Stephen Got Even), a half-sister to MGSW Hot Summer (Malibu Moon).

Cairo Prince ranked second among North American freshman sires at last year's yearling sales with 75 sold for an average of $150,786, according to *TDN* Sales Statistics.

Sarah Kelly purchased Hip 18, a filly by Animal Kingdom from the Halcyon Hammock Farm, Agent II, consignment (:10 1/5), for $170,000. The former television executive's family established and owned KCRA-TV in Sacramento, California. The Kellys campaigned GI Queen Elizabeth II Challenge Cup S. heroine Vacare (Lear Fan). -*@SteveSherackTDN*

Crupi: 'Horse Business is Good Right Now'

Jimmy Crupi's New Castle Farm enjoyed a nice day of selling at OBS March Tuesday. Highlights from Crupi's draft included:

- Hip 171, Bernardini–Awesome d'Oro (Ire) filly (:10 1/5) purchased by Eclipse Thoroughbred Partners and Repole Stable for $575,000.
- Hip 61, Cairo Prince–Summer Shade colt (:10 1/5) purchased by Jamie McCalmont, agent for Jon Kelly, for $500,000.
- Hip 128, Uncle Mo–Winiliscious filly (:10) purchased by Phoenix Thoroughbreds III for $400,000.
- Hip 23, Midnight Lute–Showtime Samurai colt (:10 1/5) purchased by Jerry Durant for $300,000.

Hip 171 was a $50,000 KEESEP yearling; Hip 61 was a $100,000 FTKJUL yearling; Hip 128 was a $200,000 FTKJUL yearling; and Hip 23 was a $65,000 FTKJUL yearling.

In total, Crupi sold five juveniles for $1,784,000.

"Everything is good--the horse business is good right now," Crupi said from his golf cart back at Barn 6. "If you have the right horse and they looked good breezing, they are very easy to sell."

He continued, "We knew we had a good bunch here. The top 10% always sell well. If you have a top horse with pedigree and they look good doing it–they don't have to go :10 flat or :9 4/5. We sold Audible (Into Mischief) [for $500,000 at Fasig-Tipton Florida]. He went :10 2/5 and he just won the [GII] Holy Bull. So what does that mean? I think people are starting to realize that now. People are looking for Classic, two-turn horses with pedigree." -*@SteveSherackTDN*

Stinson Adds 'Saturday Afternoon Horse'...

Tom McGreevy, a long-time advisor for Rick Porter's Fox Hill Farm, was extended to $725,000 to secure a Bodemeister colt on behalf of owner Michael C. Stinson. Hip 108, bred in Kentucky by WinStar Farm, RNA'd for $140,000 as a KEESEP yearling. Consigned by Woodford Thoroughbreds, agent, he zipped through an eighth in :10. The son of the stakes-placed Friendly Island mare Victory Island hails from the extended female family of champion Victory Gallop.

Tom McGreevy | *Photos by Z*

"Obviously we liked him," McGreevy, sporting a Battle of Midway cap, said with a laugh out back. "He's the kind of horse we look for. It's difficult to pay that much because it's so difficult from here to make a good horse, but he was just one of those outstanding individuals that had all the potential to be that really top Saturday afternoon horse. That's what we're looking for."

McGreevy purchased 10 yearlings in 2017 for the aforementioned Texan, who was one of the partners in the ownership group Taylor Made formed for two-time Horse of the Year California Chrome. He also bought into New Mexico's champion Pepper's Pride after she concluded her racing career undefeated with 19 victories. Stinson campaigned New Mexico multiple stakes winner Proceed (Desert God).

"Mike Stinson is a great guy and he's just so enthused about the business," McGreevy said. "He has a lot of confidence in me–I didn't know he had that much confidence in me! [Hip 108] was just an outstanding individual and he worked great. I pay a lot of attention to demeanor–he just had all the class and confidence in the world. We'll keep our fingers crossed. We weren't the only ones that liked him. It's hard to hide a good one. The good horses show up."

McGreevy added that a decision regarding a trainer hadn't been made yet. -*@SteveSherackTDN*

'*Lucky Day*' *for Golden Legacy...*

Hip 201 turned plenty of heads when breezing in a co-fastest :9 4/5 during one of last week's breeze shows, and the money came for him in the ring as well with Japan's Katsumi Yoshida taking him home for $525,000.

From the first crop of Spendthrift Farm resident, Grade I winner and OBS March grad Itsmyluckyday (Lawyer Ron), the chestnut is out of dual Grade II winner and GISP Briecat (Adcat).

Hip 201 | *Thorostride*

He was sold by Golden Legacy on behalf of an undisclosed client who purchased him privately from Spendthrift.

"He bought two horses privately," explained Golden Legacy's Blas Perez. "He bought them to race, and he sent them to me and I kind of liked this guy, so I talked him into putting him in the sale."

When asked to describe the colt, Perez said, "He's very athletic and smart. He was very laid back, but he did everything right from the beginning. He just kept improving every time. I think he's going to be a real nice racehorse--not just a speedball."

Perez knew hip 201 would do well, but didn't know how well.

"I knew we had some big guns behind him," he said. "I never overprice my horses, but I knew a lot of people liked him and there would be plenty of money for him."

Itsmyluckyday, who stands for $5,000, had 25 yearlings sell in 2017 for an average of $18,856. If Perez's impressions are accurate, the stallion's first crop could be poised for a solid year on the track despite him flying a bit under the radar so far.

"I have one homebred by the same sire," Perez said. "He's a little bit smaller than [hip 201], but he's just as athletic as him and just as smart." -*@BDiDonatoTDN*

Share this story

NEW JOB OPENINGS

A listing of career opportunities in the Thoroughbred industry

JOIN THE TDN TEAM

WE'RE HIRING

In-House Advertising/Marketing Assistant

for the Thoroughbred Daily News
in our Red Bank, New Jersey location.

The ideal candidate has:

- Enthusiasm for and strong knowledge of Thoroughbred racing
- Experience in Photoshop/Graphic Design preferred
- Great organizational skills
- Excellent customer service and phone manner
- Willingness to work non-traditional and flexible hours, including weekends

Please e-mail resume and cover letter telling us why you're perfect for the job to
thoroughbredjob@gmail.com

Share this job

Want to list your job?

For $300, your job will run on this page in the TDN, be posted on the careers section of our website for one month, and be promoted through our social media channels:

FACEBOOK *(40,160 Likes)* TWITTER *(19,900 Followers)* INSTAGRAM *(24,000 Followers)*

Contact the TDN Ad Staff: **advertising@thetdn.com** for details or to post a job

NOTHING BUT NET
brought to you by
MUIRFIELD INSURANCE
SECURITY • SOLUTIONS • SERVICE
Michael T. Levy • Bryce Burton • 859.253.1114 • muirfieldinsurance.com

Hip	Sex	Sire	Dam	Price ($)
035	colt	Jimmy Creed	Sliced Bread	400,000

B-Ralph Kinder, Erv Woolsey & Spendthrift Stallions (KY)
Consigned by Eddie Woods, Agent XLVI
Purchased by Justin Casse, Agent for Zayat Stables LLC
EQB's Patti Miller signed the ticket at $150,000 for this colt at Keeneland September last year.

044	colt	Bernardini	Sparkling City	500,000

B-Roger S. Braugh, Jr. (KY)
Consigned by Eddie Woods, Agent III
Purchased by Spendthrift Farm/Town and Country Racing
Eddie Woods's Quarter Pole Enterprises picked this son of Bernardini up for $150,000 at Keeneland September.

061	colt	Cairo Prince	Summer Shade	500,000

B-Coteau Grove Farm (KY)
Consigned by Crupi's New Castle Farm, Agent
Purchased by Jamie McCalmont, Agent for Jon Kelly
Crupi bought this colt from the first crop of Airdrie's popular Cairo Prince for $100,000 at the Fasig-Tipton July Sale.
See story p8

077	filly	Creative Cause	Teacher Teacher	285,000

B-The Revocable Trust of Mikel Harrington & Patricia Harr (CA)
Consigned by Wavertree Stables, Inc. (Ciaran Dunne), Agent I
Purchased by Justin Casse, agent
Ciaran Dunne's Redwings partnership purchased this filly for $50,000 at last year's Barretts Select Yearling Sale.

147	colt	Violence	All About Allison	425,000

B-Mr & Mrs Duncan Lloyd (Ky)
Consigned by Wavertree Stables, Inc., (Ciaran Dunne), Agent XV
Purchased by L.E.B., Agent for West Point & Robert Masiello
Breeder Duncan Lloyd sold this colt through his Village View Stables to Ciaran Dunne's Wave's Bloodstock for $180,000 at Keeneland six months ago.

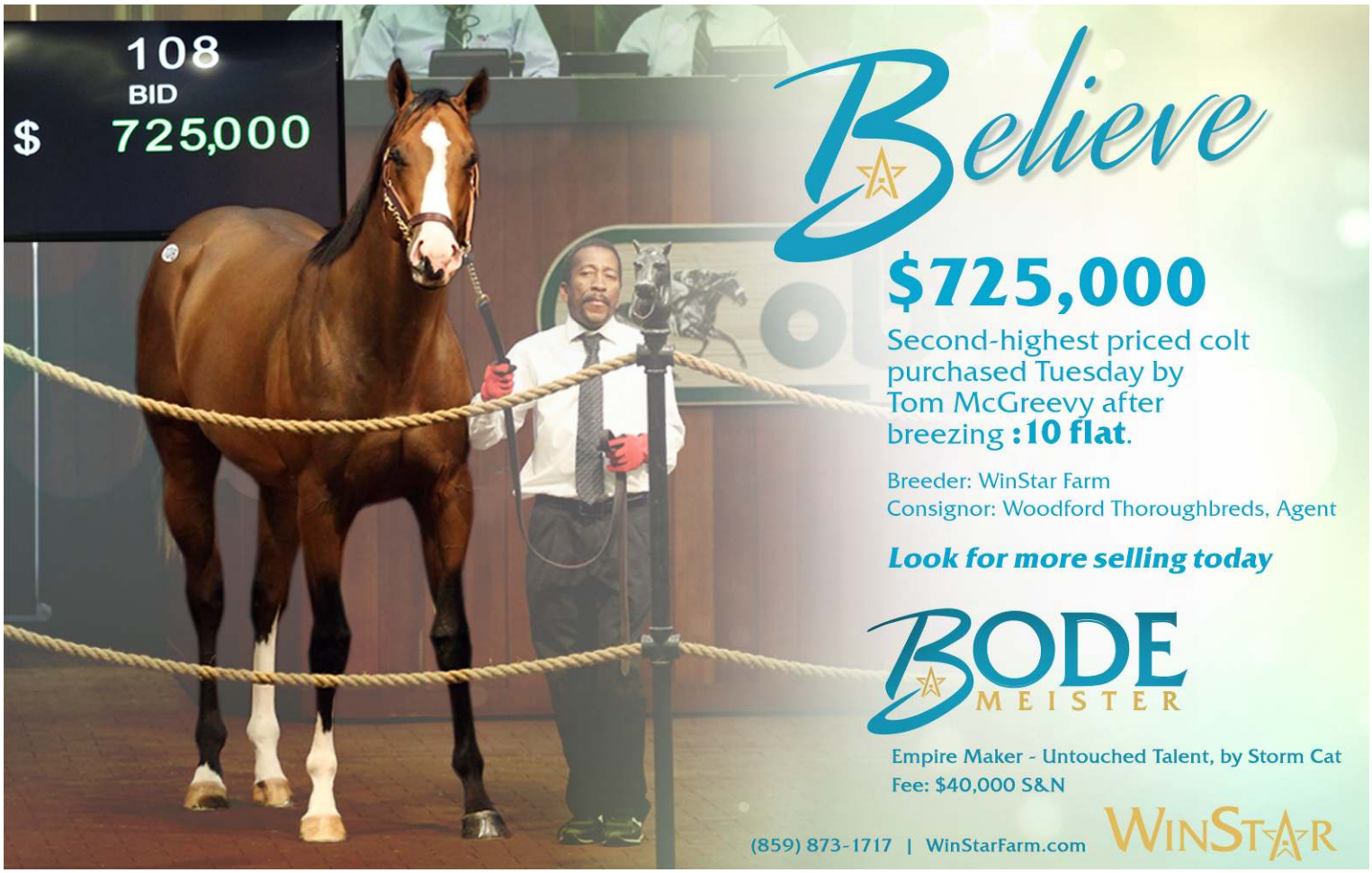

151 colt Pioneerof the Nile American Lady 850,000
B-LNJ Foxwoods (KY)
Consigned by Eddie Woods, Agent XII
Purchased by OXO Equine
The Roth family's LNJ Foxwoods bought American Lady, with this colt in utero, for $350,000 at the 2015 Keeneland November sale. ***See story p5***

171 filly Bernardini Awesome d'Oro (Ire) 575,000
B-F. Thomas Conway (KY)
Consigned by Crupi's New Castle Farm, Agent XI
Purchased by Eclipse Thoroughbred Partners & Repole Stables
J. J. Crupi took home this filly for just $50,000 at Keeneland September. ***See story p9***

282 colt Mucho Macho Man Dusty Rose 575,000
B-Robert L. Losey (IN)
Consigned by Richardson Bloodstock, Agent
Purchased by OXO Equine LLC
Michael Neatherlin snapped up this son of GI Breeders' Cup Classic hero and freshman sire Mucho Macho Man for $170,000 at Keeneland September and he breezed in a snappy :20 4/5 last week in Ocala. ***See story p5***

285 colt Real Solution Easy Slam 325,000
B-Ken & Sarah Ramsey (KY)
Consigned by Top Line Sales LLC, Agent XIX
Purchased by Klaravich Stables, Inc.
Zayat Stables picked up this colt from the first crop of the Ramseys' Real Solution for $60,000 at the Fasig-Tipton Turf sale in September and he worked in a swift :20 3/5 over the OBS synthetic.

CAN'T WAIT TO GET YOUR TDN BREAKING NEWS AND RACE RESULTS?
Click Here to sign up for TDN Alerts

BUY OF THE DAY

HORSE AMERICA
Flying Your Buy of the Day Home
BROOK LEDGE HORSE TRANSPORTATION
Come see us at the van counter for international or domestic shipping.
GLENN BROK
610.659.2415
HAflightinfo@horseamerica.com
SCARLETTE GOTWALS, DVM
610.842.4077
Flights@brookledge.com

Each sales day, we ask one buyer to look at the day's results, and choose the horse he or she thinks was the Buy of the Day.

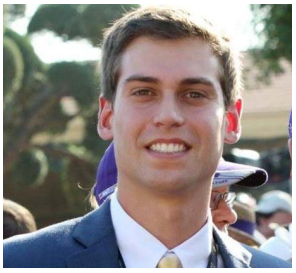

Joe Migliore
West Point TBs Photo

Hip 24
(c, Morning Line--Sierra Vista {GB}, by Atraf {GB})
Buyer: McShane Racing
Price: $130,000

"With so many buyers' shortlists containing some mix of the same 25-30 horses, it proved a difficult day to buy a top athlete without having to pay a premium. This colt by Morning Line was one I felt may turn out to be a shrewd purchase when we look back on the results in a year's time.

He put forth one of the stronger works of a windy Thursday session, breezing an eighth in a quick :10 flat and galloping out very well. Upon inspection, I was expecting to see a strong sprinter/miler type and found just that. While a touch on the shorter side and compactly built, this colt possesses a powerful shoulder and showed with an energetic vigor.

I've always been taught the importance of a horse's physical appearance matching what their pedigree suggests and this is very much the case for hip 24. His dam Sierra Vista was a hardy, rock solid, Group 2-winning sprinter in England who typically made all over her 12 career victories. He's also a half to stakes winner Golden Rifle, who strung together three straight wins sprinting on the Belmont lawn in 2014. His sire Morning Line is off to a solid start and I'm quite familiar with two of his talented sons that run in the West Point Thoroughbreds colors. All the pieces fit here and, for $130,000, I believe McShane Racing have done a very good job."

THOROSTRIDE
lucas marquardt (917) 826-9603 or thorostride@gmail.com
photography
videography
virtual inspections
promotion

CHITU

FLORIDA'S
#1 YEARLING SIRE

	Bred-On Fee	Sold	2018 Avg.
CHITU	**$3,000**	**9**	**$24,333**
Uncaptured	$6,000	10	$20,630
The Big Beast	$6,000	9	$17,167
Khozan	$6,500	5	$15,900
Awesome of Course	$5,000	4	$12,375

Source: BloodHorse.com, two or more sold through 2/14

First-crop yearlings
at OBSJAN included:

$52,000
$50,000
$35,000
$30,000
etc.

2018 Fee: $4,500 S&N
Henny Hughes – Sea Gift, by A.P. Indy

BRIDLEWOOD FARM

George G. Isaacs, General Manager
352.622.5319
www.BridlewoodFarm.com

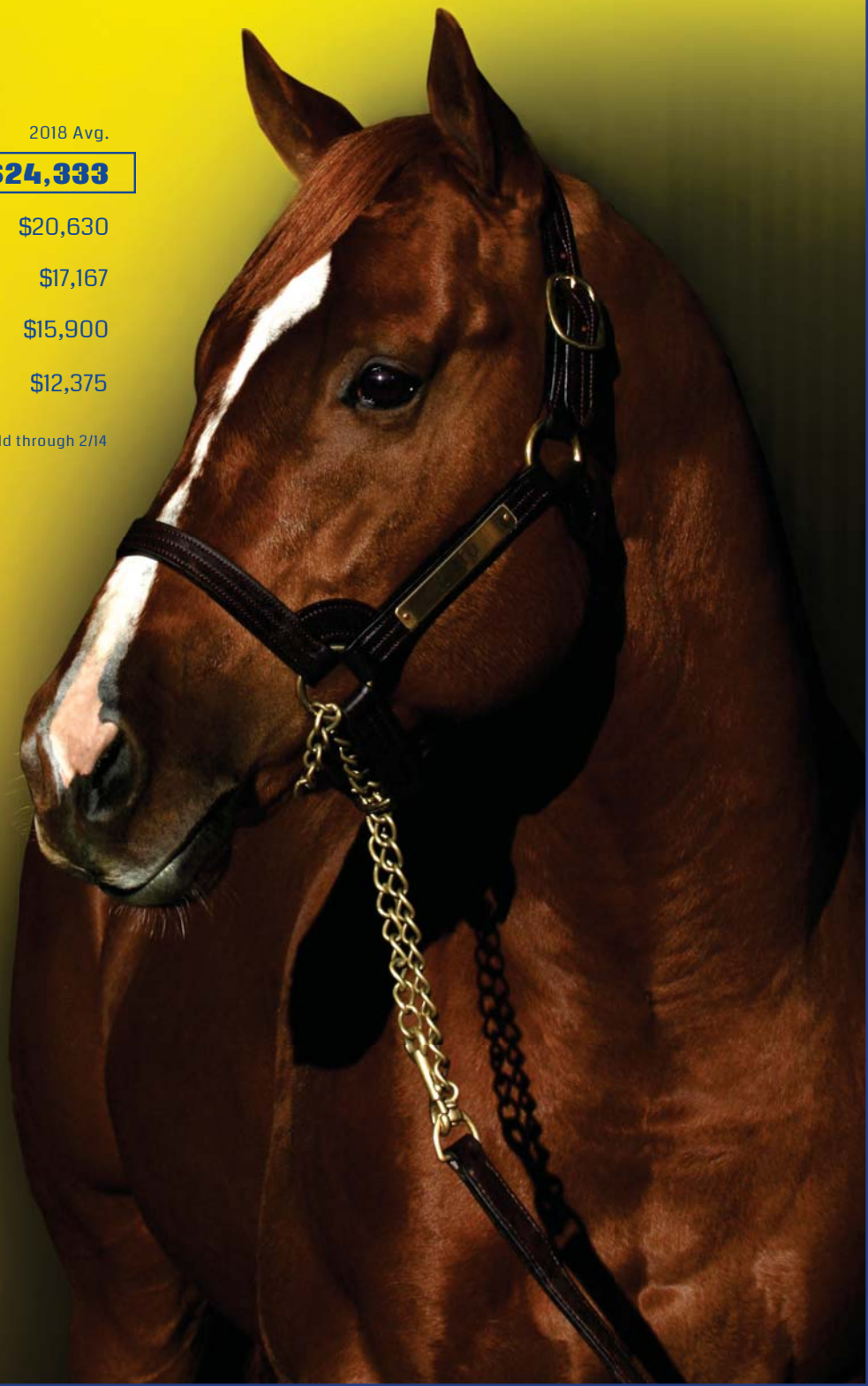

PINHOOK GUIDE

OBS MARCH
Wednesday, Mar. 14

Hip	Sex	Pedigree	Price	Prev Sale Long	Buyer/Agent	Current Consignor
288	F	Cairo Prince-E Looe	$67,000	Keeneland January 2017	East Hickman Bloodstock	SBM Training and Sales
289	C	Awesome Again-El Prado Essence	$120,000	Keeneland September 2017	Grand Oaks	Bobby Dodd
291	C	Pioneerof the Nile-Emptythetill	$60,000	Keeneland September 2017	Harvest Landing	Hoby & Layna Kight
292	C	Will Take Charge-Endless Sea	$145,000	Keeneland November 2016	Rockingham Ranch	Cary Frommer
293	C	Flat Out-Enterprise Beach	$45,000	Keeneland September 2017	Ian Vickers	Ian Vickers
294	C	Hard Spun-Enthused	$150,000	Keeneland September 2017	Merites Stable	Niall Brennan Stables
295	F	Will Take Charge-Entrustment	$150,000	Keeneland September 2017	R. R. Collective	Pick View
296	C	Jimmy Creed-Epitome of a Lady	$40,000	Keeneland September 2017	James R. Hood	Blazing Meadows Farm
297	C	Twirling Candy-European Union	$35,000	Keeneland November 2016	Cockaigne	De Meric Sales
298	C	Jimmy Creed-Evangelical	$195,000	Fasig-Tipton Sar. NYB Pref 2017	Ciaran Dunne	Wavertree Stables, Inc.
299	C	Congrats-Even Song	$35,000	Keeneland September 2017	Wilfredo Agusti	Azpurua Stables
301	C	Street Boss-Ever So	$130,000	Fasig-Tipton October 2017	Bo Bromagen	Mayberry Farm
302	F	Verrazano-Evita's Sister	$130,000	Keeneland September 2017	Ben McElroy	Eddie Woods
304	C	Tapizar-Expressive Diva	$47,000	Fasig-Tipton July 2017	Wave's Bloodstock	Wavertree Stables, Inc.
306	F	Goldencents-Fallseed	$47,000	Keeneland September 2017	Williston Mile	Wavertree Stables, Inc.
307	F	Alternation-Fantastic Promise	$2,500	Fasig-Tipton October 2017	G R Partnership	Top Line Sales
308	C	Morning Line-Fantasy Slam	$65,000	Keeneland September 2017	Creative Value Partnership S B M	SBM Training and Sales
312	F	Shakin It Up-Fay Na Na	$52,000	Keeneland January 2017	East Hickman Bloodstock	SBM Training and Sales
315	C	Jimmy Creed-Flower Forest	$70,000	Keeneland September 2017	Bradley Thoroughbreds	Eddie Woods
317	C	Strong Mandate-Flower Spell	$47,000	Keeneland September 2017	Woodford Thoroughbreds	Woodford Thoroughbreds
318	F	Flat Out-Follow the Lite	$55,000	Keeneland September 2017	Champion Racing Stable	Robert Brewer
320	C	Exchange Rate-Fools in Love	$150,000	Keeneland September 2017	John P. Fort	Eisaman Equine
321	F	Noble Mission (GB)-Forgotten Miss	$62,000	Keeneland September 2017	April Mayberry	Mayberry Farm
322	F	Street Sense-Frankie's Lady	$40,000	Keeneland September 2017	John C. Servis	Hidden Brook
323	C	Lemon Drop Kid-Free Flying Soul	$100,000	Keeneland September 2017	Marble Rock Farm	Niall Brennan Stables
324	F	Paynter-French Line	$12,000	Keeneland September 2017	T & M Limited Partnership	Sugar Hill
325	C	Super Saver-Frolic's Revenge	$3,500	Fasig-Tipton October 2017	Penny Lopez	Ends Well
326	C	Handsome Mike-Frost Princess	$35,000	OBS October Yearlings 2017	Granpollo Stable	Potrero Stables
327	C	Two Step Salsa-Gator Hall	$5,000	OBS October Yearlings 2017	Las Palmas Farm	Las Palmas Farm
328	F	Munnings-Gayatri	$20,000	Keeneland September 2017	T & M Limited Partnership	Sugar Hill
334	C	Scat Daddy-Goldbud	$140,000	Keeneland September 2017	Holly Springs Stable	Niall Brennan Stables
335	F	Jimmy Creed-Gold Dust Lady	$25,000	Keeneland September 2017	J. C. Corp.	All Dreams Equine
337	C	Super Saver-Golden Production	$9,000	Keeneland September 2017	James K. Chapman	Hemingway Racing & Training
338	C	Overanalyze-Golden Victress	$160,000	Fasig-Tipton October 2017	Mellon Patch	Omega Farm
339	C	Goldencents-Golden Vow	$13,467	CTHS (Ont) 2017 Yearlings	T & M Limited Partnership	Sugar Hill
341	F	Tapizar-Good Witch Glinda	$28,000	Keeneland September 2017	BFI Products S. Shahinian	Brick City Thoroughbreds
342	C	Shackleford-Grace of Hearts	$25,000	Fasig-Tipton October 2017	Joe Picozzi Pick View	Pick View
343	C	Revolutionary-Graduation Day	$11,000	Keeneland November 2016	Alejandro Chavez	Niall Brennan Stables
346	F	Quality Road-Great Intentions	$50,000	Keeneland September 2017	S.R. Schwartz	Kirkwood Stables
347	F	Overanalyze-Green Eyed Cat	$85,000	Keeneland September 2017	Cary Frommer	Cary Frommer
351	F	Temple City-Halo Dolly	$55,000	Fasig-Tipton Turf Showcase 2017	Bradley Thoroughbreds	Eddie Woods
352	F	Freud-Halo's Surprise	$3,000	OBS October Yearlings 2017	Richard Kent	Julie Davies
353	C	Mineshaft-Happy Choice	$105,000	Fasig-Tipton ML Yearlings 2017	Charles J. Zacney	Eisaman Equine
357	C	Shackleford-Heart Throb	$50,000	Fasig-Tipton ML Yearlings 2017	J.J. Crupi	Crupi's New Castle Farm
358	F	Exchange Rate-Heavenly Halo	$23,000	Keeneland September 2017	T & M Limited Partnership	Sugar Hill

359	C	Union Rags-Heavenly Pride	$200,000	Fasig-Tipton Saratoga 2017	Hartley/De Renzo Thoroughbreds	Hartley/DeRenzo T'breds
360	C	Into Mischief-Heidi Maria	$165,000	Fasig-Tipton July 2017	Grand Oaks	Bobby Dodd
361	C	Rattlesnake Bridge-Henny Blues	$8,000	OBS October Yearlings 2017	Team Work Horseman Group Corp.	Team Work Horseman Group
363	F	Justin Phillip-High Heeled Hope	$115,000	Keeneland September 2017	EQB/Patrice Miller	McKathan Bros.
366	C	Shanghai Bobby-Holly Days	$42,000	Keeneland September 2017	K.O.I.D.	Whitman Sales
367	C	Violence-Holy Princess	$90,000	Keeneland September 2017	Grand Oaks	Bobby Dodd
369	C	Candy Ride (ARG)-Hondo's Way	$125,000	Keeneland September 2017	Hoby & Layna Kight	Hoby & Layna Kight
374	C	Union Rags-How Far to Heaven	$62,000	Fasig-Tipton October 2017	Stanley Dunn	Parrish Farms
375	C	Broken Vow-How She Rolls	$32,000	Keeneland September 2017	SGV Thoroughbreds	SbnGV Thoroughbreds
377	F	Uncle Mo-Humor Section	$180,000	Fasig-Tipton July 2017	Northway Bloodstock	De Meric Sales
378	F	Cairo Prince-Hunting Hill	$100,000	Keeneland September 2017	E J Stable	Hoppel's Horse & Cattle Co.
379	F	Declaration of War-Hurrican Source (IRE)	$7,000	Fasig-Tipton October 2017	Penny Lopez	Ends Well
380	C	Verrazano-I Be Me	$7,000	Fasig-Tipton KY Feb. Mixed 2017	Javier Estrada	Whitman Sales
381	F	Strong Mandate-Ice Storm Coming	$5,000	Keeneland January 2017	Case Erwin	Altamira Stable
382	C	Goldencents-I'm Wanted	$16,000	Keeneland September 2017	Equid Consulting	Whitman Sales
383	C	Goldencents-Inceptive	$95,000	Keeneland September 2017	Southern Chase Farm/Webb Carroll	Southern Chase Farm, Inc.
384	C	Tapizar-Indian Love Call	$25,000	Keeneland September 2017	Secure Investments	Southern Chase Farm, Inc.
386	C	Mucho Macho Man-Interlocking	$50,000	Keeneland September 2017	Stanley Dunn Parrish Farms	Parrish Farms
387	F	Warrior's Reward-Intheriver	$18,000	Keeneland September 2017	Champion Racing Stable	Robert Brewer
388	C	Mucho Macho Man-Itsagiantcauseway	$95,000	Keeneland September 2017	S.R. Schwartz	Kirkwood Stables
389	F	Lemon Drop Kid-Jadira	$40,000	Fasig-Tipton October 2017	Gabe Grossberg	Eisaman Equine
394	F	Liaison-Jodys Deelite	$24,000	Fasig-Tipton October 2017	Harry Weisleder	Crane T'bred Services
396	C	Gemologist-Jovani	$4,000	Keeneland September 2017	T'bred Champions Training Center	Thoroughbred Champions
397	C	Curlin-Judith Basin	$110,000	Keeneland September 2017	Mersad Metanovic Bloodstock	Imagine
400	F	Malibu Moon-Juliette Ava	$185,000	Keeneland September 2017	Gary Contessa	De Meric Sales
401	F	Malibu Moon-Just Joyful	$170,000	Fasig-Tipton July 2017	De Meric Sales	De Meric Sales
402	C	Paynter-Kantstopdancin	$40,000	Barretts Select Yearling Sale 2017	Redwings	Wavertree Stables, Inc.
403	C	Flashback-Karma Lina (FR)	$5,000	Keeneland November 2016	Southern Cypress Stable	Wavertree Stables, Inc.
406	F	Bernardini-Kelli Cat	$180,000	Keeneland September 2017	Kings Equine	King's Equine
407	F	Verrazano-Kelly Pond	$32,000	Keeneland September 2017	Candy Meadows	Eisaman Equine
408	C	Drill-Kenzie's Charm	$17,000	Keeneland November 2016	Small Batch Thoroughbreds	Advanced Thoroughbreds
411	F	Majesticperfection-Kombat Lake	$70,000	Fasig-Tipton July 2017	De Meric & Hubert Guy	De Meric Sales
412	C	Flatter-Lady Aphrodite	$17,000	Fasig-Tipton October 2017	Golden Rock	Silver Star
413	F	No Nay Never-Lady Ederle	$59,250	Goffs Orby Yearling Sale 2017	Gatewood Bell	Eddie Woods
415	C	Shakin It Up-Lady Pomeroy	$180,000	Keeneland September 2017	JSM Equine	Wavertree Stables, Inc.
416	F	Midshipman-Lady Takum	$6,000	Keeneland September 2017	T'bred Champions Training Center	Thoroughbred Champions
417	C	Violence-Lady Vi	$350,000	Keeneland September 2017	Mike Ryan	De Meric Sales
418	C	Strong Mandate-Lantern	$95,000	Keeneland January 2017	Platinum Bloodstock	Bobby Dodd
419	F	He's Had Enough-La Princesse Jolie	$32,000	OBS October Yearlings 2017	Misty McClellan	Best A Luck Farm
421	C	Take Charge Indy-Latin Lynx	$55,000	Fasig-Tipton Sar. NYB Pref 2017	Lynne Boutte	BOUTTE SALES
422	F	Kantharos-Lava Lady	$20,000	OBS Winter Mixed 2017	De Meric Stables	De Meric Sales
423	C	Arch-Legally Blanca	$30,000	Keeneland September 2017	Hal Hatch	Halcyon Hammock Farm
426	F	Tale of the Cat-Let It Go Lady	$75,000	Keeneland September 2017	Miklin Stables	RiceHorse Stable
428	F	Speightstown-Light From Above	$225,000	Keeneland September 2017	Hades Bloodstock	Niall Brennan Stables
429	C	Bodemeister-Lightning Lydia	$80,000	Keeneland September 2017	Roxanne Tucker	Eddie Woods
430	C	Shakin It Up-Lights Out Lewie	$28,000	Fasig-Tipton October 2017	Sharon Biamonte	Mayberry Farm
431	C	Dominus-Lil Cora Tee	$85,000	Keeneland September 2017	Grand Oaks	Bobby Dodd
434	C	Data Link-London Valley	$150,000	Fasig-Tipton ML Yearlings 2017	Champion Equine	Top Line Sales
437	F	Bodemeister-Love and Faith	$40,000	Keeneland September 2017	Williston Mile	Wavertree Stables, Inc.
438	C	Midshipman-Love Spun	$60,000	Fasig-Tipton July 2017	Exclusive Equine Investments	Top Line Sales
440	C	Candy Ride (ARG)-Love Train	$13,000	Keeneland September 2017	T'bred Champions Training Center	Thoroughbred Champions
441	C	Shanghai Bobby-Lucette	$135,000	Fasig-Tipton ML Yearlings 2017	Charles J. Zacney	Eisaman Equine
442	F	Orb-Luna Santa	$95,000	Fasig-Tipton July 2017	Quarter Pole Enterprises	Eddie Woods
443	C	Scat Daddy-Luvly Rita	$250,000	Fasig-Tipton Turf Showcase 2017	De Meric Stables	De Meric Sales
447	C	Strong Mandate-Magestic Stinger	$37,000	Keeneland November 2016	M J O	Wavertree Stables, Inc.

449	F	Union Rags-Magical Cat (IRE)	$13,000	Fasig-Tipton October 2017	Golden Rock	Golden Rock T'breds
450	F	Lemon Drop Kid-Magical Dream	$40,000	Keeneland September 2017	Harvest Landing	Hoby & Layna Kight
451	F	Shackleford-Magna G	$60,000	Keeneland September 2017	Grand Oaks	Bobby Dodd
452	C	Super Saver-Makayla's Angel	$42,000	Keeneland September 2017	Williston Mile	Wavertree Stables, Inc.
453	F	Kitten's Joy-Makers and Me	$60,000	Keeneland September 2017	Daniel Wilson	Niall Brennan Stables
454	C	Data Link-Malaysia (GB)	$72,000	Fasig-Tipton October 2017	Cary Frommer	Cary Frommer
456	C	Union Rags-Malibu Red	$40,000	Keeneland September 2017	Kings Equine	King's Equine
457	F	Fed Biz-Mama Nadine	$175,000	Keeneland September 2017	Bo Bromagen	Mayberry Farm
458	C	Alternation-Mama's Pro	$25,000	Keeneland September 2017	Tami Carter	Blazing Meadows Farm
459	F	Uncle Mo-Mama Tia	$200,000	Keeneland September 2017	Expo Racing	Eddie Woods
460	C	Malibu Moon-Mamma Kimbo	$50,000	Keeneland September 2017	Kings Equine	King's Equine
461	F	Kitten's Joy-May Island	$20,000	Fasig-Tipton ML Yearlings 2017	Harry Weisleder	Crane T'bred Services
462	C	Central Banker-May Who	$16,000	Keeneland November 2016	J. C. Corp.	All Dreams Equine
463	C	Flashback-Media Bias	$70,000	Fasig-Tipton Sar. NYB Pref 2017	The Marquesas	SbnGV Thoroughbreds
465	C	City Zip-Meiann	$170,000	Fasig-Tipton Sar. NYB Pref 2017	Hartley/De Renzo Thoroughbreds	Hartley/DeRenzo T'breds
468	F	Trappe Shot-Mischievious	$3,200	Keeneland September 2017	T'bred Champions Training Center	Thoroughbred Champions
470	F	Quality Road-Miss Holiday Inn	$55,000	Keeneland September 2017	Glen Cross	Paul Sharp
471	C	Warrior's Reward-Miss Marta	$5,500	Keeneland September 2017	T'bred Champions Training Center	Thoroughbred Champions
473	F	He's Had Enough-Miss May	$2,000	OBS Winter Mixed 2017	Angel Hernandez	De Meric Sales
474	C	Temple City-Miss Pippa	$75,000	Fasig-Tipton July 2017	De Meric Sales	De Meric Sales
475	C	Justin Phillip-Miss Wined Up	$6,000	Keeneland November 2016	V. C. Corp.	All Dreams Equine
476	C	Street Sense-Missyoulikecrazy	$35,000	Fasig-Tipton KY Feb. Mixed 2017	First Finds	Southern Chase Farm, Inc.
478	F	Speightstown-Modification	$140,000	Keeneland September 2017	Crupi's New Castle J.J. Crupi	Crupi's New Castle Farm
479	C	Real Solution-Money Huntress	$32,000	Keeneland September 2017	Patrick Hoppel	Hoppel's Horse & Cattle Co.
480	C	Into Mischief-Morningbird	$190,000	Fasig-Tipton Saratoga 2017	Crow-Sharp Ventures	Paul Sharp
481	C	Arch-Mourette	$90,000	Keeneland November 2016	D. M. I.	Imagine
482	F	Into Mischief-Mrs. Bean	$100,000	Keeneland September 2017	Elm Street Racing	Niall Brennan Stables
484	F	Exchange Rate-Muirneen	$90,000	Keeneland September 2017	Otter Rock Stable	Niall Brennan Stables
485	C	Tale of the Cat-My Anguilla	$135,000	Fasig-Tipton July 2017	The Cupcakes Syndicate	Mayberry Farm
486	C	Street Boss-Myfriendthebird	$35,000	Fasig-Tipton Sar. NYB Pref 2017	Danzel Brendemuehl	Classic Bloodstock
487	F	Hard Spun-My Golden Belle	$67,000	Fasig-Tipton ML Yearlings 2017	Classic Bloodstock	Classic Bloodstock
488	C	Strong Mandate-My Saturday Girl	$90,000	Fasig-Tipton July 2017	Crow-Sharp Ventures	Paul Sharp
491	C	Munnings-Non Sibi	$8,000	Keeneland September 2017	Big Easy	Big Easy
493	F	Flat Out-Officially	$2,000	Fasig-Tipton October 2017	Chris Griffith	Big Easy
494	C	Into Mischief-Oh So Nice	$100,000	Keeneland September 2017	T'bred Champions Training Center	Thoroughbred Champions
495	C	Itsmyluckyday-Ometz	$45,000	Fasig-Tipton Sar. Fall Mixed 2016	Classic B'stock & Mahoney Eden Manor	Classic Bloodstock
497	F	Into Mischief-Onebadkitty	$40,000	Keeneland September 2017	Tex Coco Ranch J.J. Crupi	Crupi's New Castle Farm
499	C	Noble Mission (GB)-On My Way	$39,000	Fasig-Tipton October 2017	J. W. Bloodstock	Cary Frommer
500	C	Include-On the Menu	$2,500	Keeneland September 2017	Whitman Sales & A & J Fuentes	Whitman Sales
501	C	Quality Road-On the Podium	$95,000	Keeneland September 2017	Michael Neatherlin	Richardson Bloodstock
503	F	Violence-Orbital Affair	$50,000	Fasig-Tipton July 2017	Q Bar J Thoroughbreds	Q Bar J Thoroughbreds
504	C	Street Sense-Ouchy Night	$75,000	Fasig-Tipton Sar. NYB Pref 2017	Jughead Stable J.J. Crupi	Crupi's New Castle Farm
505	C	Central Banker-Our Miss Jones	$60,000	Fasig-Tipton Sar. NYB Pref 2017	CRC Stable	Eddie Woods
508	C	First Samurai-Paloma P	$16,000	Keeneland September 2017	J. C. Corp.	All Dreams Equine
509	F	Orb-Pampering	$140,000	Fasig-Tipton October 2017	Madison River Thoroughbreds	Bobby Dodd
510	F	Jimmy Creed-Pandora's Secret	$40,000	Fasig-Tipton October 2017	E J Stable	Hoppel's Horse & Cattle Co.
512	F	Exchange Rate-Paradise Bound	$150,000	Keeneland September 2017	Springdell Farm	Eddie Woods
513	F	Quality Road-Party Chatter	$130,000	Fasig-Tipton Saratoga 2017	Scott & Evan Dilworth	McKathan Bros.
514	C	Sky Mesa-Patriot Miss	$87,000	OBS October Yearlings 2017	Paul W. Schaffer	Pick View
516	F	Creative Cause-Pelt	$105,000	Fasig-Tipton October 2017	Buck Creek Farm	Niall Brennan Stables
517	F	Jimmy Creed-Perazzi	$25,000	Keeneland September 2017	Gatto Racing & Sebold Racing	Woodford Thoroughbreds
518	C	Shackleford-Phantom Romance	$120,000	Keeneland September 2017	Southern Chase Farm/Webb Carroll	Southern Chase Farm, Inc.
520	C	Ghostzapper-Piedras Negras	$180,000	Fasig-Tipton October 2017	Superfine Farm	Wavertree Stables, Inc.
521	C	Lemon Drop Kid-Pieria	$4,000	Fasig-Tipton October 2017	Ramiro Salazar	G. A. Thoroughbred Sales
523	C	Violence-Platinum Ballet	$5,000	Keeneland September 2017	American Horse	Ocala Stud

524	C	Orb-Plethora	$175,000	Keeneland September 2017	Hal Hatch	Halcyon Hammock Farm
525	C	Bodemeister-Plum	$125,000	Fasig-Tipton ML Yearlings 2017	Cary Frommer	Cary Frommer
526	F	Gemologist-Pnut Butter Cookie	$31,000	Keeneland September 2017	Stanley Dunn Parrish Farms	Parrish Farms
527	F	Tizway-Poetic Riches	$2,200	Keeneland January 2017	Lauren Weber	Big Easy
528	F	Elusive Quality-Pokolbin Girl	$100,000	Fasig-Tipton October 2017	Cary Frommer	Cary Frommer
530	C	Flashback-Ponderway	$45,000	Keeneland November 2016	Vaughn Parker	Mayberry Farm
531	F	Temple City-Ponita	$35,000	Fasig-Tipton October 2017	M.R. Varges	Top Line Sales
532	C	Verrazano-Possibly a Ten	$300,000	Keeneland November 2016	Fox Fire Purchases	Niall Brennan Stables
534	F	Bodemeister-Preach Tome Daddy	$105,000	Keeneland September 2017	W.D. North Thoroughbreds	Starting Point T'breds
536	C	Jimmy Creed-Promise to Peg	$5,000	Keeneland January 2017	Strong Racing	Whitman Sales
541	C	Flat Out-Queen of Dreams	$32,000	Keeneland September 2017	Jeffrey Bloom	Paul Sharp
542	C	Bodemeister-Quick Flip	$110,000	Keeneland November 2016	Zayat Stables Patrice Miller/EQB	Top Line Sales
543	C	Paynter-Quick Lil Lady	$21,000	Fasig-Tipton October 2017	Jeff Novak	Potrero Stables
544	C	Mr. Sidney-Quinciana	$1,000	OBS October Yearlings 2017	Victor Ceneteno	All Dreams Equine
545	F	Shackleford-Quite the Sis	$13,000	Keeneland September 2017	T'bred Champions Training Center	Thoroughbred Champions
547	C	The Lumber Guy-Ransom Moon	$4,000	OBS Winter Mixed 2017	Jose Luis Munoz	Advanced Thoroughbreds
549	F	Mucho Macho Man-Raucous Lady	$135,000	Keeneland September 2017	Hal Hatch	Halcyon Hammock Farm
551	C	Curlin-Real Clever Trick	$130,000	Keeneland September 2017	Beryl Stokes Jr.	Hoby & Layna Kight
553	F	Itsmyluckyday-Redrunnedaway	$7,000	Keeneland September 2017	Veneficas	Team Work Horseman Group
555	C	Dialed In-Red White and Blu	$52,000	Keeneland September 2017	Grand Oaks	Bobby Dodd
556	C	Big Brown-Regal Ruby	$42,000	Fasig-Tipton Sar. NYB Pref 2017	Crupi's New Castle Farm J.J. Crupi	Crupi's New Castle Farm
557	F	Declaration of War-Reliquary	$100,000	Keeneland September 2017	Sam Aguiar	Tom McCrocklin
558	C	Ghostzapper-Remarkable Moon	$95,000	Keeneland September 2017	Bo Bromagen	Mayberry Farm
559	F	Street Sense-Retroesque	$20,000	Keeneland September 2017	Ends Well	Ends Well
561	C	Cairo Prince-Ride Me Fast	$60,000	Fasig-Tipton October 2017	Cary Frommer	Cary Frommer
562	F	Mucho Macho Man-Rite Moment	$110,000	Keeneland September 2017	Southcoast Bloodstock	Robert Brewer
564	F	Verrazano-Roots Run Deep	$125,000	Fasig-Tipton July 2017	Crupi's New Castle 17	Crupi's New Castle Farm
565	C	Mineshaft-Rosangela	$62,000	Keeneland September 2017	Garry Simms Sr.	Wavertree Stables, Inc.
566	C	Congrats-Royal Card	$80,000	Keeneland September 2017	Michael Caraman	Race Ready Sales
567	C	Goldencents-Royale Paradise	$115,000	Keeneland September 2017	Beryl Stokes Jr.	Hoby & Layna Kight
568	C	Jimmy Creed-Royal G G	$85,000	Fasig-Tipton July 2017	Rockingham Ranch David Meah	Cary Frommer
570	F	Sky Mesa-Ruliontome	$22,000	OBS October Yearlings 2017	Robbie Hofher	Best A Luck Farm

Share this story

Pennsylvania

The only place to breed and race!

2018 has brought major enhancements to the Pennsylvania Program:

- 50% breeder award for PA-Sired PA-Breds in all PA maiden classes (1st-3rd)
  25% for non-PA Sired PA-Breds
- Increased purses at Parx for PA-Bred races
- Waiver of maiden claiming at Penn National for PA-Breds
- Transfer of the Race Horse Development Fund into a trust for protection

View our new video at www.pabred.com for details.

PENNSYLVANIA HORSE BREEDERS ASSOCIATION

Pennsylvania Horse Breeders Association . 701 E Baltimore Pike Suite E
Kennett Square PA . 19348 . 610-444-1050 . www.pabred.com

Rookie Trainer Brisset Eyes Derby Victory

(cont. from p1)

"I just started my own barn, but I have been known for quite some time," he said. “[Winning the Tampa Bay Derby] was a very good feeling. But we're just trying to keep our feet on the ground. We've already gotten back to work."

A native of Tours, France, Brisset began his career as a jockey in France, but didn't achieve much success and battled weight problems. So he decided to become an exercise rider and, looking for a place for a fresh start, emigrated to the U.S. in 2005.

"I was not a very good jockey; I am a much better exercise rider," he said. "I rode for four or five years and got too heavy. I was never supposed t be a jockey."

Rodolphe Brisset | *Gary Tasich*

His first stop in the U.S. was with Patrick Biancone. In 2007 he went to work for Bill Mott and eventually became one of his top assistants. Learning from a Hall of Famer and having the chance to both train and exercise some of the best horses in racing, he was in no particular hurry to leave.

"At first, I didn't feel like I was mature enough," Brisset said. "I wanted to give myself a couple more years to be able to make sure I didn't mess up the only shot I may have. Then everything fell into place and it was the right time."

Quip was bred by WinStar Farm and WinStar's President and CEO Elliott Walden was familiar with Brisset because Mott had several of their horses.

"When he was with Bill we always respected his opinion on a horse and his demeanor," Walden said. "We thought he was a very talented horseman."

Still, why would WinStar give a horse with this much potential to an unproven trainer when it could have given him to virtually anyone in the country? The answer, Walden said, had a lot to do with Brisset's riding ability.

"Rodolphe is a tremendous rider," Walden said. "He's talented on both the ground and on a horse. He had 10 stalls right next to our barn at Keeneland and we let him look after some of our 2-year-olds, with the understanding that a lot of them would eventually go to other trainers. We decided to leave this one with Rodolphe because he was very keen and aggressive and Rodolphe got a long with him very well. To have him continue to exercise this horse was obviously going to be a plus."

Brisset remains the regular exercise rider for Quip, who is now co-owned by WinStar, China Horse Club International and SF Racing LLC.

Brisset won with the fourth starter he sent out, but until Quip came along it looked like his barn was lacking the type of horse who could make a name for its trainer. Quip broke his maiden in his first start, which came at Churchill, and then romped by 6 1/2 lengths in an allowance race at Keeneland. Next out, he showed little in the GII Kentucky Jockey Club S., finishing seventh, eighth lengths behind the winner Enticed (Medaglia d'Oro).

Coming off a poor effort, with a relatively unknown trainer and squaring off against a tough set of opponents, Quip was dismissed at 19-1 in the Tampa Bay Derby. But he came through with arguably the best performance of his life to win by a length over GIII Sam F. Davis winner Flameaway (Scat Daddy).

"We were expecting a good effort," Brisset said. "It was only a matter if he was good enough to show he belonged against the best horses and if he wanted to take us to the Derby. We all along felt like we had to give him a shot at it. We picked this race. We were able to get him ready the way we wanted to. The matter of whether he good enough, he showed that was."

Cont. p15

Quip | *SV Photography*

Brisset and the owners have yet to pick out Quip's next start, though the GII Blue Grass S. at Keeneland would certainly be a good fit.

A horse like Quip and a win in a Derby prep race are things that can change the course of a young trainer's career, and Brisset said he has heard from some potential new clients after the race. He currently has 20 horses and expects to add some 2-year-olds to his stable shortly. In the meantime, though, he said his plan is to just keep doing what he's been doing.

"I'm not sure this win changed anything for us," he said. "Yes, we enjoyed it for a day or two, but you have to get back to work. Nothing is being taken for granted."

Share this story

FTBOA 2017 Champions

Florida-bred Horse of the Year,
Ch. Older Male, Ch. Turf Horse & Ch. Male Sprinter:
World Approval (Northern Afleet)

Ch. 2yo Filly; Caledonia Road (Quality Road)

Ch. 2yo Male: Firenze Fire (Poseison's Warrior)

Ch. 3yo Filly/Female Sprinter: Faypien (Ghostzapper)

Ch. 3yo Male: Three Rules (Gone Astray)

Ch. Older Female/Turf Female: Starship Jubilee (Indy Wind)

Owner and Breeder of the Year
Live Oak Plantation/Stud

Needles Award (honoring small Florida breeders)
Mr. and Mrs. William A.T. Rainbow

NEWS ROUNDUP

Maryland Million Date Set for Oct. 20:

The 33rd renewal of the Jim McKay Maryland Million Day will be held Oct. 20 at Laurel Park. Related activities will be held throughout the week, with the Maryland Million Gala to be held at the Maryland Club Oct .19 and the Maryland Million Golf Tournament at the Manor Country Club Oct. 9.

“We look forward to another great day of racing and fun activities for fans of all ages on Oct. 20,” said Cricket Goodall, executive director of Maryland Million Ltd. “Jim McKay Maryland Million Day celebrates all that is good about the horse breeding and racing industry in Maryland.”

Maryland Million Day features races for Maryland-sired horses with purses and awards totaling over $1 million.

Peace and Justice Filly Wins a Name:

Seven people suggested the winning entry in a contest conducted to name the first foal by young sire Peace and Justice. The filly, born during the Super Bowl, will be named Super Starlet. The seven winners will receive a framed photo of the foal, as well as a Peace And Justice halter. Over 400 entries were received in the contest.

“We are very excited about the future of Peace And Justice,” said owner Steven W. Young of A1A Racing. “His initial foals are tremendous. We are supporting him every way we can and believe he has what it takes to become the region’s next top stallion.”

Young has also extended a $250,000 bonus opportunity, which will be awarded to the breeder of Peace And Justice’s first non-restricted stakes winner (details regarding the bonus rules are available on www.PeaceAndJusticePA.com).

FOALING NEWS *sponsored by*

ZULTANITE, 9, El Corredor--Roaming Wild, by Wild Again
Foal born Feb. 17, a filly by Congrats.
Will be bred back to Constitution.
Owned by/boarded at Woodford Thoroughbreds, KY.
Accomplishments: MGSP, $153,702.

PRIVATE GIFT, 16, Unbridled--Private Status, by Alydar
Foal born Feb. 18, a filly by Into Mischief.
Will be bred back to Honor Code.
Owned by/boarded at Mt Brilliant Broodmares I, LLC.
Accomplishments: SW, $212,248; dam of Secret Someone (A.P. Indy), MSW & GSP, $409,301.

RACHEL'S VALENTINA, 5, Bernardini--Rachel Alexandra, by Medaglia d’Oro
Foal born Feb. 18, a colt by Curlin.
Will be bred back to Pioneerof the Nile.
Owned by/boarded at Stonestreet Farm, KY.
Accomplishments: GISW, ‘TDN Rising Star’, $738,800.

IT'S YOUR LUCKY DAY

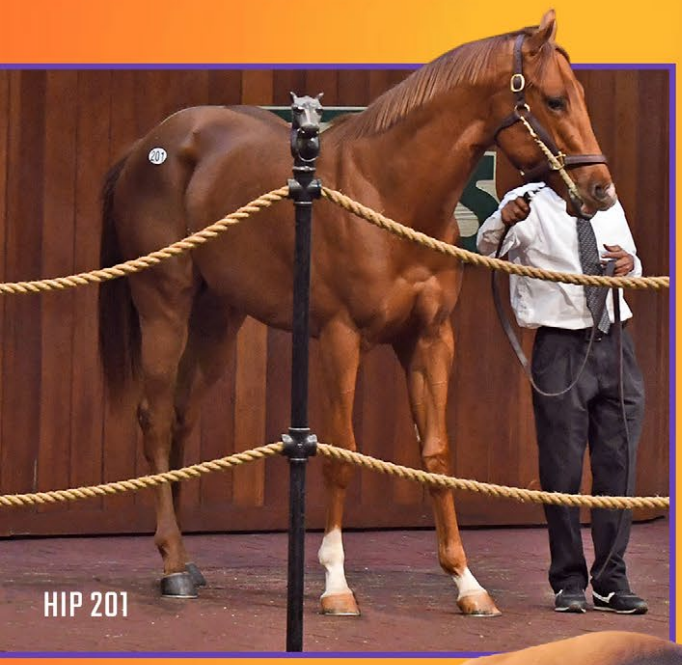

$525,000 COLT

PURCHASED BY KATSUMI YOSHIDA TO BECOME THE **SECOND HIGHEST-PRICED LOT** FOR A FRESHMAN SIRE AT THE OPENING SESSION OF OBS MARCH.

HE BREEZED A **BULLET** :9 4/5 AT FRIDAY'S UNDER TACK SHOW.

RECORD-BREAKING GRADE 1-WINNING MILLIONAIRE

ITSMYLUCKYDAY

SPENDTHRIFT
The Breeders' Farm

Lawyer Ron – Viva La Slew, by Doneraile Court | **Fee: $5,000 S&N**

SpendthriftFarm.com // 859.294.0030

Leading Sires of 3-year-olds by Earnings

for stallions standing in North America through Monday, March 12

Earnings represent worldwide figures, stud fees listed are 2018 fees.

Rank	Stallion	BTW	BTH	GSW	GSH	G1SW	G1SH	Starters	Wnrs	Highest Earner	Earnings
1	**Scat Daddy**	2	5	1	2	--	--	56	17	$250,760	$906,640
	(2004) by Johannesburg		*Stands: Ashford Stud USA (Dead/Ret/Exp)*							*Flameaway*	
2	**Into Mischief**	1	4	1	3	--	--	65	13	$208,320	$888,573
	(2005) by Harlan's Holiday		*Stands: Spendthrift Farm KY Fee: $100,000*							*Audible*	
3	**Hard Spun**	--	--	--	--	--	--	46	11	$111,362	$806,476
	(2004) by Danzig		*Stands: Jonabell Farm KY Fee: $40,000*							*Ask Hard Spun (JPN)*	
4	**Medaglia d'Oro**	2	4	2	3	--	--	30	9	$240,000	$783,698
	(1999) by El Prado (Ire)		*Stands: Jonabell Farm KY Fee: $250,000*							*Bolt d'Oro*	
5	**Tapit**	1	6	--	4	--	--	50	16	$62,600	$779,109
	(2001) by Pulpit		*Stands: Gainesway Farm KY Fee: $300,000*							*New York Central*	
6	**Empire Maker**	--	--	--	--	--	--	57	13	$97,007	$772,385
	(2000) by Unbridled		*Stands: Gainesway Farm KY Fee: $85,000*							*Koma Bisho (JPN)*	
7	**Speightstown**	3	5	1	1	--	--	32	10	$199,560	$758,311
	(1998) by Gone West		*Stands: WinStar Farm KY Fee: $100,000*							*Strike Power*	
8	**Violence**	2	5	1	2	--	--	54	13	$132,500	$712,890
	(2010) by Medaglia d'Oro		*Stands: Hill 'n' Dale Farms KY Fee: $25,000*							*Cosmic Burst*	
9	**More Than Ready**	1	5	--	3	--	--	48	14	$75,600	$700,894
	(1997) by Southern Halo		*Stands: WinStar Farm KY Fee: $60,000*							*Bourne in Nixa*	
10	**Midnight Lute**	2	3	1	1	--	--	40	7	$200,000	$652,954
	(2003) by Real Quiet		*Stands: Hill 'n' Dale Farms KY Fee: $15,000*							*Midnight Disguise*	
11	**Kitten's Joy**	1	2	--	1	--	--	52	14	$133,405	$602,433
	(2001) by El Prado (Ire)		*Stands: Hill 'n' Dale Farms KY Fee: $60,000*							*Gendarme*	
12	**Quality Road**	1	3	--	1	--	--	37	14	$92,400	$575,462
	(2006) by Elusive Quality		*Stands: Lane's End Farm KY Fee: $70,000*							*Paved*	
13	**Street Cry (Ire)**	2	3	1	1	--	--	28	6	$210,000	$573,971
	(1998) by Machiavellian		*Stands: Darley USA (Dead/Ret/Exp)*							*Gold Town (GB)*	
14	**Street Sense**	2	4	2	2	--	--	32	8	$150,000	$572,990
	(2004) by Street Cry (Ire)		*Stands: Jonabell Farm KY Fee: $35,000*							*Avery Island*	
15	**Creative Cause**	1	1	1	1	--	--	41	11	$312,000	$571,345
	(2009) by Giant's Causeway		*Stands: Airdrie Stud KY Fee: $20,000*							*My Boy Jack*	

FOR ALL TDN SIRE LISTS–INCLUDING INDIVIDUAL CROP-YEAR REPORTS--VISIT WWW.THETDN.COM/TDN-SIRE-STATS/

Start with a Darley stallion
and the rest will follow
www.Darleyamerica.com

AMERICAN MAIDENS

4th-WRD, $21,780, Msw, 3-13, 3yo, 5 1/2f, 1:04.80, ft.
PHELPS (g, 3, Notional--Ciara's Camp, by Forest Camp) showed an upbeat worktab for this debut, including a local five-furlong breeze in 1:01 flat (3/28) Mar. 2, and was made the 9-5 favorite. Off a beat slowly, the homebred recovered to duel for command through a :22.35 quarter, put away his pace companion at the eighth pole and drew clear to score by seven lengths. Greyflower (Flower Alley), the longest shot on the board, was up late for second. The victor has a juvenile full-sister named Camp Washita and an unnamed yearling full-sister. Lifetime Record: 1-1-0-0, $13,812. **Click for the Equibase.com chart.**
O/B-Ciara's Camp, LLC (OK); T-Kari Craddock.

FIRST & SECOND-CROP RUNNERS

First-/second-crop starters to watch: Wednesday, Mar. 14
Farm and fee represent current information

Animal Kingdom (Leroidesanimaux {Brz}), Jonabell Farm, $35,000
215 foals of racing age/13 winners/3 black-type winners
9-GP, Aoc 1 1/16mT, CAMILA PRINCESS, 12-1
$100,000 KEE SEP yrl

Data Link (War Front), Claiborne Farm, $7,500
186 foals of racing age/14 winners/1 black-type winner
9-GP, Aoc 1 1/16mT, PASS IT ON, 6-1

Overanalyze (Dixie Union), WinStar Farm, $10,000
193 foals of racing age/33 winners/5 black-type winners
9-GP, Aoc 1 1/16mT, OVER THINKING, 20-1

Raison d'Etat (A.P. Indy), Calumet Farm, $15,000
56 foals of racing age/3 winners/0 black-type winners
7-GP, Aoc 1 1/16mT, BON RAISON, 6-1

ADDITIONAL RACING

ALLOWANCE RESULTS:
1st-MVR, $31,300, (S), 3-13, (NW2L), 3yo/up, 6f, 1:17.03, ft.
FREEKSON (g, 3, Mercer Mill--Batuka {HotY, Ch. 3yo Filly & MG1SW-Per & SW & GSP-US, $495,759, by Bates Motel)
Lifetime Record: SP, 13-2-0-3, $59,464. O-Barbie John Stable; B-Fair Winds Farm (OH); T-David St. Clair. *$6,000 Ylg '16 FTKOCT.

8th-SUN, $29,600, (S), 3-13, (NW2L), 3yo/up, f/m, 6f, 1:09.43, ft.
M G MS GOLDEN GIRL (f, 4, Mr. Gold Mover--Officer's Saichi, by Officer) Lifetime Record: 10-2-1-4, $46,040. O-Mary Lee Pinkerton; B-JT & B Racing (NM); T-Kenneth K. Chadborn, Jr.

8th-WRD, $28,600, 3-13, (C), 3yo/up, c/g, 6f, 1:10.65, ft.
JACKIE BLU (g, 8, Wild Gold--Miss Feature, by Prospect Feature) Lifetime Record: 49-10-16-4, $247,443. O-End Zone Athletics, Inc.; B-Merrill Schutz (IA); T-Karl Broberg. *$2,200 Ylg '11 IOWSEP.

5th-MVR, $25,500, 3-13, (NW1X), 3yo/up, 1m 70y, 1:48.21, ft.
RICH E Z (g, 5, Majestic Warrior--Appealing Diva, by Successful Appeal) Lifetime Record: 36-6-1-5, $103,484. O/T-Joel Zawitz; B-Buck Pond Farm, Inc. (KY).

4th-HOU, $20,500, 3-13, (NW2L), 4yo/up, 6f, 1:11.81, ft.
LOADED DYNAMITE (g, 4, Unbridled's Heart--Kimberly Sue, by Honour and Glory) Lifetime Record: 15-2-3-4, $50,843.
O-Ian Yarnot; B-Ian Yarnot & Dallas & Donna Keen (TX); T-Sarah Delany.

ADDITIONAL MAIDEN WINNERS:
Cielo Lindo, g, 3, **Vaquero**--Arts, by Royal Academy. MVR, 3-13, (S), 6f, 1:16.74. B-Roger S. Braugh (OH). *1ST-TIME STARTER.

BOOKMARK

http://www.thoroughbreddailynews.com/getLatest.php
to download the latest edition of the TDN each day.

FLASHBACK

Tapit - Rhumb Line by Mr. Greeley

2018 Fee: $5,000 LFSN or $7,500 out of proceeds

The Smart Money is Riding on Team West's Flashback

Hip 123 Sold to **Live Oak Plantation**

$200,000

Hip 192 Sold to Fiona Shaw, Agent for **Marc Keller**

$170,000

Hip 206 Sold to LEB, Agent for **West Point**

$100,000

LOBA LC 2018 Photo by Z

(859) 255-8290 • www.hillndalefarms.com

MAJESTIC WARRIOR, Rich E Z, g, 5, o/o Appealing Diva, by Successful Appeal. ALW, 3-13, Mahoning Valley Race Course
MERCER MILL, Freekson, g, 3, o/o Batuka, by Bates Motel. ALW, 3-13, Mahoning Valley Race Course
MR. GOLD MOVER, M G Ms Golden Girl, f, 4, o/o Officer's Saichi, by Officer. ALW, 3-13, Sunland Park
NOTIONAL, Phelps, g, 3, o/o Ciara's Camp, by Forest Camp. MSW, 3-13, Will Rogers
UNBRIDLED'S HEART, Loaded Dynamite, g, 4, o/o Kimberly Sue, by Honour and Glory. ALW, 3-13, Sam Houston
VAQUERO, Cielo Lindo, g, 3, o/o Arts, by Royal Academy. MSW, 3-13, Mahoning Valley Race Course
WILD GOLD, Jackie Blu, g, 8, o/o Miss Feature, by Prospect Feature. ALW, 3-13, Will Rogers

UPCOMING MAJOR NORTH AMERICAN STAKES

Date	Race	Track
3/17	GI Santa Margarita S.	SA
	GII Inside Information S.	GP
	GII Azeri S.	OP
	GII Rebel S.	OP
	GIII Bourbonette Oaks	TP
	GIII Jeff Ruby Steaks S.	TP
3/18	GII Santa Ana S.	SA
3/24	GII Louisiana Derby	FG
	GII Fair Grounds Oaks	FG
	GII New Orleans H.	FG
	GII Muniz Memorial H.	FG
	GII San Luis Rey S.	SA
	GII Santa Monica S.	SA
	GIII Hutcheson S.	GP
3/25	GIII Sunland Derby	SUN
3/31	GI Florida Derby	GP
	GII Gulfstream Park Oaks	GP
	GII Gulfstream Park Mile	GP
	GII Pan American S.	GP
	GIII Honey Fox S.	GP
	GIII San Francisco Mile	GG
4/6	GIII Distaff H.	AQU
	GIII Transylvania S.	KEE

LOOKING FOR A PAST EDITION OF THE TDN ?

Step 1

visit **www.thetdn.com**

Download Today's Edition PDF Archive Subscribe

Step 2

Click on the **PDF ARCHIVE** tab and select **Past TDNs** by date.

TDN
EUROPE/INTERNATIONAL
WEDNESDAY, 14 MARCH 2018

HENDERSON WALKING ON AIR WITH NEW CHAMPION RECORD

Nicky Henderson greets Champion Hurdler Buveur d'Air and Barry Geraghty | *Emma Berry photo*

by Emma Berry

CHELTENHAM, UK—In the last decade, Willie Mullins and Nicky Henderson have dominated the Champion Hurdle, winning four apiece after Henderson's **Buveur d'Air (Fr)** (Crillon {Fr}) successfully defended his crown to level the score on the opening day of the Cheltenham Festival.

The slick hurdler, now unbeaten in his last 10 starts, cruised in the slipstream of his pacemaker **Charlie Parcs (Fr)** (Anabaa Blue {GB}) and the 2015 champion **Faugheen (Ire)** (Germany), but his second championship title looked far from assured as he was sent on by Barry Geraghty to head the leaders at the second-last flight. Leaping up his inner to challenge for the lead was **Melon (GB)** (Medican {GB}), one of four runners in the race for Mullins, who pushed the eventual winner all the way up the hill for home, passing the line just a neck behind, with the Gordon Elliott-trained **Mick Jazz (Fr)** (Blue Bresil {Fr}) in third.

For Henderson it was a record seventh Champion Hurdle victory—having also won three in a row between 1985-87 with See You Then (GB)—and it was also a seventh win in the race for owner JP McManus, himself associated with another treble winner, the mighty Istabraq (Ire). **Cont. p2**

SPIRIT OF BOOM IN DEMAND IN ADELAIDE

First-season sire sensation Spirit of Boom (Aus) (Sequalo {Aus}) was responsible for a Rosemont Stud-consigned son of Moulin Lady (Aus) (Reset {Aus}), who was knocked down to Yuesheng Zhang's Yu Long Investments for A$300,000 to top the first of two sessions of the Magic Millions Adelaide Yearling Sale Tuesday in South Australia.

Cataloged to the sale as lot 127 about midway through the day's proceedings, the Sept. 1 foal is out of a listed-winning half-sister to the British SW & MGSP Bannock (Bertolini) and to the dam of Group 3 winner Diddums (Aus) (Snitzel {Aus}) and SP Brettan (Aus) (Commands {Aus}). The colt's third dam Lisieux (Steady Growth) produced Canadian Horse of the Year Never Retreat (Smart Strike).

"He was short listed by Mr Zhang," Yulong's Eric Koh said. "We were looking for a nice yearling by Spirit of Boom--the up-and-coming sire. This lot really caught our eye and Mr Zhang really likes him--he was determined to get him. **Cont. p9**

IN TDN AMERICA TODAY

SCAT DADDY FILLY TOPS OBSMAR OPENER

A filly from the final crop of Scat Daddy fetched $875,000 to lead the way during the first session of the OBS March Sale in Central Florida.

Click or tap here to go straight to TDN America.

Cheltenham Day One cont.

"Buveur d'Air had a battle on his hands, probably his first real battle this year," admitted Henderson. "After his last race at Sandown, we were talking about him not having any really hard races this year, but today was one. Unlike some of his prep races, this was a proper race and he showed his class. He was headed but Barry [Geraghty] was always happy. It was a proper race and Melon is a good horse, but Buveur d'Air just put his head down and battled."

He added, "There's always pressure when you are trying to win these big races, so it's a big relief and it gives us confidence going into the week. We have four weeks until Aintree, so we could go back there again if there is soft ground in the going description. I'll speak to JP McManus and then we'll make a decision."

Though Mullins was narrowly denied in the feature race, he nevertheless stamped his authority on Prestbury Park, winning another two of the day's four Grade 1 contests, with classy 6-year-old **Footpad (Fr)** (Creachadoir {Ire}) landing the Racing Post Arkle Trophy and **Benie Des Dieux (Fr)** (Great Pretender {Ire}) getting the better of **Midnight Tour (GB)** and red-hot favourite **Apple's Jade (Fr)** to giver her trainer his ninth win in just 11 runnings of the OLBG Mares' Hurdle. And just to gild the lily, Mullins later saddled **Rathvinden (Ire)** (Heron Island {Ire}) to win National Hunt Challenge Cup, a four-mile slog for amateur riders, in the hands of his son Patrick.

"The first two days were tough last year, but thankfully things are better this time around and it's been a fantastic day for us," said Ireland's champion jumps trainer.

"Knowing the way Patrick rides given his body language, I knew he had a bit in the tank. I thought Rathvinden would win it a bit easier than he did but Ms Parfois was very tough in second despite not jumping the second-last great, so that was an excellent performance from that mare."

With a Mullins treble and British-trained winners from four different stables, including Mick Channon's Flat-orientated West Ilsley yard, the competition between Britain and Ireland was predictably fierce, but on the breeding front it was very much France's day, with no fewer than four winners having taken their first steps on French soil.

Footpad's Arkle victory was a breakthrough first success at the Cheltenham Festival for the 2009 G1 Lockinge S. winner Creachadoir (Ire) (King's Best), the Frank Dunne-bred half-brother to treble Arc runner-up Youmzain (Ire) (Sinndar {Ire}). The siblings both ended up at stud in France—Youmzain at Haras du Quesnay, while Creachadoir started his career at Haras du Logis before moving to Haras de Lonray in 2015.

Cont. p3

Cheveley Park Stud

Cheveley Park Stud Ltd
has an exciting vacancy for a
MANAGEMENT ASSISTANT

Reporting directly to the Managing Director, the successful candidate will have experience in all aspects of the Thoroughbred bloodstock industry, particulary breeding. A working knowledge of racing would be an advantage, as well as good communication skills (both written and verbal), the ability to work on your own initiative and as part of a team. This is a full time position with additional work at weekends, as and when required.

General outline of the duties for this role are:

- To assist with the general running of the stud and racing operations
- Writing and distribution of media releases
- Help to maintain the industry wide profile of Cheveley Park Stud
- Help with health and safety matters
- Qualified First Aider (or willingness to qualify)
- Assist with management of estate maintenance and repair programmes
- Assist with staffing matters
- Assist with stallion nomination sales and marketing as well as general marketing and social media
- Assist with bloodstock sales related matters
- General assistance to the management team

Cheveley Park Stud offers an excellent salary and benefits package.

Applications, *to arrive by 31st March 2018*, including a cover letter, CV, current remuneration and reference details should be sent, in confidence, to:

Chris Richardson, Managing Director
Cheveley Park Stud, Duchess Drive, Newmarket
Suffolk CB8 9DD

or *chris.richardson@cheveleypark.co.uk*

TDN
EUROPE/INTERNATIONAL

Vice President, International Operations
Gary King
Twitter: @garykingTDN
garyking@thetdn.com
+ 1.732.320.0975

International Editor
Kelsey Riley
Twitter: @kelseynrileyTDN
kelseynriley@thetdn.com

European Editor
Emma Berry
Twitter: @collingsberry
emmaberry@thetdn.com

Associate International Editor
Heather Anderson
Twitter: @HLAndersonTDN

Marketing Manager
Alayna Cullen
Twitter: @AlaynaCullen
alaynacullen@thetdn.com

Contributing Editor
Alan Carasso
Twitter: @EquinealTDN

Cafe Racing
Sean Cronin
Tom Frary
caferacing@thetdn.com

Irish Correspondent
Daithi Harvey

Regular Columnists
Andrew Caulfield
John Berry
Kevin Blake
Tom Peacock

Cheltenham Day One cont.

Footpad, a grandson of G2 Prix de Malleret winner and Oaks third Animatrice (Alleged), hails from a classy family nurtured by the Wertheimers, but it is one which is having an increasing influence in top-class jumping contests.

Animatrice is herself a half-sister to Poliglote (GB), now living out his retirement at Haras d'Etreham, where he served an honourable tenure as the best dual-purpose sire in France in his day, with Arc winner Solemia (GB) and Cheltenham Festival hero Don Poli (Ire) his best horses in respective disciplines. Politologue (Fr) could yet add to his sire's fine record in Wednesday's G1 Betway Queen Mother Champion Chase.

Animatrice's daughter Willamina (Fr) (Sadler's Wells) could manage just one minor victory in the provinces when trained by Criquette Head-Maarek for the Wertheimer brothers but she is now a broodmare of note as the dam of five-time Grade 1 winner Footpad, as well as four other multiple winners on the Flat and over jumps.

Trainer Robert Collet bought Willamina as an 8-year-old from the Wertheimer draft at Arqana's December Sale for €145,000, presumably on behalf of his daughters Louise and Camille, who are listed as the co-breeders of Footpad.

Whether it's Cheltenham or Longchamp, there's no getting away from Sadler's Wells, and Willamina's 2011 mating with Creachadoir follows a similar pattern to that which produced last season's Arc heroine Enable (GB) (Nathaniel {Ire}), who, like Footpad, is inbred 3×2 to Sadler's Wells.

Willamina's full-brother Saddler Maker (Ire) had a similarly undistinguished racing career but he too has made his presence felt on the National Hunt scene. Starting his second career in relative obscurity, his small books of mares--sadly curtailed when he died in 2016 at Haras de Cercy--have resulted in a wealth of talent in the jumps ranks. Saddler Maker's best performers include Bristol De Mai (Fr), Apple's Jade, who narrowly failed to defend her OLBG Mares' Hurdle crown on Tuesday, and her full-sister Apple's Shakira (Fr), who is favourite for Friday's G1 JCB Triumph Hurdle.

Share this story

CHELTENHAM FESTIVAL THROWDOWN DAY 2

The Cheltenham Festival may provide the highlight of British National Hunt racing season, but a major part of the thrill involved has traditionally been the rivalry between the home team and raiders from across the Irish Sea. The influx of French-bred jumpers to both Britain and Ireland, particularly over the last decade, has meant that the competition is now fierce between all three nations. **Cont. p4**

Cheltenham Day Two Throwdown cont.

National honour is at stake, and that rivalry filters through to the desks of the TDN offices. This week, our correspondents from Britain, Ireland and France--all three passionate jumping fans and small National Hunt breeders--will take each other on in a daily tipping contest. Here are their selections for day two.

Emma Berry – Britain

Nothing would make me happier than a top-level British-bred winner at the Festival and returning hero **PRESENTING PERCY (GB)** could well be the one to get the ball rolling here today. He's graduated to fences with aplomb and has been a model of consistency all season, most recently going down by just a length to leading Gold Cup fancy Our Duke (Ire) in the G2 Red Mills Chase at Gowran Park. He'll go off favourite, but it's no more than he deserves.

The G1 Betway Queen Mother Champion Chase is one of the most thrilling races to watch as the 'sprinters' of the steeplechasing world hurtle around one of the most unforgiving courses. Altior (Ire) barely knows what it's like to be beaten and has progressed from victory in the Supreme Novices' Hurdle two years ago to glory in last year's Arkle Chase.

However, last-minute scares, such as his sudden but apparently brief lameness on Monday, make me nervous, and it wouldn't be the biggest surprise to see **POLITOLOGUE (FR)**, whom Altior beat last time at Newbury, creep a little closer this time, and perhaps even reverse the form in the more testing conditions. He's my each-way selection.

People who don't enjoy watching bumpers are missing all the fun of trying to spot nascent jumping talent and tracking future champions through their formative years. I've been hugely impressed by **BLACKBOW (IRE),** who won the best bumper of the season when beating a classy field chockful of former winners at Leopardstown's Dublin Festival on Feb. 3. A rare graduate of the British point-to-pointing scene to have joined Willie Mullins, Blackbow heads a competitive line-up for the G1 Weatherbys Champion Bumper and will be partnered by Patrick Mullins, who already has a winner on the board this Festival. Don't head to the car park before cheering this lad home.

Daithi Harvey - Ireland

It is nigh impossible to ignore the claims of **MAX DYNAMITE (FR)** in the Coral Cup considering the gelding's last two efforts on the Flat. His 3 1/4-length sixth to Highland Reel (Ire) in the

Footpad (Creachadoir) and Ruby Walsh winning the G1 Racing Post Arkle Challenge Trophy Novices' Chase at Cheltenham. | *racingfotos.com*

THE LATEST

SCOOP

The most recent world-class research from KER has resulted in significant changes to our Racing & Bloodstock Feeds. Our new ingredients can:

- **Maximise bone density**
- **Support gastric health**
- **Maintain hindgut stability**

Saracen Horse Feeds *working with* Kentucky Equine Research®

FEED THE DIFFERENCE

Call a member of our dedicated specialist Thoroughbred team.
POLLY BONNOR Tel: +44 7973 802 210,
CLARE ROBERTS Tel: +44 7714 768 250
Tel office: +44 1488 73456 or visit
www.saracenhorsefeeds.com/thoroughbred

SARACEN HORSE FEEDS

G1 Longines Hong Kong Vase last December was preceded by a brilliant third-place finish in the G1 Melbourne Cup and he looks too well treated back over hurdles to ignore. He has Ruby Walsh in the plate and, while the ground could be a worry, his class should see him through.

There has been no shortage of drama in the lead up to the G1 Queen Mother Champion Chase with Douvan (Fr)'s participation more a case of 'seeing is believing' while **ALTIOR (IRE)** contributed his share of worry when bruising his foot at just the wrong time. Assuming and hoping they all rock up in good nick I will stick with Altior who has already proven himself quite superior to Min (Fr) at the Festival two years ago and he has the benefit of a run this season over Douvan.

I can't oppose Ireland's great hope Samcro (Ire) in the first race but neither can I back him at odds-on and despite fancying Presenting Percy (GB) in the RSA Chase, given Emma Berry's love for sons of Sir Percy (GB), I will leave him to her. So I will skip to the G1 Weatherbys Champion Bumper where my speculative choice is **ACEY MILAN (IRE)**. The last 4-year-old to win the Bumper was Cue Card (GB) and Acey Milan has a lot more experience than he had, having been precocious enough to make his debut as a 3-year-old last October. He has since added three wins to his CV and he appears to have the right mix of speed and stamina to go close in this for trainer Anthony Honeyball.

Team TDN Euro at Cheltenham: Emmanuel Roussel, Emma Berry and Daithi Harvey

Emmanuel Roussel – France

I like **BLACK CORTON (FR)** in the G1 RSA Novices' Chase and I think he's overpriced considering he's done nothing wrong this winter. I think he will like the ground and Bryony Frost has a superb record with him.

DESIGNER PEDIGREES
Professional Pedigree Consultancy

Special Offer to Breeders
for the 2018 Breeding Season

FREE Pedigree Consultancy
for ONE Mare per client
and a 50% discount
for any subsequent mares

For more information please contact:
Peter Ebdon
07876573922
designerpedigrees.org@gmail.com
www.designerpedigrees.org

His slight setback after Kempton might end up being a blessing in disguise as I was concerned that he had already had a busy season. He's a great-looking horse and I'd love to cheer Bryony Frost home.

Emmanuel Clayeux is an extremely shrewd trainer and he has had a win at the Festival as his aim for a very long time. Remember that his Sirene d'Ainay (Fr) made the Quevega team wonder for a few seconds in 2013. **URGENT DE GREGAINE (FR)** knows the place and I am confident that he's in tiptop shape. His rider Felix de Giles is very good, so why not a long-awaited French win in the Glenfarclas Cross Country Chase? I think this horse is our best shot in the race, in which four French-trained horses line up.

My final selection is **MITCHOUKA (Fr)** in the G3 Fred Winter Juvenile Handicap Hurdle. He was third in the Prix Ominium II over the mile in France, a race won by Hurricane Fly (Fr) back in the day. He was certainly classy enough and I hope he can carry that top weight around. It's a tricky race and Mitouchka has top weight but I like his chances better than some of the other French-breds. I will also keep my eye on King of May (Fr). His former trainer, Armand Lefeuvre, is a name to keep in mind.

Share this story

EUROPEAN NEWS

presented by: Destination Europe
www.destinationeuroperacing.com

NATIONAL DEFENSE HAS FIRST MARES IN FOAL

National Defense (GB) (Invincible Spirit {Ire}--Angel Falls {GB}, by Kingmambo), winner of the 2016 G1 Prix Jean-Luc Lagardere and that year's high-weighted French 2-year-old colt, has had his first mares scanned in foal.

Standing at the Irish National Stud, National Defense is being supported by mares from some of Europe's top breeders, including Kirsten Rausing's Lanwades Stud, who reported that Alta Moda (GB) (Sadler's Wells), an unraced daughter of two-time G1 Champion S. winner Alborada (GB) (Alzao), is in foal on one cover. Alta Moda is the dam of Tattersalls 2YO Millions Trophy winner Ghurair (Elusive Quality) as well as MSP Groor (GB) (Archipenko).

Ghislain Bozo and Brian Williamson has also pronounced Kibara (GB) (Sadler's Wells) in foal, whil Mme A & Gilles Forien have announced that Caipirinia (Fr) (Hawk Wing), the dam of €350,000 Arqana August graduate Show Me (Fr) (Rip Van Winkle {Ire}) is pregnant to National Defense.

The stallion commands a service fee of €12,000.

Share this story

National Defense winning the 2016 Lagardere | *Horsephotos*

FIND US ON FACEBOOK
www.facebook.com/thoroughbreddailynews

BRITAIN

Destination Europe
www.destinationeuroperacing.com

Tuesday's Results:

2nd-NC, £5,800, Cond, 3-13, 3yo, 8f 5y (AWT), 1:42.61, st. **BIG KITTEN (c, 3, Kitten's Joy--Queen Martha {SP-US, $145,670}, by Rahy)**, beaten 4 1/2 lengths by Kentucky Derby-bound Gronkowski (Lonhro {Aus}) in a mile conditions race at Chelmsford in November, tanked along behind the leading duo, was sent to the front approaching the two-furlong pole and was pushed out to secure a five-length success from Lumi (Ire) (Canford Cliffs {Ire}) as the 2-7 chalk. The useful dam is a half to two other stakes performers headed by the GIII Violet H., GIII Matchmaker H. and GIII Eatontown H. scorer Clearly a Queen (Lucky North). She has a 2-year-old gelding by Hard Spun named Hard to Deny, a yearling colt by Carpe Diem and was bred to English Channel for this year. Sales history: $45,000 RNA Ylg '16 KEESEP; €175,000 2yo '17 ARQMAY. Lifetime Record: 4-1-3-0, $11,082. **Video, sponsored by Fasig-Tipton**. O-Mr Hussain Alabbas Lootah; B-Stonestreet Thoroughbred Holdings LLC (KY); T-Mark Johnston.

Bred and Raised by STONESTREET
Purchased by SCHUMER BLOODSTOCK
USBRED KYBRED

3rd-NC, £5,800, Cond, 3-13, 3yo/up, f, 7f 14y (AWT), 1:29.52, st. **REGINA PACIS (IRE) (f, 3, Acclamation {GB}--Galileos Daughter {Ire}, by Galileo {Ire})**, who made eye-catching progress to be sixth after a slow start in a six-furlong maiden on debut at Lingfield Jan. 24, was sent off the 4-6 favourite and waited in fourth early. Needing rousing to get to Dowitcher (Lonhro {Aus}), the 6,000gns TATDEY yearling and €82,000 GBMBR 2yo overcame that rival in the final 150 yards and stayed on to win by 3/4 of a length. The dam, who also has a 2-year-old filly by Fast Company (Ire) and a yearling colt by Gutaifan (Ire), is a half to the smart all-weather performer Areyoutalkingtome (GB) (Singspiel {Ire}). Lifetime Record: 2-1-0-0, $5,218. **Video, sponsored by Fasig-Tipton**.
O-Sahara Bloodstock; B-Ms Eilish O'Reilly (IRE); T-Roger Charlton.

CONDITIONS RESULT:

5th-SOU, £5,800, 3-13, 3yo/up, 4f 214y (AWT), :58.12, st. **HADDAF (IRE) (g, 3, Dawn Approach {Ire}--Deveron {G1SP-Fr & GSP-Eng}, by Cozzene)** Lifetime Record: SP-Eng & Fr, 9-2-1-3, $32,650. O-Mr Saif Ali; B-Rabbah Bloodstock Limited (IRE); T-James Tate. *85,000gns Ylg '16 TATOCT. **1/2 to Lamar (Ire) (Cape Cross {Ire}), SW-Eng, $232,155.

FRANCE

Tuesday's Results:

2nd-CHY, €30,000, Mdn, 3-13, 3yo, 9f (AWT), 1:53.37, st.
LOZOYA (FR) (f, 3, Declaration of War--Never Busy, by Gone West), who was runner-up over another half-furlong at Deauville on debut in November, started at 16-5 and was reined back initially to race in mid-division. Driven to lead approaching the furlong pole, the €40,000 AROCT yearling stayed on strongly to score by two lengths from Lady Cha Cha (Fr) (Myboycharlie {Ire}). The winner, who is kin to a 2-year-old colt by Olympic Glory (Ire) named Usanecolt (Ire) and a yearling son of Camelot (GB), is a granddaughter of Pas De Reponse (Danzig) who was European Champion 2-year-old filly as a result of her success in the G1 Cheveley Park S. and who was later second in the G1 Prix de l'Abbaye de Longchamp. She is a half-sister to the G1 Poule d'Essai des Poulains-winning sire Green Tune whose listed-winning daughter Saying (Giant's Causeway) was responsible for the G3 Prix de Fontainebleau scorer and G1 Prix du Jockey Club and G1 Poule d'Essai des Poulains third Dicton (GB) (Lawman {Fr}). This is the family of the celebrities Northernette and Storm Bird. Lifetime Record: 1-1-0-0, €20,400. **Video, sponsored by Fasig-Tipton**.
O-Ecurie Antonio Caro; B-Lynch-Bages Ltd (FR); T-Christophe Ferland

1st-CHY, €25,000, Debutantes, 3-13, 3yo, 6 1/2f (AWT), 1:20.46, st.
BROAFIELD (IRE) (g, 3, Kodiac {GB}--Avril Rose {Ire}, by Xaar {GB}), sent off the 6-5 favourite, was allowed to stride to the lead from the outset. Stretching clear from the quarter pole, the bay had 5 1/2 lengths t spare over Fishers Spirit (Ire) (Fastnet Rock {Aus}) there. The dam, who has a yearling colt by Alhebayeb (Ire), is a half to two black-type performers headed by the Listed Fairy Bridge S. winner and G2 Blandford S. third Choose Me (Ire) (Choisir {Aus}). She in turn has produced Persuasive (Ire) (Dark Angel {Ire}), who captured last year's G1 Queen Elizabeth II S. and was also second in the G1 Matron S. and G1 Sun Chariot S., and also the SW & MGSP Tisbutadream (Ire) (Dream Ahead). Sales history: 17,000gns RNA Wlg '15 TATFOA; €20,000 RNA Ylg '16 GOFORB. Lifetime Record: 1-1-0-0, €12,500. **Video, sponsored by Fasig-Tipton**.
O-Mrs A G Kavanagh; B-Kildaragh Stud (IRE); T-Fabrice Chappet.

Cont. p9

French Report cont.

CONDITIONS RESULT:

5th-CHY, €28,000, 3-13, 4yo/up, 6 1/2f (AWT), 1:16.37, st. **TIME'S ARROW (IRE) (c, 4, Redoute's Choice {Aus}--Gilt Edge Girl {GB} {Hwt. Older Mare-Ire & Eng at 5-7f, G1SW-Fr, GSW-Ire, SW & GSP-Eng, GSP-Ger, $330,476}, by Monsieur Bond {Ire})** Lifetime Record: 13-4-4-0, €73,026. O/B-Flaxman Stables Ireland Ltd (IRE); T-Philippe Sogorb.

ADDITIONAL MAIDEN WINNERS:

Qatar Bolt (GB), c, 3, **French Fifteen (Fr)**--Yellow and Green (GB) (GSW-Fr, $325,560), by Monsun (Ger). CHY, 3-13, 9f (AWT), 1:50.52. B-Umm Qarn Farms (GB).

WORLDWIDE NEWS

Magic Millions Adelaide Yearlings cont.

Koh continued, "There's a lot of hype about [Spirit of Boom] and we think he's producing really good types and we wanted to buy one."

Purchased by Crown Point Thoroughbreds for just A$10,000 at last May's Magic Millions National Weanling Sale, lot 127 was done little harm by the rousing success of the first crop of his Eureka Stud-based stallion. Far and away Australia's leading freshman sire by number of winners (10) and second only to Zoustar (Aus) by earnings, Spirit of Boom has already been represented no fewer than four black-type winners, including EF Troop (Aus)--also beaten just a head in the G2 Todman S.--and 'TDN Rising Star' Kinky Boom (Aus), victorious on debut in the restricted Inglis 2YO Premier S.

"It's a great result for good clients of ours Crown Park Thoroughbreds, who do a bit of dabbling on low-end weanlings--trying to pinhook a few for a profit and they've done a great job here--$10,000 into $300,000," said Rosemont's Anthony Mithen.

Spirit of Boom also supplied the session's top-priced filly, a bay daughter of Good Deal (Aus) (Good Journey), who was purchased by Kennewell Racing for A$125,000 from the consignor partnership of Eureka Stud and Cornerstone Stud.

Yu Long was also the successful bidder on lot 205, a colt by Nicconi (Aus)--Sparkle Arkle (Aus) (Dehere) from the first Adelaide consignment of Adam Palmer's Princess Park Thoroughbreds. The third foal from his dam, lot 205 hails from the female family of US Grade I winner Toga Toga Toga (Saratoga Six) and G1 Queensland Oaks winner Vouvray (NZ) (Zabeel {NZ}) and was an A$60,000 purchase by Sheamus Mills Bloodstock out of the National Weanling Sale last May.

From 217 horses through the ring, a total of 173 youngsters were reported as sold (79.7% clearance) for turnover of A$7,481,500. The average was A$43,325 with a median price of A$35,000. The second and final session of the Adelaide sale kicks off Wednesday morning. Last year's event was conducted over the course of three days, making strict year-over-year comparisons difficult. For full results, visit www.magicmillions.com.au.

Share this story

Session-topping lot 127 | *Magic Millions photo*

MAGIC MILLIONS ADELAIDE YEARLINGS

TUESDAY'S TOP FIVE LOTS

Lot	Sex	Sire	Dam	Price (A$)
127	c	Spirit of Boom (Aus)	Moulin Lady (Aus)	300,000
		(A$10,000 Wlg '17 MMNWNL)		
		B-M J & S C Murdoch (Qld)		
		Consigned by Rosemont Stud, agent		
		Purchased by Yu Long Investments (Australia) Pty Ltd		
205	c	Nicconi (Aus)	Sparkle Arkle (Aus)	210,000
		(A$60,000 Wlg '17 MMNWNL)		
		(walking video)		
		B-Lincoln Farm (NSW)		
		Consigned by Princess Park Thoroughbred Farm Pty Ltd		
		Purchased by Yu Long Investments (Australia) Pty Ltd		
136	c	Deep Field (Aus)	Noor el Ain (Aus)	160,000
		(A$20,000 Wlg '17 MMNWNL)		
		B-Emirates Park Pty Ltd (NSW)		
		Consigned by Holbrook Thoroughbreds, agent		
		Purchased by McEvoy Mitchell Racing P/L		

Cont. p10

Magic Millions Adelaide Yearlings cont.

56 c Street Boss Great Anna (Aus) 150,000
(A$38,000 Wlg '17 INGWBS)
(walking video)
B-Alpara Lodge (SA)
Consigned by Princess Park Thoroughbred Farm Pty Ltd
Purchased by Tam Siu Keung/James Moore Racing

11 f Spirit of Boom (Aus) Done Deal (Aus) 125,000
B-Eureka Cambooya Thoroughbreds Pty Ltd (Qld)
Consigned by Eureka Stud/Cornerstone Stud Partnership
Purchased by Kennewell Racing Pty Ltd

MERSANT INTERNATIONAL, LTD
Worldwide Horse Transporters
Tel: 718.978.8200
www.mersant.com

SPONSORS OF THE FOLLOWING STATS FOR THE:

MAGIC MILLIONS ADELAIDE YEARLINGS

SESSION TOTALS	2018
• Catalogued	240
• Number Offered	217
• Number Sold	173
• Not Sold	44
• Clearance Rate	79.7%
• High Price	A$300,000
• Gross	A$7,481,500
• Average (% change)	A$43,245
• Median (% change)	A$35,000

NOTHINGILIKEMORE GETS FINAL TUNE-UP FOR DERBY *by Alan Carasso*

Nothingilikemore | *HKJC photo*

The John Size-trained **Nothingilikemore (Aus)** (Husson {Arg}), who figures no worse than the third betting favourite for Sunday's BMW Hong Kong Derby (2000m) at Sha Tin Racecourse, partnered with big-race rider Joao Moreira to 'win' a 1200-metre barrier trial over the all-weather track Tuesday morning.

Winner of six from eight and better than HK$11 million in prizemoney, Nothingilikemore was off slowly in his two career defeats, but there were no such incidents in Tuesday's hit-out. Straight into the bridle, the A$40,000 graduate of the 2015 Inglis Sydney Classic Yearling sale came back to his rider to sit second behind the talented Simply Brilliant (GB) (Frankel {GB}), but claimed that one with ease inside the 400m pole and edged away to score comfortably (video).

"I was extremely pleased," Moreira told the Hong Kong Jockey Club's David Morgan. "Hopefully he can reproduce this kind of attitude and performance in the race on Sunday.

The 'Magic Man' added: "He's been shaking his head up and down a lot in the gate and that's a concern because there's nothing more we can do. Doing that means he may miss his concentration--he's a very sharp type of a horse, if he notices the gate is open, he's going to jump as quickly as he can but unfortunately last time he put his head down, as if he was going to shake it up and down, the gates opened, his head came up and he'd missed the start. I'm quite confident it's not going to happen on Sunday but we'll find out in the race if it's all really worked."

LOOKING FOR A PAST EDITION OF THE TDN?

Step 1 visit www.thetdn.com

Download Today's Edition PDF Archive Subscribe

Step 2
Click on the **PDF ARCHIVE** tab and select **Past TDNs** by date.

Share this story

Saturday, Abu Dhabi, United Arab Emirates, post time: 5:30 p.m. (9:30 a.m. EDT/1:30 p.m. GMT)

ABU DHABI CHAMPIONSHIP-G3, AED380,000 *(£74,027/€83,485/US$103,472)*, NH 4yo/up & SH 3yo/up, 2200mT

SC	PP	HORSE	SIRE	TRAINER	JOCKEY	WT
1	2	Basateen (Ire)	Teofilo (Ire)	Watson	Crowley	126
2	4	Brass Ring (GB)	Rail Link (GB)	Mohammed	Avranche	126
3	1	Carbon Dating (Ire)	The Carbon Unit	Seemar	O'Shea	126
4	11	Earnshaw	Medaglia d'Oro	bin Ghadayer	Ziani	126
5	6	Empoli (Ger)	Halling	Watson	Dobbs	126
6	7	Jaaref (Ire)	Sea the Stars (Ire)	Al Rayhi	O'Neill	126
7	9	Light the Lights (SAf)	Western Winter	de Kock	de Vries	126
8	12	Proposed (GB)	Invincible Spirit (Ire)	Ramadhan	Doyle	126
9	5	Sharpalo (Fr)	Shamardal	bin Harmash	Bentley	126
10	13	Treasury Notes (Ire)	Lope de Vega (Ire)	bin Harmash	Jara	126
11	14	Zamaam (GB)	Muhatahir (GB)	Charpy	Fresu	126
12	10	Janszoon (GB)	Dubawi (Ire)	Al Rayhi	Mullen	125
13	8	Jupiter Light (GB)	Lonhro (Aus)	bin Ghadayer	Hitchcott	125
14	3	Syphax	Arch	bin Ghadayer	Cosgrave	125

THE SIGN OF SUCCESS

Look for the throughout the TDN graded stakes entries denoting Keeneland Sales Graduates.

KEENELAND.

TDN Rising Stars

A signature TDN product.

[click here]

to view the designated Rising Stars